

# **Appendix B**

## **Results of the Core Tracks Ad-hoc Robust Tasks**

**Prepared by:**

**Giorgio Maria Di Nunzio and Nicola Ferro**

`{dinunzio, ferro}@dei.unipd.it`

**Department of Information Engineering  
University of Padua  
Italy**



# Introduction



# Results for CLEF 2006 Ad-Hoc Robust Tracks

The following pages contain the results and graphs for all the experiments that have been officially submitted to the CLEF 2006 campaign for the Ad-Hoc Robust track.

This document is divided in three main parts:

1. List of submitted experiments
2. Track overview results and graphs
3. Individual experiment results and graphs

## 1. List of Submitted Experiments

This section gives a listing of all experiments and their characteristics:

- Participant:** the name of the participant who submitted the experiment.  
**Country:** country of the participant.  
**Identifier:** unique identifier for each experiment.  
**Task:** track/task to which the experiment belongs.  
**Topic language:** language of the topics used to create the experiment (ISO identifiers for language).  
**Topic fields:** identifies the parts of the topics used to create the experiment (T = title, D = Description, N = Narrative).  
**Query constr.:** identifies how the query has been constructed from topic fields (manual/automatic).  
**Pool:** specifies if experiment was used for relevance assessment pooling.

## 2. Track Overview Results and Graphs

For each track/task graphs and tables are shown in order to compare the experiments.

The graphs and tables contain the following information:

- Mandatory experiments title + description (TD) of at most top five participants
  - Interpolated recall vs precision averages plot
  - Average precision comparison to median plot
- All experiments
  - Average precision box plot
  - Average precision Tukey t-test plot
- Mandatory experiments title + description (TD) of at most top five participants
  - Document cutoff levels (DCL) vs precision at DCL plot
  - R-Precision comparison to median plot
- All experiments
  - R-Precision box plot
  - R-Precision Tukey t-test plot
- A table with descriptive statistics of performance figures for each topic

## 3. Individual Experiment Results and Graphs

This section provides the individual results for each official experiment. For each experiment the following tables and graphs are shown:

- Overall statistics and information
- Interpolated recall vs precision averages plot
- Average precision statistics and box plot
- Average precision comparison to median plot
- Document cutoff levels vs precision at DCL plot
- R-Precision statistics and box plot
- R-Precision comparison to median plot



# List of Submitted Experiments





Participant	Country	Experiment ID	Task	Topic Lang.	Topic Fields	Query Construction	Pool
colesir	Spain	CoLesIRdeTst	AH-ROBUST-MONO-DE-CLEF2006	de	TD	AUTOMATIC	no
daedalus	Spain	deFSdeR2S	AH-ROBUST-MONO-DE-CLEF2006	de	TD	AUTOMATIC	no
daedalus	Spain	deFSdeR3S	AH-ROBUST-MONO-DE-CLEF2006	de	TDN	AUTOMATIC	no
daedalus	Spain	dex021deRFW3FS3	AH-ROBUST-MONO-DE-CLEF2006	de	TDN	AUTOMATIC	no
daedalus	Spain	dex011deRFW3FS3	AH-ROBUST-MONO-DE-CLEF2006	de	TDN	AUTOMATIC	no
hummingbird	Canada	humDE06Rtde	AH-ROBUST-MONO-DE-CLEF2006	de	TD	AUTOMATIC	no
hummingbird	Canada	humDE06Rtd	AH-ROBUST-MONO-DE-CLEF2006	de	TD	AUTOMATIC	no
colesir	Spain	CoLesIRenTst	AH-ROBUST-MONO-EN-CLEF2006	en	TD	AUTOMATIC	no
daedalus	Spain	enFSenR2S	AH-ROBUST-MONO-EN-CLEF2006	en	TD	AUTOMATIC	no
daedalus	Spain	enFSenR3S	AH-ROBUST-MONO-EN-CLEF2006	en	TDN	AUTOMATIC	no
daedalus	Spain	enFSenR5S	AH-ROBUST-MONO-EN-CLEF2006	en	TDN	AUTOMATIC	no
daedalus	Spain	enyenRFS3456	AH-ROBUST-MONO-EN-CLEF2006	en	TDN	AUTOMATIC	no
dcu	Ireland	dcunarreng1005	AH-ROBUST-MONO-EN-CLEF2006	en	TDN	AUTOMATIC	no
dcu	Ireland	dcudesceng12075	AH-ROBUST-MONO-EN-CLEF2006	en	TD	AUTOMATIC	no
hildesheim	Germany	uhienmo2	AH-ROBUST-MONO-EN-CLEF2006	en	TD	AUTOMATIC	no
hildesheim	Germany	uhienmo1	AH-ROBUST-MONO-EN-CLEF2006	en	TD	AUTOMATIC	no
hummingbird	Canada	humEN06Rtd	AH-ROBUST-MONO-EN-CLEF2006	en	TD	AUTOMATIC	no
hummingbird	Canada	humEN06Rtde	AH-ROBUST-MONO-EN-CLEF2006	en	TD	AUTOMATIC	no
reina	Spain	reinaENttest	AH-ROBUST-MONO-EN-CLEF2006	en	T	AUTOMATIC	no
reina	Spain	reinaENTdtest	AH-ROBUST-MONO-EN-CLEF2006	en	TD	AUTOMATIC	no
colesir	Spain	CoLesIResTst	AH-ROBUST-MONO-ES-CLEF2006	es	TD	AUTOMATIC	no
daedalus	Spain	esx011esRFW3FS3	AH-ROBUST-MONO-ES-CLEF2006	es	TDN	AUTOMATIC	no
daedalus	Spain	esFSesR2S	AH-ROBUST-MONO-ES-CLEF2006	es	TD	AUTOMATIC	no
daedalus	Spain	esx021esRFW3FS3	AH-ROBUST-MONO-ES-CLEF2006	es	TDN	AUTOMATIC	no
daedalus	Spain	esFSesR3S	AH-ROBUST-MONO-ES-CLEF2006	es	TDN	AUTOMATIC	no
dcu	Ireland	dcu1500narrsp1005.qy1	AH-ROBUST-MONO-ES-CLEF2006	es	TDN	AUTOMATIC	no
dcu	Ireland	dcudescsp12075	AH-ROBUST-MONO-ES-CLEF2006	es	TD	AUTOMATIC	no
hummingbird	Canada	humES06Rtde	AH-ROBUST-MONO-ES-CLEF2006	es	TD	AUTOMATIC	no
hummingbird	Canada	humES06Rtd	AH-ROBUST-MONO-ES-CLEF2006	es	TD	AUTOMATIC	no
reina	Spain	reinaEStdtest	AH-ROBUST-MONO-ES-CLEF2006	es	TD	AUTOMATIC	no
reina	Spain	reinaESstest	AH-ROBUST-MONO-ES-CLEF2006	es	T	AUTOMATIC	no
colesir	Spain	CoLesIRfrTst	AH-ROBUST-MONO-FR-CLEF2006	fr	TD	AUTOMATIC	no
daedalus	Spain	frFSfrR2S	AH-ROBUST-MONO-FR-CLEF2006	fr	TD	AUTOMATIC	no
daedalus	Spain	fryfrRFS3456	AH-ROBUST-MONO-FR-CLEF2006	fr	TDN	AUTOMATIC	no
daedalus	Spain	frx011frRFW3FS3	AH-ROBUST-MONO-FR-CLEF2006	fr	TDN	AUTOMATIC	no
daedalus	Spain	frFSfrR3S	AH-ROBUST-MONO-FR-CLEF2006	fr	TDN	AUTOMATIC	no
dcu	Ireland	dcudescfr12075	AH-ROBUST-MONO-FR-CLEF2006	fr	TD	AUTOMATIC	no
dcu	Ireland	dcudescfr12075	AH-ROBUST-MONO-FR-CLEF2006	fr	TD	AUTOMATIC	no
dcu	Ireland	dcunarrfr1005	AH-ROBUST-MONO-FR-CLEF2006	fr	TDN	AUTOMATIC	no
hildesheim	Germany	uhifrho2	AH-ROBUST-MONO-FR-CLEF2006	fr	TD	AUTOMATIC	no
hildesheim	Germany	uhifrho1	AH-ROBUST-MONO-FR-CLEF2006	fr	TD	AUTOMATIC	no
hildesheim	Germany	uhifrho1	AH-ROBUST-MONO-FR-CLEF2006	fr	TD	AUTOMATIC	no
hummingbird	Canada	humFR06Rtde	AH-ROBUST-MONO-FR-CLEF2006	fr	TD	AUTOMATIC	no
hummingbird	Canada	humFR06Rtd	AH-ROBUST-MONO-FR-CLEF2006	fr	TD	AUTOMATIC	no
reina	Spain	reinaFRtdtest	AH-ROBUST-MONO-FR-CLEF2006	fr	TD	AUTOMATIC	no
reina	Spain	reinaFRttest	AH-ROBUST-MONO-FR-CLEF2006	fr	T	AUTOMATIC	no
unine	Switzerland	UniNEfrr1	AH-ROBUST-MONO-FR-CLEF2006	fr	TD	AUTOMATIC	no
unine	Switzerland	UniNEfrr3	AH-ROBUST-MONO-FR-CLEF2006	fr	TD	AUTOMATIC	no
unine	Switzerland	UniNEfrr2	AH-ROBUST-MONO-FR-CLEF2006	fr	T	AUTOMATIC	no
colesir	Spain	CoLesIRitTst	AH-ROBUST-MONO-IT-CLEF2006	it	TD	AUTOMATIC	no
daedalus	Spain	itFSitR4S	AH-ROBUST-MONO-IT-CLEF2006	it	TDN	AUTOMATIC	no
daedalus	Spain	ityitRFS3456	AH-ROBUST-MONO-IT-CLEF2006	it	TDN	AUTOMATIC	no
daedalus	Spain	itFSitR2S	AH-ROBUST-MONO-IT-CLEF2006	it	TD	AUTOMATIC	no
daedalus	Spain	itFSitR6S	AH-ROBUST-MONO-IT-CLEF2006	it	TDN	AUTOMATIC	no
dcu	Ireland	dcu1500narrit1005.qy1	AH-ROBUST-MONO-IT-CLEF2006	it	TDN	AUTOMATIC	no
dcu	Ireland	dcudescit1005	AH-ROBUST-MONO-IT-CLEF2006	it	TD	AUTOMATIC	no

Participant	Country	Experiment ID	Task	Topic Lang.	Topic Fields	Query Construction	Pool
hummingbird	Canada	humIT06Rtd	AH-ROBUST-MONO-IT-CLEF2006	it	TD	AUTOMATIC	no
hummingbird	Canada	humIT06Rtde	AH-ROBUST-MONO-IT-CLEF2006	it	TD	AUTOMATIC	no
reina	Spain	reinaITtest	AH-ROBUST-MONO-IT-CLEF2006	it	T	AUTOMATIC	no
reina	Spain	reinaITdtest	AH-ROBUST-MONO-IT-CLEF2006	it	TD	AUTOMATIC	no
colesir	Spain	CoLesIRnITst	AH-ROBUST-MONO-NL-CLEF2006	nl	TD	AUTOMATIC	no
daedalus	Spain	nIFSnIR4S	AH-ROBUST-MONO-NL-CLEF2006	nl	TDN	AUTOMATIC	no
daedalus	Spain	nlynIRFS3456	AH-ROBUST-MONO-NL-CLEF2006	nl	TDN	AUTOMATIC	no
daedalus	Spain	nlx011nlRFW4FS4	AH-ROBUST-MONO-NL-CLEF2006	nl	TDN	AUTOMATIC	no
daedalus	Spain	nIFSnIR2S	AH-ROBUST-MONO-NL-CLEF2006	nl	TD	AUTOMATIC	no
hummingbird	Canada	humNL06Rtde	AH-ROBUST-MONO-NL-CLEF2006	nl	TD	AUTOMATIC	no
hummingbird	Canada	humNL06Rtd	AH-ROBUST-MONO-NL-CLEF2006	nl	TD	AUTOMATIC	no
colesir	Spain	CoLesIRmultTst	AH-ROBUST-MULTI-CLEF2006	en	TD	AUTOMATIC	no
daedalus	Spain	ml4XRSFSen4S	AH-ROBUST-MULTI-CLEF2006	en	TDN	AUTOMATIC	no
daedalus	Spain	ml5XRSFSen4S	AH-ROBUST-MULTI-CLEF2006	en	TDN	AUTOMATIC	no
daedalus	Spain	ml6XRSFSen4S	AH-ROBUST-MULTI-CLEF2006	en	TDN	AUTOMATIC	no
daedalus	Spain	mlRSFSen2S	AH-ROBUST-MULTI-CLEF2006	en	TD	AUTOMATIC	no
jaen	Spain	ujamlbr	AH-ROBUST-MULTI-CLEF2006	en	TD	AUTOMATIC	no
jaen	Spain	ujamlrsv2	AH-ROBUST-MULTI-CLEF2006	en	TD	AUTOMATIC	no
jaen	Spain	ujamlr	AH-ROBUST-MULTI-CLEF2006	en	TD	AUTOMATIC	no
reina	Spain	reinaES2mtdtest	AH-ROBUST-MULTI-CLEF2006	es	TD	AUTOMATIC	no
reina	Spain	reinaES2mttest	AH-ROBUST-MULTI-CLEF2006	es	T	AUTOMATIC	no
colesir	Spain	CoLesIRRendeTst	AH-ROBUST-BILI-X2DE-CLEF2006	en	TD	AUTOMATIC	no
daedalus	Spain	deFSdeRSen2S	AH-ROBUST-BILI-X2DE-CLEF2006	en	TD	AUTOMATIC	no
daedalus	Spain	deFSdeRSen4S	AH-ROBUST-BILI-X2DE-CLEF2006	en	TDN	AUTOMATIC	no
daedalus	Spain	deFSdeRSen3S	AH-ROBUST-BILI-X2DE-CLEF2006	en	TDN	AUTOMATIC	no
daedalus	Spain	deydeRSenFS3456	AH-ROBUST-BILI-X2DE-CLEF2006	en	TDN	AUTOMATIC	no
daedalus	Spain	esx011esRLitFW3FS3	AH-ROBUST-BILI-X2ES-CLEF2006	it	TDN	AUTOMATIC	no
daedalus	Spain	esFSesRLit2S	AH-ROBUST-BILI-X2ES-CLEF2006	it	TD	AUTOMATIC	no
daedalus	Spain	esFSesRLit3S	AH-ROBUST-BILI-X2ES-CLEF2006	it	TDN	AUTOMATIC	no
daedalus	Spain	esx021esRLitFW3FS3	AH-ROBUST-BILI-X2ES-CLEF2006	it	TDN	AUTOMATIC	no
dcu	Ireland	dcuitqynarrsp1005	AH-ROBUST-BILI-X2ES-CLEF2006	it	TDN	AUTOMATIC	no
dcu	Ireland	dcuitqydescsp12075	AH-ROBUST-BILI-X2ES-CLEF2006	it	TD	AUTOMATIC	no
reina	Spain	reinaIT2ESttest	AH-ROBUST-BILI-X2ES-CLEF2006	it	TD	AUTOMATIC	no
reina	Spain	reinaIT2ESsttest	AH-ROBUST-BILI-X2ES-CLEF2006	it	T	AUTOMATIC	no
daedalus	Spain	nIFSnIRLfr2S	AH-ROBUST-BILI-X2NL-CLEF2006	fr	TD	AUTOMATIC	no
daedalus	Spain	nIFSnIRLfr6S	AH-ROBUST-BILI-X2NL-CLEF2006	fr	TDN	AUTOMATIC	no
daedalus	Spain	nlx021nlRLfrFW4FS6	AH-ROBUST-BILI-X2NL-CLEF2006	fr	TDN	AUTOMATIC	no
daedalus	Spain	nlx011nlRLfrFW4FS6	AH-ROBUST-BILI-X2NL-CLEF2006	fr	TDN	AUTOMATIC	no

## **Track Overview Results and Graphs**



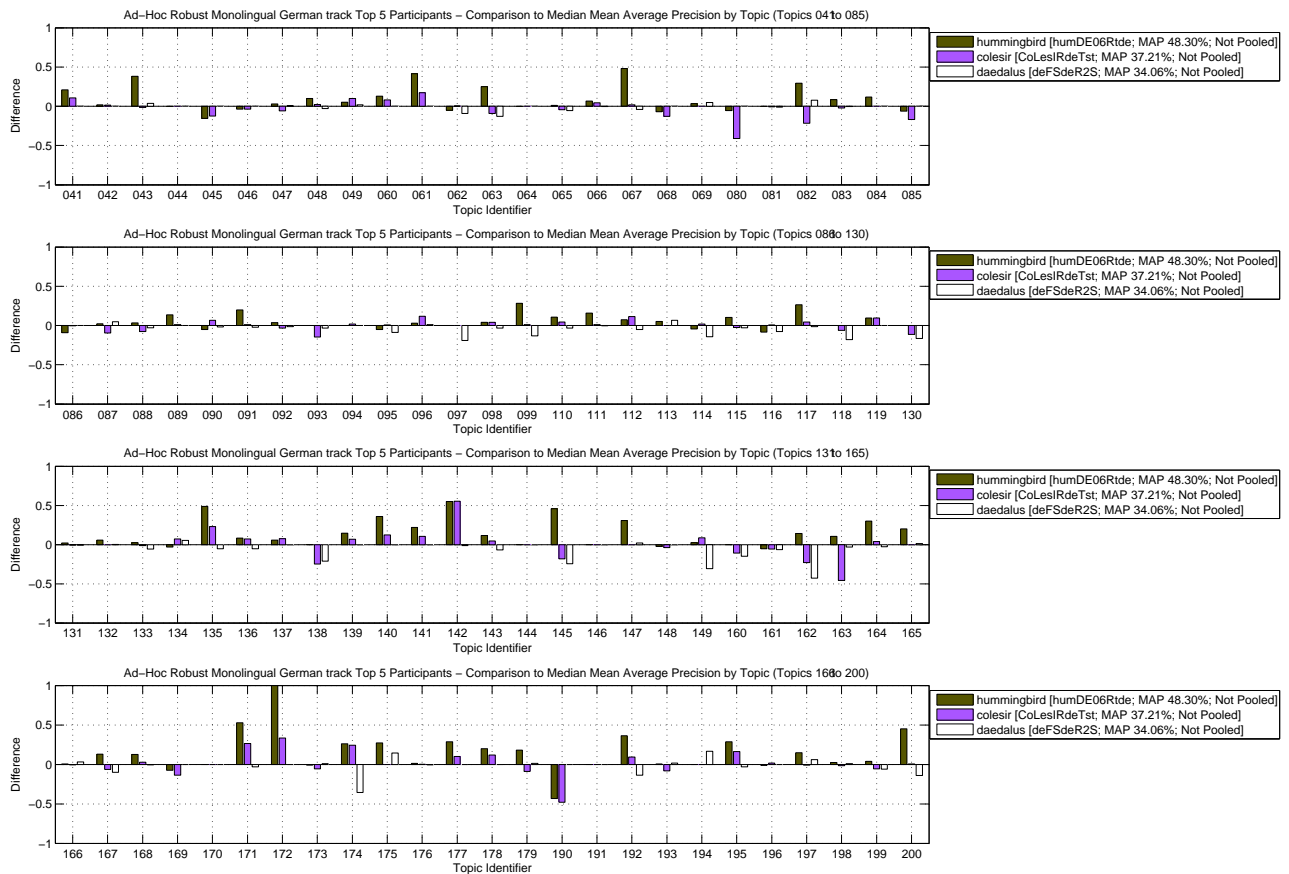
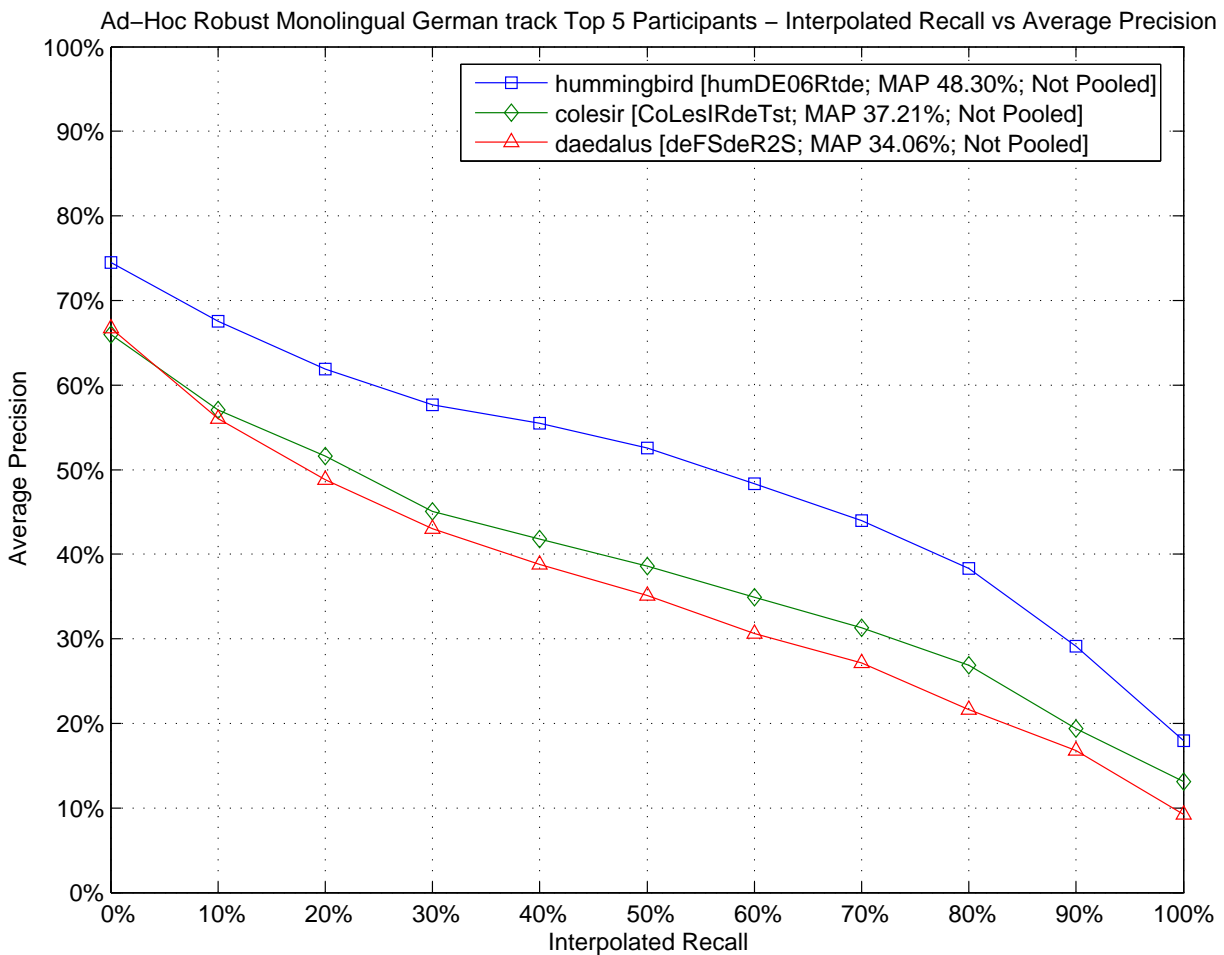

Ad-Hoc Robust Monolingual German track – Box Plot of the Topics

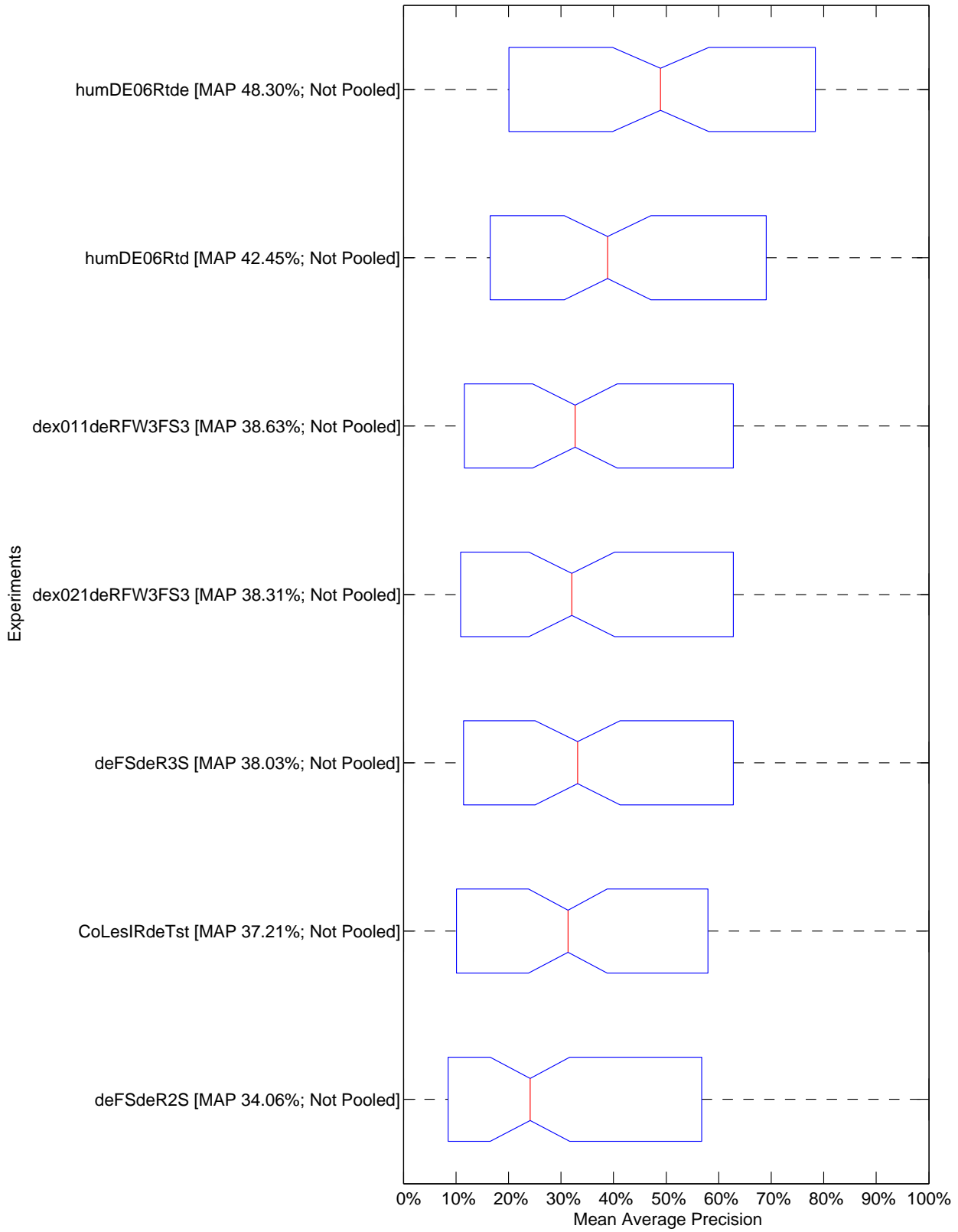

Ad-Hoc Robust Monolingual German track – Tukey T test with "top group" highlighted

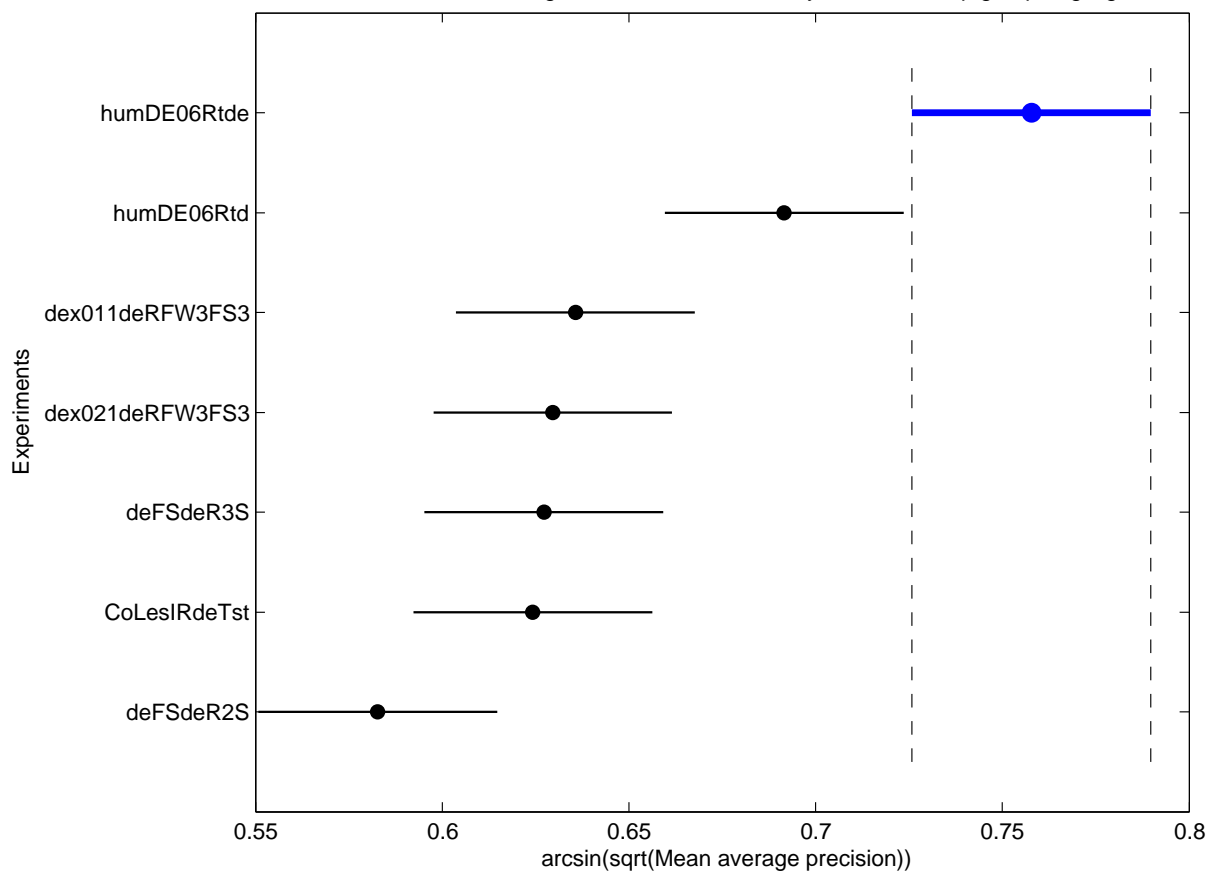

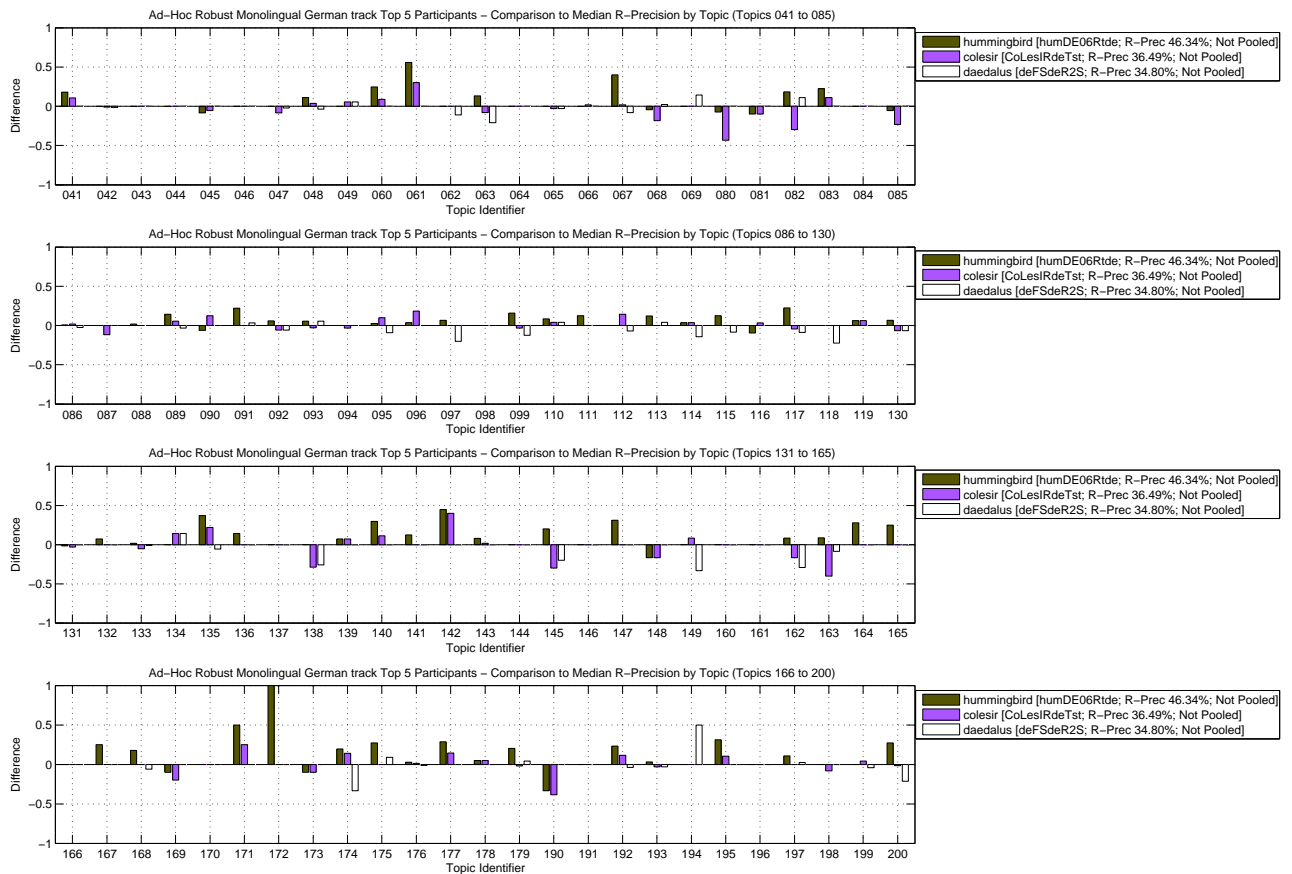
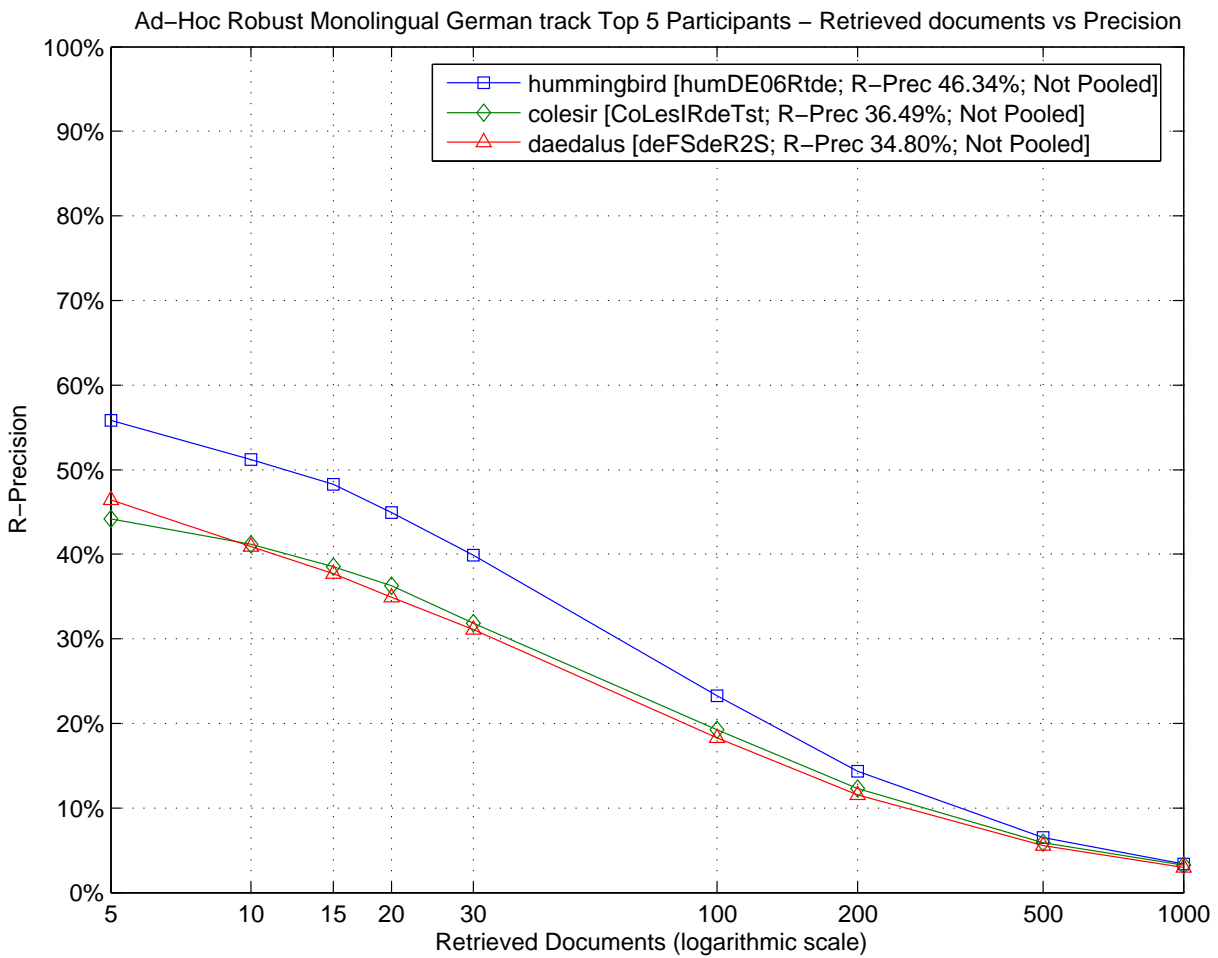



Ad-Hoc Robust Monolingual German track – Box Plot of the Topics

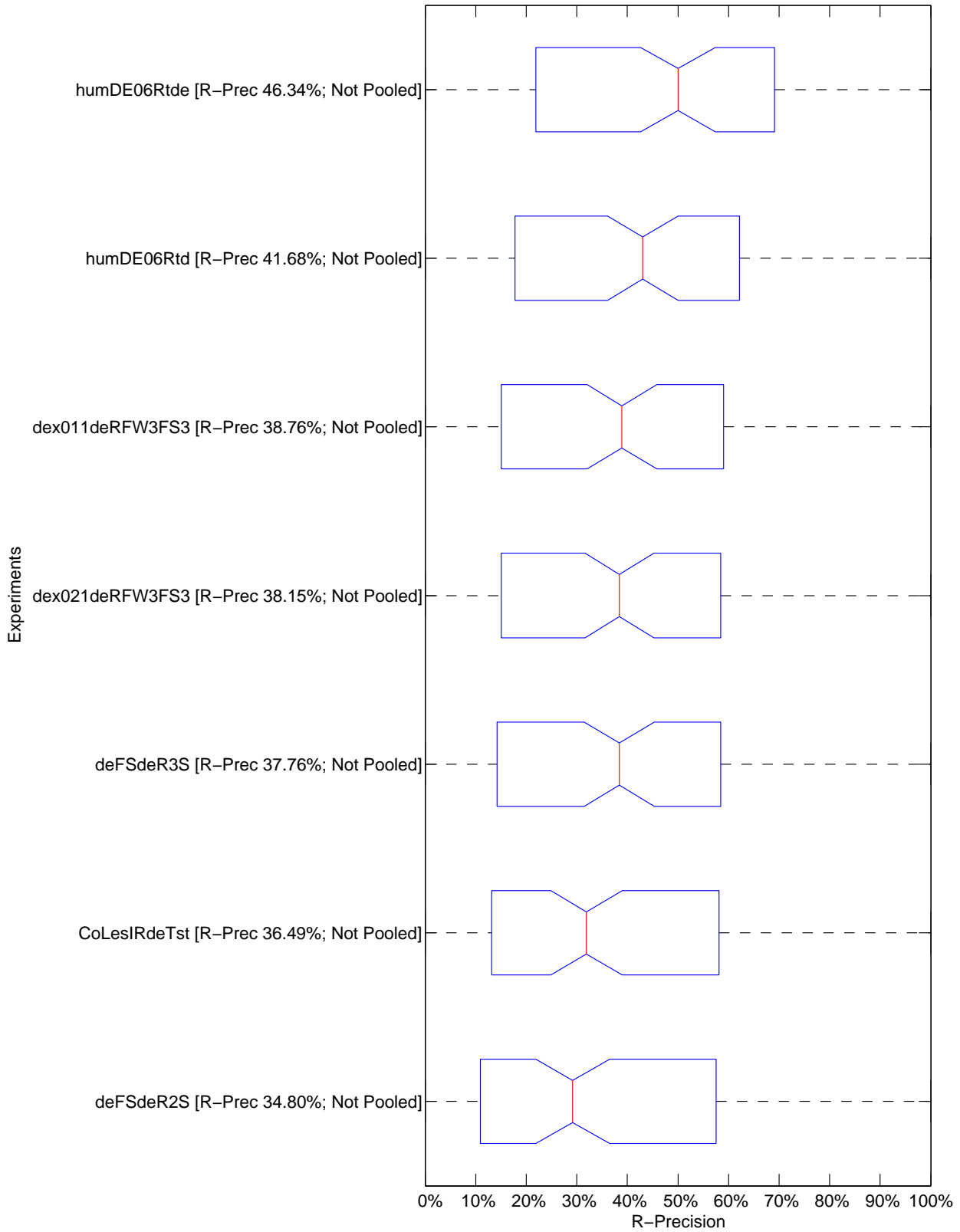

Ad-Hoc Robust Monolingual German track – Tukey T test with "top group" highlighted

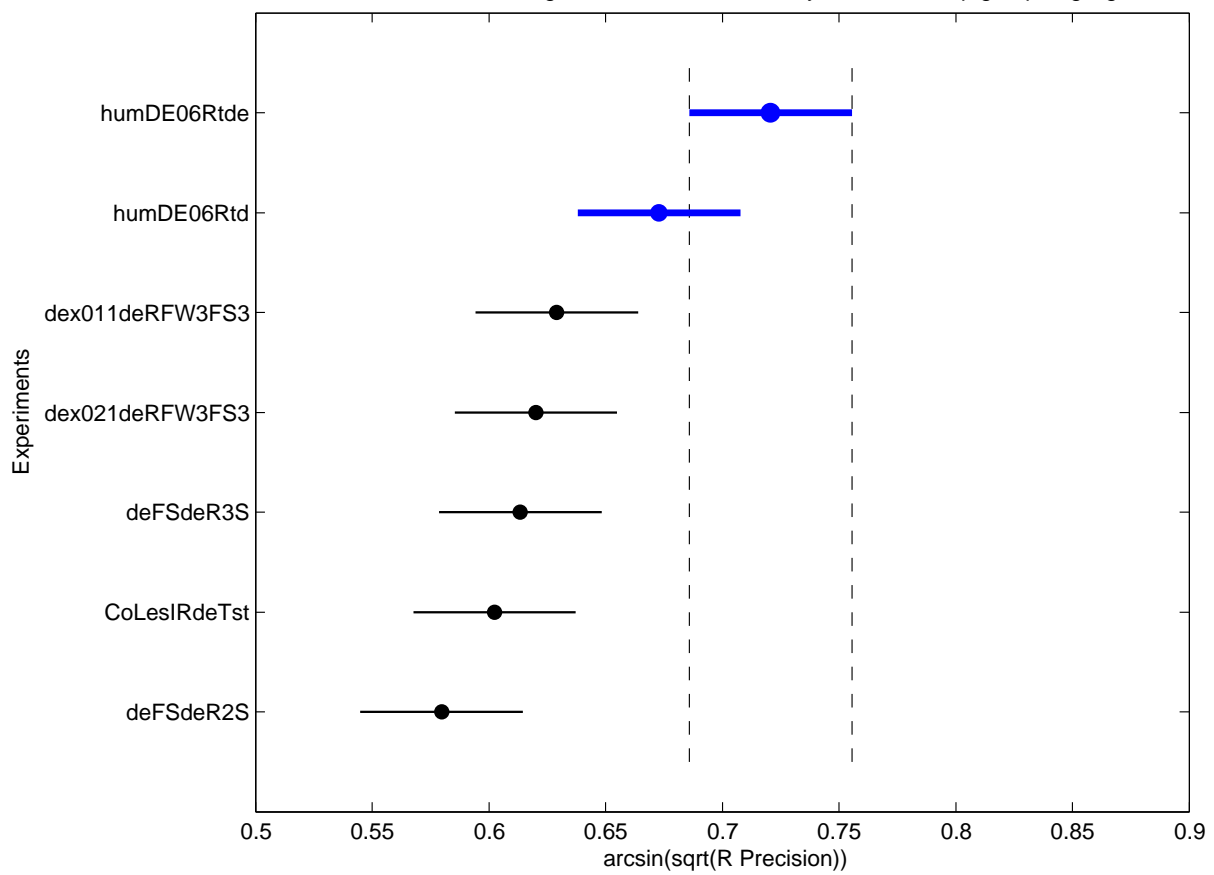

Topic	Average Precision							R-Precision						
	Minimum	1st Q.	Median	3rd Q.	Maximum	Mean	Std	Minimum	1st Q.	Median	3rd Q.	Maximum	Mean	Std
041	0.6119	0.6119	0.6392	0.7928	0.8497	0.6971	0.1026	0.5000	0.5000	0.5714	0.7321	0.7500	0.6071	0.1166
042	0.7170	0.7170	0.7248	0.7355	0.7423	0.7262	0.0105	0.6792	0.6804	0.6934	0.6934	0.6934	0.6880	0.0069
043	0.0239	0.0368	0.0368	0.3310	0.4167	0.1488	0.1836	0.0000	0.0000	0.0000	0.0000	0.5000	0.0714	0.1890
044	0.0000	0.0000	0.0000	0.0000	0.0000	0.0000	0.0000	0.0000	0.0000	0.0000	0.0000	0.0000	0.0000	0.0000
045	0.5134	0.5497	0.6660	0.6756	0.6756	0.6179	0.0716	0.5377	0.5684	0.6226	0.6415	0.6415	0.6038	0.0432
046	0.0492	0.0520	0.0866	0.1383	0.1383	0.0940	0.0432	0.0000	0.0000	0.0000	0.2000	0.2000	0.0857	0.1069
047	0.0674	0.1205	0.1277	0.1342	0.1589	0.1234	0.0278	0.0417	0.1094	0.1250	0.1875	0.1875	0.1369	0.0549
048	0.0805	0.1093	0.1093	0.1895	0.2142	0.1374	0.0529	0.1455	0.1818	0.1818	0.2318	0.2909	0.2052	0.0478
049	0.1405	0.1567	0.1936	0.2371	0.2912	0.2014	0.0534	0.1111	0.1111	0.1667	0.2083	0.2222	0.1587	0.0500
060	0.1931	0.1989	0.2204	0.3034	0.3471	0.2537	0.0625	0.2807	0.2807	0.2982	0.4254	0.5439	0.3584	0.1027
061	0.0385	0.0385	0.0455	0.3483	0.4612	0.1760	0.1841	0.0233	0.0233	0.0233	0.4477	0.5814	0.2126	0.2477
062	0.4278	0.4718	0.5187	0.5522	0.5621	0.5068	0.0495	0.3333	0.4444	0.4444	0.6667	0.6667	0.5238	0.1393
063	0.4154	0.4729	0.5422	0.6704	0.7915	0.5709	0.1355	0.3421	0.4934	0.5526	0.5921	0.6842	0.5376	0.1073
064	1.0000	1.0000	1.0000	1.0000	1.0000	1.0000	0.0000	1.0000	1.0000	1.0000	1.0000	1.0000	1.0000	0.0000
065	0.0553	0.0719	0.1086	0.1193	0.1327	0.0990	0.0292	0.1538	0.1692	0.2000	0.2154	0.2154	0.1912	0.0264
066	0.7684	0.7736	0.7736	0.8336	0.8415	0.7984	0.0333	0.6667	0.6667	0.6863	0.7010	0.7059	0.6835	0.0176
067	0.1578	0.1630	0.2006	0.3604	0.6823	0.2858	0.1952	0.1800	0.2600	0.2600	0.3850	0.6600	0.3314	0.1616
068	0.1586	0.2085	0.2872	0.3144	0.3297	0.2605	0.0660	0.2045	0.3239	0.3864	0.3864	0.4091	0.3474	0.0703
069	0.0754	0.0754	0.0828	0.1257	0.1346	0.0983	0.0270	0.0000	0.0000	0.1429	0.2500	0.2857	0.1224	0.1285
080	0.0707	0.4341	0.4834	0.5020	0.5077	0.4213	0.1574	0.1167	0.4896	0.5500	0.5667	0.5667	0.4821	0.1645
081	0.3859	0.5184	0.5280	0.6194	0.6450	0.5481	0.0893	0.4200	0.4800	0.5800	0.5800	0.5800	0.5286	0.0672
082	0.3365	0.5521	0.5521	0.6782	0.8460	0.5946	0.1562	0.2963	0.5926	0.5926	0.7037	0.7778	0.6085	0.1555
083	0.1620	0.1784	0.1825	0.2081	0.2658	0.1955	0.0350	0.1111	0.1111	0.1111	0.3056	0.3333	0.1905	0.1057
084	0.0022	0.0022	0.1000	0.1661	0.2167	0.0874	0.0903	0.0000	0.0000	0.2000	0.2000	0.2000	0.1143	0.1069
085	0.0725	0.1645	0.2417	0.3969	0.3969	0.2635	0.1342	0.0405	0.2230	0.2703	0.3919	0.3919	0.2780	0.1293
086	0.3530	0.4205	0.4457	0.4811	0.4824	0.4423	0.0470	0.4414	0.4685	0.4685	0.4842	0.4865	0.4710	0.0154
087	0.2292	0.2872	0.3249	0.3451	0.3708	0.3154	0.0480	0.2353	0.3088	0.3529	0.3529	0.3529	0.3277	0.0463
088	0.5302	0.5869	0.6077	0.6110	0.6410	0.5981	0.0348	0.5517	0.5517	0.5517	0.5517	0.5690	0.5542	0.0065
089	0.5092	0.5134	0.5209	0.6142	0.6554	0.5552	0.0643	0.4966	0.5310	0.5310	0.6431	0.6759	0.5734	0.0705
090	0.1004	0.1147	0.1569	0.1786	0.2216	0.1539	0.0427	0.1250	0.1406	0.1875	0.1875	0.3125	0.1875	0.0625
091	0.1020	0.1133	0.1237	0.1919	0.3210	0.1597	0.0799	0.1562	0.1562	0.1562	0.1797	0.3750	0.1920	0.0815
092	0.1654	0.1729	0.1999	0.1999	0.2349	0.1935	0.0235	0.1765	0.1765	0.2353	0.2353	0.2941	0.2185	0.0445
093	0.7219	0.8344	0.8672	0.8949	0.8949	0.8493	0.0621	0.7222	0.7500	0.7500	0.7986	0.8056	0.7659	0.0315
094	0.7555	0.7648	0.7799	0.7854	0.7985	0.7770	0.0148	0.7188	0.7500	0.7500	0.8125	0.8125	0.7723	0.0392
095	0.0171	0.0421	0.1214	0.1214	0.1294	0.0876	0.0473	0.0455	0.0773	0.1455	0.1659	0.2455	0.1364	0.0688
096	0.1941	0.2067	0.2067	0.2330	0.3245	0.2279	0.0447	0.2222	0.2222	0.2593	0.2963	0.4444	0.2804	0.0796
097	0.3134	0.3628	0.5065	0.6579	0.6579	0.5164	0.1538	0.3333	0.3833	0.5333	0.5333	0.6000	0.4857	0.1069
098	0.3035	0.3688	0.3948	0.4263	0.4368	0.3881	0.0459	0.4400	0.4800	0.4800	0.5200	0.5200	0.4914	0.0302
099	0.1350	0.2300	0.2655	0.2751	0.5475	0.2819	0.1271	0.2584	0.2978	0.3820	0.3820	0.5393	0.3676	0.0912
110	0.4242	0.4564	0.4564	0.5131	0.5639	0.4822	0.0476	0.5417	0.5417	0.5417	0.5833	0.6250	0.5655	0.0328
111	0.0042	0.0077	0.0077	0.0499	0.1671	0.0390	0.0598	0.0000	0.0000	0.0000	0.0938	0.1250	0.0357	0.0610
112	0.7102	0.7602	0.7602	0.8229	0.8729	0.7845	0.0540	0.6429	0.7143	0.7143	0.7143	0.8571	0.7245	0.0643
113	0.0336	0.0337	0.0881	0.1278	0.1538	0.0821	0.0511	0.0800	0.0800	0.1200	0.1600	0.2400	0.1314	0.0598
114	0.0946	0.1393	0.2368	0.2521	0.2607	0.2006	0.0673	0.1071	0.1964	0.2500	0.2768	0.2857	0.2296	0.0647
115	0.1332	0.1434	0.1639	0.1916	0.2682	0.1765	0.0460	0.1667	0.2500	0.2500	0.2812	0.3750	0.2619	0.0623
116	0.4683	0.4848	0.5688	0.5783	0.5903	0.5364	0.0530	0.4516	0.4758	0.5484	0.5484	0.5806	0.5253	0.0517
117	0.1785	0.1839	0.1918	0.2237	0.4553	0.2314	0.1005	0.2222	0.2333	0.3111	0.3111	0.5333	0.3111	0.1058
118	0.0632	0.1875	0.2448	0.2646	0.2683	0.2114	0.0733	0.0000	0.2222	0.2222	0.4167	0.4444	0.2698	0.1553
119	0.6202	0.6206	0.6297	0.7161	0.7250	0.6619	0.0498	0.6667	0.6667	0.6771	0.7318	0.7396	0.6949	0.0339
130	0.5621	0.6112	0.7276	0.7843	0.7843	0.6952	0.0970	0.6000	0.6000	0.6667	0.6667	0.7333	0.6476	0.0504

Topic	Average Precision							R-Precision						
	Minimum	1st Q.	Median	3rd Q.	Maximum	Mean	Std	Minimum	1st Q.	Median	3rd Q.	Maximum	Mean	Std
131	0.0047	0.0062	0.0093	0.0218	0.0283	0.0132	0.0098	0.0152	0.0303	0.0455	0.0606	0.0606	0.0433	0.0184
132	0.7359	0.7359	0.7907	0.7975	0.8465	0.7766	0.0425	0.6071	0.6071	0.7143	0.7411	0.7857	0.6837	0.0756
133	0.5730	0.5863	0.6338	0.6338	0.6563	0.6180	0.0318	0.5909	0.6227	0.6455	0.6455	0.6636	0.6351	0.0237
134	0.8452	0.8607	0.8839	0.9235	0.9571	0.8920	0.0411	0.7143	0.7143	0.7143	0.8214	0.8571	0.7551	0.0697
135	0.0630	0.1126	0.1161	0.3416	0.6049	0.2404	0.1959	0.1609	0.2184	0.2184	0.4167	0.5862	0.3136	0.1537
136	0.4581	0.4880	0.5118	0.5668	0.5959	0.5208	0.0509	0.4286	0.4286	0.4286	0.5357	0.5714	0.4694	0.0697
137	0.0000	0.0000	0.0000	0.0716	0.1429	0.0393	0.0557	0.0000	0.0000	0.0000	0.0000	0.0000	0.0000	0.0000
138	0.4094	0.4668	0.6590	0.7109	0.7197	0.5944	0.1320	0.3548	0.4113	0.6452	0.7419	0.7419	0.5853	0.1731
139	0.0106	0.0106	0.0153	0.1305	0.1610	0.0625	0.0677	0.0357	0.0357	0.0357	0.1071	0.1071	0.0663	0.0382
140	0.0799	0.0832	0.1369	0.3537	0.4962	0.2181	0.1676	0.1852	0.1852	0.2716	0.4198	0.5679	0.3157	0.1498
141	0.7500	0.7500	0.7500	0.8520	0.9705	0.8097	0.0849	0.6250	0.7500	0.7500	0.7500	0.8750	0.7500	0.0722
142	0.3251	0.3398	0.3398	0.8916	0.8984	0.5750	0.2980	0.4000	0.4000	0.4000	0.8115	0.8462	0.5802	0.2252
143	0.5072	0.5608	0.5768	0.6218	0.6941	0.5931	0.0592	0.5873	0.5873	0.5873	0.5992	0.6667	0.6009	0.0296
144	0.0000	0.0000	0.0000	0.0000	0.0000	0.0000	0.0000	0.0000	0.0000	0.0000	0.0000	0.0000	0.0000	0.0000
145	0.0833	0.1812	0.3281	0.4349	0.7874	0.3472	0.2322	0.1000	0.2500	0.4000	0.4750	0.6000	0.3714	0.1704
146	0.0000	0.0000	0.0000	0.0000	0.0000	0.0000	0.0000	0.0000	0.0000	0.0000	0.0000	0.0000	0.0000	0.0000
147	0.0297	0.0308	0.0319	0.2085	0.3384	0.1106	0.1314	0.0345	0.0345	0.0690	0.2241	0.3793	0.1281	0.1404
148	0.0941	0.1141	0.1345	0.1416	0.1666	0.1303	0.0235	0.0833	0.1042	0.2500	0.2500	0.2500	0.1905	0.0793
149	0.5387	0.8176	0.8468	0.8648	0.9338	0.8131	0.1269	0.5000	0.7708	0.8333	0.8333	0.9167	0.7857	0.1349
160	0.1000	0.1571	0.2500	0.2500	0.2500	0.2061	0.0619	0.0000	0.0000	0.0000	0.0000	0.0000	0.0000	0.0000
161	0.0068	0.0160	0.0714	0.8333	1.0000	0.3491	0.4589	0.0000	0.0000	0.0000	0.7500	1.0000	0.2857	0.4880
162	0.3220	0.5773	0.7497	0.8033	0.8921	0.6863	0.1971	0.4167	0.5833	0.7083	0.7708	0.7917	0.6667	0.1382
163	0.1284	0.5627	0.5864	0.6165	0.6920	0.5373	0.1856	0.1702	0.5106	0.5745	0.5904	0.6596	0.5198	0.1620
164	0.0706	0.0937	0.0973	0.2839	0.3965	0.1745	0.1327	0.1389	0.1389	0.1667	0.3333	0.4444	0.2262	0.1317
165	0.4091	0.4091	0.4483	0.4633	0.6500	0.4645	0.0855	0.2500	0.2500	0.2500	0.2500	0.5000	0.2857	0.0945
166	0.0130	0.0170	0.0170	0.0292	0.0476	0.0238	0.0121	0.0000	0.0000	0.0000	0.0000	0.0000	0.0000	0.0000
167	0.5738	0.6266	0.6750	0.6821	0.8042	0.6711	0.0720	0.5000	0.5000	0.5000	0.5000	0.7500	0.5357	0.0945
168	0.0190	0.0238	0.0238	0.0654	0.1512	0.0518	0.0477	0.0000	0.0588	0.0588	0.1029	0.2353	0.0840	0.0748
169	0.0038	0.0628	0.1389	0.1632	0.1632	0.1085	0.0644	0.0000	0.1000	0.2000	0.2000	0.2000	0.1429	0.0787
170	0.0000	0.0000	0.0000	0.0000	0.0000	0.0000	0.0000	0.0000	0.0000	0.0000	0.0000	0.0000	0.0000	0.0000
171	0.0271	0.0596	0.0596	0.3628	0.5888	0.2135	0.2180	0.0000	0.0000	0.0000	0.3438	0.5000	0.1607	0.2130
172	0.0000	0.0000	0.0000	0.8333	1.0000	0.3333	0.4714	0.0000	0.0000	0.0000	0.7500	1.0000	0.2857	0.4880
173	0.9184	0.9672	0.9733	0.9790	0.9809	0.9665	0.0219	0.8000	0.8250	0.9000	0.9000	0.9000	0.8714	0.0488
174	0.2760	0.6322	0.6322	0.8692	0.8936	0.6846	0.2172	0.3056	0.6389	0.6389	0.7986	0.8333	0.6627	0.1789
175	0.5282	0.5282	0.6036	0.8001	0.8742	0.6610	0.1492	0.5455	0.5455	0.5455	0.6364	0.8182	0.6104	0.1012
176	0.9703	0.9753	0.9753	0.9820	0.9877	0.9777	0.0060	0.8919	0.9054	0.9054	0.9189	0.9324	0.9112	0.0132
177	0.0000	0.0000	0.0007	0.2074	0.2881	0.0905	0.1258	0.0000	0.0000	0.0000	0.2500	0.2857	0.1020	0.1359
178	0.1027	0.1027	0.2404	0.4007	0.4377	0.2513	0.1523	0.2381	0.2381	0.3810	0.4286	0.4286	0.3401	0.0969
179	0.5368	0.6265	0.6265	0.6762	0.8069	0.6501	0.0824	0.5306	0.5510	0.5510	0.6378	0.7551	0.5977	0.0805
190	0.0708	0.1284	0.5493	0.5726	0.5726	0.3739	0.2421	0.1754	0.2281	0.5614	0.5789	0.5789	0.4185	0.1955
191	0.0000	0.0000	0.0000	0.0000	0.0000	0.0000	0.0000	0.0000	0.0000	0.0000	0.0000	0.0000	0.0000	0.0000
192	0.3487	0.4851	0.4851	0.7007	0.8497	0.5676	0.1724	0.4615	0.5000	0.5000	0.6154	0.7308	0.5604	0.0964
193	0.5460	0.6167	0.6296	0.6346	0.6458	0.6185	0.0335	0.5294	0.5368	0.5588	0.5809	0.6176	0.5630	0.0314
194	0.8333	0.8333	0.8333	1.0000	1.0000	0.9048	0.0891	0.5000	0.5000	0.5000	1.0000	1.0000	0.7143	0.2673
195	0.2174	0.2351	0.2467	0.4384	0.5345	0.3322	0.1288	0.2414	0.2414	0.2759	0.4569	0.5862	0.3498	0.1385
196	0.8733	0.9479	0.9583	0.9583	0.9762	0.9468	0.0337	0.8333	0.8333	0.8333	0.8333	0.8333	0.8333	0.0000
197	0.5766	0.5793	0.5856	0.6534	0.7321	0.6228	0.0586	0.5820	0.5820	0.5820	0.6373	0.6885	0.6101	0.0423
198	0.1028	0.1091	0.1195	0.1378	0.1429	0.1228	0.0157	0.0833	0.1667	0.1667	0.1667	0.1667	0.1548	0.0315
199	0.7229	0.7400	0.7831	0.7831	0.8227	0.7713	0.0349	0.7083	0.7344	0.7500	0.7500	0.7917	0.7470	0.0253
200	0.1002	0.2354	0.2405	0.3256	0.6916	0.3003	0.1874	0.1061	0.3068	0.3182	0.3864	0.5909	0.3377	0.1445
<b>ALL</b>	<b>0.3406</b>	<b>0.3742</b>	<b>0.3831</b>	<b>0.4149</b>	<b>0.4830</b>	<b>0.3957</b>	<b>0.0457</b>	<b>0.3480</b>	<b>0.3680</b>	<b>0.3815</b>	<b>0.4095</b>	<b>0.4634</b>	<b>0.3914</b>	<b>0.0381</b>



Ad-Hoc Robust Monolingual English track Top 5 Participants – Interpolated Recall vs Average Precision

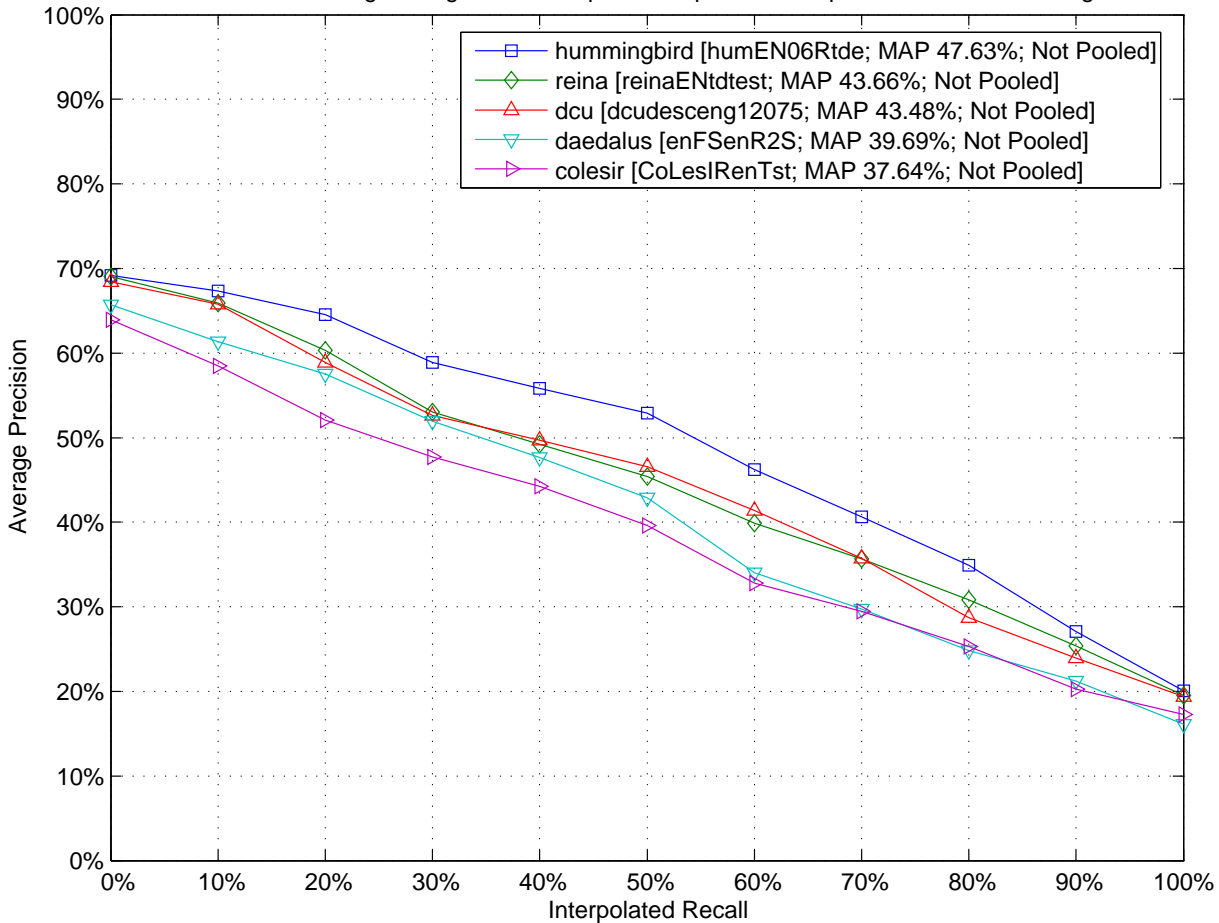

Ad-Hoc Robust Monolingual English track Top 5 Participants – Comparison to Median Mean Average Precision by Topic (Topics 04 to 085)

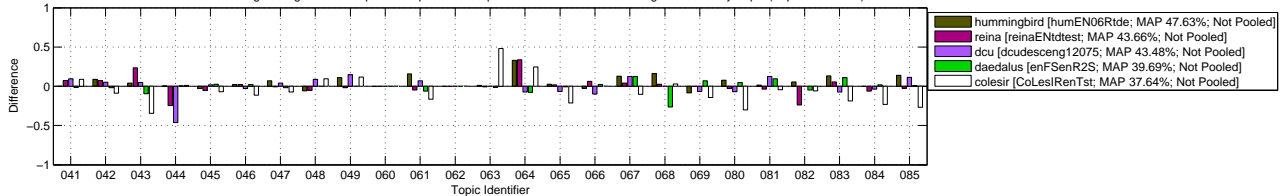

Ad-Hoc Robust Monolingual English track Top 5 Participants – Comparison to Median Mean Average Precision by Topic (Topics 086 to 130)

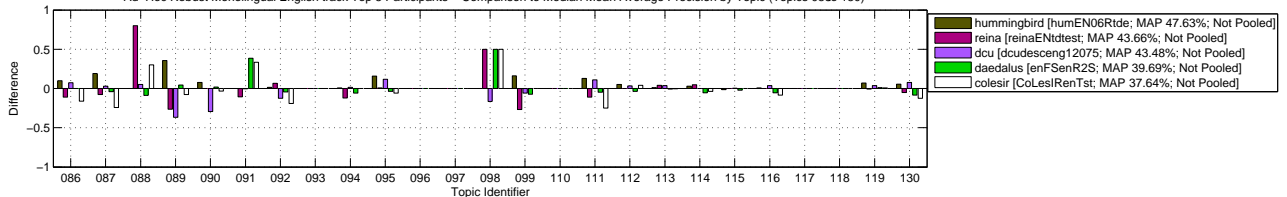

Ad-Hoc Robust Monolingual English track Top 5 Participants – Comparison to Median Mean Average Precision by Topic (Topics 131 to 165)

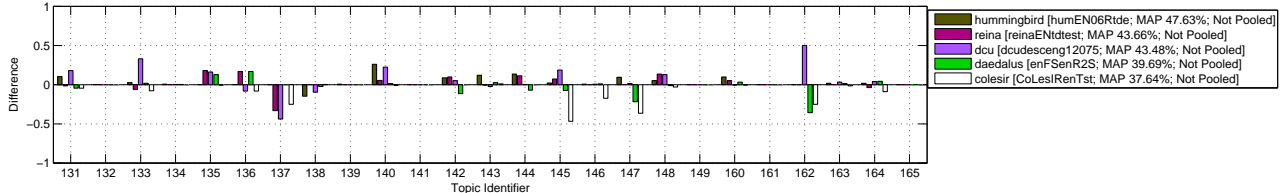

Ad-Hoc Robust Monolingual English track Top 5 Participants – Comparison to Median Mean Average Precision by Topic (Topics 166 to 200)

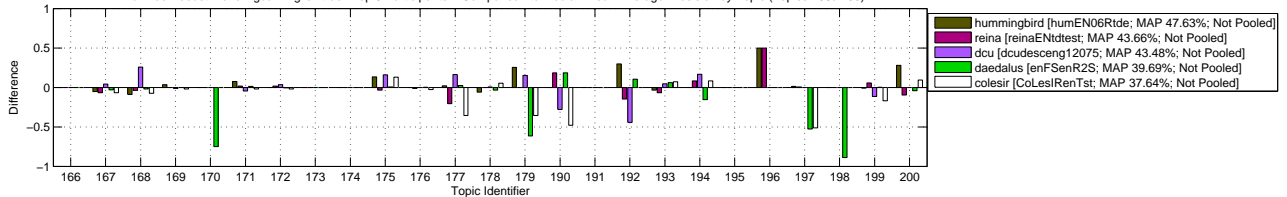

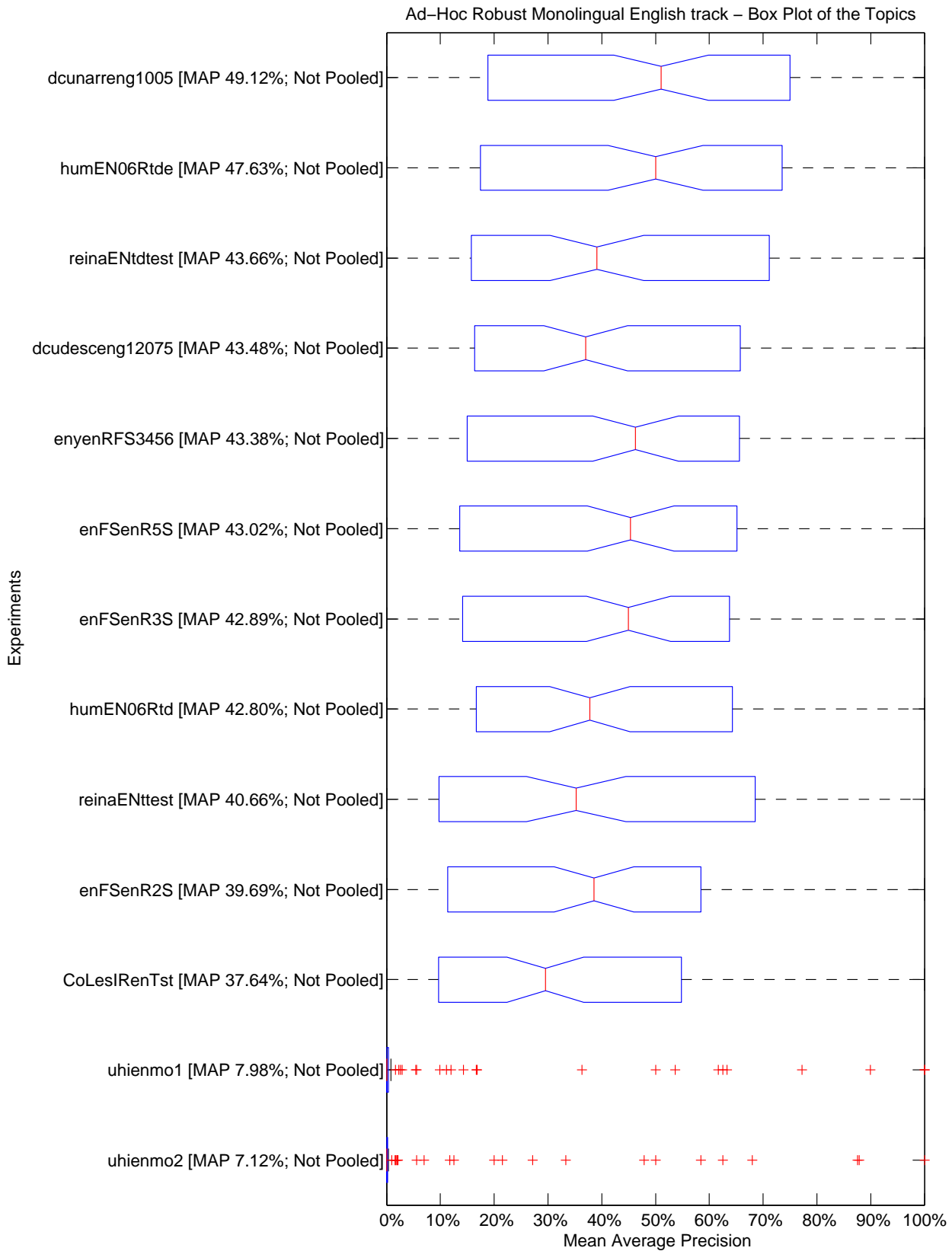

Ad-Hoc Robust Monolingual English track – Tukey T test with "top group" highlighted

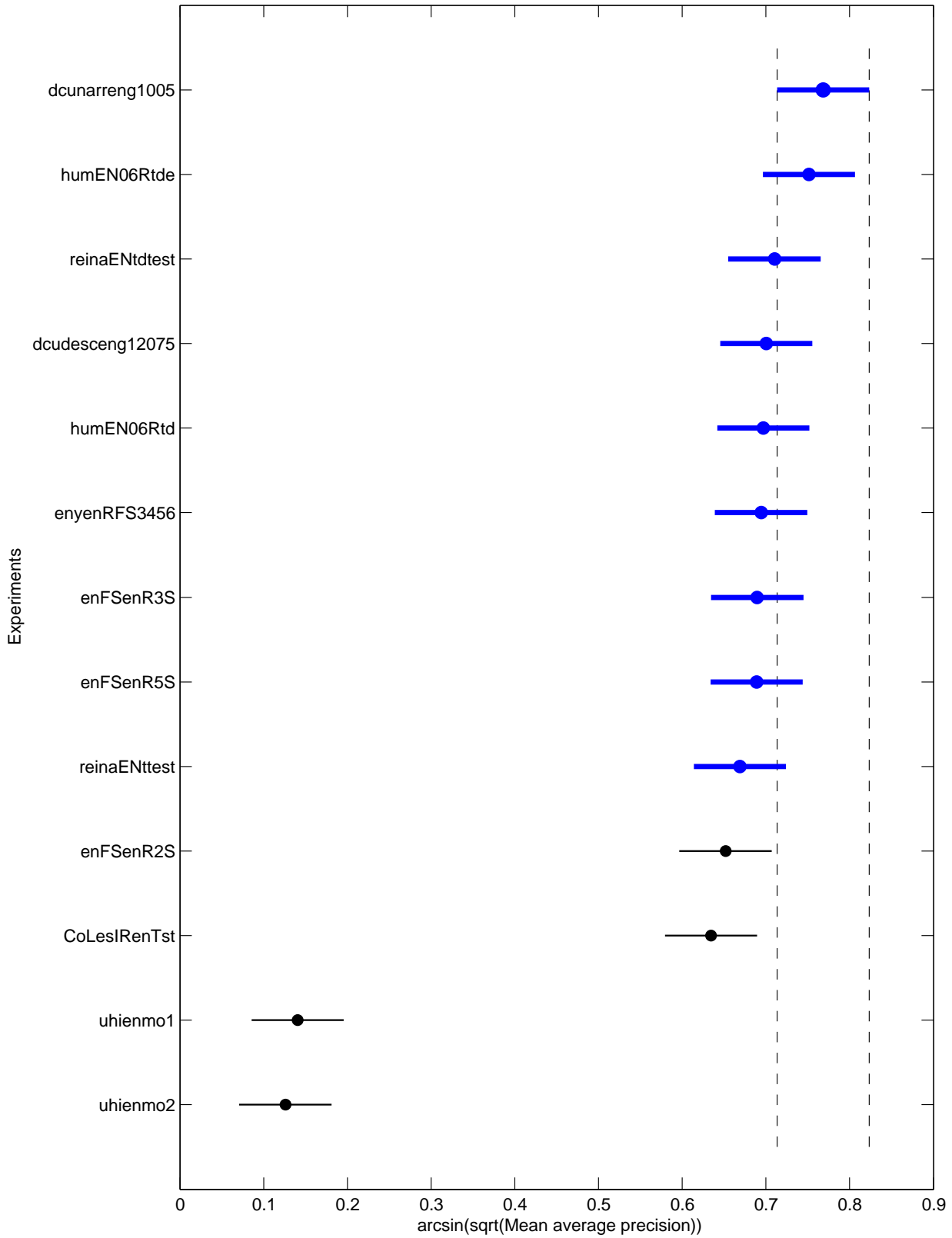



Ad-Hoc Robust Monolingual English track Top 5 Participants – Retrieved documents vs Precision

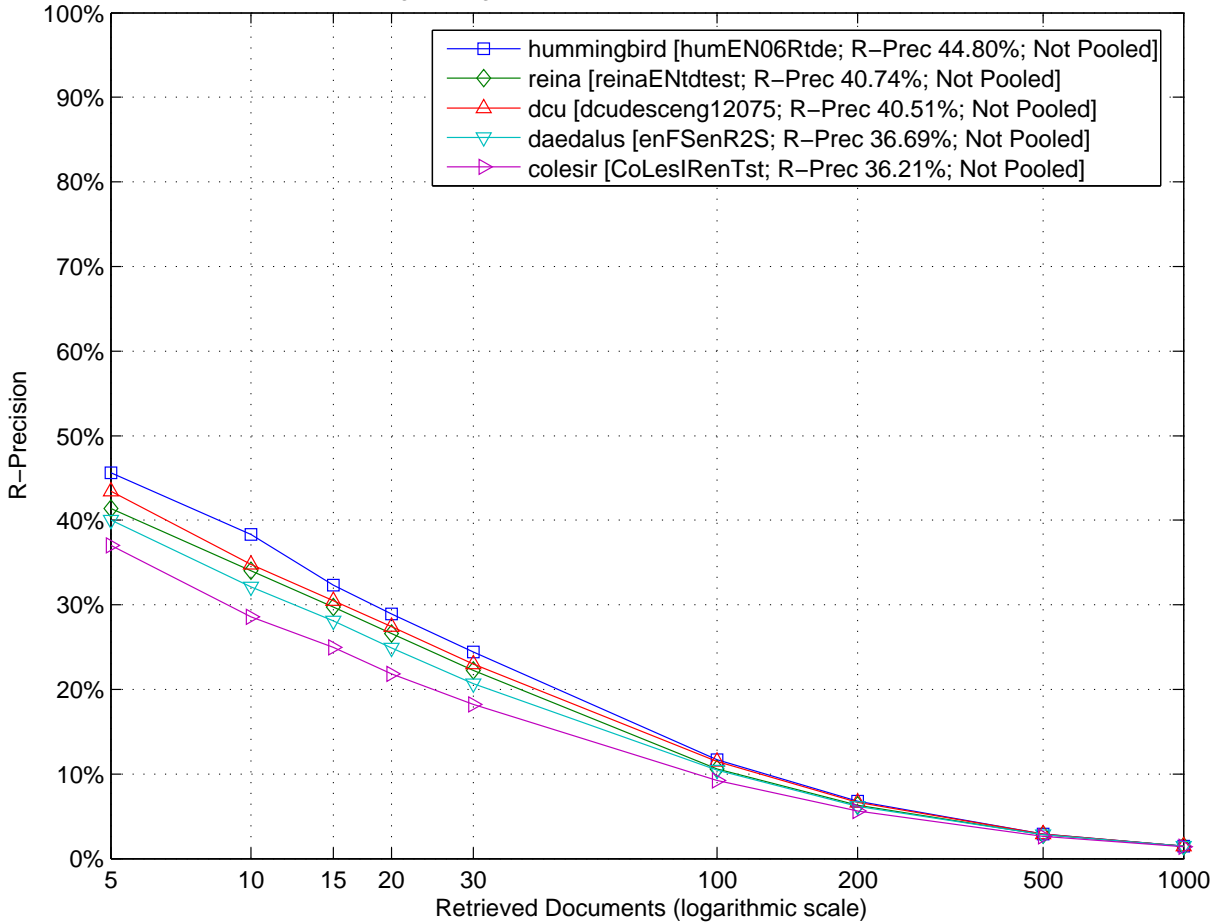

Ad-Hoc Robust Monolingual English track – Box Plot of the Topics

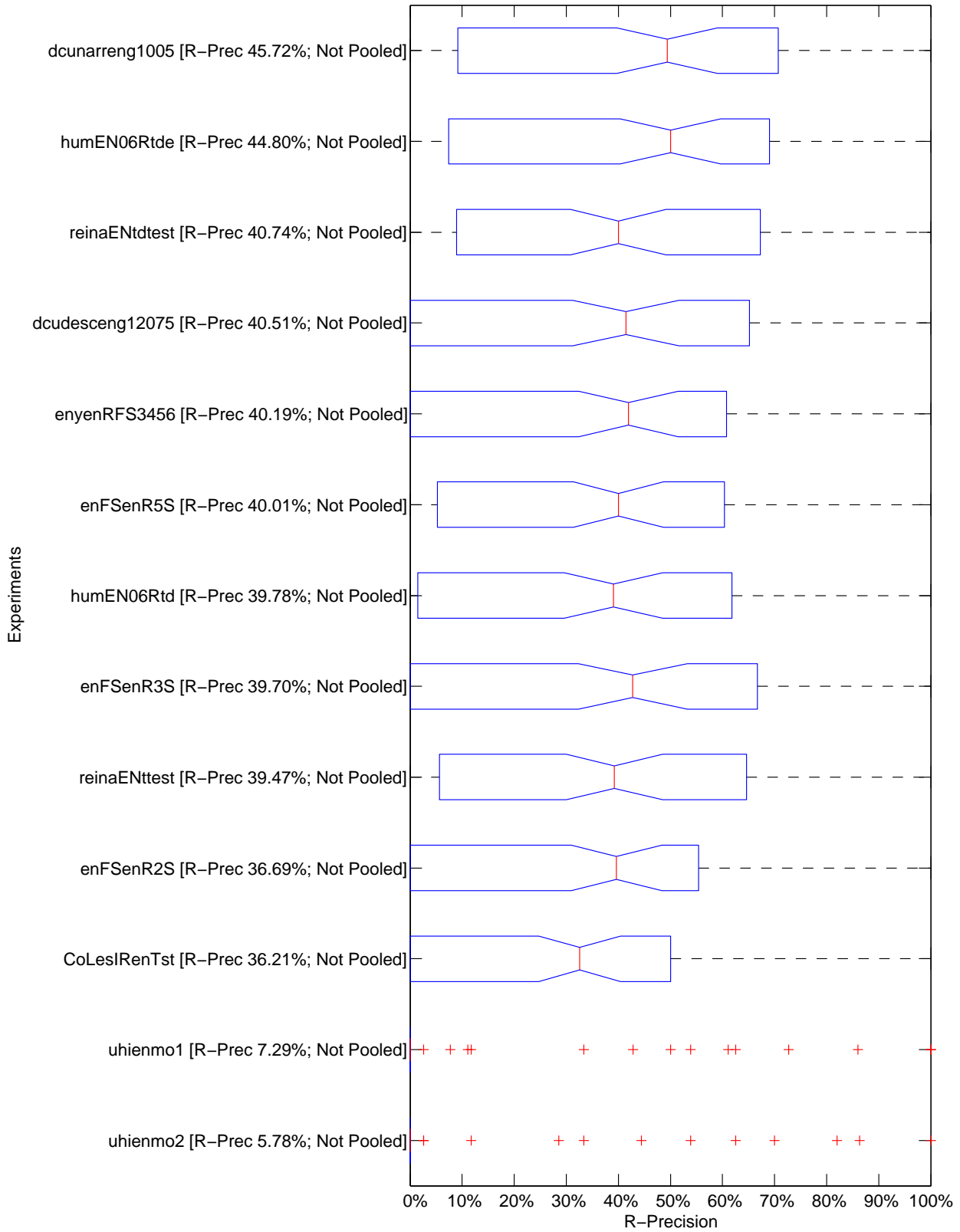

Ad-Hoc Robust Monolingual English track – Tukey T test with "top group" highlighted

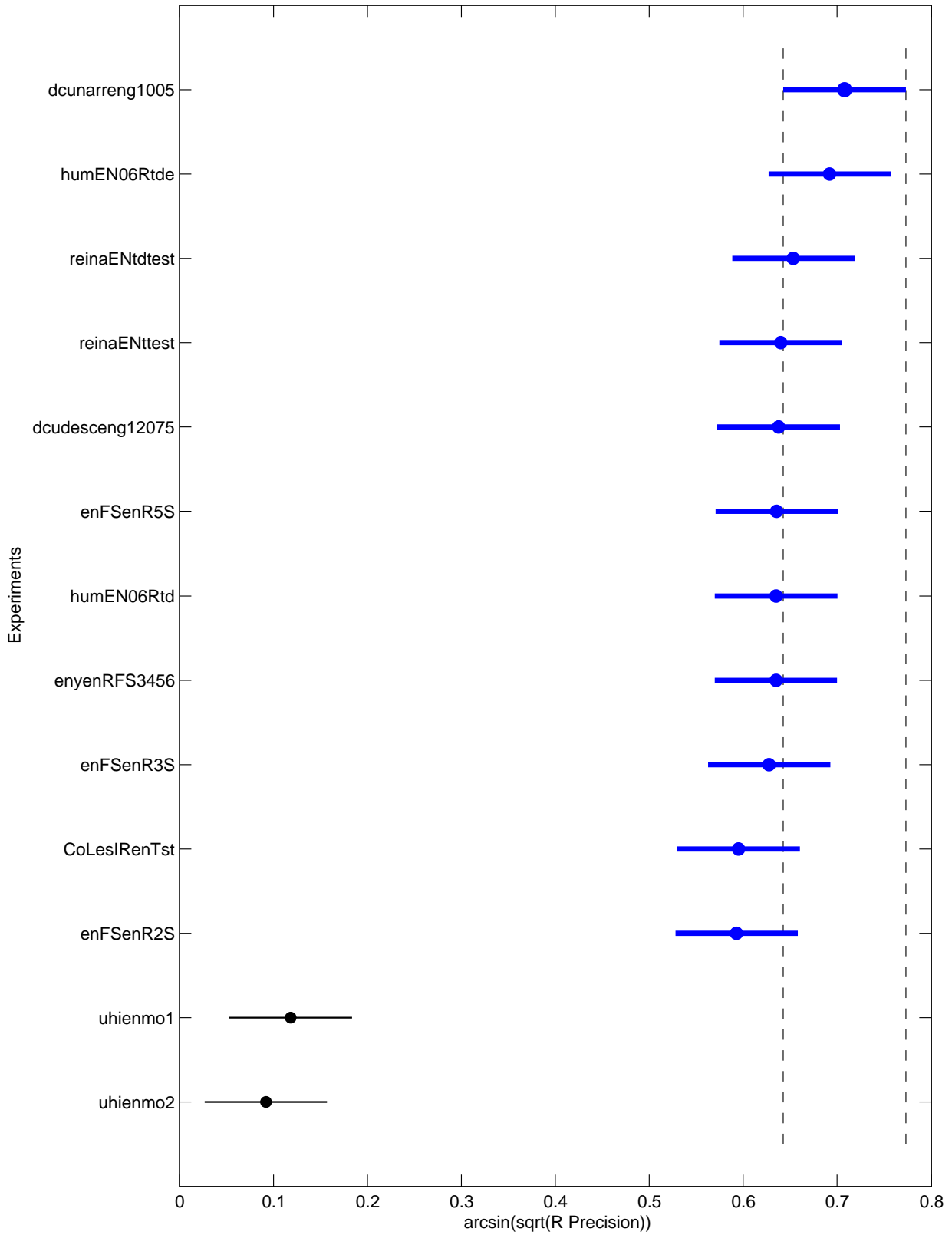

Topic	Average Precision							R-Precision						
	Minimum	1st Q.	Median	3rd Q.	Maximum	Mean	Std	Minimum	1st Q.	Median	3rd Q.	Maximum	Mean	Std
041	0.0000	0.1644	0.1794	0.2168	0.2749	0.1724	0.0855	0.0000	0.1250	0.2500	0.2500	0.3750	0.1923	0.1096
042	0.0000	0.2546	0.2982	0.3555	0.3870	0.2689	0.1298	0.0000	0.3088	0.3529	0.4118	0.4510	0.3122	0.1462
043	0.0000	0.4425	0.6002	0.8193	0.8349	0.5441	0.2916	0.0000	0.4091	0.5455	0.7273	0.8182	0.5105	0.2664
044	0.0000	0.0668	0.5200	0.5255	0.5294	0.3348	0.2296	0.0000	0.0000	0.5000	0.5000	0.5000	0.3462	0.2402
045	0.0000	0.5857	0.6450	0.7025	0.7445	0.5604	0.2542	0.0000	0.5909	0.6364	0.6667	0.6970	0.5361	0.2410
046	0.0000	0.3113	0.3610	0.3819	0.3913	0.3020	0.1391	0.0000	0.3333	0.4444	0.5556	0.5556	0.3761	0.1900
047	0.0000	0.5638	0.6192	0.6614	0.7132	0.5374	0.2430	0.0000	0.5244	0.5854	0.6098	0.6585	0.4972	0.2250
048	0.0000	0.0528	0.1114	0.2479	0.3611	0.1467	0.1187	0.0000	0.0000	0.1515	0.3106	0.3636	0.1515	0.1464
049	0.0000	0.1512	0.1687	0.2286	0.3154	0.1740	0.0946	0.0000	0.1429	0.1429	0.2857	0.3571	0.1813	0.1076
060	0.0000	0.0000	0.0000	0.0000	0.0000	0.0000	0.0000	0.0000	0.0000	0.0000	0.0000	0.0000	0.0000	0.0000
061	0.0000	0.3811	0.5614	0.6084	0.7200	0.4694	0.2328	0.0000	0.3500	0.4000	0.6000	0.8000	0.4308	0.2428
062	0.0000	1.0000	1.0000	1.0000	1.0000	0.8462	0.3755	0.0000	1.0000	1.0000	1.0000	1.0000	0.8462	0.3755
063	0.0000	0.0032	0.0175	0.0274	0.5000	0.0534	0.1349	0.0000	0.0000	0.0000	0.0000	0.0000	0.0000	0.0000
064	0.0000	0.2255	0.3066	0.5725	0.8354	0.3710	0.2529	0.0000	0.2000	0.3000	0.7000	0.9000	0.4077	0.2957
065	0.0000	0.2726	0.3751	0.4718	0.6051	0.3470	0.1905	0.0000	0.3000	0.3333	0.5333	0.6000	0.3538	0.1970
066	0.0000	0.7014	0.7548	0.7722	0.8184	0.6352	0.2846	0.0000	0.7273	0.7273	0.7273	0.8182	0.6224	0.2774
067	0.0000	0.0250	0.1262	0.2514	0.2557	0.1264	0.1018	0.0000	0.0000	0.0000	0.5000	0.5000	0.1538	0.2402
068	0.0000	0.1804	0.3788	0.4100	0.8016	0.3274	0.2196	0.0000	0.2857	0.4286	0.4643	0.7143	0.3736	0.2224
069	0.0000	0.2376	0.3377	0.4254	0.6135	0.3103	0.1756	0.0000	0.2500	0.3750	0.3750	0.6250	0.2981	0.1657
080	0.0000	0.2674	0.3938	0.4497	0.4709	0.3219	0.1735	0.0000	0.3214	0.3929	0.4286	0.4821	0.3352	0.1675
081	0.0000	0.7543	0.8058	0.8590	0.9308	0.6992	0.3153	0.0000	0.5938	0.7500	0.7812	0.8750	0.6250	0.2976
082	0.0000	0.4122	0.6241	0.6458	0.7985	0.5100	0.2501	0.0000	0.4000	0.6000	0.6000	0.8000	0.4923	0.2431
083	0.0000	0.1279	0.2319	0.2854	0.3649	0.2033	0.1232	0.0000	0.0000	0.2000	0.2000	0.4000	0.1385	0.1261
084	0.0000	0.5751	0.6788	0.7027	0.7416	0.5605	0.2593	0.0000	0.5667	0.6000	0.6667	0.6667	0.5231	0.2386
085	0.0000	0.1880	0.4541	0.4823	0.5948	0.3621	0.2010	0.0000	0.1719	0.4375	0.4688	0.5000	0.3317	0.1860
086	0.0000	0.3222	0.4457	0.5230	0.5542	0.3882	0.1919	0.0000	0.3872	0.4878	0.5244	0.5610	0.4081	0.1923
087	0.0000	0.4672	0.5852	0.6157	0.7753	0.4957	0.2414	0.0000	0.2917	0.5000	0.5000	0.6667	0.3846	0.2056
088	0.0000	0.1349	0.2000	0.6250	1.0000	0.3644	0.3824	0.0000	0.0000	0.0000	0.2500	1.0000	0.2308	0.4385
089	0.0000	0.2429	0.6451	0.7738	1.0000	0.5341	0.3456	0.0000	0.2500	0.5000	0.5625	1.0000	0.4615	0.3203
090	0.0000	0.0509	0.3086	0.3845	0.6236	0.2675	0.1974	0.0000	0.0625	0.2500	0.2708	0.5833	0.2308	0.1805
091	0.0000	0.0773	0.2076	0.5009	0.5922	0.2731	0.2223	0.0000	0.1071	0.2857	0.4286	0.4286	0.2637	0.1735
092	0.0000	0.5872	0.7298	0.7452	0.7972	0.6017	0.2760	0.0000	0.5741	0.6667	0.6667	0.7407	0.5527	0.2510
093	0.0000	0.0000	0.0000	0.0000	0.0000	0.0000	0.0000	0.0000	0.0000	0.0000	0.0000	0.0000	0.0000	0.0000
094	0.0000	0.6987	0.7739	0.7869	0.8194	0.6454	0.2896	0.0000	0.6458	0.6667	0.6875	0.7500	0.5769	0.2601
095	0.0000	0.2525	0.3171	0.4055	0.4750	0.2890	0.1482	0.0000	0.2630	0.3333	0.4401	0.5208	0.3149	0.1651
096	0.0000	0.0000	0.0000	0.0000	0.0000	0.0000	0.0000	0.0000	0.0000	0.0000	0.0000	0.0000	0.0000	0.0000
097	0.0000	1.0000	1.0000	1.0000	1.0000	0.8462	0.3755	0.0000	1.0000	1.0000	1.0000	1.0000	0.8462	0.3755
098	0.0000	0.2500	0.5000	1.0000	1.0000	0.5385	0.4147	0.0000	0.0000	0.0000	1.0000	1.0000	0.3846	0.5064
099	0.0000	0.1059	0.3562	0.5062	0.6208	0.3162	0.2094	0.0000	0.2500	0.2857	0.4643	0.5714	0.3187	0.1948
110	0.0000	0.0000	0.0000	0.0000	0.0000	0.0000	0.0000	0.0000	0.0000	0.0000	0.0000	0.0000	0.0000	0.0000
111	0.0000	0.1421	0.3483	0.3987	0.4869	0.2831	0.1706	0.0000	0.2000	0.4000	0.4125	0.4500	0.3154	0.1625
112	0.0000	0.4418	0.5422	0.5856	0.6257	0.4546	0.2219	0.0000	0.3750	0.5000	0.5250	0.6000	0.4231	0.2048
113	0.0000	0.0026	0.0084	0.0373	0.3244	0.0397	0.0872	0.0000	0.0000	0.0000	0.0000	0.2500	0.0192	0.0693
114	0.0000	0.4356	0.5306	0.6154	0.6408	0.4610	0.2178	0.0000	0.4286	0.5714	0.7143	0.7143	0.4835	0.2442
115	0.0000	0.1473	0.1716	0.1883	0.2181	0.1475	0.0693	0.0000	0.1600	0.2000	0.2400	0.2400	0.1754	0.0825
116	0.0000	0.3248	0.3869	0.4091	0.4984	0.3328	0.1554	0.0000	0.2727	0.3636	0.4545	0.4545	0.3287	0.1641
117	0.0000	0.0000	0.0000	0.0000	0.0000	0.0000	0.0000	0.0000	0.0000	0.0000	0.0000	0.0000	0.0000	0.0000
118	0.0000	0.0000	0.0000	0.0000	0.0000	0.0000	0.0000	0.0000	0.0000	0.0000	0.0000	0.0000	0.0000	0.0000
119	0.0000	0.6730	0.7685	0.7864	0.8384	0.6415	0.2927	0.0000	0.5938	0.6786	0.7009	0.7500	0.5714	0.2589
130	0.0000	0.3799	0.4739	0.5688	0.6709	0.4231	0.2092	0.0000	0.4167	0.5079	0.5714	0.6032	0.4371	0.2047

Topic	Average Precision							R-Precision						
	Minimum	1st Q.	Median	3rd Q.	Maximum	Mean	Std	Minimum	1st Q.	Median	3rd Q.	Maximum	Mean	Std
131	0.0000	0.3712	0.4469	0.4868	0.6263	0.3943	0.1976	0.0000	0.3250	0.4250	0.4937	0.6500	0.3885	0.1989
132	0.0000	0.0000	0.0000	0.0000	0.0000	0.0000	0.0000	0.0000	0.0000	0.0000	0.0000	0.0000	0.0000	0.0000
133	0.0000	0.1354	0.2261	0.2747	0.5552	0.2147	0.1514	0.0000	0.1000	0.3000	0.3000	0.5000	0.2462	0.1506
134	0.0000	0.7135	0.7500	0.7513	0.7541	0.6241	0.2799	0.0000	0.7500	0.7500	0.7500	0.7500	0.6346	0.2817
135	0.0000	0.0828	0.1720	0.3379	0.4126	0.2028	0.1481	0.0000	0.1500	0.4000	0.4000	0.4000	0.2769	0.1739
136	0.0000	0.2500	0.3333	0.5000	0.5000	0.3462	0.1827	0.0000	0.0000	0.0000	0.0000	0.0000	0.0000	0.0000
137	0.0000	0.1406	0.5000	0.5000	0.5000	0.3189	0.2141	0.0000	0.0000	0.5000	0.5000	0.5000	0.3077	0.2532
138	0.0000	0.2724	0.4129	0.5655	0.5833	0.3769	0.2028	0.0000	0.3750	0.5000	0.5000	0.5000	0.3942	0.1829
139	0.0000	0.0397	0.0422	0.0434	0.0489	0.0361	0.0162	0.0000	0.0000	0.0000	0.0000	0.0000	0.0000	0.0000
140	0.0000	0.2601	0.3509	0.4544	0.6148	0.3415	0.2028	0.0000	0.3393	0.4429	0.5179	0.6000	0.3912	0.1978
141	0.0032	1.0000	1.0000	1.0000	1.0000	0.8469	0.3738	0.0000	1.0000	1.0000	1.0000	1.0000	0.8462	0.3755
142	0.6250	0.7714	0.8874	0.9778	1.0000	0.8609	0.1323	0.6250	0.8438	0.8750	0.8750	1.0000	0.8462	0.1159
143	0.0155	0.7136	0.8170	0.8517	0.9366	0.6997	0.3103	0.0256	0.6538	0.7436	0.7756	0.8718	0.6391	0.2729
144	0.0556	0.5056	0.5868	0.7056	0.8667	0.5436	0.2323	0.0000	0.3333	0.3333	0.6667	0.6667	0.4615	0.2168
145	0.0000	0.4162	0.5909	0.6685	0.7901	0.5019	0.2761	0.0000	0.4276	0.5789	0.6447	0.7368	0.4858	0.2602
146	0.0035	0.2885	0.5026	0.5082	0.5135	0.3900	0.1976	0.0000	0.3750	0.5000	0.5000	0.5000	0.3846	0.2193
147	0.0989	0.4559	0.7804	0.7946	0.8744	0.6034	0.2647	0.1176	0.4755	0.6667	0.7304	0.7843	0.5581	0.2272
148	0.0166	0.0564	0.0727	0.1966	0.2062	0.1068	0.0721	0.0000	0.1667	0.1667	0.1667	0.1667	0.1410	0.0626
149	0.0000	0.0000	0.0000	0.0000	0.0000	0.0000	0.0000	0.0000	0.0000	0.0000	0.0000	0.0000	0.0000	0.0000
160	0.0407	0.0554	0.0694	0.1049	0.1667	0.0837	0.0377	0.0000	0.0000	0.0000	0.0000	0.0000	0.0000	0.0000
161	0.0000	0.0000	0.0000	0.0000	0.0000	0.0000	0.0000	0.0000	0.0000	0.0000	0.0000	0.0000	0.0000	0.0000
162	0.1429	0.3125	0.5000	0.6250	1.0000	0.5156	0.3055	0.0000	0.0000	0.0000	0.2500	1.0000	0.2308	0.4385
163	0.0000	0.8142	0.8645	0.8776	0.8973	0.7258	0.3239	0.0000	0.7172	0.7869	0.7971	0.8197	0.6551	0.2936
164	0.0360	0.0911	0.1278	0.1676	0.2255	0.1281	0.0581	0.0000	0.1019	0.1111	0.1481	0.3333	0.1339	0.0836
165	0.2000	1.0000	1.0000	1.0000	1.0000	0.9000	0.2517	0.0000	1.0000	1.0000	1.0000	1.0000	0.8462	0.3755
166	0.0000	0.0000	0.0000	0.0000	0.0000	0.0000	0.0000	0.0000	0.0000	0.0000	0.0000	0.0000	0.0000	0.0000
167	0.0000	0.2391	0.3067	0.3142	0.3490	0.2482	0.1150	0.0000	0.2000	0.4000	0.4000	0.4000	0.2923	0.1553
168	0.3465	0.3922	0.4598	0.5070	0.7185	0.4721	0.1022	0.3333	0.3889	0.4444	0.5139	0.6667	0.4615	0.0972
169	0.0000	0.0100	0.0262	0.0582	0.0765	0.0314	0.0250	0.0000	0.0000	0.0000	0.0000	0.1667	0.0256	0.0626
170	0.1250	0.8125	1.0000	1.0000	1.0000	0.8109	0.3603	0.0000	0.7500	1.0000	1.0000	1.0000	0.7692	0.4385
171	0.0000	0.0809	0.1114	0.1265	0.1844	0.0973	0.0518	0.0000	0.0526	0.0526	0.1053	0.1579	0.0769	0.0509
172	0.0199	0.0687	0.1108	0.1480	0.1896	0.1052	0.0553	0.0000	0.0000	0.0000	0.1786	0.2857	0.0879	0.1242
173	0.0000	1.0000	1.0000	1.0000	1.0000	0.8462	0.3755	0.0000	1.0000	1.0000	1.0000	1.0000	0.8462	0.3755
174	1.0000	1.0000	1.0000	1.0000	1.0000	1.0000	0.0000	1.0000	1.0000	1.0000	1.0000	1.0000	1.0000	0.0000
175	0.0000	0.6787	0.7492	0.8665	0.9071	0.6573	0.3051	0.0000	0.5357	0.7143	0.8571	0.8571	0.6044	0.2983
176	0.0032	0.9143	0.9330	0.9428	0.9471	0.7902	0.3488	0.0256	0.7949	0.8462	0.8526	0.8718	0.7140	0.3066
177	0.0158	0.3153	0.3724	0.4313	0.6169	0.3681	0.1614	0.0000	0.3462	0.3846	0.4808	0.5385	0.3846	0.1538
178	0.0000	0.0263	0.0875	0.1423	0.2722	0.1010	0.0913	0.0000	0.0000	0.0000	0.2500	0.2500	0.1154	0.1297
179	0.0188	0.0258	0.6407	0.8133	0.8954	0.5012	0.3683	0.0000	0.0341	0.5909	0.7386	0.8636	0.4615	0.3396
190	0.0006	0.2130	0.5424	0.7292	0.7531	0.4555	0.2942	0.0000	0.1944	0.4444	0.6667	0.7778	0.4274	0.2827
191	0.0000	0.0000	0.0000	0.0000	0.0000	0.0000	0.0000	0.0000	0.0000	0.0000	0.0000	0.0000	0.0000	0.0000
192	0.0186	0.1604	0.4730	0.5822	0.7722	0.4027	0.2452	0.0000	0.2917	0.3333	0.5417	0.8333	0.3974	0.2504
193	0.2270	0.3874	0.4637	0.5252	0.5371	0.4373	0.1003	0.1429	0.2857	0.4286	0.4286	0.5714	0.3736	0.1242
194	0.0000	0.0153	0.1667	0.2500	1.0000	0.1949	0.2687	0.0000	0.0000	0.0000	0.0000	1.0000	0.0769	0.2774
195	0.0000	0.0000	0.0000	0.0000	0.0000	0.0000	0.0000	0.0000	0.0000	0.0000	0.0000	0.0000	0.0000	0.0000
196	0.5000	0.5000	0.5000	1.0000	1.0000	0.6538	0.2402	0.0000	0.0000	0.0000	1.0000	1.0000	0.3077	0.4804
197	0.1193	0.2598	0.7609	0.8422	0.9288	0.5944	0.2950	0.1000	0.2850	0.6800	0.7450	0.8600	0.5415	0.2697
198	0.0096	0.0243	1.0000	1.0000	1.0000	0.5571	0.4985	0.0000	0.0000	1.0000	1.0000	1.0000	0.5385	0.5189
199	0.4867	0.6248	0.6553	0.6804	0.7108	0.6374	0.0622	0.4000	0.5000	0.6000	0.7000	0.7000	0.5846	0.0987
200	0.0162	0.2380	0.3615	0.5911	0.6509	0.3689	0.2199	0.0000	0.3333	0.4444	0.5833	0.6667	0.4274	0.2215
<b>ALL</b>	<b>0.0712</b>	<b>0.3918</b>	<b>0.4289</b>	<b>0.4352</b>	<b>0.4912</b>	<b>0.3762</b>	<b>0.1367</b>	<b>0.0578</b>	<b>0.3657</b>	<b>0.3978</b>	<b>0.4057</b>	<b>0.4572</b>	<b>0.3515</b>	<b>0.1296</b>



Ad-Hoc Robust Monolingual Spanish track Top 5 Participants – Interpolated Recall vs Average Precision

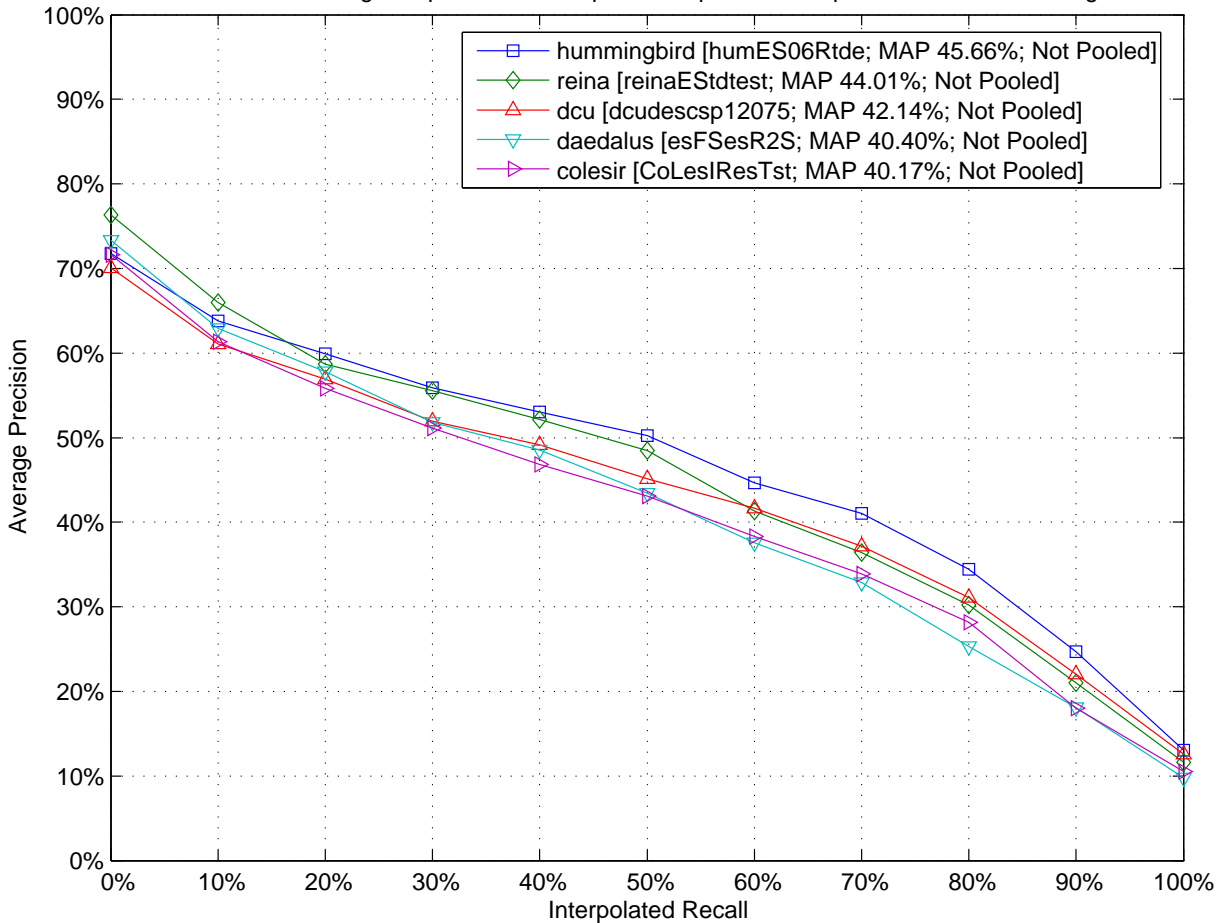

Ad-Hoc Robust Monolingual Spanish track Top 5 Participants – Comparison to Median Mean Average Precision by Topic (Topics 04to 085)

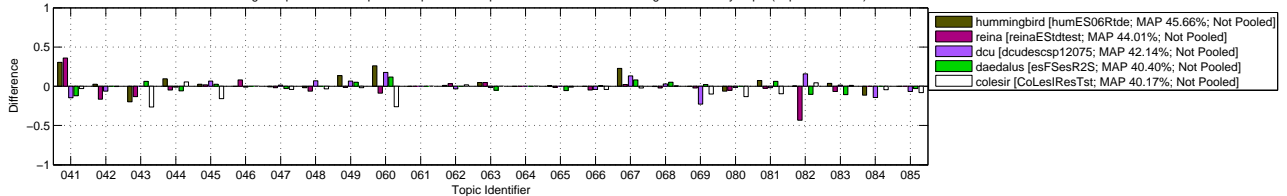

Ad-Hoc Robust Monolingual Spanish track Top 5 Participants – Comparison to Median Mean Average Precision by Topic (Topics 086 to 130)

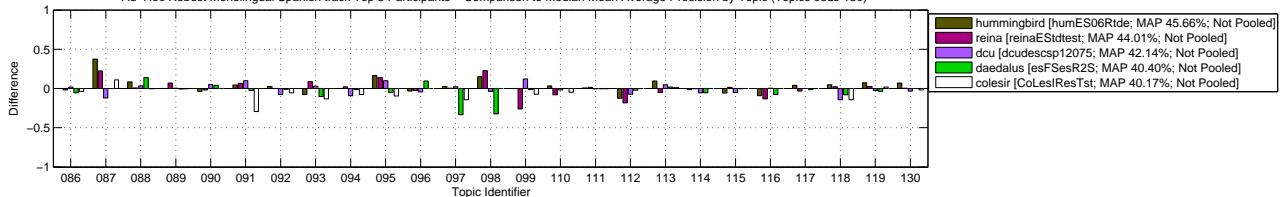

Ad-Hoc Robust Monolingual Spanish track Top 5 Participants – Comparison to Median Mean Average Precision by Topic (Topics 131 to 165)

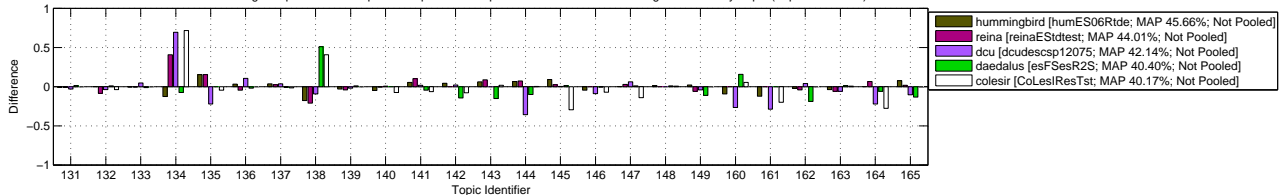

Ad-Hoc Robust Monolingual Spanish track Top 5 Participants – Comparison to Median Mean Average Precision by Topic (Topics 166 to 200)

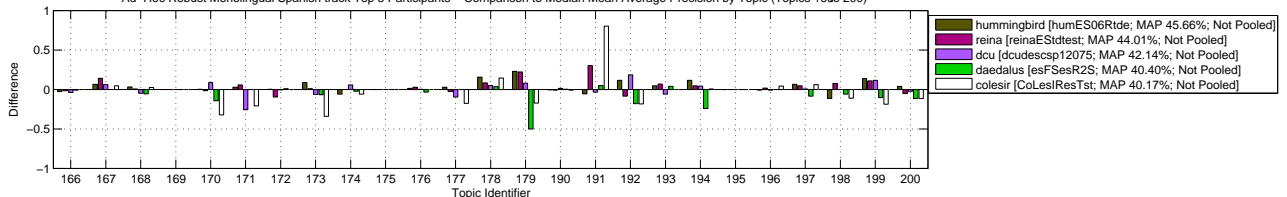

Ad-Hoc Robust Monolingual Spanish track – Box Plot of the Topics

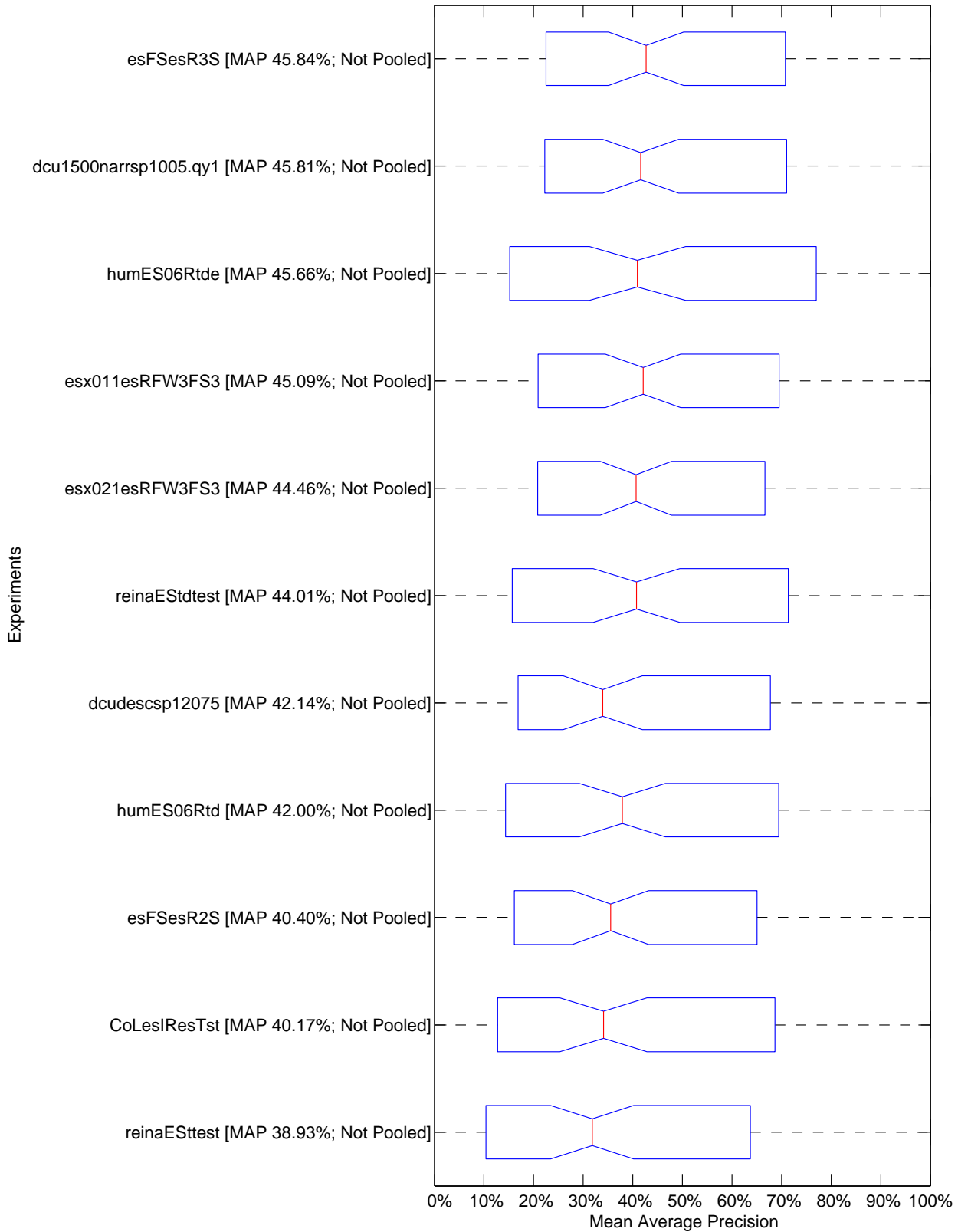



Ad-Hoc Robust Monolingual Spanish track – Tukey T test with "top group" highlighted

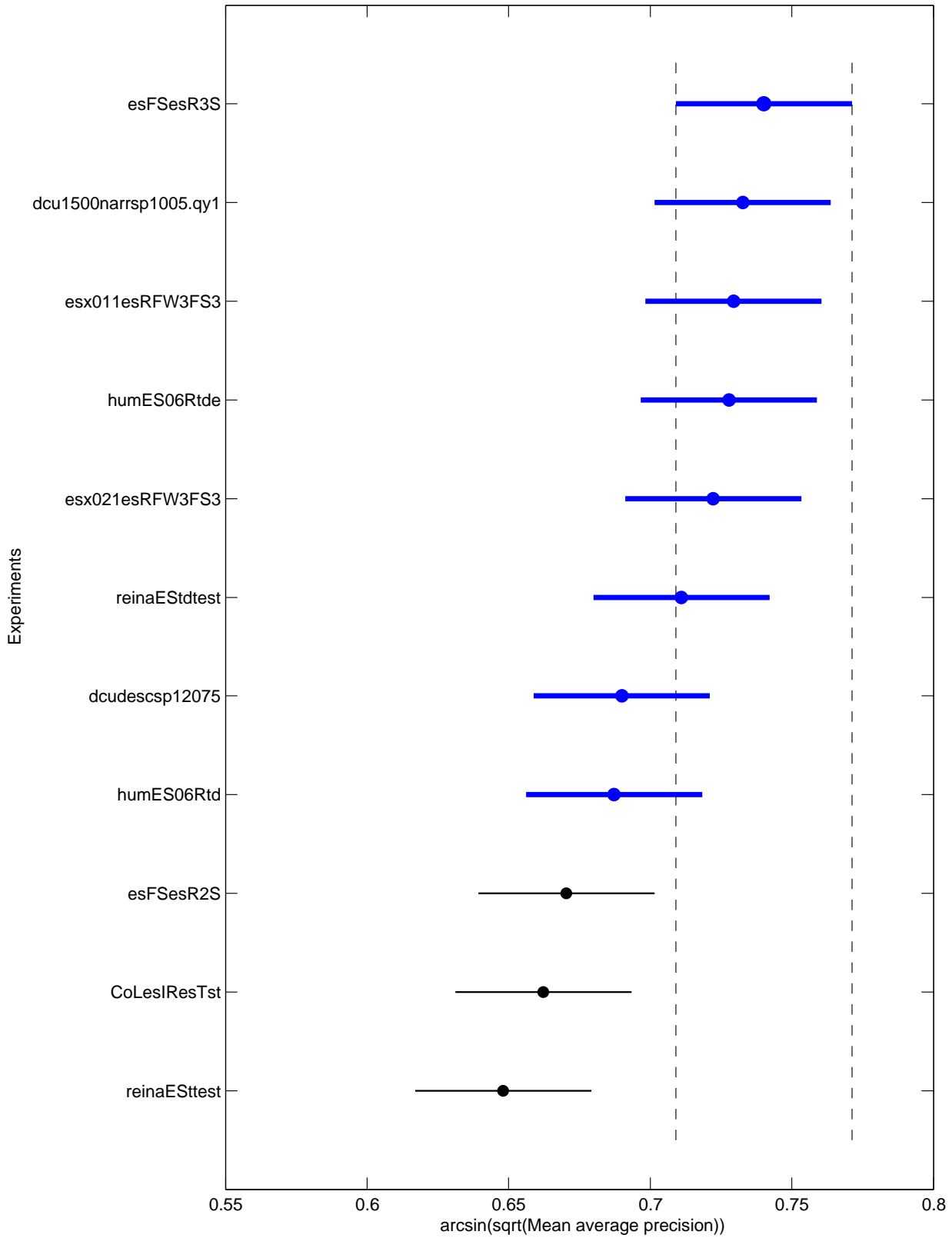

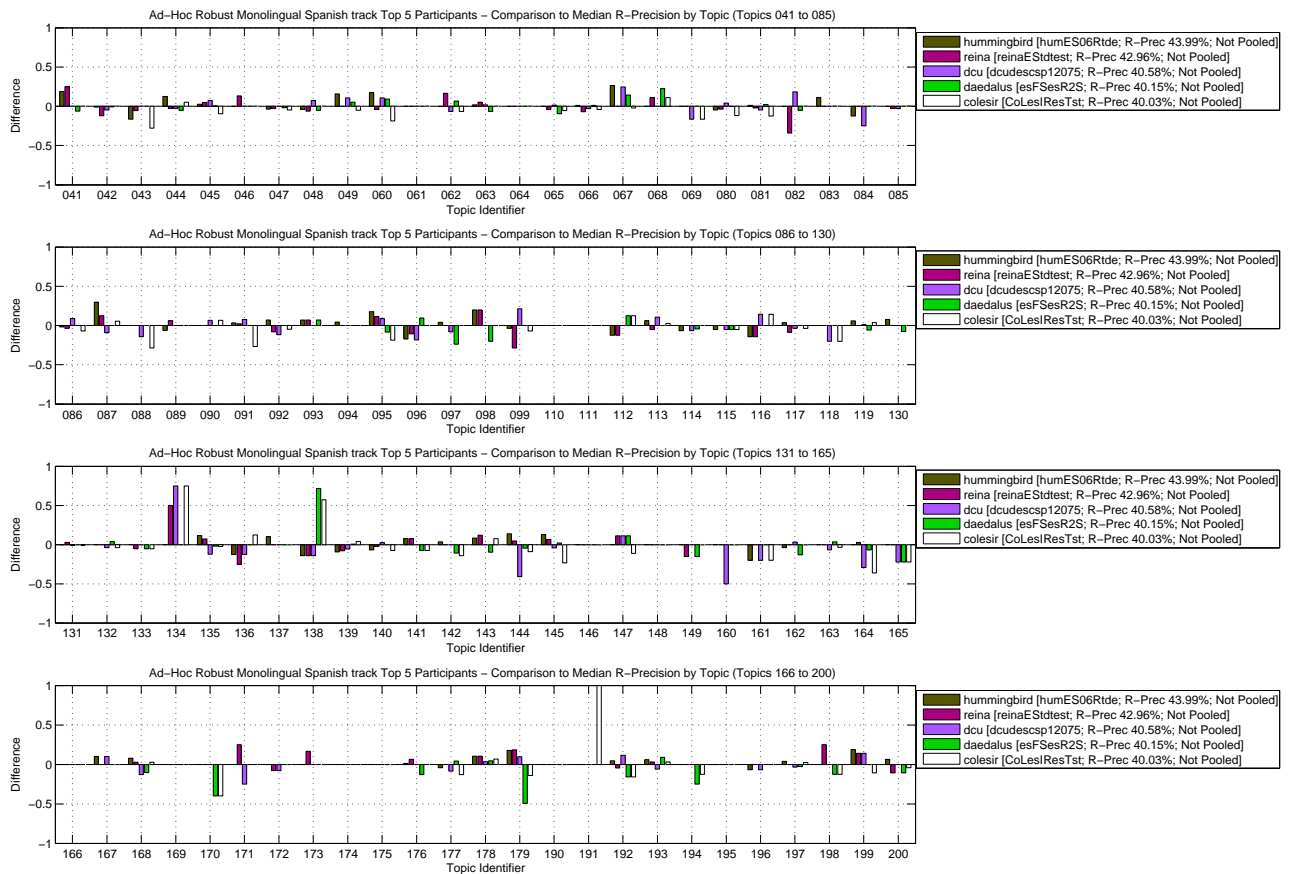
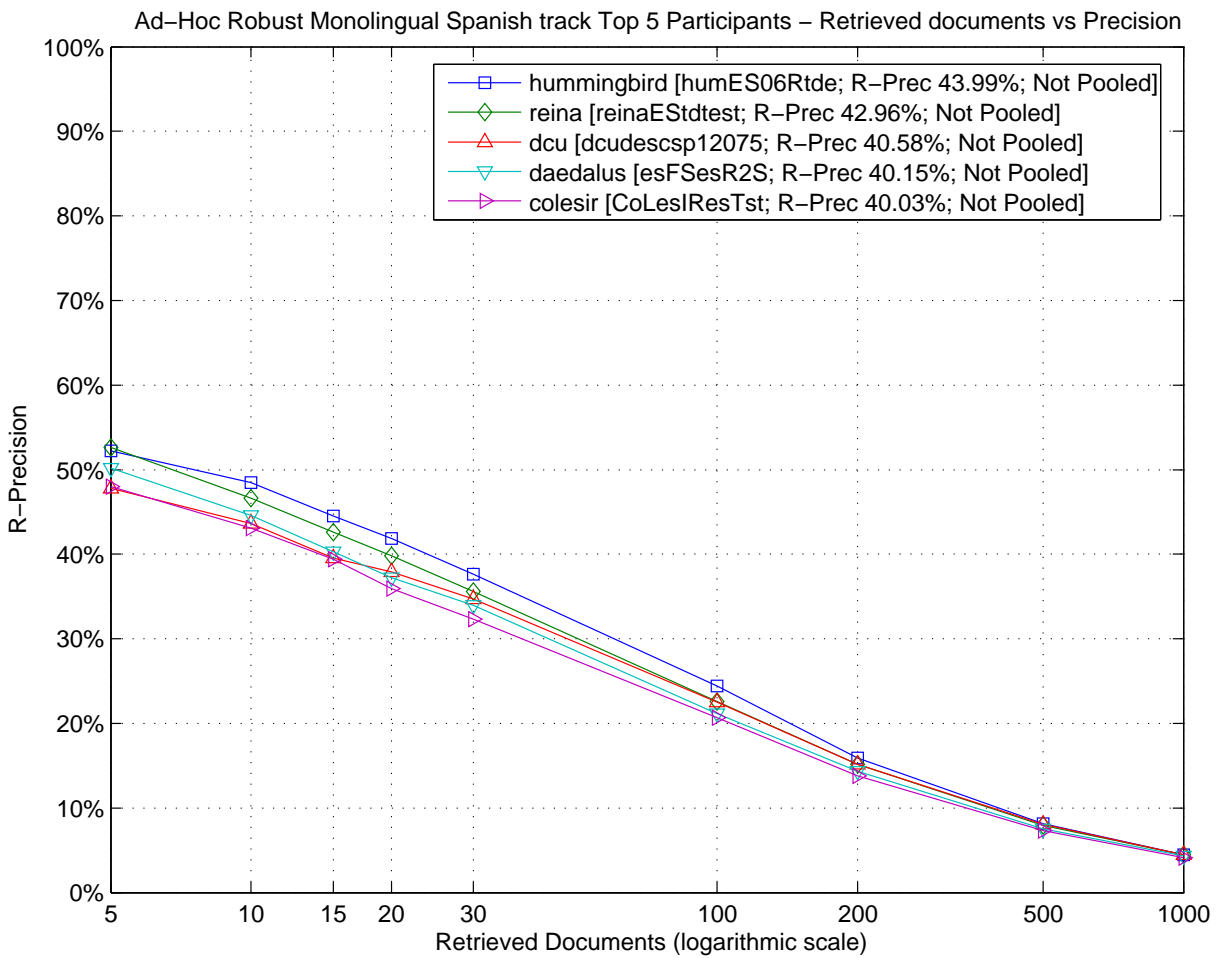

Ad-Hoc Robust Monolingual Spanish track – Box Plot of the Topics

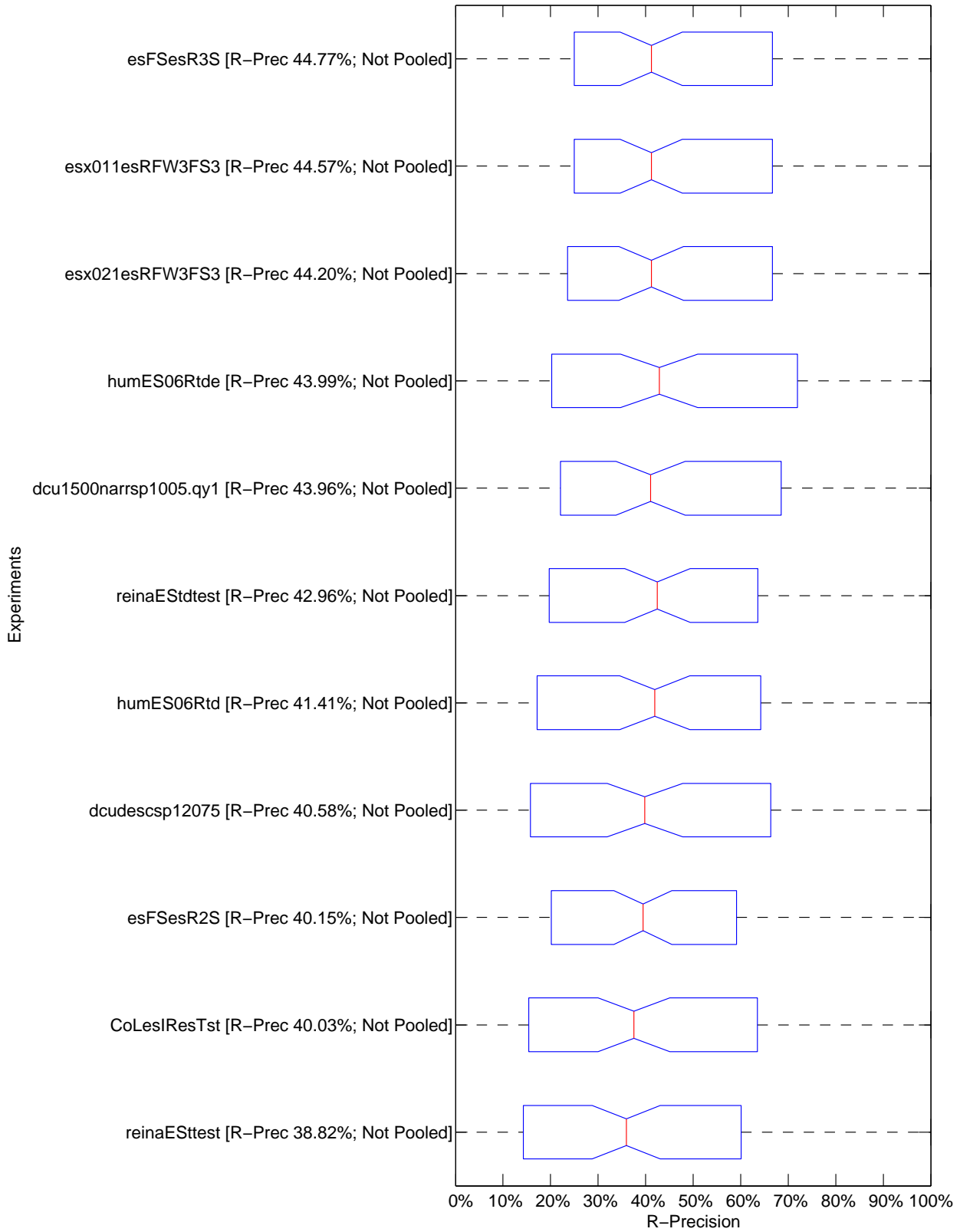

Ad-Hoc Robust Monolingual Spanish track – Tukey T test with "top group" highlighted

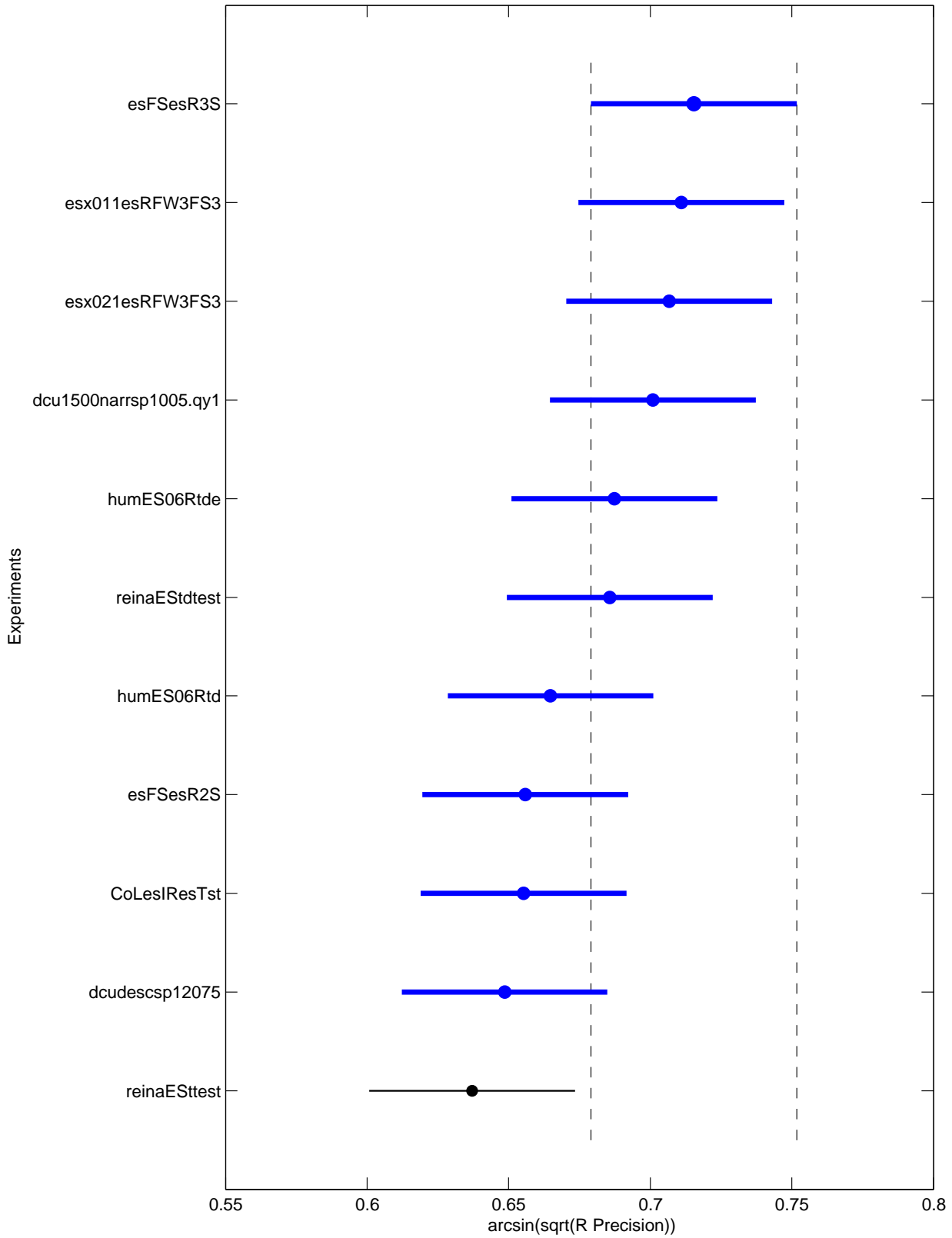

Topic	Average Precision							R-Precision						
	Minimum	1st Q.	Median	3rd Q.	Maximum	Mean	Std	Minimum	1st Q.	Median	3rd Q.	Maximum	Mean	Std
041	0.2119	0.3289	0.3587	0.6256	0.7200	0.4352	0.1859	0.3125	0.3750	0.3750	0.5312	0.6250	0.4432	0.1099
042	0.2214	0.5869	0.6385	0.7111	0.7130	0.6067	0.1469	0.3295	0.5757	0.6130	0.6580	0.6705	0.5869	0.1001
043	0.0142	0.1644	0.3497	0.4127	0.4168	0.2794	0.1497	0.0556	0.2222	0.3889	0.3889	0.4444	0.3030	0.1300
044	0.1362	0.2067	0.2440	0.2874	0.3388	0.2436	0.0571	0.1250	0.2063	0.2500	0.2875	0.3750	0.2455	0.0650
045	0.4512	0.5621	0.6076	0.6347	0.6900	0.6019	0.0670	0.4921	0.5707	0.5864	0.6283	0.6911	0.5945	0.0553
046	0.0144	0.0252	0.0287	0.0391	0.1111	0.0377	0.0260	0.0000	0.0000	0.0000	0.0667	0.1333	0.0364	0.0458
047	0.1043	0.1221	0.1486	0.1896	0.2034	0.1529	0.0361	0.1759	0.1875	0.2222	0.2500	0.2500	0.2180	0.0300
048	0.0104	0.0760	0.1065	0.1656	0.1788	0.1151	0.0581	0.0104	0.1068	0.1562	0.1562	0.2292	0.1383	0.0588
049	0.0984	0.1050	0.1163	0.1784	0.2533	0.1474	0.0539	0.1579	0.1579	0.2105	0.3026	0.3684	0.2249	0.0784
060	0.2266	0.3994	0.4879	0.5977	0.7475	0.4851	0.1607	0.3067	0.4367	0.5067	0.5900	0.6800	0.4994	0.1163
061	0.0000	0.0000	0.0000	0.0000	0.0000	0.0000	0.0000	0.0000	0.0000	0.0000	0.0000	0.0000	0.0000	0.0000
062	0.2067	0.2141	0.2405	0.2633	0.3564	0.2475	0.0429	0.1333	0.1750	0.2000	0.2500	0.4333	0.2273	0.0941
063	0.7162	0.7267	0.8102	0.8584	0.8785	0.7992	0.0636	0.6441	0.6568	0.7627	0.7797	0.8136	0.7319	0.0660
064	1.0000	1.0000	1.0000	1.0000	1.0000	1.0000	0.0000	1.0000	1.0000	1.0000	1.0000	1.0000	1.0000	0.0000
065	0.1248	0.1615	0.1796	0.2467	0.2536	0.1915	0.0478	0.2297	0.2736	0.3243	0.3716	0.3784	0.3206	0.0510
066	0.8744	0.8931	0.9334	0.9341	0.9415	0.9145	0.0256	0.7778	0.8207	0.8586	0.8687	0.8687	0.8411	0.0341
067	0.1054	0.1137	0.1289	0.2022	0.3570	0.1682	0.0796	0.0612	0.1429	0.1633	0.2959	0.4286	0.2152	0.1198
068	0.0637	0.0742	0.0904	0.1120	0.2473	0.1055	0.0522	0.0000	0.0000	0.0000	0.1111	0.2222	0.0606	0.0911
069	0.5964	0.7843	0.8750	0.8833	0.8958	0.8175	0.1042	0.6667	0.7083	0.8333	0.8333	0.8333	0.7879	0.0778
080	0.3238	0.4122	0.4554	0.4735	0.4738	0.4364	0.0469	0.3714	0.4612	0.4898	0.4990	0.5306	0.4772	0.0427
081	0.6315	0.7640	0.7872	0.8205	0.8619	0.7770	0.0670	0.6552	0.7356	0.7816	0.7931	0.8046	0.7544	0.0545
082	0.3925	0.7348	0.8242	0.8438	0.9823	0.7628	0.1711	0.4211	0.6908	0.7632	0.7829	0.9474	0.7201	0.1364
083	0.4168	0.4657	0.5234	0.5544	0.6094	0.5151	0.0561	0.4444	0.4444	0.4444	0.4444	0.5556	0.4646	0.0449
084	0.1701	0.2233	0.3115	0.3139	0.3783	0.2851	0.0667	0.1250	0.2812	0.3750	0.3750	0.3750	0.3295	0.0843
085	0.7224	0.7505	0.8022	0.8373	0.8389	0.7908	0.0444	0.7009	0.7360	0.7570	0.7570	0.7850	0.7511	0.0234
086	0.2468	0.2690	0.3012	0.3149	0.3207	0.2916	0.0262	0.2500	0.2902	0.3214	0.3750	0.4107	0.3312	0.0488
087	0.2637	0.3319	0.3912	0.5962	0.7650	0.4531	0.1679	0.2955	0.3750	0.4205	0.5881	0.7159	0.4659	0.1356
088	0.2805	0.3063	0.3424	0.4144	0.4956	0.3629	0.0755	0.1429	0.2857	0.4286	0.4286	0.4286	0.3636	0.0982
089	0.4379	0.4421	0.4483	0.4777	0.6824	0.4768	0.0725	0.5000	0.5000	0.5625	0.5625	0.6250	0.5398	0.0421
090	0.0204	0.0527	0.0750	0.1164	0.1257	0.0809	0.0376	0.0667	0.0667	0.0667	0.1333	0.1333	0.0970	0.0348
091	0.0480	0.3211	0.3410	0.3828	0.4404	0.3331	0.1021	0.0753	0.3226	0.3441	0.3763	0.4194	0.3304	0.0906
092	0.1920	0.2449	0.2706	0.2881	0.3494	0.2677	0.0421	0.1860	0.2587	0.3023	0.3256	0.3837	0.2960	0.0603
093	0.1303	0.1769	0.2620	0.2819	0.3491	0.2376	0.0676	0.2857	0.2857	0.2857	0.3571	0.4286	0.3247	0.0491
094	0.7511	0.8031	0.8686	0.8723	0.8904	0.8428	0.0480	0.8182	0.8182	0.8182	0.8523	0.8636	0.8306	0.0212
095	0.0045	0.0548	0.1005	0.1907	0.2649	0.1200	0.0861	0.0343	0.1456	0.2212	0.3014	0.3988	0.2198	0.1081
096	0.0593	0.0926	0.1338	0.1955	0.2279	0.1431	0.0599	0.0215	0.0645	0.2043	0.2796	0.3011	0.1789	0.1112
097	0.3764	0.6586	0.7088	0.7335	0.7731	0.6677	0.1134	0.4800	0.6800	0.7200	0.7200	0.7600	0.6873	0.0776
098	0.3493	0.4589	0.6727	0.8030	0.9000	0.6401	0.1840	0.4000	0.4000	0.6000	0.7500	0.8000	0.5636	0.1748
099	0.0058	0.1463	0.2670	0.2926	0.3892	0.2292	0.1101	0.0357	0.1964	0.3214	0.3571	0.5357	0.2890	0.1292
110	0.0962	0.6131	0.6642	0.6723	0.7401	0.6065	0.1747	0.1429	0.5714	0.5714	0.5714	0.7143	0.5455	0.1402
111	0.0005	0.0028	0.0046	0.0107	0.0221	0.0080	0.0074	0.0000	0.0000	0.0000	0.0000	0.0000	0.0000	0.0000
112	0.1176	0.2779	0.3909	0.4245	0.4772	0.3469	0.1098	0.0000	0.2812	0.3750	0.4688	0.5000	0.3523	0.1460
113	0.0887	0.2207	0.2367	0.2781	0.3446	0.2423	0.0695	0.1139	0.2690	0.2785	0.3323	0.3861	0.2854	0.0756
114	0.0140	0.0552	0.0703	0.4795	0.7827	0.2354	0.2677	0.0000	0.0222	0.0667	0.4667	0.6889	0.2101	0.2558
115	0.1421	0.1669	0.2118	0.2920	0.2982	0.2234	0.0605	0.2105	0.2105	0.2632	0.3158	0.3158	0.2584	0.0497
116	0.1102	0.1457	0.2405	0.2732	0.3746	0.2171	0.0807	0.0000	0.1429	0.1429	0.2500	0.2857	0.1558	0.1001
117	0.0772	0.2087	0.2366	0.2435	0.3043	0.2252	0.0574	0.1250	0.2857	0.3214	0.3705	0.3750	0.3052	0.0760
118	0.2577	0.3287	0.4015	0.4280	0.4496	0.3710	0.0680	0.2000	0.2000	0.4000	0.4000	0.4000	0.3273	0.1009
119	0.6469	0.7111	0.7333	0.7501	0.8063	0.7302	0.0401	0.5619	0.6667	0.6667	0.6976	0.7238	0.6667	0.0463
130	0.6425	0.6873	0.7150	0.7605	0.8421	0.7240	0.0566	0.5385	0.5385	0.6154	0.6731	0.6923	0.6084	0.0639

Topic	Average Precision							R-Precision						
	Minimum	1st Q.	Median	3rd Q.	Maximum	Mean	Std	Minimum	1st Q.	Median	3rd Q.	Maximum	Mean	Std
131	0.3116	0.3297	0.3540	0.3661	0.3716	0.3472	0.0216	0.3545	0.3636	0.3727	0.3818	0.4182	0.3777	0.0183
132	0.5553	0.6048	0.6431	0.6469	0.6512	0.6213	0.0350	0.5000	0.5096	0.5385	0.5769	0.5769	0.5455	0.0336
133	0.0000	0.0056	0.0121	0.1959	0.4640	0.1091	0.1523	0.0000	0.0000	0.0526	0.2632	0.4211	0.1244	0.1584
134	0.0729	0.1572	0.2015	0.8172	0.9167	0.4058	0.3450	0.0000	0.0000	0.0000	0.6875	0.7500	0.2727	0.3438
135	0.3284	0.5170	0.5512	0.6773	0.7541	0.5732	0.1177	0.4423	0.5497	0.5641	0.6394	0.6923	0.5857	0.0718
136	0.4119	0.4289	0.4678	0.5418	0.5714	0.4841	0.0570	0.3750	0.5000	0.6250	0.7500	0.7500	0.5909	0.1489
137	0.1139	0.1621	0.1840	0.2158	0.2526	0.1852	0.0389	0.2000	0.2000	0.2000	0.2750	0.3000	0.2273	0.0467
138	0.0444	0.1023	0.2993	0.7422	1.0000	0.4313	0.3501	0.0000	0.0000	0.1429	0.8214	1.0000	0.3896	0.4290
139	0.0703	0.0878	0.1163	0.1191	0.1257	0.1056	0.0202	0.0115	0.0374	0.1034	0.1135	0.1437	0.0852	0.0477
140	0.0331	0.0709	0.1096	0.1179	0.1506	0.0994	0.0343	0.1092	0.1261	0.1849	0.1849	0.2353	0.1673	0.0404
141	0.8106	0.8495	0.8753	0.9227	0.9757	0.8821	0.0506	0.7692	0.7692	0.8462	0.8462	0.9231	0.8252	0.0605
142	0.7334	0.7350	0.8847	0.9054	0.9256	0.8352	0.0855	0.6786	0.7143	0.8214	0.8214	0.8571	0.7727	0.0644
143	0.2950	0.3619	0.4493	0.5074	0.6338	0.4431	0.0989	0.3403	0.4236	0.4375	0.5417	0.5625	0.4710	0.0724
144	0.1474	0.4261	0.5076	0.5619	0.6169	0.4785	0.1284	0.1818	0.5114	0.5909	0.6364	0.7273	0.5620	0.1441
145	0.3414	0.6272	0.6364	0.6493	0.7251	0.6177	0.0962	0.3191	0.5319	0.5532	0.6064	0.6809	0.5493	0.0907
146	0.0570	0.1044	0.1484	0.5582	0.5625	0.3089	0.2337	0.0000	0.0000	0.0000	0.5000	0.5000	0.2273	0.2611
147	0.0018	0.0916	0.1429	0.1670	0.2077	0.1210	0.0684	0.0000	0.1111	0.1111	0.2222	0.2222	0.1313	0.0834
148	0.1241	0.1330	0.1403	0.1495	0.3222	0.1564	0.0557	0.0909	0.0909	0.0909	0.0909	0.3636	0.1157	0.0822
149	0.5347	0.6761	0.7331	0.8996	0.9343	0.7537	0.1344	0.5385	0.5577	0.6923	0.8077	0.8462	0.6853	0.1214
160	0.2778	0.4500	0.5455	0.6321	0.7000	0.5303	0.1328	0.0000	0.5000	0.5000	0.5000	0.5000	0.4545	0.1508
161	0.7100	0.8025	1.0000	1.0000	1.0000	0.9006	0.1228	0.8000	0.8000	1.0000	1.0000	1.0000	0.9091	0.1044
162	0.6614	0.7665	0.8513	0.8832	0.8932	0.8224	0.0806	0.6434	0.7403	0.7752	0.7907	0.8217	0.7569	0.0608
163	0.4036	0.5898	0.6460	0.6504	0.7232	0.6155	0.0805	0.3000	0.5417	0.6000	0.6667	0.6667	0.5848	0.1079
164	0.0173	0.2047	0.2939	0.3486	0.3656	0.2573	0.1187	0.0278	0.2986	0.3889	0.3889	0.4167	0.3131	0.1300
165	0.5661	0.6538	0.6996	0.7343	0.8645	0.7010	0.0822	0.4444	0.4722	0.6667	0.6667	0.7778	0.6061	0.1151
166	0.0041	0.0181	0.0420	0.0677	0.0722	0.0410	0.0248	0.0000	0.0000	0.0000	0.0000	0.1429	0.0130	0.0431
167	0.4117	0.4402	0.4473	0.5026	0.5888	0.4702	0.0509	0.3000	0.4000	0.4000	0.4000	0.4750	0.5000	0.0603
168	0.0450	0.0993	0.1024	0.1215	0.1702	0.1045	0.0344	0.0000	0.1026	0.1282	0.1538	0.2051	0.1166	0.0600
169	0.0000	0.0000	0.0000	0.0000	0.0000	0.0000	0.0000	0.0000	0.0000	0.0000	0.0000	0.0000	0.0000	0.0000
170	0.4754	0.7383	0.8588	0.8597	0.9429	0.7912	0.1541	0.4000	0.6000	0.8000	0.8000	0.8000	0.6909	0.1640
171	0.0875	0.1713	0.3454	0.4265	0.5184	0.3117	0.1530	0.0000	0.2500	0.2500	0.5000	0.5000	0.3182	0.1617
172	0.0407	0.0877	0.1370	0.2275	0.3661	0.1634	0.1019	0.0769	0.0962	0.1538	0.3846	0.4615	0.2168	0.1607
173	0.3202	0.6040	0.6613	0.6693	0.7462	0.6248	0.1101	0.3333	0.5000	0.5000	0.6250	0.6667	0.5303	0.1005
174	0.5260	0.7967	0.8469	0.9030	0.9030	0.8269	0.1100	0.4545	0.8182	0.8182	0.8182	0.8182	0.7851	0.1096
175	1.0000	1.0000	1.0000	1.0000	1.0000	1.0000	0.0000	1.0000	1.0000	1.0000	1.0000	1.0000	1.0000	0.0000
176	0.9245	0.9408	0.9594	0.9761	0.9862	0.9584	0.0203	0.7662	0.8701	0.8961	0.9286	0.9610	0.8890	0.0533
177	0.1129	0.2564	0.2889	0.3129	0.3443	0.2702	0.0663	0.1739	0.2609	0.3043	0.3043	0.3478	0.2806	0.0528
178	0.2292	0.2459	0.3270	0.4014	0.4833	0.3331	0.0941	0.3523	0.3551	0.4205	0.4830	0.5227	0.4236	0.0701
179	0.0697	0.3162	0.5713	0.6481	0.8006	0.4986	0.2316	0.0796	0.3274	0.5752	0.6726	0.7611	0.5052	0.2199
190	0.0240	0.0251	0.0356	0.0448	0.0467	0.0351	0.0093	0.0000	0.0000	0.0000	0.0000	0.0000	0.0000	0.0000
191	0.1429	0.1667	0.2000	0.2500	1.0000	0.2972	0.2534	0.0000	0.0000	0.0000	0.0000	1.0000	0.0909	0.3015
192	0.1048	0.5200	0.7028	0.7499	0.8857	0.6201	0.2135	0.1591	0.5227	0.6818	0.7045	0.7955	0.6054	0.1764
193	0.0808	0.1375	0.1422	0.1868	0.2232	0.1560	0.0438	0.1176	0.1765	0.1765	0.2279	0.2941	0.1952	0.0547
194	0.0042	0.6615	0.6782	0.7219	0.8433	0.6238	0.2294	0.0000	0.6562	0.7500	0.7500	0.8750	0.6591	0.2378
195	0.0000	0.0000	0.0000	0.0000	0.0000	0.0000	0.0000	0.0000	0.0000	0.0000	0.0000	0.0000	0.0000	0.0000
196	0.6279	0.7091	0.7171	0.7326	0.7598	0.7163	0.0332	0.6000	0.6667	0.7333	0.7333	0.7333	0.6970	0.0458
197	0.4407	0.5831	0.6482	0.6980	0.7135	0.6283	0.0894	0.4958	0.5885	0.6208	0.6396	0.6583	0.6042	0.0511
198	0.1980	0.2574	0.3560	0.4242	0.5661	0.3544	0.1107	0.1250	0.1250	0.2500	0.5000	0.6250	0.3295	0.1958
199	0.5314	0.7074	0.7208	0.8345	0.8580	0.7466	0.1058	0.5529	0.6353	0.6588	0.8000	0.8471	0.7102	0.0997
200	0.5915	0.7186	0.8185	0.8665	0.8693	0.7874	0.0897	0.5319	0.6330	0.7234	0.7660	0.7872	0.7002	0.0804
<b>ALL</b>	<b>0.3893</b>	<b>0.4080</b>	<b>0.4401</b>	<b>0.4552</b>	<b>0.4584</b>	<b>0.4314</b>	<b>0.0252</b>	<b>0.3882</b>	<b>0.4026</b>	<b>0.4296</b>	<b>0.4415</b>	<b>0.4477</b>	<b>0.4231</b>	<b>0.0216</b>



Ad-Hoc Robust Monolingual French track Top 5 Participants – Interpolated Recall vs Average Precision

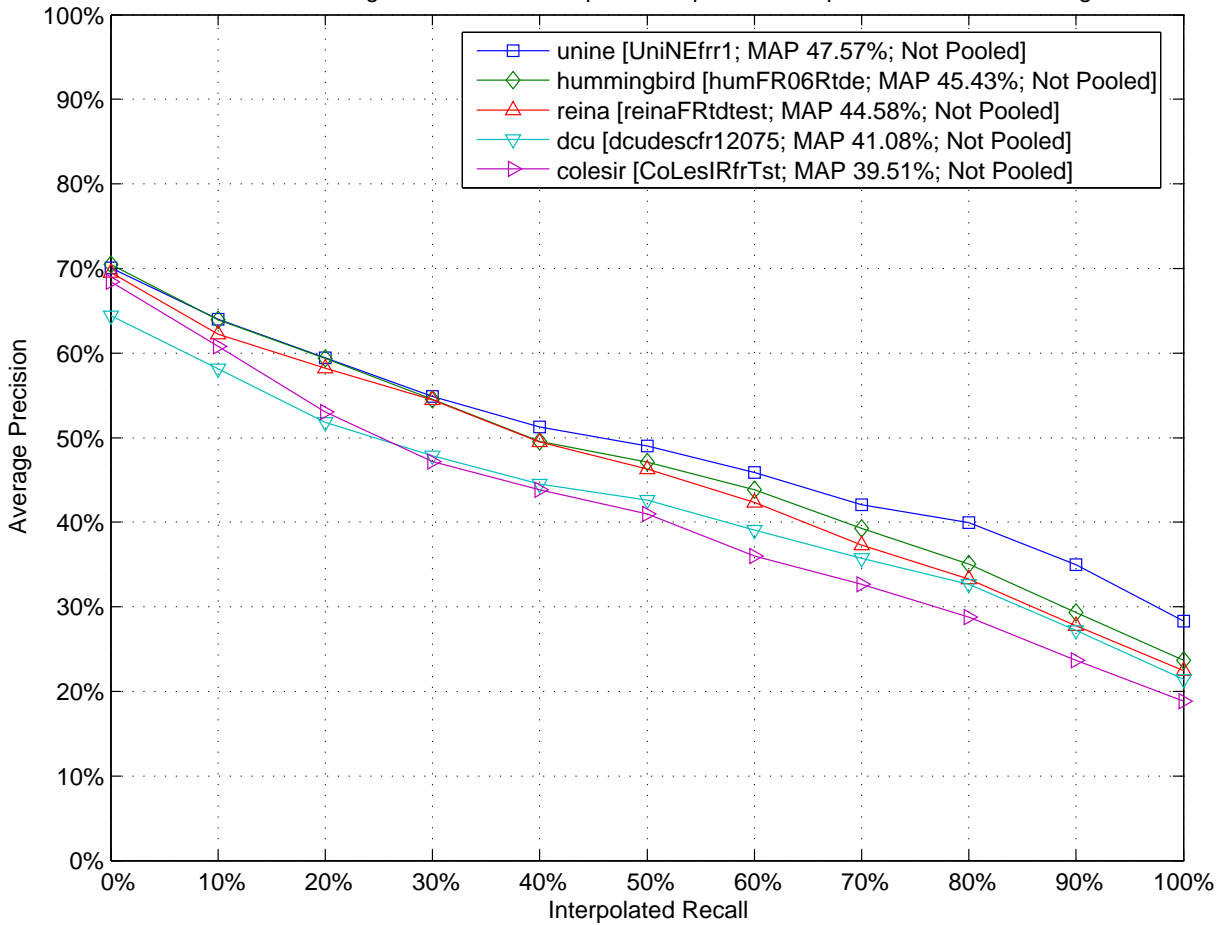



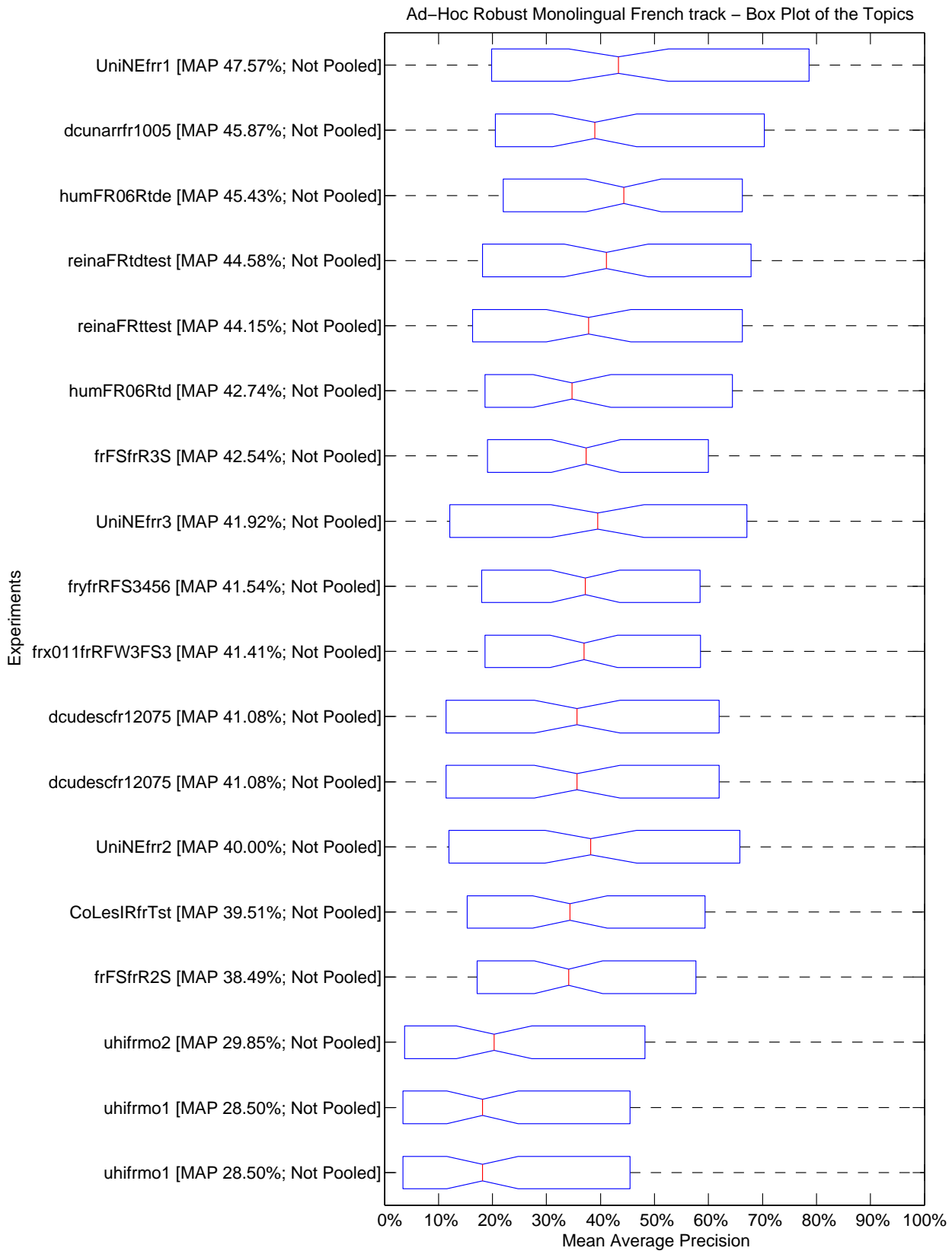

Ad-Hoc Robust Monolingual French track – Tukey T test with "top group" highlighted

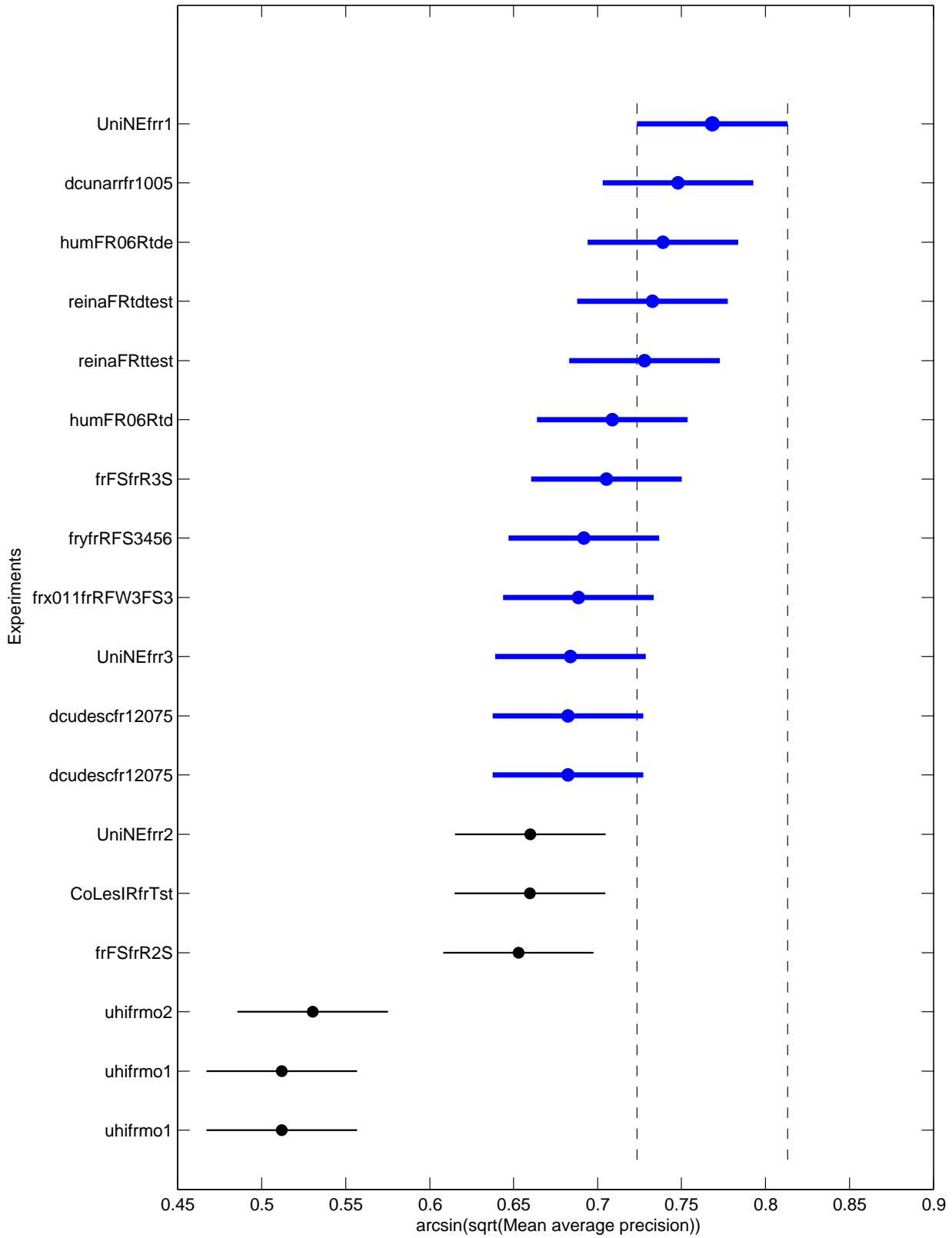

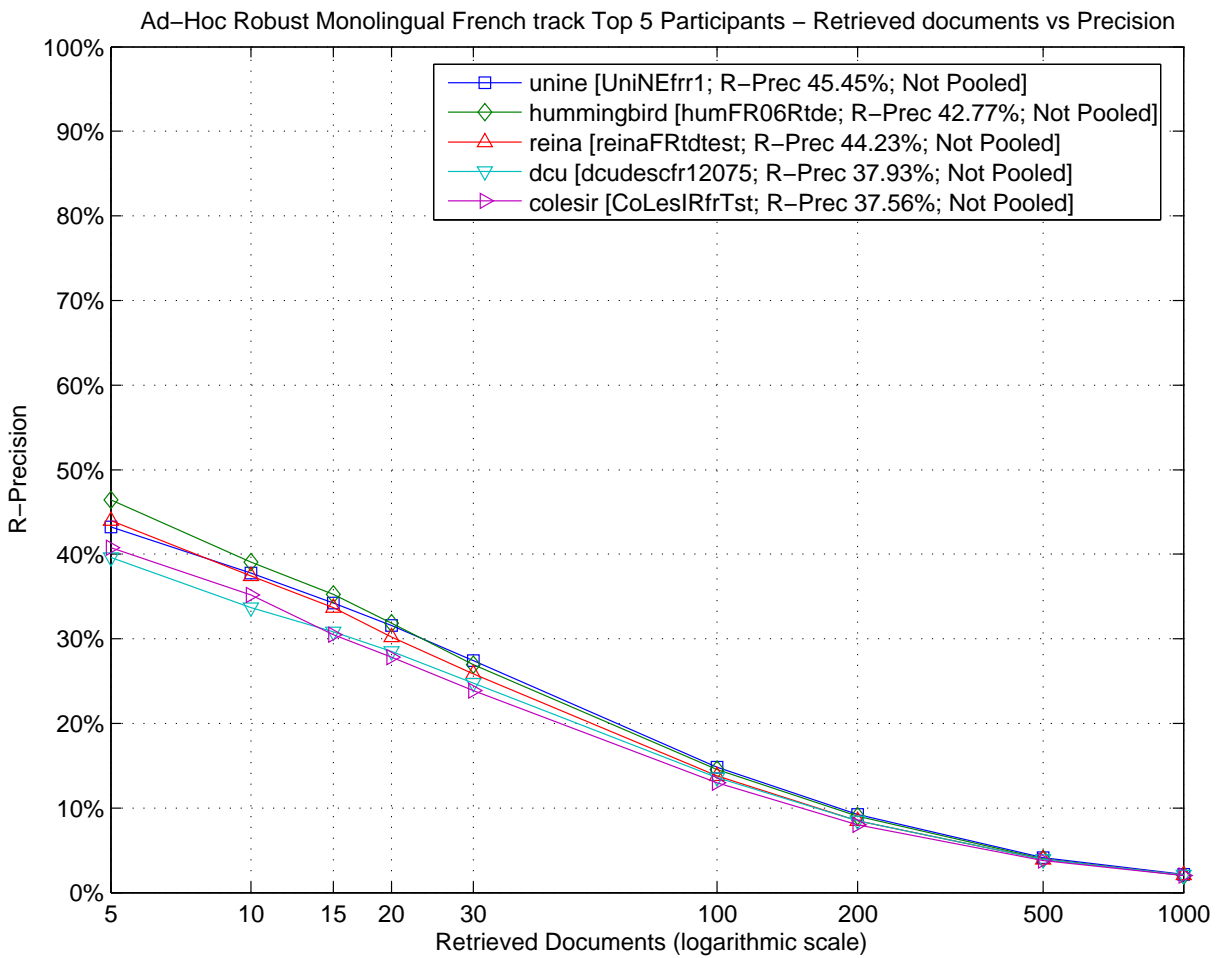

Ad-Hoc Robust Monolingual French track – Box Plot of the Topics

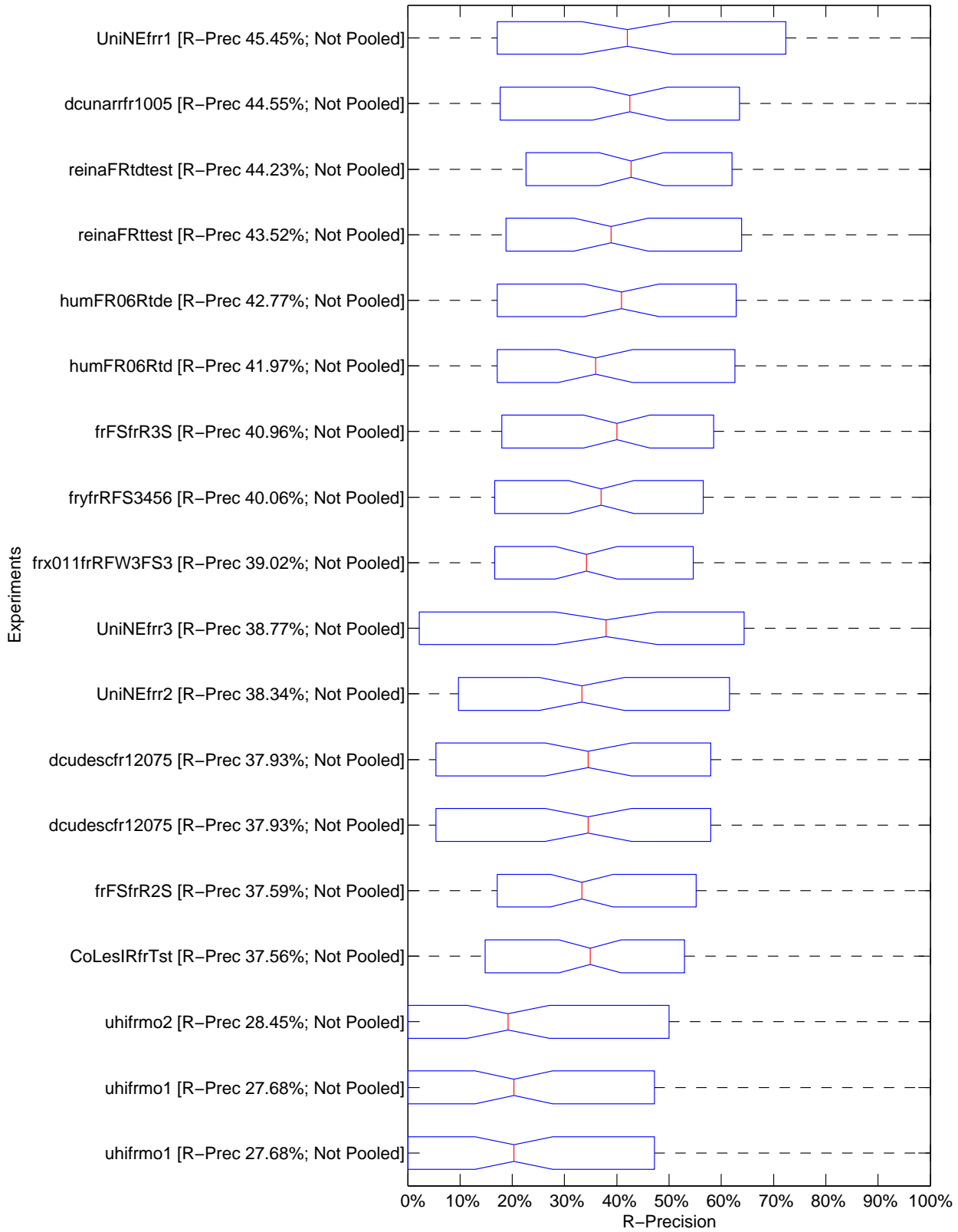

Ad-Hoc Robust Monolingual French track – Tukey T test with "top group" highlighted

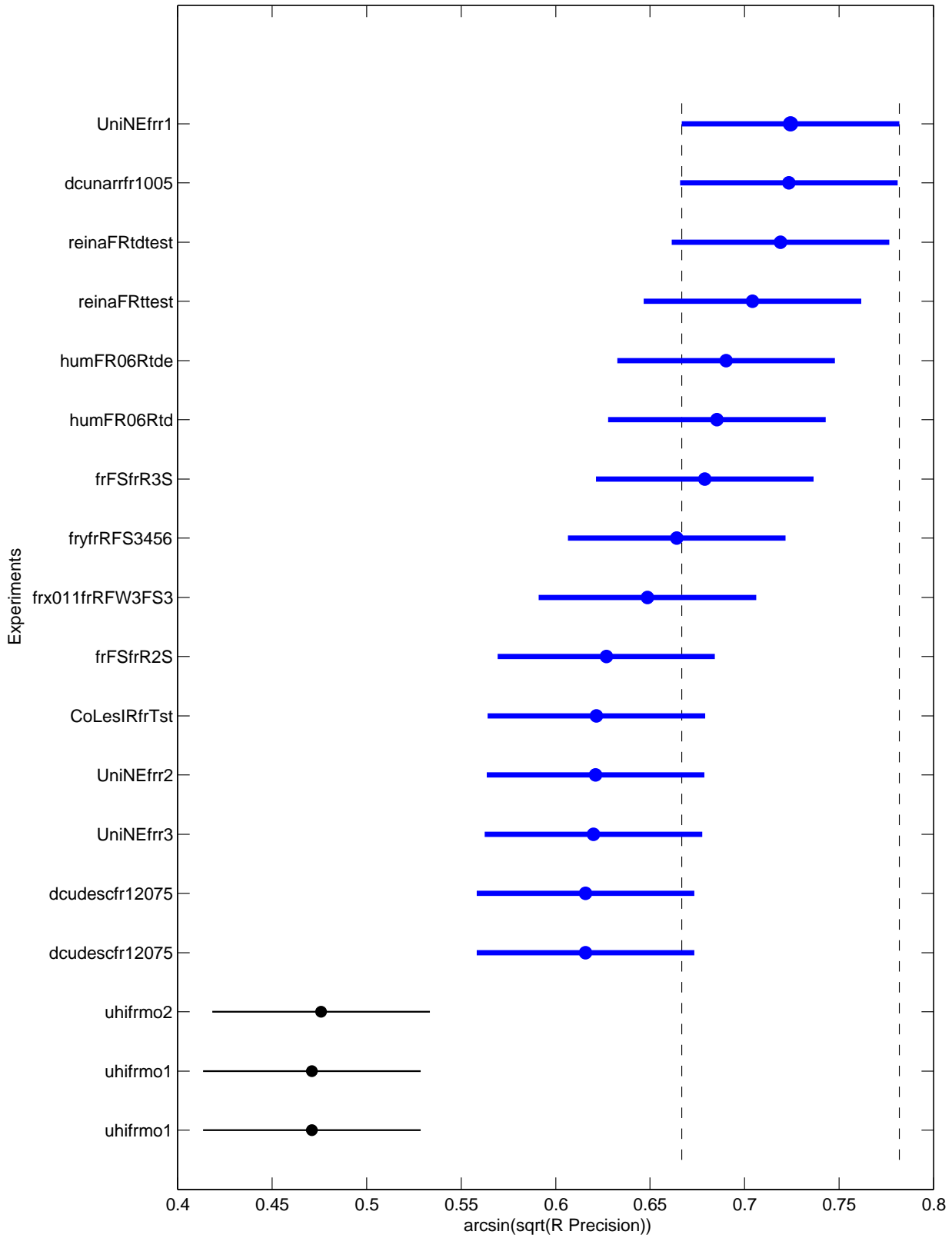

Topic	Average Precision							R-Precision						
	Minimum	1st Q.	Median	3rd Q.	Maximum	Mean	Std	Minimum	1st Q.	Median	3rd Q.	Maximum	Mean	Std
041	0.0580	1.0000	1.0000	1.0000	1.0000	0.8254	0.3569	0.0000	1.0000	1.0000	1.0000	1.0000	0.8056	0.3888
042	0.1976	0.4501	0.4620	0.5215	0.6829	0.4632	0.1199	0.2895	0.4474	0.5132	0.5263	0.6447	0.4846	0.0916
043	0.0081	0.3333	1.0000	1.0000	1.0000	0.6779	0.4339	0.0000	0.0000	1.0000	1.0000	1.0000	0.6111	0.5016
044	0.0946	0.1848	0.2163	0.2754	0.3585	0.2203	0.0644	0.0000	0.0000	0.1667	0.1667	0.3333	0.1204	0.1253
045	0.2409	0.2735	0.4547	0.5622	0.6329	0.4223	0.1380	0.2340	0.3191	0.4362	0.5106	0.5319	0.4090	0.0994
046	0.0125	0.0503	0.0532	0.0850	0.1367	0.0652	0.0308	0.0000	0.0000	0.0714	0.1429	0.1429	0.0714	0.0693
047	0.1274	0.1654	0.2022	0.2322	0.2922	0.1962	0.0451	0.0962	0.2115	0.2404	0.2885	0.3269	0.2393	0.0537
048	0.0032	0.0087	0.0140	0.0163	0.0787	0.0167	0.0162	0.0000	0.0000	0.0000	0.0000	0.1429	0.0079	0.0337
049	0.0046	0.1313	0.1815	0.2165	0.2504	0.1600	0.0811	0.0000	0.1667	0.1667	0.2500	0.3333	0.1852	0.1127
060	0.0000	0.1748	0.2692	0.3208	0.3318	0.2328	0.1057	0.0000	0.2667	0.3056	0.4000	0.4444	0.3012	0.1282
061	0.0331	0.0510	0.0824	0.1920	0.5254	0.1322	0.1200	0.0000	0.0833	0.0833	0.0833	0.4167	0.1019	0.1013
062	0.1914	0.3606	0.4147	0.5611	0.6926	0.4578	0.1434	0.2500	0.3750	0.5000	0.6250	0.6250	0.5000	0.1286
063	0.2228	0.2871	0.4001	0.5140	0.5805	0.3965	0.1211	0.1765	0.2941	0.4706	0.5294	0.5882	0.4085	0.1419
064	0.0000	0.0000	0.0000	0.0000	0.0000	0.0000	0.0000	0.0000	0.0000	0.0000	0.0000	0.0000	0.0000	0.0000
065	0.0026	0.2000	0.2717	0.2801	0.3792	0.2250	0.1112	0.0000	0.1538	0.2308	0.2308	0.4615	0.2009	0.1154
066	0.8805	0.8946	0.9039	0.9216	0.9471	0.9091	0.0216	0.7647	0.8235	0.8431	0.8627	0.8824	0.8410	0.0307
067	0.3229	0.4221	0.4529	0.5046	0.5820	0.4551	0.0733	0.3684	0.4211	0.4737	0.5263	0.6316	0.4825	0.0750
068	0.1455	0.3403	0.4458	0.4980	0.5581	0.4032	0.1195	0.2000	0.4000	0.4600	0.5200	0.6000	0.4444	0.1163
069	0.2707	0.3437	0.3828	0.4524	0.5525	0.4024	0.0883	0.3750	0.4375	0.4375	0.5000	0.5000	0.4410	0.0453
080	0.0561	0.1375	0.1468	0.1581	0.1634	0.1320	0.0366	0.0323	0.0968	0.1452	0.1935	0.2258	0.1434	0.0577
081	0.4648	0.6002	0.6399	0.6606	0.6770	0.6228	0.0538	0.4706	0.5294	0.5588	0.5882	0.7059	0.5621	0.0503
082	0.0604	0.1660	0.3539	0.7773	0.9228	0.4616	0.3189	0.0625	0.2500	0.4688	0.7500	0.8750	0.4965	0.2774
083	0.1838	0.4167	0.6250	1.0000	1.0000	0.6883	0.2965	0.0000	0.0000	0.5000	1.0000	1.0000	0.5556	0.4162
084	0.1111	0.5000	0.5000	1.0000	1.0000	0.6728	0.3159	0.0000	0.0000	0.0000	1.0000	1.0000	0.4444	0.5113
085	0.1801	0.2447	0.2788	0.3089	0.3777	0.2752	0.0502	0.1667	0.2667	0.3000	0.3333	0.4333	0.2889	0.0686
086	0.0836	0.1533	0.1851	0.2040	0.2240	0.1723	0.0424	0.0833	0.1667	0.1667	0.1944	0.2778	0.1713	0.0439
087	0.0025	0.4038	0.4263	0.4549	0.5473	0.3653	0.1716	0.0000	0.3684	0.4737	0.5263	0.5789	0.4006	0.1929
088	0.4790	0.5956	0.6392	0.6766	0.7612	0.6340	0.0627	0.4839	0.5484	0.5484	0.5806	0.6774	0.5645	0.0522
089	0.3740	0.4593	0.4985	0.6022	0.7769	0.5249	0.1033	0.3913	0.5217	0.5217	0.5217	0.6522	0.5242	0.0796
090	0.0035	0.0896	0.1040	0.1175	0.1334	0.0907	0.0423	0.0000	0.1176	0.1176	0.1765	0.2353	0.1176	0.0669
091	0.0008	0.0358	0.0895	0.1996	0.2308	0.1018	0.0812	0.0000	0.0000	0.0769	0.2308	0.3846	0.1154	0.1158
092	0.1802	0.2107	0.2598	0.3015	0.3962	0.2692	0.0708	0.2500	0.2708	0.3125	0.3333	0.4583	0.3113	0.0487
093	0.8500	0.9667	0.9833	1.0000	1.0000	0.9667	0.0482	0.8000	0.8000	0.9000	1.0000	1.0000	0.9000	0.1029
094	0.0611	0.5538	0.5822	0.6513	0.7656	0.5378	0.1894	0.0000	0.5000	0.5625	0.6250	0.7500	0.5174	0.2043
095	0.1137	0.2449	0.2567	0.2796	0.3050	0.2475	0.0536	0.1864	0.3220	0.3475	0.3785	0.4068	0.3387	0.0563
096	0.1238	0.2702	0.3099	0.3732	0.3966	0.2985	0.0890	0.0000	0.2143	0.2857	0.3571	0.5000	0.2540	0.1369
097	0.1969	0.2510	0.3263	0.4200	0.4706	0.3326	0.0901	0.1429	0.2857	0.2857	0.4286	0.5714	0.3333	0.1470
098	0.0366	0.6047	0.8921	0.9460	0.9658	0.7004	0.3396	0.1111	0.5556	0.7778	0.8889	0.8889	0.6543	0.2772
099	0.0475	0.1297	0.2352	0.2464	0.3162	0.1995	0.0814	0.0588	0.1765	0.3529	0.4118	0.4706	0.3170	0.1443
110	0.5324	0.5633	0.5967	0.6506	0.6882	0.6025	0.0485	0.6154	0.6154	0.6667	0.6923	0.7179	0.6595	0.0361
111	0.0074	0.0266	0.0546	0.1763	0.2374	0.0924	0.0790	0.0000	0.0000	0.0000	0.1667	0.3333	0.0648	0.1013
112	0.3217	0.3835	0.4166	0.4423	0.4837	0.4113	0.0478	0.3333	0.3333	0.4000	0.4667	0.5333	0.4148	0.0629
113	0.0196	0.0280	0.0636	0.0728	0.1544	0.0647	0.0434	0.0000	0.0000	0.0000	0.1111	0.2222	0.0494	0.0871
114	0.1340	0.3333	0.3545	0.4616	0.5998	0.3771	0.1210	0.1667	0.3667	0.3667	0.4667	0.6000	0.3926	0.1020
115	0.3354	0.5264	0.5451	0.6275	0.6927	0.5396	0.1135	0.2000	0.4000	0.4000	0.6000	0.8000	0.5000	0.1572
116	0.2661	0.3242	0.3488	0.4375	0.5391	0.3691	0.0789	0.3000	0.3000	0.4000	0.4000	0.5000	0.3778	0.0647
117	0.0054	0.0474	0.2534	0.3098	0.3539	0.1923	0.1350	0.0000	0.1071	0.2500	0.2857	0.3214	0.1905	0.1213
118	0.0166	0.0323	0.0771	0.0954	0.7137	0.1009	0.1559	0.0000	0.0000	0.0833	0.1667	0.6667	0.1111	0.1617
119	0.1046	0.7250	0.7643	0.8149	0.8642	0.6995	0.1953	0.1375	0.6875	0.7313	0.7750	0.8000	0.6681	0.1699
130	0.5658	0.5836	0.6222	0.6331	0.7196	0.6175	0.0388	0.5385	0.6154	0.6154	0.6923	0.6923	0.6325	0.0563

Topic	Average Precision							R-Precision						
	Minimum	1st Q.	Median	3rd Q.	Maximum	Mean	Std	Minimum	1st Q.	Median	3rd Q.	Maximum	Mean	Std
131	0.0959	0.1866	0.3157	0.3538	0.3870	0.2660	0.1017	0.1341	0.2317	0.3659	0.4024	0.4268	0.3164	0.1016
132	0.3811	0.4713	0.4933	0.5437	0.6667	0.5084	0.0780	0.2500	0.2500	0.2500	0.5000	0.7500	0.3472	0.1745
133	0.0127	0.0177	0.0951	0.2008	0.3302	0.1250	0.1005	0.0000	0.0625	0.1875	0.2188	0.3750	0.1701	0.1099
134	0.1641	0.8333	0.9167	0.9167	1.0000	0.7735	0.2722	0.0000	0.6667	0.6667	0.6667	1.0000	0.6111	0.2061
135	0.0112	0.1168	0.3529	0.6290	0.8347	0.4012	0.2832	0.0000	0.1923	0.4135	0.6538	0.7885	0.4199	0.2586
136	0.5833	1.0000	1.0000	1.0000	1.0000	0.9769	0.0982	0.5000	1.0000	1.0000	1.0000	1.0000	0.9722	0.1179
137	0.0006	0.0597	0.1380	0.1959	0.3714	0.1409	0.1099	0.0000	0.0000	0.3333	0.3333	0.3333	0.2037	0.1672
138	0.1070	0.2216	0.4014	0.5693	0.7043	0.3993	0.2114	0.1765	0.2549	0.4216	0.5490	0.6275	0.4139	0.1545
139	0.0449	0.0895	0.1604	0.1939	0.2572	0.1471	0.0666	0.0222	0.0889	0.1333	0.2667	0.3111	0.1691	0.0962
140	0.1623	0.5126	0.5822	0.6157	0.7264	0.5133	0.1824	0.2500	0.5391	0.5703	0.6250	0.6562	0.5195	0.1456
141	0.1000	0.5000	1.0000	1.0000	1.0000	0.7694	0.3465	0.0000	0.0000	1.0000	1.0000	1.0000	0.6667	0.4851
142	0.5862	0.9856	0.9897	1.0000	1.0000	0.9058	0.1700	0.6154	0.9231	0.9231	1.0000	1.0000	0.8761	0.1472
143	0.0750	0.3079	0.3453	0.4673	0.6010	0.3552	0.1490	0.1429	0.2500	0.3214	0.5000	0.6071	0.3472	0.1428
144	0.2939	0.6389	0.9048	1.0000	1.0000	0.8046	0.2325	0.3333	0.6667	0.8333	1.0000	1.0000	0.7593	0.2755
145	0.1307	0.2839	0.4145	0.4588	0.5110	0.3708	0.1144	0.1429	0.2143	0.3571	0.4286	0.5000	0.3492	0.1146
146	0.0000	0.0000	0.0000	0.0000	0.0000	0.0000	0.0000	0.0000	0.0000	0.0000	0.0000	0.0000	0.0000	0.0000
147	0.0270	0.3689	0.4199	0.4808	0.6751	0.3790	0.1756	0.0000	0.3750	0.5000	0.5000	0.6250	0.4097	0.1705
148	0.0207	0.0278	0.0296	0.0433	0.0927	0.0392	0.0197	0.0000	0.0000	0.0000	0.0000	0.0000	0.0000	0.0000
149	0.4693	0.7862	0.8762	0.9267	1.0000	0.8348	0.1284	0.6000	0.6000	0.6000	0.8000	1.0000	0.7000	0.1237
160	0.0000	0.0000	0.0000	0.0000	0.0000	0.0000	0.0000	0.0000	0.0000	0.0000	0.0000	0.0000	0.0000	0.0000
161	0.0000	0.0000	0.0000	0.0000	0.0000	0.0000	0.0000	0.0000	0.0000	0.0000	0.0000	0.0000	0.0000	0.0000
162	0.0724	0.3780	0.7028	0.7998	0.8786	0.5619	0.3028	0.0400	0.4000	0.7000	0.7600	0.8000	0.5267	0.3022
163	0.1571	0.2428	0.3774	0.4533	0.5406	0.3642	0.1234	0.0909	0.2727	0.3636	0.4545	0.6364	0.3737	0.1425
164	0.1972	0.2507	0.4065	0.4819	0.5976	0.3835	0.1262	0.1685	0.3034	0.4607	0.4944	0.5730	0.4101	0.1187
165	0.2667	0.3250	0.4167	0.4500	0.4500	0.3918	0.0606	0.0000	0.0000	0.5000	0.5000	0.5000	0.3333	0.2425
166	0.0000	0.0000	0.0000	0.0000	0.0000	0.0000	0.0000	0.0000	0.0000	0.0000	0.0000	0.0000	0.0000	0.0000
167	0.1016	0.5000	0.6429	0.8333	1.0000	0.6201	0.2706	0.0000	0.5000	0.5000	0.5000	1.0000	0.4444	0.2357
168	0.0924	0.1721	0.1985	0.2686	0.3940	0.2222	0.0942	0.0769	0.1538	0.2308	0.3077	0.3846	0.2479	0.1041
169	0.0000	0.0000	0.0000	0.0000	0.0000	0.0000	0.0000	0.0000	0.0000	0.0000	0.0000	0.0000	0.0000	0.0000
170	0.0057	0.0500	0.1458	0.3333	0.5000	0.1786	0.1464	0.0000	0.0000	0.0000	0.0000	0.0000	0.0000	0.0000
171	0.1537	0.1873	0.2956	0.3626	0.4400	0.2842	0.0997	0.0000	0.3333	0.3333	0.3333	0.3333	0.3148	0.0786
172	0.0000	0.0000	0.0000	0.0000	0.0000	0.0000	0.0000	0.0000	0.0000	0.0000	0.0000	0.0000	0.0000	0.0000
173	1.0000	1.0000	1.0000	1.0000	1.0000	1.0000	0.0000	1.0000	1.0000	1.0000	1.0000	1.0000	1.0000	0.0000
174	0.9683	1.0000	1.0000	1.0000	1.0000	0.9972	0.0084	0.8571	1.0000	1.0000	1.0000	1.0000	0.9841	0.0462
175	0.5000	1.0000	1.0000	1.0000	1.0000	0.9444	0.1617	0.0000	1.0000	1.0000	1.0000	1.0000	0.8889	0.3234
176	0.8281	0.9258	0.9656	0.9769	0.9950	0.9463	0.0491	0.7895	0.8421	0.8947	0.8947	0.9474	0.8801	0.0352
177	0.1677	0.3154	0.3789	0.5597	0.6698	0.3978	0.1427	0.0000	0.2857	0.2857	0.4286	0.5714	0.3254	0.1454
178	0.0625	0.1296	0.2974	0.4167	0.6711	0.3100	0.1992	0.0000	0.0000	0.3333	0.3333	0.6667	0.2593	0.2695
179	0.0000	0.2204	0.2877	0.3419	0.4638	0.2586	0.1355	0.0000	0.1250	0.2500	0.2500	0.5000	0.2153	0.1343
190	0.0982	0.2241	0.4106	0.4801	0.6522	0.3650	0.1644	0.1176	0.2941	0.4118	0.4706	0.6471	0.3856	0.1386
191	0.0000	0.0000	0.0000	0.0000	0.0000	0.0000	0.0000	0.0000	0.0000	0.0000	0.0000	0.0000	0.0000	0.0000
192	0.3748	0.5055	0.6696	0.8390	0.9284	0.6662	0.1787	0.4737	0.5263	0.6579	0.7368	0.8421	0.6433	0.1218
193	0.0496	0.3678	0.4203	0.4844	0.5171	0.3539	0.1712	0.0244	0.2927	0.3780	0.4390	0.4634	0.3144	0.1591
194	0.0000	0.0000	0.0000	0.0000	0.0000	0.0000	0.0000	0.0000	0.0000	0.0000	0.0000	0.0000	0.0000	0.0000
195	0.0122	0.1396	0.2892	0.3867	0.5100	0.2672	0.1575	0.0000	0.1579	0.3158	0.3684	0.4737	0.2690	0.1465
196	1.0000	1.0000	1.0000	1.0000	1.0000	1.0000	0.0000	1.0000	1.0000	1.0000	1.0000	1.0000	1.0000	0.0000
197	0.8053	0.8358	0.8552	0.8689	0.8970	0.8530	0.0289	0.7176	0.7710	0.7901	0.8092	0.8397	0.7901	0.0309
198	0.0673	0.2266	0.3837	0.4715	0.6952	0.3623	0.1823	0.0000	0.3333	0.3333	0.3333	0.6667	0.2963	0.1943
199	0.5159	0.6233	0.7435	0.7920	0.8389	0.7131	0.0965	0.4848	0.5152	0.6212	0.6667	0.7273	0.6077	0.0822
200	0.0005	0.0166	0.0443	0.1389	0.2761	0.0900	0.0958	0.0000	0.0000	0.0278	0.2222	0.3333	0.0926	0.1220
<b>ALL</b>	<b>0.2850</b>	<b>0.3951</b>	<b>0.4147</b>	<b>0.4415</b>	<b>0.4757</b>	<b>0.4026</b>	<b>0.0570</b>	<b>0.2768</b>	<b>0.3759</b>	<b>0.3890</b>	<b>0.4277</b>	<b>0.4545</b>	<b>0.3858</b>	<b>0.0553</b>





Ad-Hoc Robust Monolingual Italian track Top 5 Participants – Interpolated Recall vs Average Precision

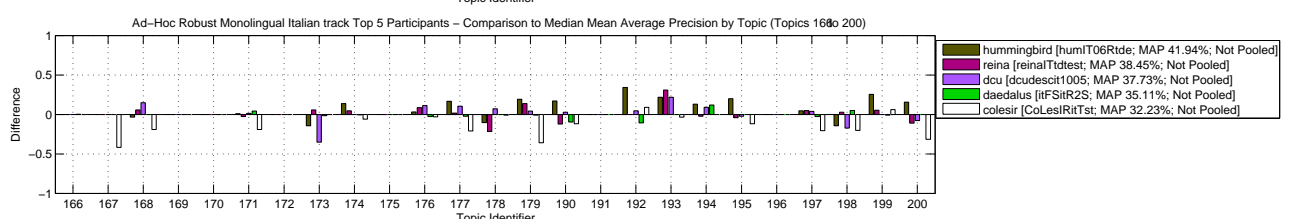
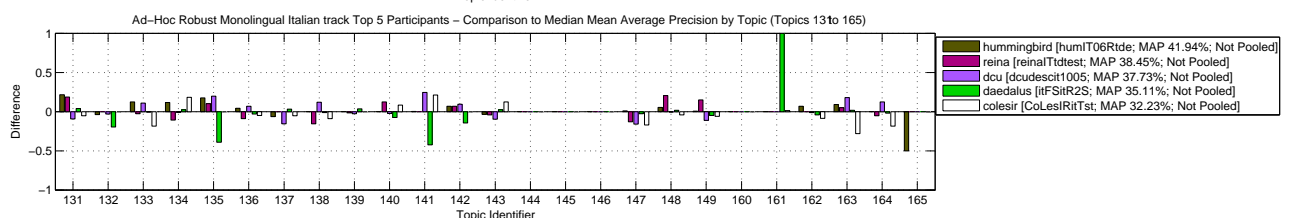
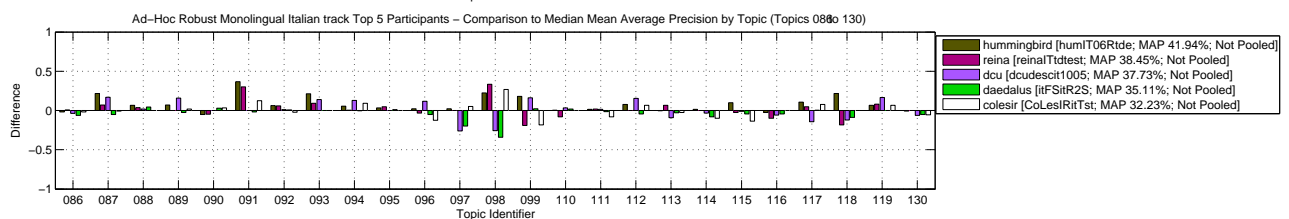
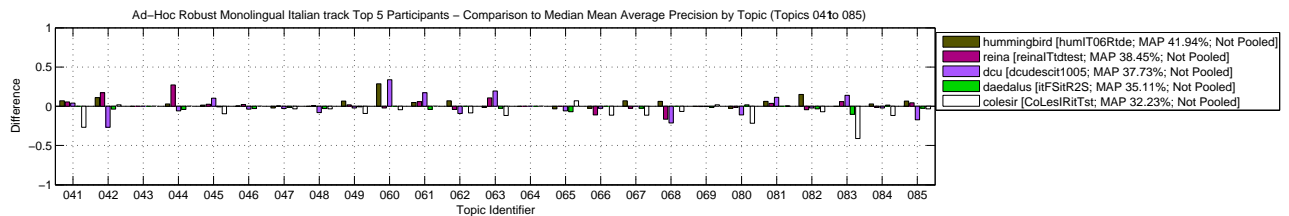
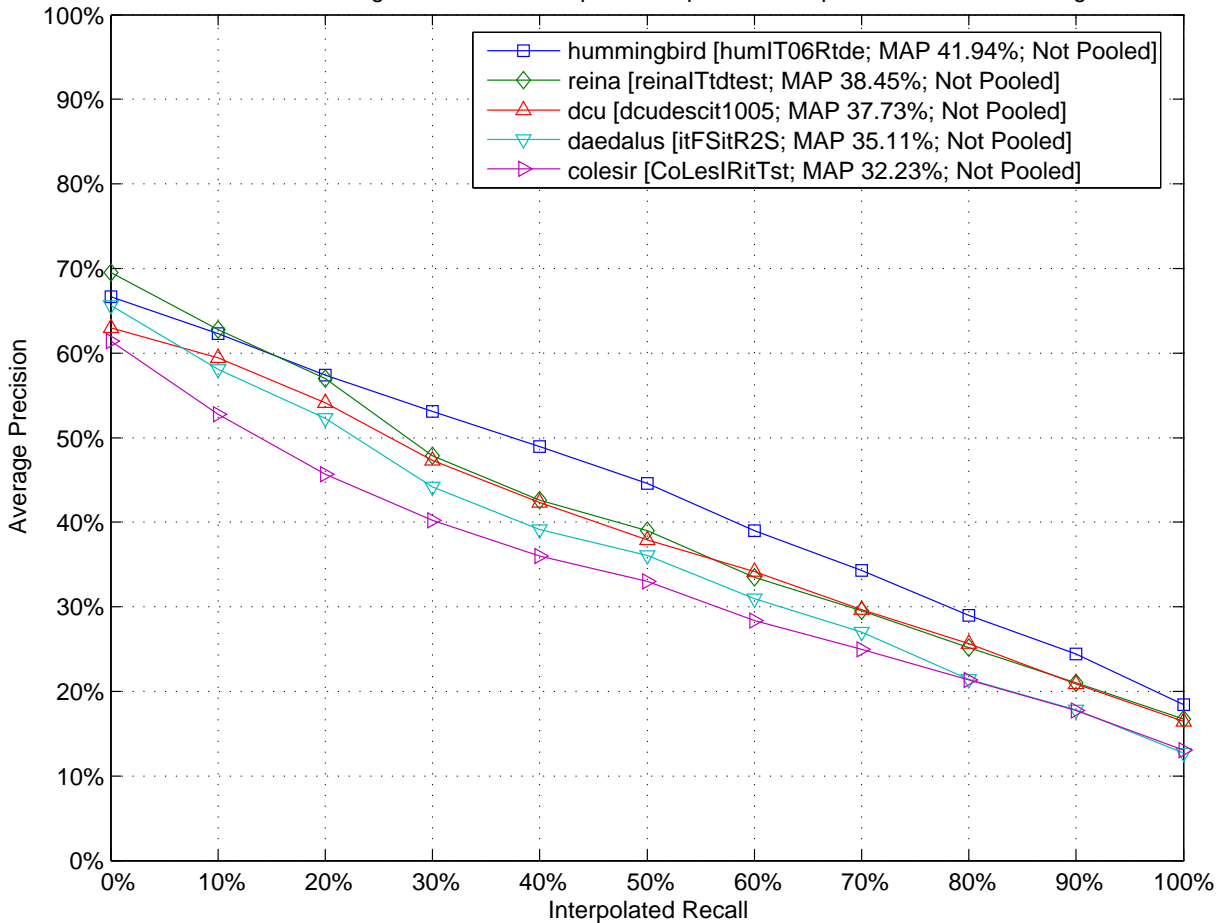

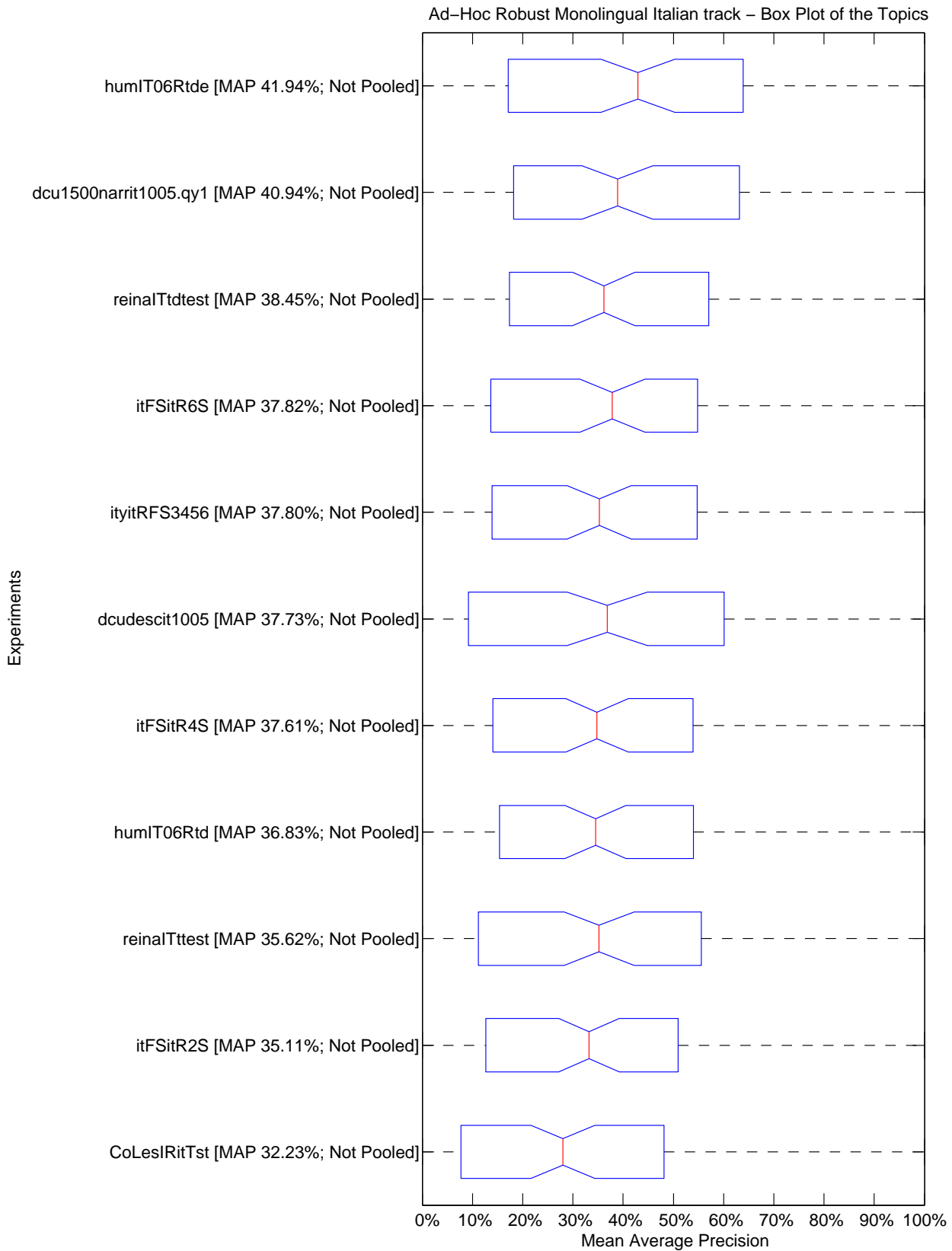

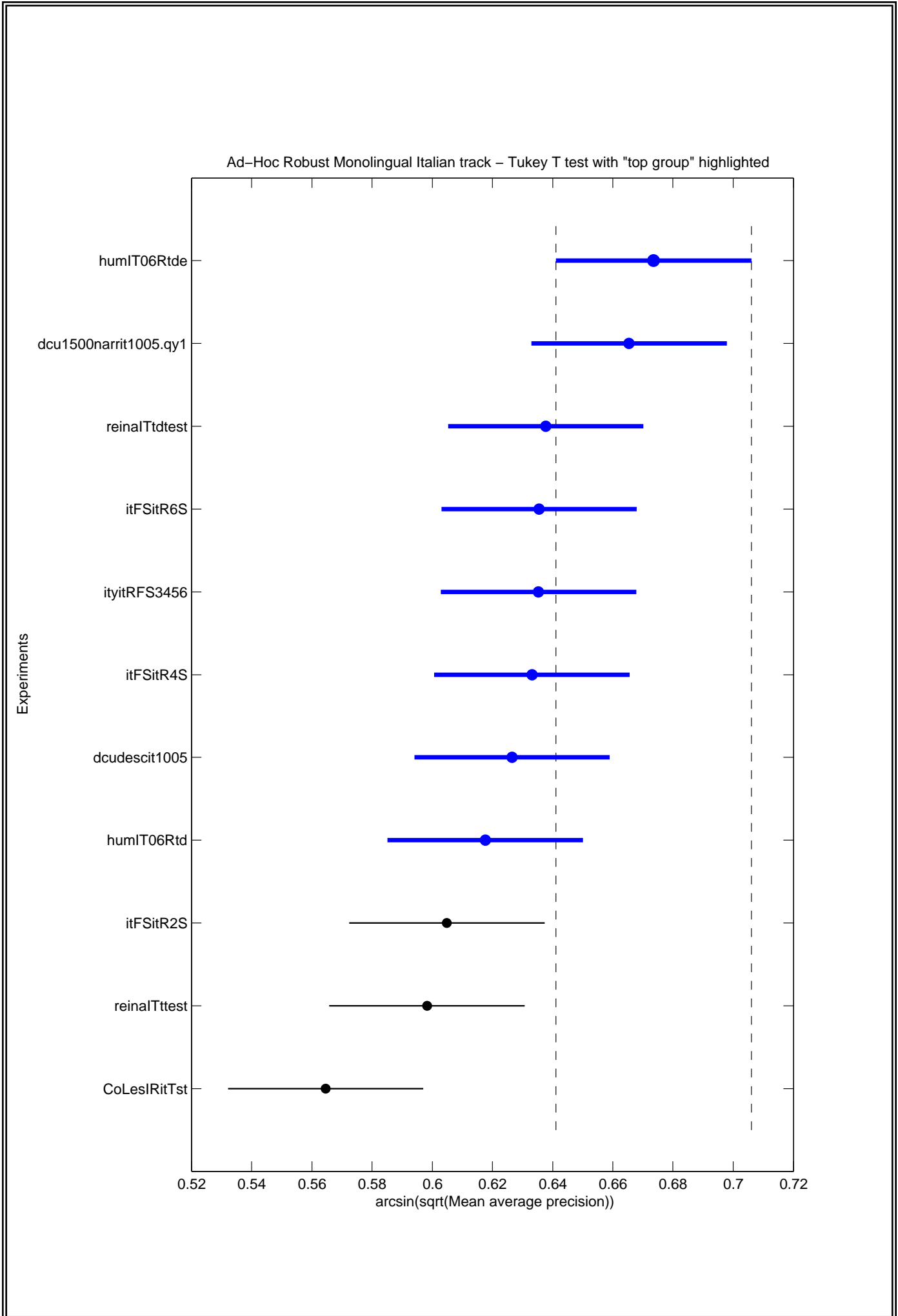

Ad-Hoc Robust Monolingual Italian track Top 5 Participants – Retrieved documents vs Precision

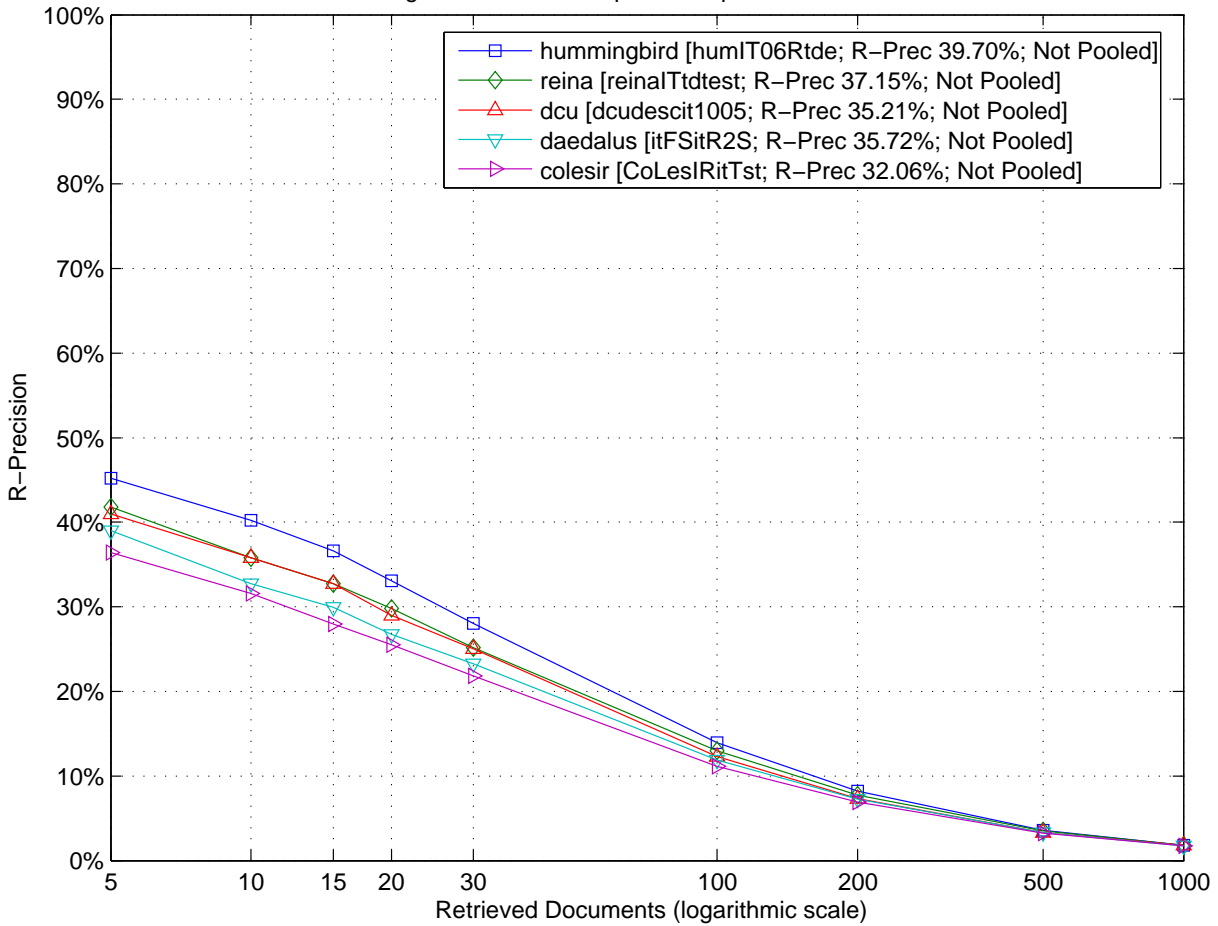

Ad-Hoc Robust Monolingual Italian track Top 5 Participants – Comparison to Median R-Precision by Topic (Topics 041 to 085)

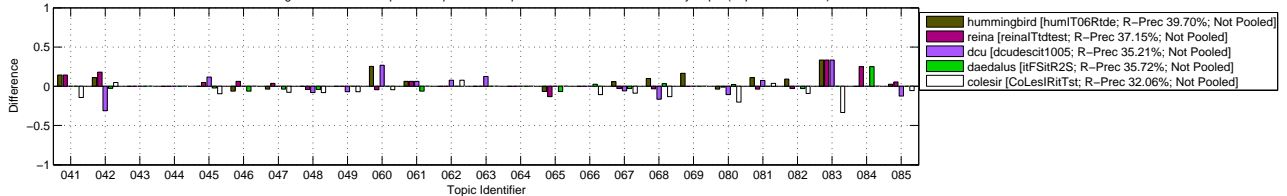

Ad-Hoc Robust Monolingual Italian track Top 5 Participants – Comparison to Median R-Precision by Topic (Topics 086 to 130)

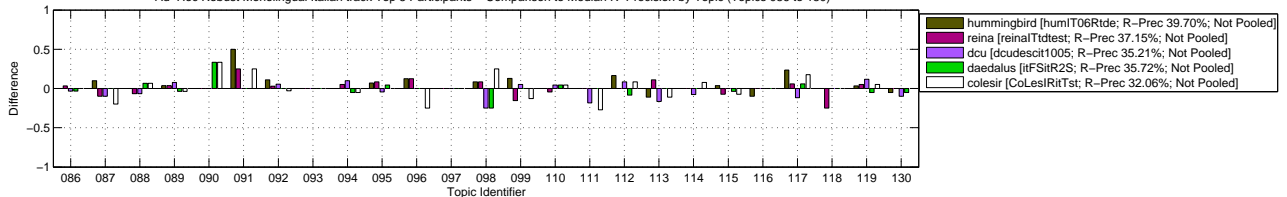

Ad-Hoc Robust Monolingual Italian track Top 5 Participants – Comparison to Median R-Precision by Topic (Topics 131 to 165)

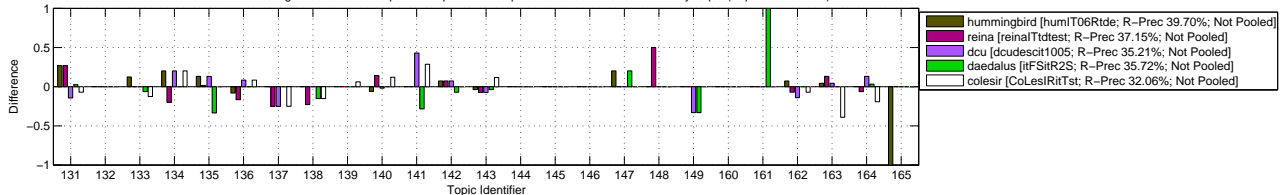

Ad-Hoc Robust Monolingual Italian track Top 5 Participants – Comparison to Median R-Precision by Topic (Topics 166 to 200)

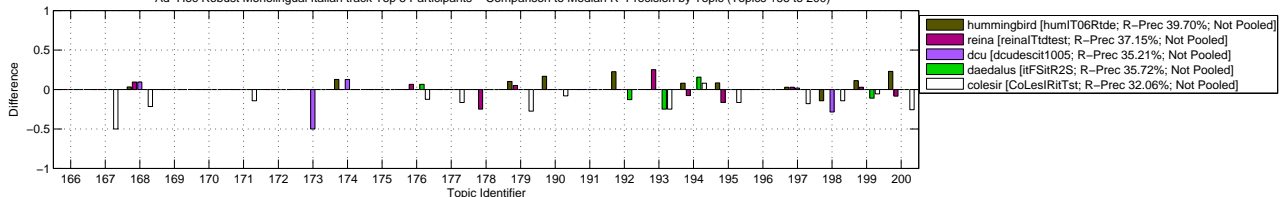

Ad-Hoc Robust Monolingual Italian track – Box Plot of the Topics

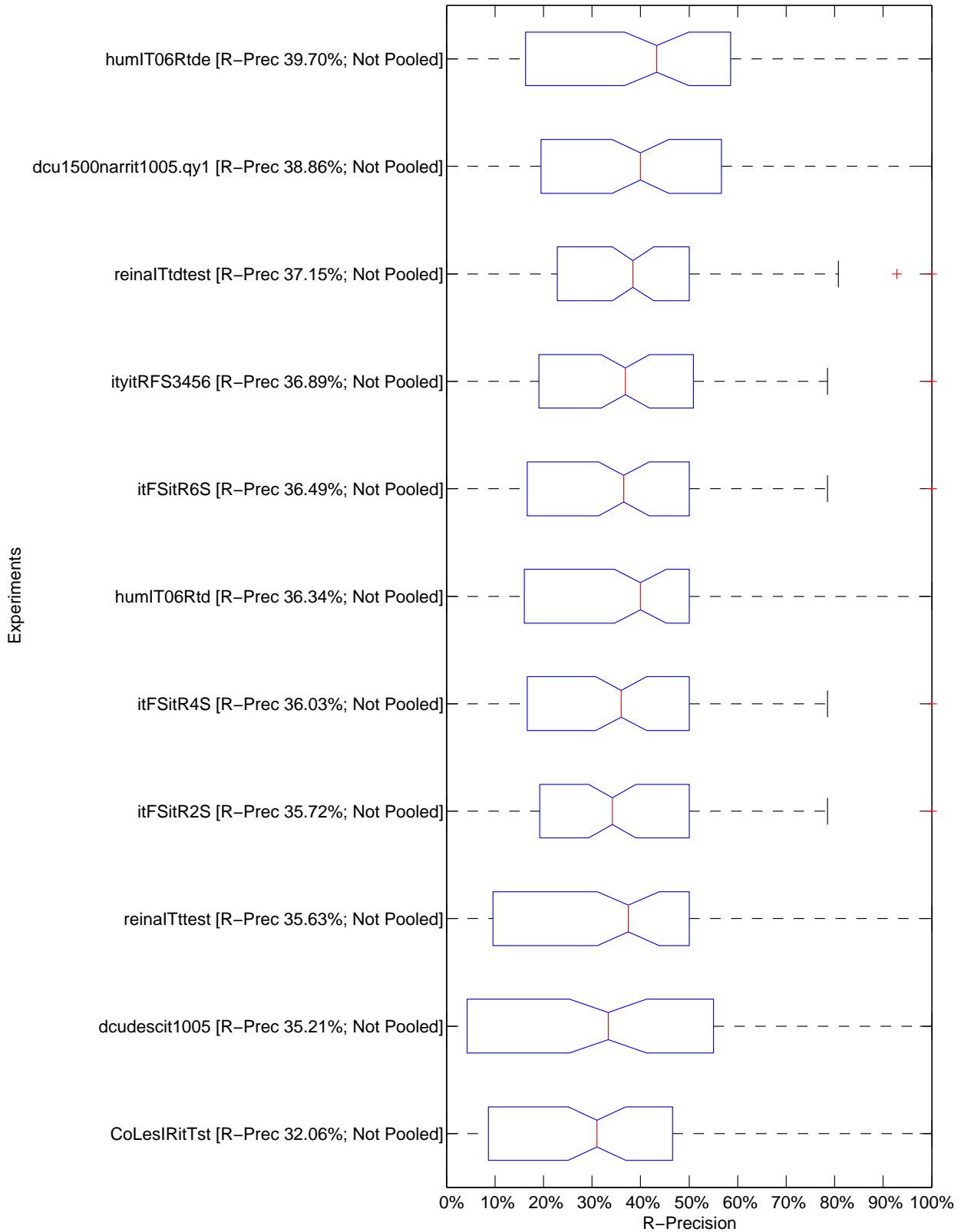

Ad-Hoc Robust Monolingual Italian track – Tukey T test with "top group" highlighted

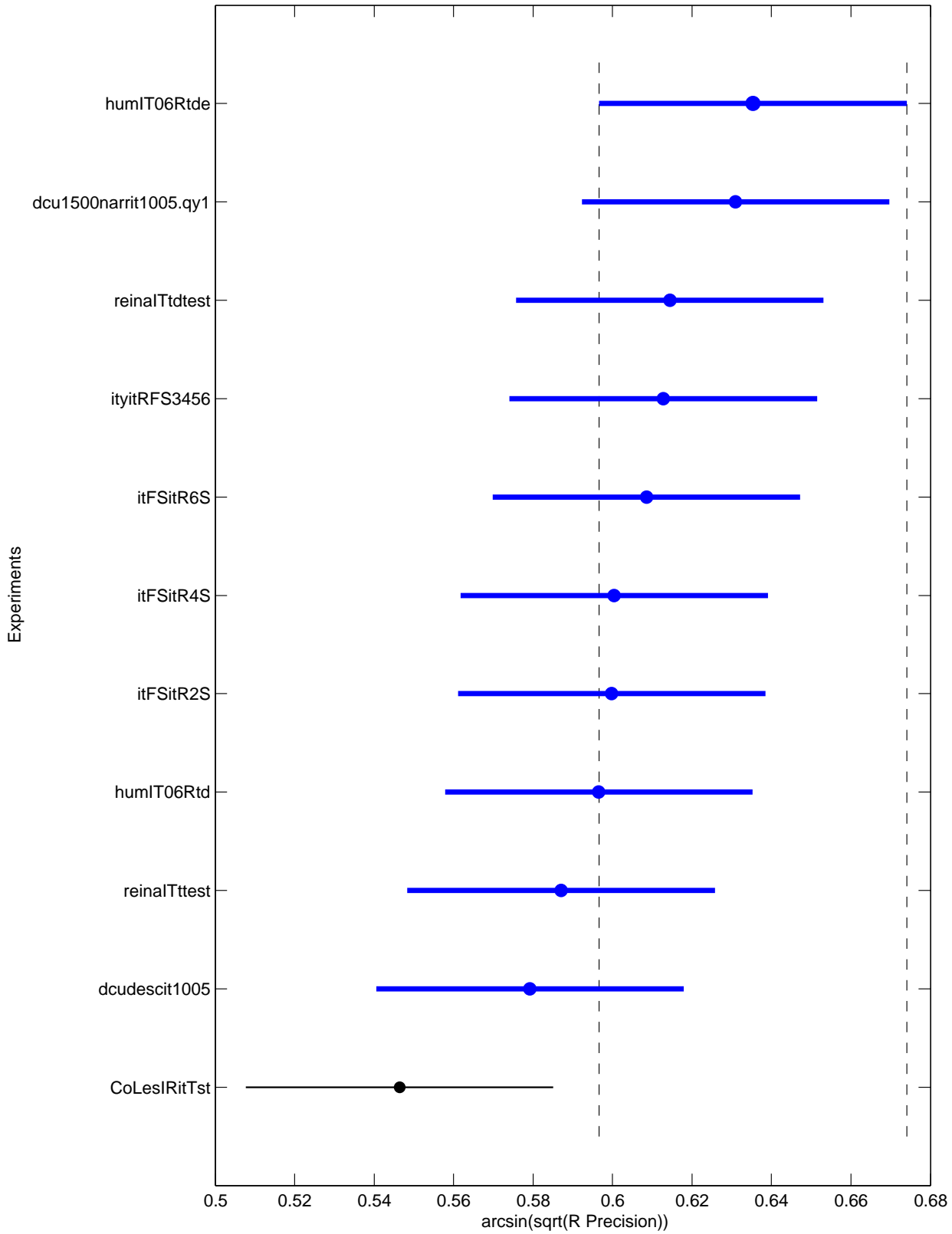

Topic	Average Precision							R-Precision						
	Minimum	1st Q.	Median	3rd Q.	Maximum	Mean	Std	Minimum	1st Q.	Median	3rd Q.	Maximum	Mean	Std
041	0.3799	0.6306	0.6491	0.7008	0.7497	0.6365	0.0990	0.4286	0.5714	0.5714	0.6786	0.7143	0.5974	0.0861
042	0.0499	0.2858	0.3170	0.4134	0.4902	0.3198	0.1229	0.0361	0.3313	0.3494	0.4518	0.5301	0.3625	0.1317
043	0.0000	0.0000	0.0000	0.0000	0.0000	0.0000	0.0000	0.0000	0.0000	0.0000	0.0000	0.0000	0.0000	0.0000
044	0.0893	0.1341	0.1465	0.2130	0.4167	0.1806	0.0921	0.0000	0.0000	0.0000	0.0000	0.0000	0.0000	0.0000
045	0.1225	0.2052	0.2178	0.2418	0.3219	0.2245	0.0496	0.1190	0.1905	0.2143	0.2560	0.3333	0.2273	0.0633
046	0.0817	0.1054	0.1172	0.1247	0.1784	0.1177	0.0260	0.0625	0.0781	0.1250	0.1875	0.2500	0.1364	0.0614
047	0.0254	0.0308	0.0579	0.0944	0.1096	0.0614	0.0319	0.0000	0.0385	0.0769	0.1154	0.1154	0.0734	0.0470
048	0.0305	0.0791	0.1104	0.1210	0.1297	0.0942	0.0359	0.0800	0.0900	0.1600	0.1600	0.2000	0.1345	0.0411
049	0.1615	0.2366	0.2545	0.2900	0.3231	0.2578	0.0471	0.2414	0.3103	0.3103	0.3448	0.3793	0.3135	0.0421
060	0.1639	0.1957	0.2081	0.2625	0.5457	0.2664	0.1289	0.2535	0.2817	0.2958	0.3873	0.5634	0.3444	0.1129
061	0.2468	0.2730	0.2867	0.3423	0.4598	0.3126	0.0613	0.3125	0.3125	0.3750	0.4375	0.5000	0.3920	0.0744
062	0.3754	0.4310	0.4689	0.5298	0.6416	0.4818	0.0782	0.3846	0.3846	0.3846	0.4615	0.5385	0.4196	0.0529
063	0.4537	0.5459	0.5696	0.6563	0.7645	0.5920	0.0894	0.3750	0.4062	0.5000	0.5000	0.6250	0.4886	0.0876
064	0.0000	0.0000	0.0000	0.0000	0.0000	0.0000	0.0000	0.0000	0.0000	0.0000	0.0000	0.0000	0.0000	0.0000
065	0.1185	0.1675	0.2333	0.3069	0.3154	0.2357	0.0742	0.1333	0.2667	0.3333	0.3833	0.4667	0.3091	0.0956
066	0.6651	0.7046	0.7928	0.8052	0.8066	0.7616	0.0567	0.5946	0.7027	0.7027	0.7297	0.7568	0.7052	0.0475
067	0.2275	0.3608	0.3867	0.4246	0.4565	0.3737	0.0687	0.2941	0.3529	0.3824	0.4412	0.4412	0.3850	0.0534
068	0.0692	0.2237	0.3657	0.4185	0.5321	0.3249	0.1377	0.1667	0.2583	0.3667	0.4000	0.5000	0.3455	0.1057
069	0.0245	0.0407	0.0456	0.0698	0.0988	0.0545	0.0218	0.0000	0.0000	0.0000	0.1667	0.1667	0.0758	0.0870
080	0.1760	0.3208	0.3908	0.4134	0.4202	0.3610	0.0772	0.2262	0.3393	0.4286	0.4405	0.4524	0.3918	0.0717
081	0.2484	0.3320	0.3404	0.3737	0.4557	0.3493	0.0533	0.3333	0.3704	0.3704	0.4074	0.4815	0.3906	0.0449
082	0.5626	0.5895	0.6312	0.7766	0.9275	0.6908	0.1203	0.4848	0.5227	0.5758	0.6591	0.8182	0.5950	0.0989
083	0.1833	0.5308	0.5956	0.7167	0.7917	0.5895	0.1683	0.0000	0.3333	0.3333	0.6667	0.6667	0.4545	0.2247
084	0.0000	0.0967	0.1188	0.1268	0.1473	0.1049	0.0390	0.0000	0.0000	0.0000	0.0000	0.2500	0.0455	0.1011
085	0.3703	0.5166	0.5411	0.6003	0.6116	0.5397	0.0685	0.3973	0.4932	0.5205	0.5582	0.5753	0.5156	0.0532
086	0.1217	0.1646	0.1847	0.1921	0.2554	0.1794	0.0336	0.1935	0.1935	0.2258	0.2581	0.2903	0.2258	0.0353
087	0.3920	0.4100	0.4429	0.5119	0.6580	0.4781	0.0879	0.3000	0.4000	0.5000	0.5000	0.6000	0.4636	0.0924
088	0.3474	0.3741	0.4173	0.4539	0.4819	0.4137	0.0454	0.3333	0.3333	0.4000	0.4000	0.4667	0.3879	0.0501
089	0.7196	0.7418	0.7444	0.7938	0.9021	0.7714	0.0521	0.7308	0.7692	0.7692	0.7981	0.8462	0.7762	0.0336
090	0.0064	0.0348	0.0861	0.1168	0.1198	0.0738	0.0431	0.0000	0.0000	0.0000	0.3333	0.3333	0.1212	0.1682
091	0.0010	0.0530	0.0632	0.4127	0.5103	0.2060	0.2040	0.0000	0.0000	0.0000	0.4375	0.5000	0.1818	0.2261
092	0.1457	0.2152	0.2328	0.2656	0.2966	0.2350	0.0434	0.1944	0.2222	0.2222	0.2500	0.3333	0.2374	0.0400
093	0.5895	0.6436	0.6571	0.7836	0.8709	0.7034	0.0939	0.6667	0.7778	0.7778	0.7778	0.7778	0.7677	0.0335
094	0.3356	0.3568	0.4223	0.4724	0.5498	0.4243	0.0708	0.4000	0.4125	0.4500	0.4875	0.5500	0.4545	0.0472
095	0.0159	0.0275	0.0322	0.0413	0.0802	0.0384	0.0189	0.0286	0.0571	0.0714	0.1107	0.1571	0.0818	0.0414
096	0.1189	0.1975	0.2445	0.2683	0.3609	0.2365	0.0727	0.0000	0.2500	0.2500	0.3750	0.5000	0.2614	0.1526
097	0.3704	0.5668	0.6326	0.6543	0.6951	0.5964	0.1043	0.5000	0.5000	0.5000	0.5000	0.7500	0.5227	0.0754
098	0.1394	0.1406	0.4854	0.7076	0.8189	0.4504	0.2921	0.1667	0.1875	0.5000	0.5833	0.7500	0.4242	0.2250
099	0.2350	0.3876	0.4260	0.4781	0.6068	0.4262	0.1168	0.2821	0.3654	0.4359	0.4615	0.5641	0.4172	0.0812
110	0.5470	0.7793	0.8310	0.8426	0.8646	0.7947	0.0891	0.5652	0.6957	0.7391	0.7717	0.7826	0.7194	0.0655
111	0.0640	0.1325	0.1453	0.1600	0.3351	0.1554	0.0659	0.0000	0.2727	0.2727	0.2727	0.4545	0.2479	0.1156
112	0.3909	0.3937	0.4608	0.5385	0.6314	0.4813	0.0921	0.3333	0.3333	0.4167	0.5000	0.5833	0.4318	0.0899
113	0.0108	0.0727	0.1012	0.1272	0.1685	0.0987	0.0420	0.0000	0.0556	0.1667	0.1667	0.2778	0.1313	0.0834
114	0.1271	0.3014	0.3808	0.4893	0.5133	0.3741	0.1178	0.0769	0.3846	0.3846	0.3846	0.4615	0.3636	0.1037
115	0.2789	0.3951	0.4162	0.4223	0.5164	0.4137	0.0611	0.4074	0.4444	0.4815	0.5185	0.5185	0.4747	0.0432
116	0.2616	0.3042	0.3599	0.3965	0.4185	0.3517	0.0521	0.3000	0.3000	0.4000	0.4000	0.4000	0.3545	0.0522
117	0.1498	0.2155	0.3549	0.3986	0.4599	0.3210	0.1057	0.1765	0.2500	0.3529	0.5000	0.5882	0.3690	0.1419
118	0.0347	0.1053	0.2171	0.2618	0.4333	0.1940	0.1200	0.0000	0.2500	0.2500	0.2500	0.2500	0.2045	0.1011
119	0.2926	0.5509	0.5985	0.6636	0.7653	0.5918	0.1229	0.3667	0.5000	0.6000	0.6458	0.7167	0.5667	0.1011
130	0.3003	0.3093	0.3609	0.3791	0.4451	0.3553	0.0451	0.3000	0.3500	0.4000	0.4000	0.4500	0.3818	0.0462

Topic	Average Precision							R-Precision						
	Minimum	1st Q.	Median	3rd Q.	Maximum	Mean	Std	Minimum	1st Q.	Median	3rd Q.	Maximum	Mean	Std
131	0.0211	0.0701	0.1138	0.2705	0.3288	0.1576	0.1118	0.0488	0.1280	0.1951	0.4268	0.4634	0.2506	0.1524
132	0.2578	0.4187	0.4542	0.5053	0.5812	0.4428	0.0992	0.3333	0.3333	0.3333	0.3333	0.6667	0.3636	0.1005
133	0.1978	0.3586	0.3816	0.4645	0.5993	0.3996	0.1036	0.3125	0.3750	0.4375	0.4844	0.5625	0.4318	0.0813
134	0.4939	0.7731	0.7857	0.8797	0.9667	0.7886	0.1257	0.4000	0.6000	0.6000	0.8000	0.8000	0.6545	0.1572
135	0.0625	0.0665	0.4543	0.6199	0.7413	0.3906	0.2727	0.1558	0.1558	0.4935	0.6006	0.6883	0.4144	0.2148
136	0.5381	0.5837	0.6298	0.6748	0.6965	0.6284	0.0527	0.4167	0.5000	0.5833	0.5833	0.6667	0.5530	0.0770
137	0.2003	0.2961	0.3571	0.4029	0.6042	0.3594	0.1046	0.2500	0.2500	0.5000	0.5000	0.7500	0.4318	0.1617
138	0.1119	0.3182	0.4434	0.6784	0.7867	0.4818	0.2096	0.1538	0.3077	0.4615	0.5962	0.6923	0.4266	0.1766
139	0.0468	0.0566	0.0730	0.1145	0.1178	0.0822	0.0278	0.0000	0.0000	0.0000	0.0000	0.0625	0.0057	0.0188
140	0.1245	0.1456	0.1988	0.3123	0.4821	0.2344	0.1131	0.1600	0.2050	0.2200	0.3550	0.4000	0.2636	0.0876
141	0.3299	0.5547	0.7560	0.9315	1.0000	0.7227	0.2169	0.2857	0.4643	0.5714	0.8571	1.0000	0.6364	0.2246
142	0.7582	0.7582	0.9032	0.9722	0.9952	0.8770	0.1050	0.7857	0.7857	0.8571	0.9286	0.9286	0.8636	0.0674
143	0.1790	0.2672	0.3091	0.3308	0.4327	0.3004	0.0687	0.1923	0.2788	0.3462	0.3846	0.4615	0.3357	0.0771
144	0.0000	0.0000	0.0000	0.0000	0.0000	0.0000	0.0000	0.0000	0.0000	0.0000	0.0000	0.0000	0.0000	0.0000
145	1.0000	1.0000	1.0000	1.0000	1.0000	1.0000	0.0000	1.0000	1.0000	1.0000	1.0000	1.0000	1.0000	0.0000
146	0.0000	0.0000	0.0000	0.0000	0.0000	0.0000	0.0000	0.0000	0.0000	0.0000	0.0000	0.0000	0.0000	0.0000
147	0.0190	0.0865	0.2392	0.2638	0.3358	0.1936	0.1060	0.0000	0.2000	0.2000	0.4000	0.4000	0.2727	0.1348
148	0.0612	0.0938	0.1027	0.1556	0.5400	0.1650	0.1405	0.0000	0.0000	0.0000	0.0000	0.5000	0.0909	0.2023
149	0.2158	0.2842	0.3278	0.3631	0.4788	0.3378	0.0809	0.0000	0.0000	0.3333	0.3333	0.3333	0.1818	0.1741
160	0.0000	0.0000	0.0000	0.0000	0.0000	0.0000	0.0000	0.0000	0.0000	0.0000	0.0000	0.0000	0.0000	0.0000
161	0.0000	0.0000	0.0000	1.0000	1.0000	0.3648	0.5036	0.0000	0.0000	0.0000	1.0000	1.0000	0.3636	0.5045
162	0.3973	0.5465	0.6043	0.6572	0.7080	0.5956	0.0878	0.4286	0.5000	0.5714	0.6429	0.7143	0.5779	0.0982
163	0.1647	0.4656	0.4989	0.5777	0.6835	0.4837	0.1634	0.1739	0.4891	0.5652	0.6087	0.6957	0.5059	0.1642
164	0.0466	0.1757	0.2333	0.2892	0.3576	0.2285	0.0853	0.0968	0.2339	0.2903	0.3226	0.4194	0.2757	0.0882
165	0.5000	1.0000	1.0000	1.0000	1.0000	0.9545	0.1508	0.0000	1.0000	1.0000	1.0000	1.0000	0.9091	0.3015
166	0.0015	0.0019	0.0036	0.0051	0.0075	0.0038	0.0020	0.0000	0.0000	0.0000	0.0000	0.0000	0.0000	0.0000
167	0.5833	1.0000	1.0000	1.0000	1.0000	0.9470	0.1306	0.5000	1.0000	1.0000	1.0000	1.0000	0.9091	0.2023
168	0.0759	0.2364	0.2692	0.3158	0.4604	0.2728	0.1060	0.0938	0.2578	0.3125	0.3984	0.4688	0.3153	0.1041
169	0.0000	0.0000	0.0000	0.0000	0.0000	0.0000	0.0000	0.0000	0.0000	0.0000	0.0000	0.0000	0.0000	0.0000
170	0.0000	0.0000	0.0000	0.0000	0.0000	0.0000	0.0000	0.0000	0.0000	0.0000	0.0000	0.0000	0.0000	0.0000
171	0.2344	0.3597	0.4253	0.4600	0.4923	0.3980	0.0818	0.2857	0.4286	0.4286	0.4286	0.4286	0.4026	0.0578
172	0.0000	0.0000	0.0000	0.0000	0.0000	0.0000	0.0000	0.0000	0.0000	0.0000	0.0000	0.0000	0.0000	0.0000
173	0.2917	0.5208	0.6429	0.7500	0.8333	0.6251	0.1787	0.0000	0.5000	0.5000	0.5000	0.5000	0.4091	0.2023
174	0.6912	0.7460	0.7528	0.7758	0.8887	0.7654	0.0487	0.6250	0.6250	0.6250	0.6250	0.7500	0.6477	0.0506
175	0.0000	0.0000	0.0000	0.0000	0.0000	0.0000	0.0000	0.0000	0.0000	0.0000	0.0000	0.0000	0.0000	0.0000
176	0.5063	0.5212	0.5369	0.6221	0.6480	0.5655	0.0560	0.4375	0.5625	0.5625	0.6094	0.6250	0.5625	0.0559
177	0.2665	0.4565	0.4781	0.5610	0.6458	0.4925	0.1065	0.3333	0.3750	0.5000	0.5000	0.5000	0.4545	0.0778
178	0.0791	0.2232	0.2952	0.3113	0.4219	0.2766	0.0916	0.0000	0.2500	0.2500	0.4375	0.5000	0.2955	0.1508
179	0.2199	0.5476	0.5792	0.6833	0.7701	0.5868	0.1438	0.2750	0.5500	0.5500	0.5938	0.6500	0.5500	0.0975
190	0.3425	0.3630	0.4639	0.4897	0.6329	0.4479	0.0899	0.3333	0.4167	0.4167	0.5000	0.5833	0.4545	0.0683
191	0.0000	0.0000	0.0000	0.0000	0.0000	0.0000	0.0000	0.0000	0.0000	0.0000	0.0000	0.0000	0.0000	0.0000
192	0.2493	0.3636	0.4667	0.5038	0.8093	0.4648	0.1438	0.2903	0.4274	0.4839	0.4839	0.7097	0.4633	0.1033
193	0.1708	0.2032	0.2059	0.4229	0.5860	0.3152	0.1496	0.0000	0.0000	0.2500	0.4375	0.5000	0.2045	0.2185
194	0.0021	0.2988	0.3941	0.5041	0.5225	0.3764	0.1548	0.0000	0.2500	0.3077	0.3846	0.5385	0.3217	0.1411
195	0.4532	0.5344	0.5730	0.6406	0.7728	0.5911	0.0978	0.4167	0.4375	0.5833	0.5833	0.6667	0.5379	0.0863
196	1.0000	1.0000	1.0000	1.0000	1.0000	1.0000	0.0000	1.0000	1.0000	1.0000	1.0000	1.0000	1.0000	0.0000
197	0.4573	0.6353	0.6652	0.7078	0.7135	0.6521	0.0733	0.4455	0.6000	0.6273	0.6523	0.6727	0.6124	0.0613
198	0.0666	0.1299	0.2681	0.3020	0.3955	0.2319	0.1061	0.0000	0.1429	0.2857	0.2857	0.2857	0.2208	0.0982
199	0.4255	0.4395	0.4693	0.5682	0.7222	0.5164	0.0985	0.3611	0.3681	0.5000	0.5278	0.6111	0.4672	0.0886
200	0.1389	0.3719	0.4547	0.5843	0.6109	0.4476	0.1449	0.1714	0.4071	0.4286	0.5643	0.6571	0.4597	0.1349
<b>ALL</b>	<b>0.3223</b>	<b>0.3592</b>	<b>0.3773</b>	<b>0.3829</b>	<b>0.4194</b>	<b>0.3746</b>	<b>0.0265</b>	<b>0.3206</b>	<b>0.3565</b>	<b>0.3634</b>	<b>0.3708</b>	<b>0.3970</b>	<b>0.3637</b>	<b>0.0198</b>





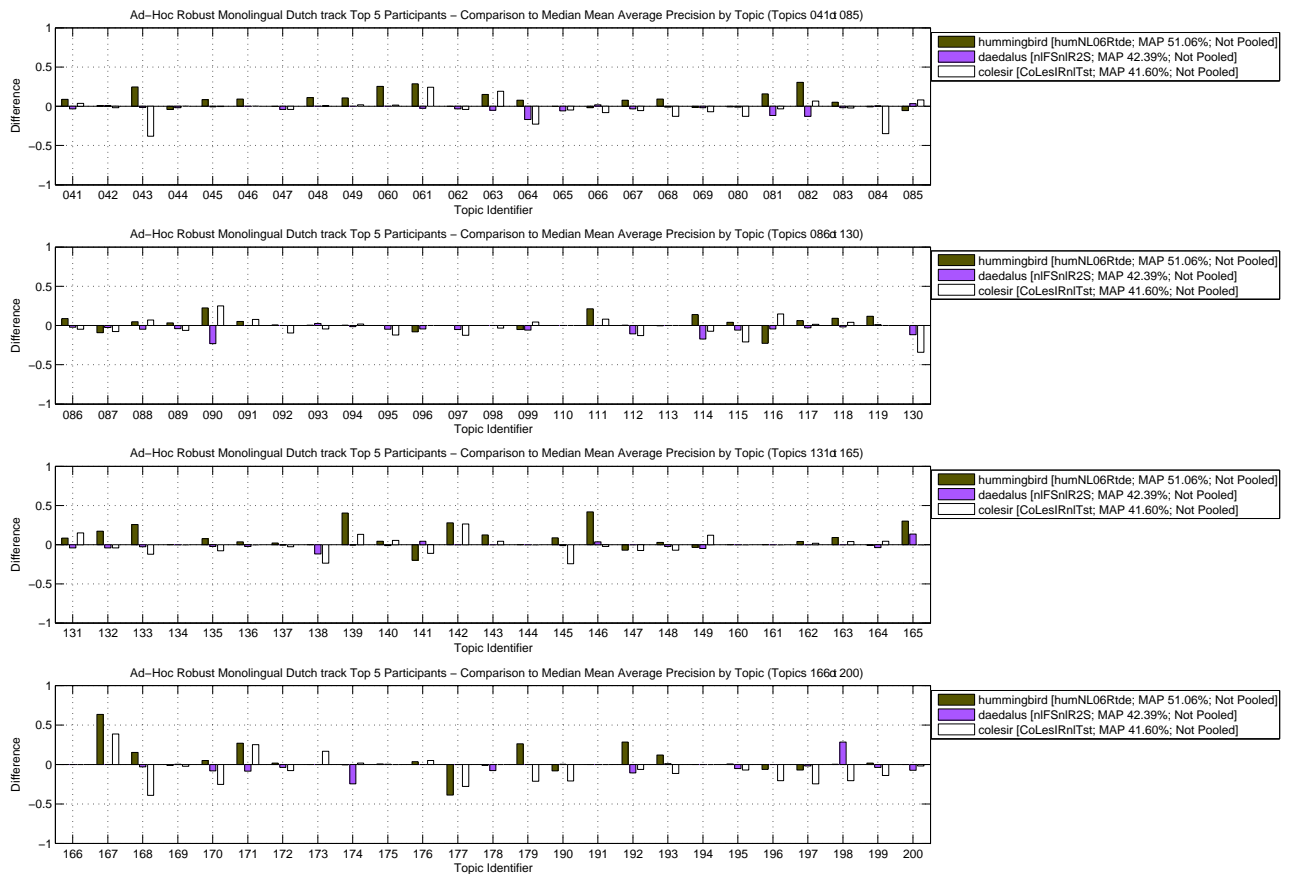
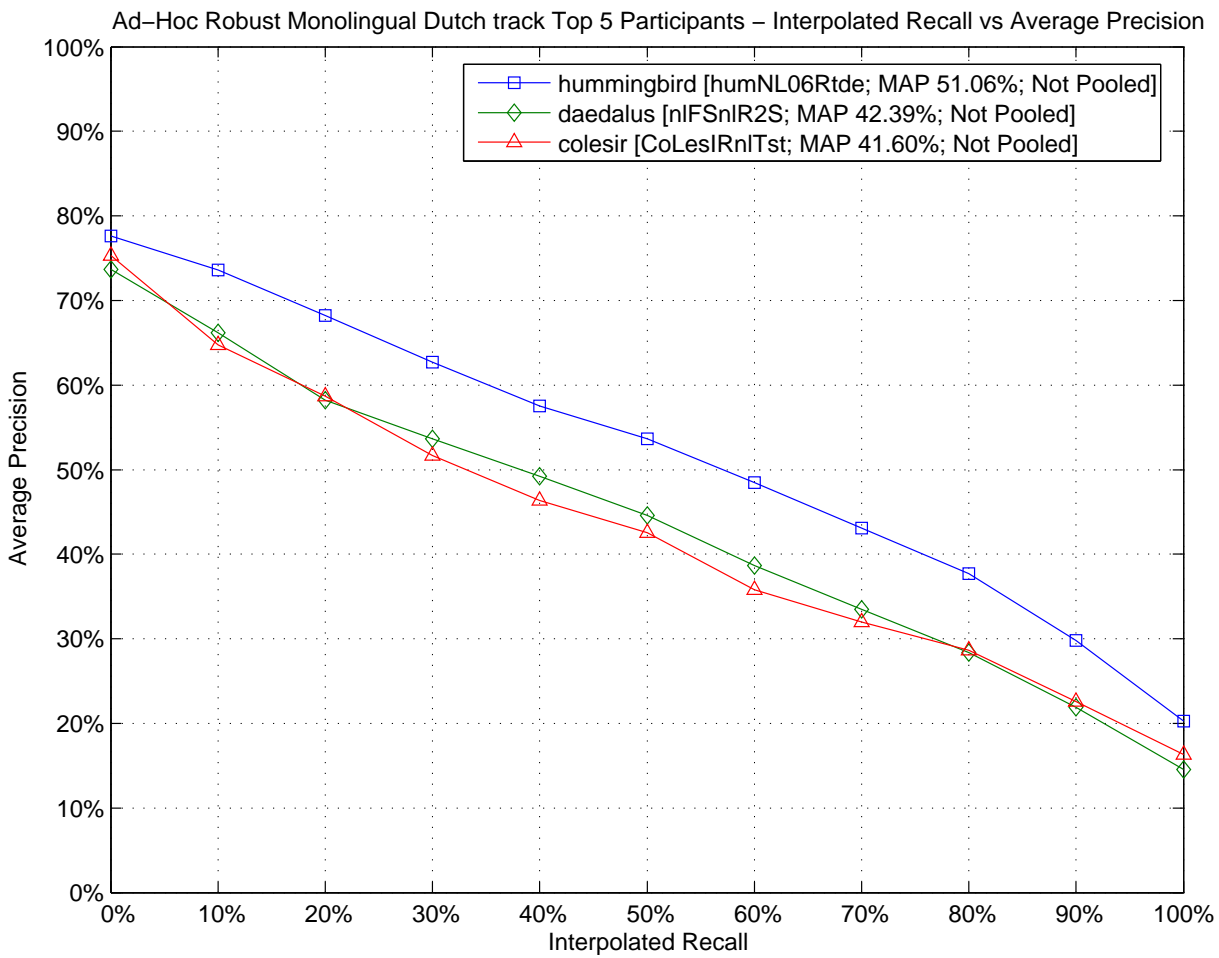

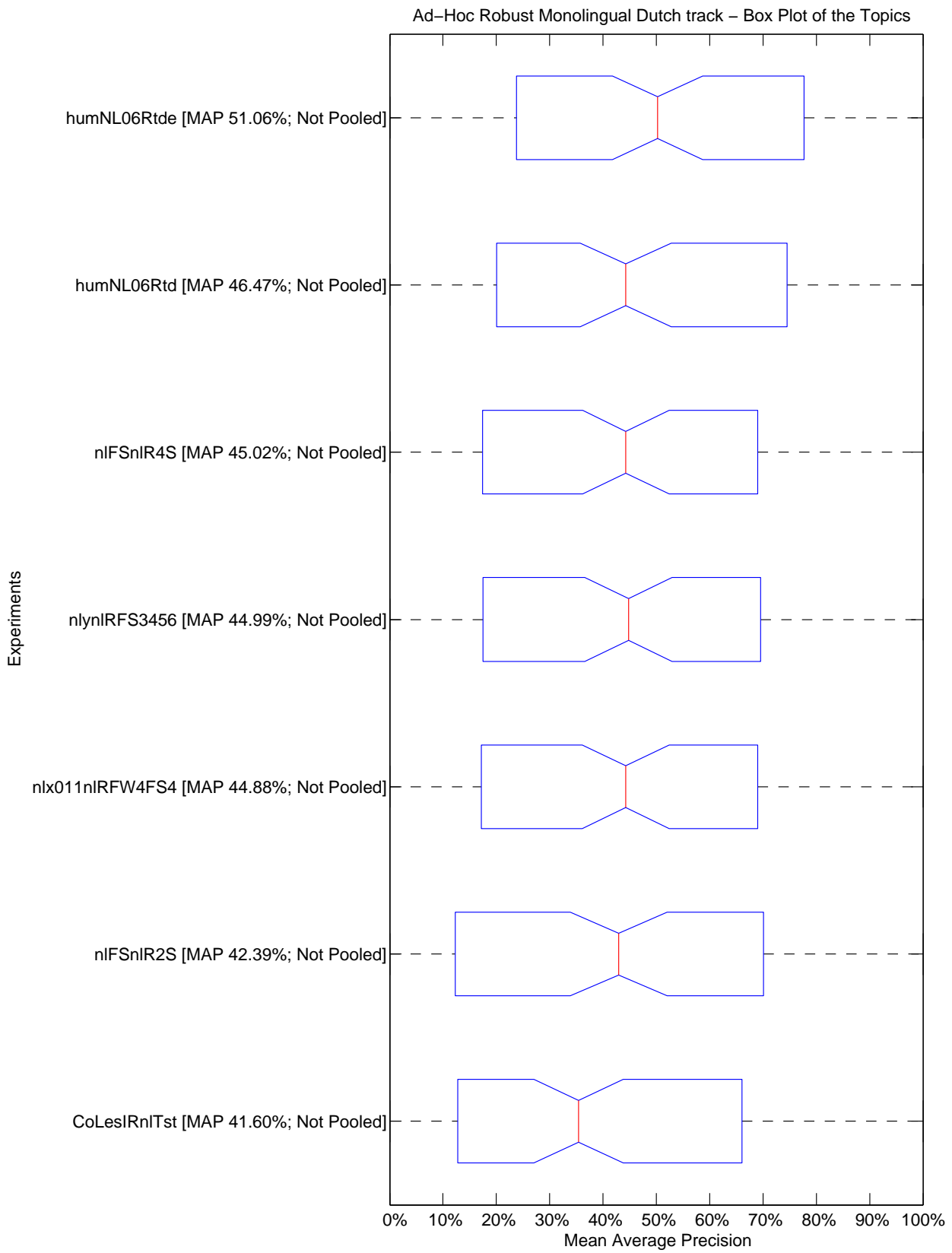

Ad-Hoc Robust Monolingual Dutch track – Tukey T test with "top group" highlighted

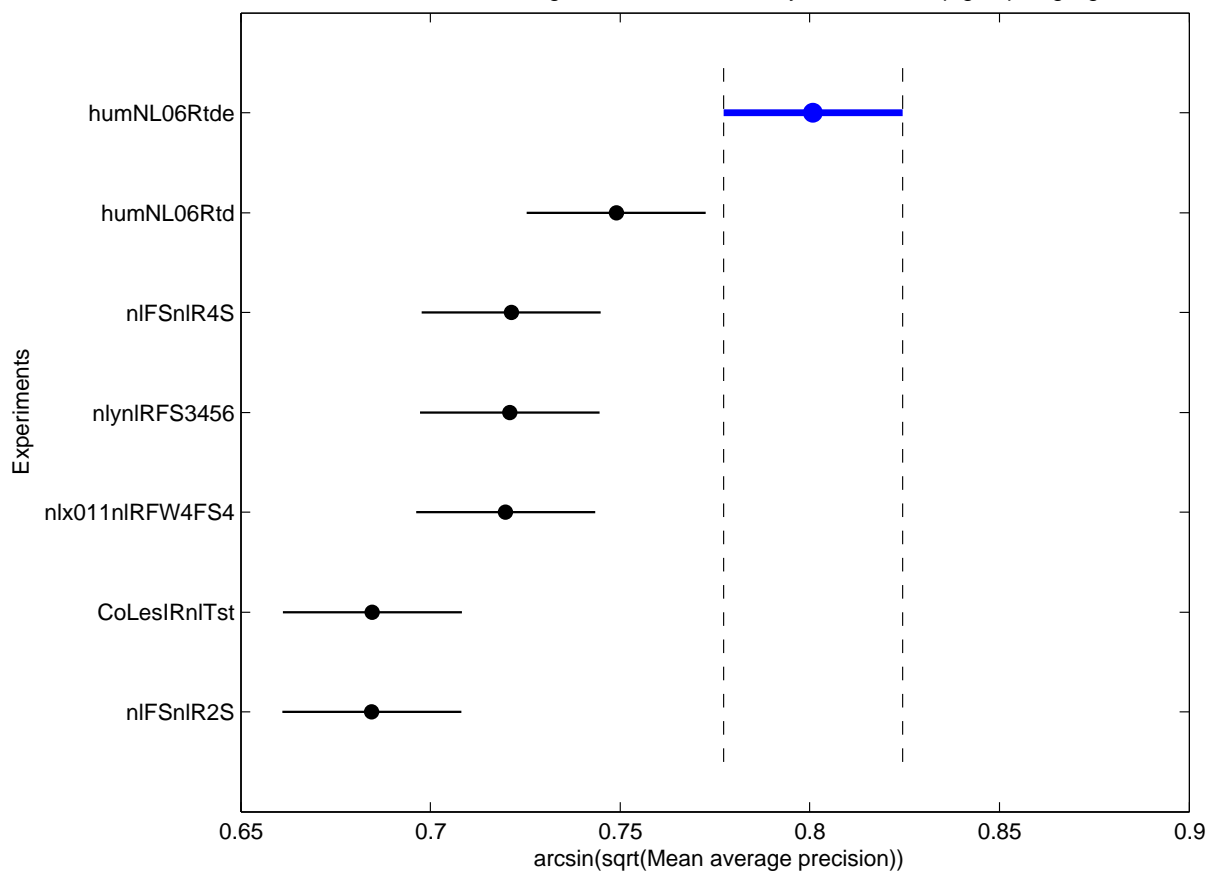

Ad-Hoc Robust Monolingual Dutch track Top 5 Participants – Retrieved documents vs Precision

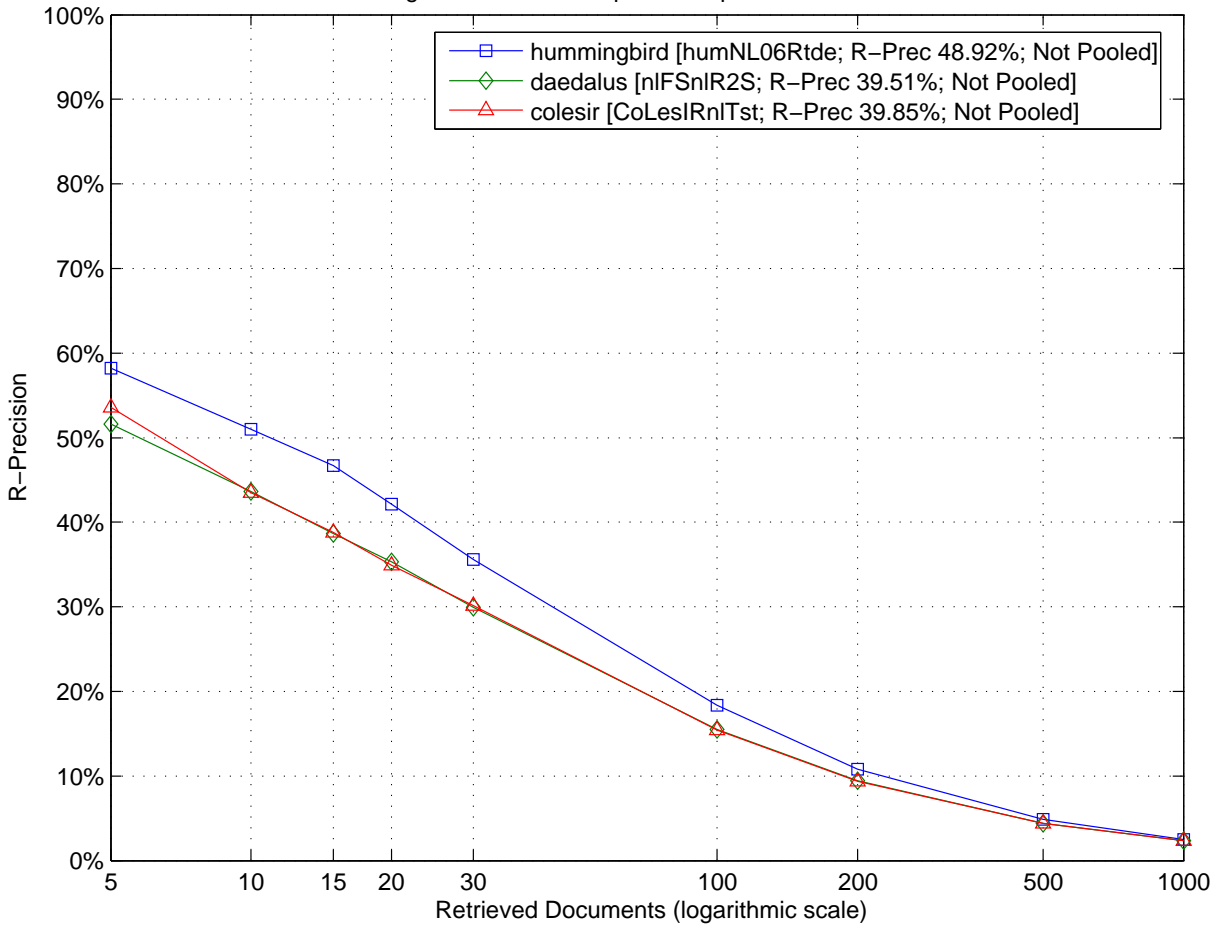

Ad-Hoc Robust Monolingual Dutch track Top 5 Participants – Comparison to Median R-Precision by Topic (Topics 041 to 085)

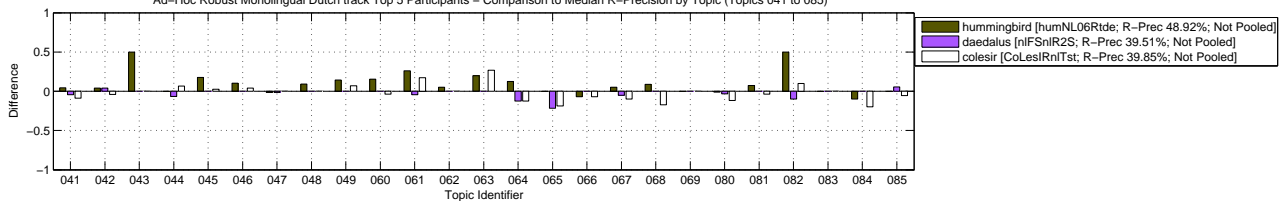

Ad-Hoc Robust Monolingual Dutch track Top 5 Participants – Comparison to Median R-Precision by Topic (Topics 086 to 130)

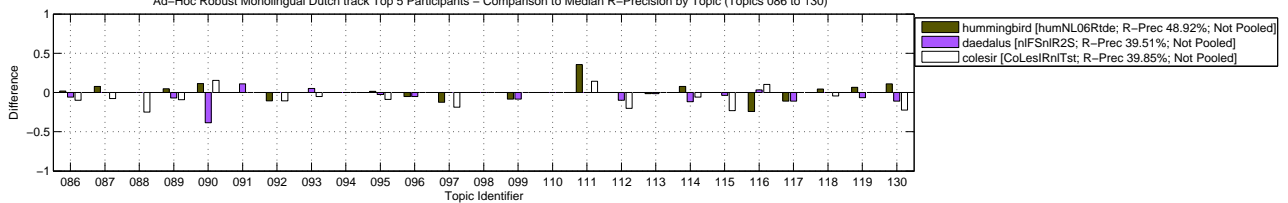

Ad-Hoc Robust Monolingual Dutch track Top 5 Participants – Comparison to Median R-Precision by Topic (Topics 131 to 165)

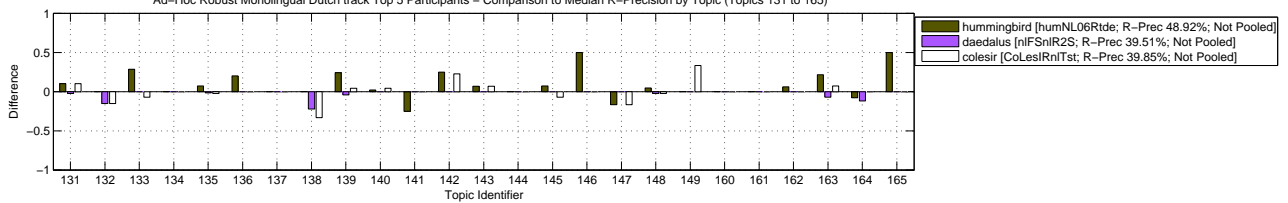

Ad-Hoc Robust Monolingual Dutch track Top 5 Participants – Comparison to Median R-Precision by Topic (Topics 166 to 200)

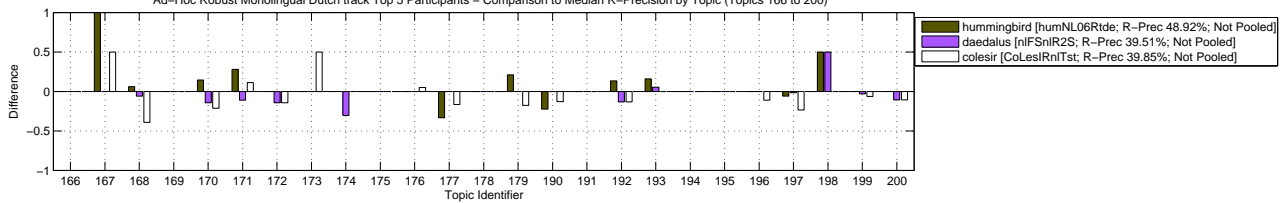

Ad-Hoc Robust Monolingual Dutch track – Box Plot of the Topics

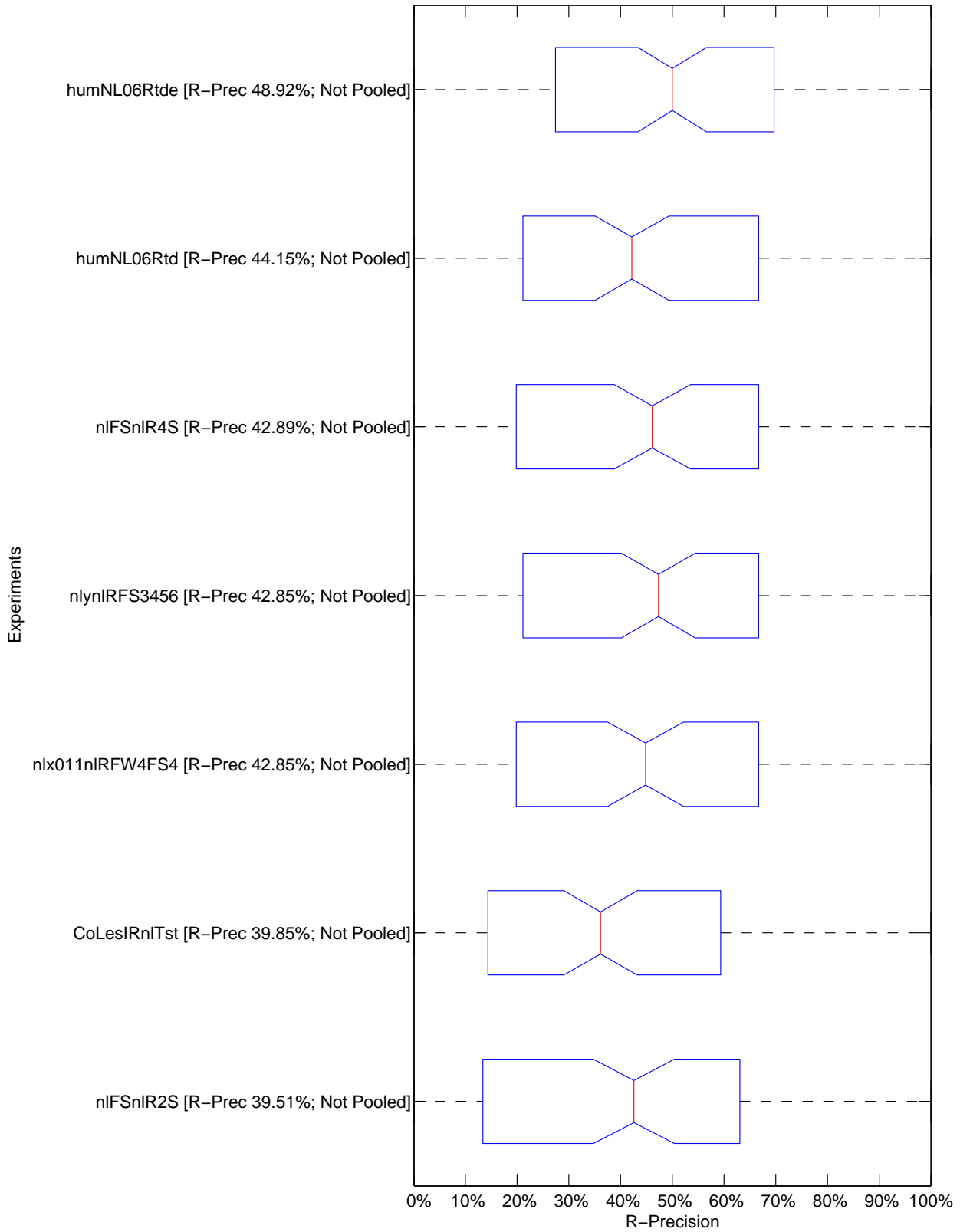

Ad-Hoc Robust Monolingual Dutch track – Tukey T test with "top group" highlighted

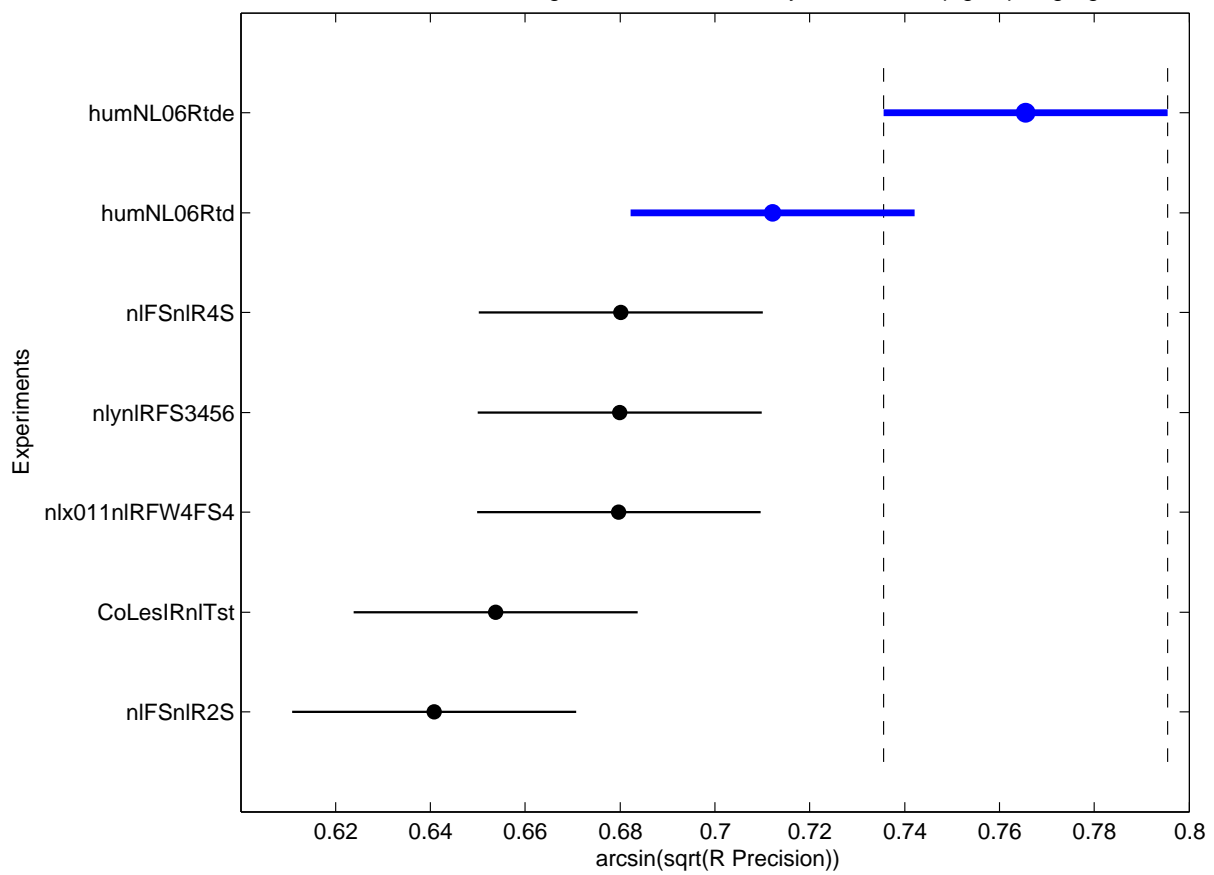

Topic	Average Precision							R-Precision						
	Minimum	1st Q.	Median	3rd Q.	Maximum	Mean	Std	Minimum	1st Q.	Median	3rd Q.	Maximum	Mean	Std
041	0.1507	0.1818	0.1826	0.2244	0.2707	0.2018	0.0395	0.1739	0.2283	0.2609	0.2609	0.3043	0.2484	0.0414
042	0.1516	0.1683	0.1695	0.1753	0.1781	0.1691	0.0087	0.1250	0.1667	0.1667	0.2083	0.2083	0.1786	0.0315
043	0.0763	0.4497	0.4595	0.6027	0.7042	0.4653	0.2012	0.2500	0.2500	0.2500	0.4375	0.7500	0.3571	0.1967
044	0.2354	0.2576	0.2747	0.2862	0.2870	0.2696	0.0193	0.2000	0.2667	0.2667	0.2667	0.3333	0.2667	0.0385
045	0.3897	0.3952	0.3979	0.4081	0.4827	0.4104	0.0326	0.3500	0.3500	0.3500	0.4688	0.5250	0.4000	0.0777
046	0.1387	0.1396	0.1641	0.2281	0.2563	0.1789	0.0517	0.2500	0.2500	0.2500	0.3385	0.3542	0.2857	0.0492
047	0.2523	0.2669	0.3089	0.3249	0.3254	0.2956	0.0322	0.2581	0.3065	0.3226	0.3548	0.3548	0.3226	0.0361
048	0.1646	0.1752	0.2063	0.2527	0.3161	0.2170	0.0553	0.1636	0.1636	0.2545	0.2955	0.3455	0.2364	0.0750
049	0.0285	0.0286	0.0488	0.1346	0.1744	0.0763	0.0629	0.0000	0.0000	0.0714	0.1429	0.2143	0.0816	0.0868
060	0.0827	0.0831	0.1005	0.2259	0.3547	0.1546	0.1093	0.0769	0.1154	0.1154	0.2308	0.2692	0.1538	0.0801
061	0.3507	0.3729	0.3778	0.6075	0.6637	0.4764	0.1362	0.3478	0.3913	0.3913	0.5978	0.6522	0.4783	0.1255
062	0.5391	0.5549	0.5791	0.5915	0.5927	0.5742	0.0222	0.5000	0.5000	0.5000	0.5375	0.5500	0.5143	0.0244
063	0.6133	0.6616	0.6653	0.8307	0.8576	0.7306	0.1015	0.5333	0.5333	0.5333	0.7333	0.8000	0.6286	0.1208
064	0.0641	0.1570	0.2929	0.3164	0.3688	0.2481	0.1117	0.1250	0.1562	0.2500	0.3750	0.3750	0.2679	0.1125
065	0.0359	0.0589	0.0963	0.1453	0.1457	0.1010	0.0466	0.0580	0.1268	0.2754	0.3043	0.3043	0.2257	0.1071
066	0.6097	0.6646	0.6896	0.6914	0.7079	0.6747	0.0323	0.6071	0.6250	0.6786	0.7143	0.7143	0.6735	0.0480
067	0.0968	0.1231	0.1535	0.1719	0.2317	0.1531	0.0437	0.1500	0.2000	0.2500	0.2500	0.3000	0.2286	0.0488
068	0.4102	0.4758	0.5402	0.5435	0.6307	0.5221	0.0704	0.3043	0.4457	0.4783	0.5109	0.5652	0.4658	0.0822
069	0.0170	0.0669	0.0849	0.0861	0.1127	0.0747	0.0295	0.0000	0.0000	0.0000	0.0000	0.0000	0.0000	0.0000
080	0.6855	0.8029	0.8130	0.8367	0.8419	0.8021	0.0538	0.6989	0.7903	0.8172	0.8172	0.8280	0.7957	0.0448
081	0.5482	0.6374	0.6670	0.6672	0.8255	0.6649	0.0824	0.5926	0.6019	0.6296	0.6296	0.7037	0.6296	0.0370
082	0.0979	0.2181	0.2278	0.4086	0.5333	0.2918	0.1495	0.1000	0.2000	0.2000	0.3750	0.7000	0.3000	0.2000
083	0.0614	0.0684	0.0834	0.1206	0.2091	0.1022	0.0527	0.0000	0.0000	0.0000	0.0000	0.1667	0.0238	0.0630
084	0.1654	0.5060	0.5123	0.5162	0.5898	0.4737	0.1390	0.3000	0.4000	0.5000	0.5000	0.5000	0.4429	0.0787
085	0.5245	0.5785	0.5795	0.6291	0.6609	0.5957	0.0446	0.6111	0.6667	0.6667	0.7083	0.7222	0.6746	0.0383
086	0.4892	0.5212	0.5384	0.5429	0.6258	0.5418	0.0419	0.4600	0.4850	0.5600	0.5600	0.5800	0.5286	0.0474
087	0.6350	0.6616	0.7262	0.7263	0.7711	0.7050	0.0481	0.4615	0.4615	0.5385	0.5962	0.6154	0.5275	0.0692
088	0.0676	0.1740	0.2096	0.2446	0.2798	0.1991	0.0692	0.0000	0.2500	0.2500	0.5000	0.5000	0.3214	0.1890
089	0.8495	0.8630	0.9105	0.9112	0.9420	0.8935	0.0337	0.7674	0.7965	0.8605	0.8605	0.9070	0.8372	0.0484
090	0.0067	0.1981	0.2396	0.4083	0.4878	0.2636	0.1660	0.0000	0.2404	0.3846	0.4712	0.5385	0.3407	0.1864
091	0.0523	0.0566	0.0933	0.1402	0.1687	0.1013	0.0465	0.1111	0.1111	0.1111	0.1111	0.2222	0.1270	0.0420
092	0.3403	0.4258	0.4341	0.4392	0.4521	0.4225	0.0373	0.3947	0.4013	0.5000	0.5461	0.5526	0.4774	0.0720
093	0.7264	0.7609	0.7707	0.7816	0.7965	0.7686	0.0222	0.7500	0.7625	0.8000	0.8000	0.8500	0.7929	0.0345
094	0.7527	0.7588	0.7683	0.7720	0.7856	0.7677	0.0110	0.7368	0.7895	0.7895	0.7895	0.7895	0.7820	0.0199
095	0.5354	0.5652	0.6565	0.6712	0.6767	0.6242	0.0602	0.5249	0.5407	0.6146	0.6196	0.6279	0.5880	0.0449
096	0.3414	0.3635	0.4228	0.4495	0.4517	0.4070	0.0465	0.3684	0.3684	0.4211	0.4211	0.4211	0.3985	0.0281
097	0.4553	0.5791	0.6844	0.6910	0.6938	0.6299	0.0911	0.4375	0.5156	0.6875	0.7500	0.7500	0.6339	0.1322
098	0.8486	0.8819	0.8819	0.8819	0.8819	0.8772	0.0126	0.6667	0.6667	0.6667	0.6667	0.6667	0.6667	0.0000
099	0.1722	0.2000	0.2566	0.2595	0.2997	0.2360	0.0446	0.1667	0.1667	0.2500	0.3333	0.3333	0.2500	0.0833
110	1.0000	1.0000	1.0000	1.0000	1.0000	1.0000	0.0000	1.0000	1.0000	1.0000	1.0000	1.0000	1.0000	0.0000
111	0.0009	0.0012	0.0012	0.1780	0.2154	0.0733	0.0998	0.0000	0.0000	0.0000	0.2500	0.3571	0.1122	0.1535
112	0.4335	0.4831	0.5633	0.5825	0.5882	0.5364	0.0635	0.4000	0.5250	0.6000	0.6000	0.6000	0.5571	0.0787
113	0.0045	0.0049	0.0064	0.0064	0.0154	0.0071	0.0038	0.0152	0.0189	0.0303	0.0303	0.0606	0.0303	0.0152
114	0.2364	0.2685	0.4178	0.4257	0.5564	0.3784	0.1135	0.2745	0.3284	0.4314	0.4314	0.5098	0.3950	0.0804
115	0.1542	0.2812	0.3649	0.4089	0.4226	0.3338	0.0970	0.2308	0.4231	0.4615	0.4615	0.5000	0.4231	0.0888
116	0.4624	0.5404	0.6898	0.6954	0.8368	0.6466	0.1267	0.4828	0.6466	0.7241	0.7500	0.8276	0.6946	0.1116
117	0.0693	0.0882	0.1092	0.1209	0.1698	0.1103	0.0323	0.1111	0.1111	0.2222	0.2222	0.2222	0.1746	0.0594
118	0.1509	0.1569	0.1736	0.2048	0.2664	0.1855	0.0414	0.1818	0.1932	0.2273	0.2273	0.2727	0.2208	0.0314
119	0.4910	0.6375	0.6455	0.6528	0.7625	0.6393	0.0791	0.4516	0.5242	0.5806	0.5806	0.6452	0.5576	0.0610
130	0.3704	0.5884	0.7117	0.7196	0.7201	0.6315	0.1299	0.3333	0.4444	0.5556	0.5556	0.6667	0.5079	0.1084



Topic	Average Precision							R-Precision						
	Minimum	1st Q.	Median	3rd Q.	Maximum	Mean	Std	Minimum	1st Q.	Median	3rd Q.	Maximum	Mean	Std
131	0.1726	0.2145	0.2153	0.2885	0.3659	0.2492	0.0652	0.2250	0.2312	0.2500	0.3500	0.3500	0.2857	0.0610
132	0.5695	0.5772	0.6105	0.6135	0.7797	0.6223	0.0720	0.3846	0.4615	0.6154	0.6154	0.6154	0.5385	0.0993
133	0.0867	0.1827	0.2082	0.2097	0.4634	0.2211	0.1154	0.1071	0.1786	0.1786	0.1786	0.4643	0.2092	0.1156
134	1.0000	1.0000	1.0000	1.0000	1.0000	1.0000	0.0000	1.0000	1.0000	1.0000	1.0000	1.0000	1.0000	0.0000
135	0.6602	0.6783	0.7396	0.7447	0.8134	0.7263	0.0526	0.6452	0.6552	0.6694	0.6694	0.7419	0.6728	0.0319
136	0.9429	0.9667	0.9667	0.9917	1.0000	0.9728	0.0205	0.8000	0.8000	0.8000	0.9500	1.0000	0.8571	0.0976
137	0.0002	0.0212	0.0271	0.0383	0.0469	0.0280	0.0154	0.0000	0.0000	0.0000	0.0000	0.0000	0.0000	0.0000
138	0.0028	0.1450	0.2398	0.4099	0.4125	0.2582	0.1604	0.0000	0.1389	0.3333	0.3333	0.3333	0.2381	0.1350
139	0.0723	0.0785	0.0785	0.3180	0.4827	0.1934	0.1654	0.1522	0.1957	0.1957	0.3370	0.4348	0.2547	0.1055
140	0.7383	0.7502	0.7506	0.7831	0.8053	0.7633	0.0250	0.6736	0.6736	0.6736	0.6944	0.7153	0.6855	0.0164
141	0.3179	0.4279	0.6071	0.6071	0.6500	0.5270	0.1251	0.2500	0.3125	0.5000	0.5000	0.5000	0.4286	0.1220
142	0.7232	0.7232	0.7237	0.9958	0.9995	0.8397	0.1452	0.7273	0.7273	0.7273	0.9716	0.9773	0.8312	0.1298
143	0.7389	0.7392	0.7532	0.8270	0.8757	0.7829	0.0553	0.6897	0.6897	0.7241	0.7931	0.7931	0.7389	0.0521
144	1.0000	1.0000	1.0000	1.0000	1.0000	1.0000	0.0000	1.0000	1.0000	1.0000	1.0000	1.0000	1.0000	0.0000
145	0.1188	0.3373	0.3616	0.3644	0.4468	0.3337	0.1014	0.2143	0.2857	0.2857	0.3393	0.3571	0.2959	0.0493
146	0.2917	0.2961	0.3333	0.6167	0.7500	0.4347	0.2005	0.0000	0.0000	0.0000	0.3750	0.5000	0.1429	0.2440
147	0.1638	0.1835	0.2409	0.2523	0.3576	0.2374	0.0646	0.1667	0.2083	0.3333	0.3333	0.3333	0.2857	0.0813
148	0.5783	0.6279	0.6487	0.6526	0.6779	0.6389	0.0313	0.5952	0.6012	0.6190	0.6369	0.6667	0.6224	0.0255
149	0.8218	0.8351	0.8819	0.8819	1.0000	0.8781	0.0595	0.6667	0.6667	0.6667	0.6667	1.0000	0.7143	0.1260
160	0.0000	0.0000	0.0000	0.0000	0.0000	0.0000	0.0000	0.0000	0.0000	0.0000	0.0000	0.0000	0.0000	0.0000
161	1.0000	1.0000	1.0000	1.0000	1.0000	1.0000	0.0000	1.0000	1.0000	1.0000	1.0000	1.0000	1.0000	0.0000
162	0.8410	0.8490	0.8505	0.8624	0.8909	0.8569	0.0167	0.6970	0.7273	0.7273	0.7273	0.7879	0.7316	0.0273
163	0.1376	0.1388	0.1692	0.2410	0.2580	0.1864	0.0530	0.1429	0.1429	0.2143	0.2857	0.4286	0.2347	0.1069
164	0.0305	0.0619	0.0684	0.0809	0.1116	0.0705	0.0245	0.0600	0.1050	0.1800	0.1800	0.1800	0.1429	0.0496
165	0.5435	0.5553	0.7000	0.9583	1.0000	0.7445	0.2020	0.5000	0.5000	0.5000	0.8750	1.0000	0.6429	0.2440
166	0.0000	0.0000	0.0000	0.0000	0.0000	0.0000	0.0000	0.0000	0.0000	0.0000	0.0000	0.0000	0.0000	0.0000
167	0.3667	0.3667	0.3667	0.8125	1.0000	0.5786	0.2743	0.0000	0.0000	0.0000	0.5000	1.0000	0.2857	0.3934
168	0.0655	0.4341	0.4571	0.4633	0.6071	0.4194	0.1668	0.1212	0.4318	0.5152	0.5152	0.5758	0.4459	0.1512
169	0.0004	0.0112	0.0237	0.0245	0.0268	0.0179	0.0098	0.0000	0.0000	0.0000	0.0000	0.0000	0.0000	0.0000
170	0.5510	0.7410	0.8030	0.8046	0.8533	0.7624	0.1009	0.5000	0.6071	0.7143	0.7679	0.8571	0.6939	0.1217
171	0.0319	0.1150	0.1168	0.3647	0.3843	0.2122	0.1497	0.0556	0.1667	0.1667	0.3194	0.4444	0.2302	0.1300
172	0.1298	0.1730	0.2065	0.2095	0.2213	0.1900	0.0318	0.1429	0.1429	0.2857	0.2857	0.2857	0.2245	0.0764
173	0.5833	0.5833	0.8333	0.9583	1.0000	0.7738	0.1907	0.5000	0.5000	0.5000	0.8750	1.0000	0.6429	0.2440
174	0.6986	0.9276	0.9452	0.9479	0.9620	0.9093	0.0936	0.6087	0.8804	0.9130	0.9130	0.9130	0.8634	0.1135
175	0.0023	0.0024	0.0042	0.0073	0.0098	0.0049	0.0029	0.0000	0.0000	0.0000	0.0000	0.0000	0.0000	0.0000
176	0.9089	0.9120	0.9122	0.9448	0.9600	0.9269	0.0208	0.8000	0.8000	0.8000	0.8375	0.8500	0.8143	0.0244
177	0.0908	0.1396	0.5000	0.5000	0.5000	0.3463	0.1959	0.0000	0.2083	0.5000	0.5000	0.5000	0.3571	0.2025
178	0.4353	0.4680	0.5133	0.5538	0.5629	0.5084	0.0489	0.4286	0.4286	0.4286	0.4286	0.4286	0.4286	0.0000
179	0.2635	0.4479	0.4782	0.4839	0.7377	0.4804	0.1385	0.2903	0.4556	0.4677	0.4677	0.6774	0.4700	0.1123
190	0.3343	0.4075	0.5447	0.5552	0.5586	0.4846	0.0917	0.3871	0.4355	0.6129	0.6129	0.6129	0.5346	0.1018
191	0.0000	0.0000	0.0000	0.0000	0.0000	0.0000	0.0000	0.0000	0.0000	0.0000	0.0000	0.0000	0.0000	0.0000
192	0.2569	0.3173	0.3661	0.4873	0.6480	0.4053	0.1356	0.4000	0.4333	0.5333	0.5833	0.6667	0.5238	0.0976
193	0.5362	0.6477	0.6498	0.6861	0.7680	0.6576	0.0690	0.5789	0.5789	0.5789	0.6316	0.7368	0.6165	0.0586
194	0.0000	0.0000	0.0000	0.0000	0.0000	0.0000	0.0000	0.0000	0.0000	0.0000	0.0000	0.0000	0.0000	0.0000
195	0.0052	0.0164	0.0769	0.0769	0.0833	0.0510	0.0348	0.0000	0.0000	0.0000	0.0000	0.0000	0.0000	0.0000
196	0.6110	0.7399	0.8157	0.8401	0.8623	0.7797	0.0881	0.5556	0.6667	0.6667	0.6667	0.6667	0.6508	0.0420
197	0.6638	0.8510	0.9087	0.9098	0.9111	0.8613	0.0909	0.5714	0.7584	0.8067	0.8067	0.8235	0.7647	0.0885
198	0.2111	0.3667	0.4167	0.4167	0.7000	0.4135	0.1458	0.0000	0.0000	0.0000	0.3750	0.5000	0.1429	0.2440
199	0.6999	0.7982	0.8420	0.8455	0.8585	0.8130	0.0551	0.6875	0.7188	0.7500	0.7812	0.7812	0.7455	0.0380
200	0.0322	0.0904	0.1086	0.2101	0.2129	0.1359	0.0726	0.0357	0.0446	0.1429	0.3482	0.3571	0.1888	0.1511
<b>ALL</b>	<b>0.4160</b>	<b>0.4302</b>	<b>0.4499</b>	<b>0.4611</b>	<b>0.5106</b>	<b>0.4520</b>	<b>0.0308</b>	<b>0.3951</b>	<b>0.4060</b>	<b>0.4285</b>	<b>0.4383</b>	<b>0.4892</b>	<b>0.4300</b>	<b>0.0312</b>



Ad-Hoc Robust Multilingual track Top 5 Participants – Interpolated Recall vs Average Precision

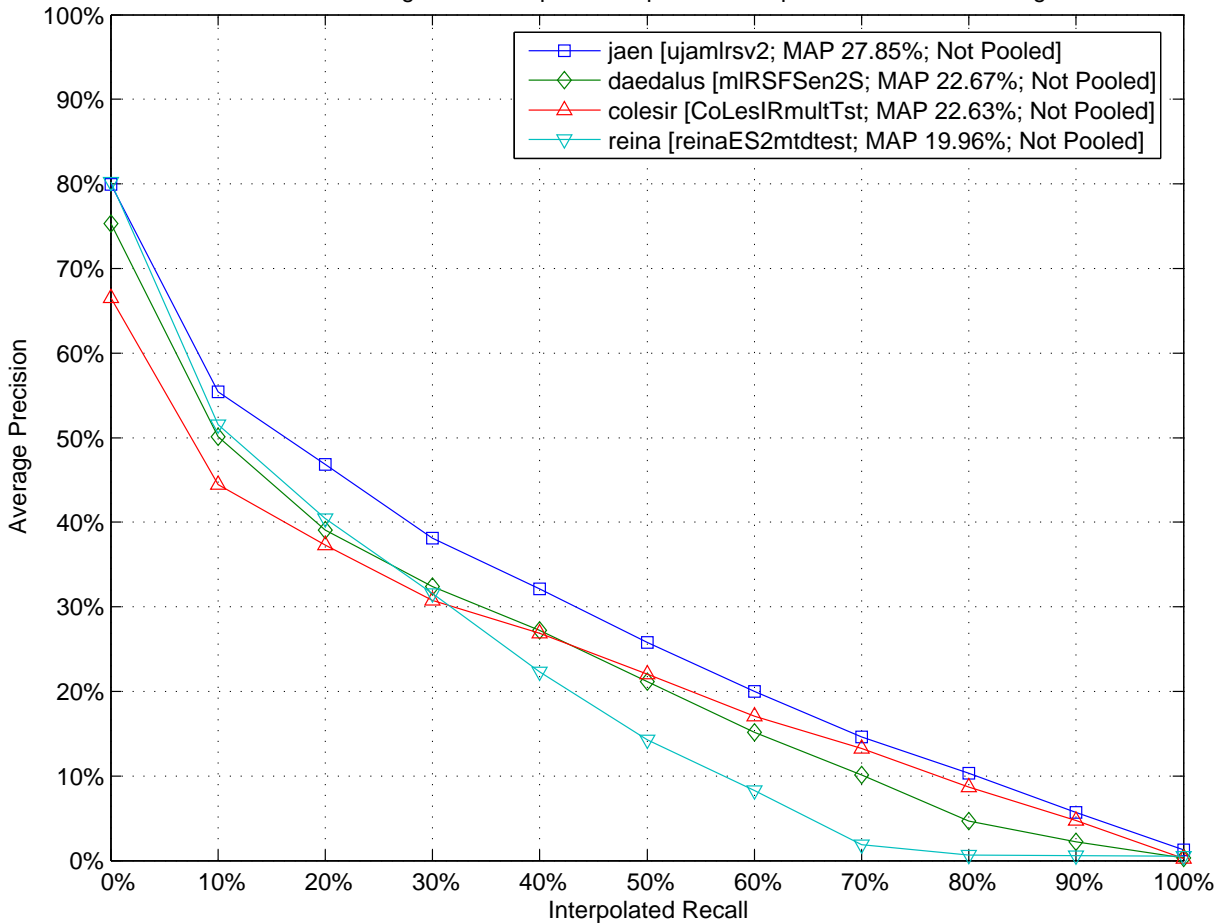

Ad-Hoc Robust Multilingual track Top 5 Participants – Comparison to Median Mean Average Precision by Topic (Topics 041 to 085)

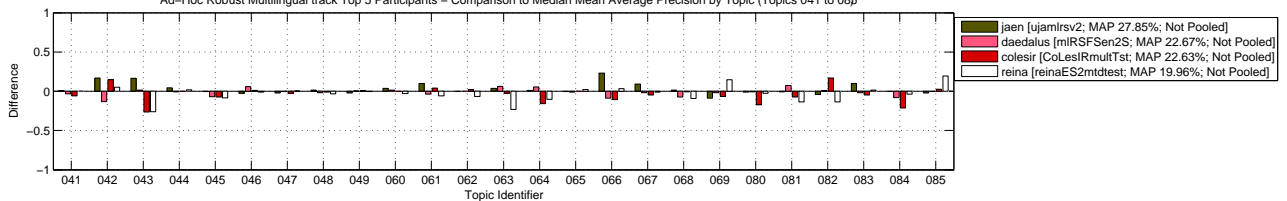

Ad-Hoc Robust Multilingual track Top 5 Participants – Comparison to Median Mean Average Precision by Topic (Topics 086 to 130)

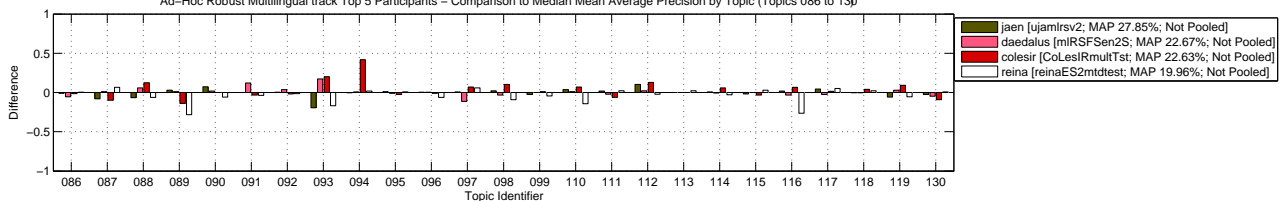

Ad-Hoc Robust Multilingual track Top 5 Participants – Comparison to Median Mean Average Precision by Topic (Topics 131 to 165)

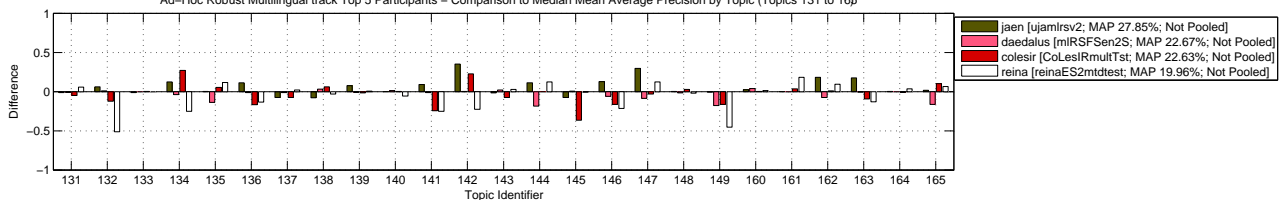

Ad-Hoc Robust Multilingual track Top 5 Participants – Comparison to Median Mean Average Precision by Topic (Topics 166 to 200)

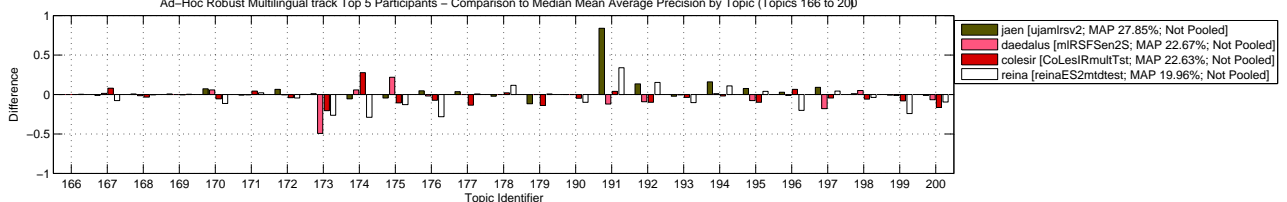

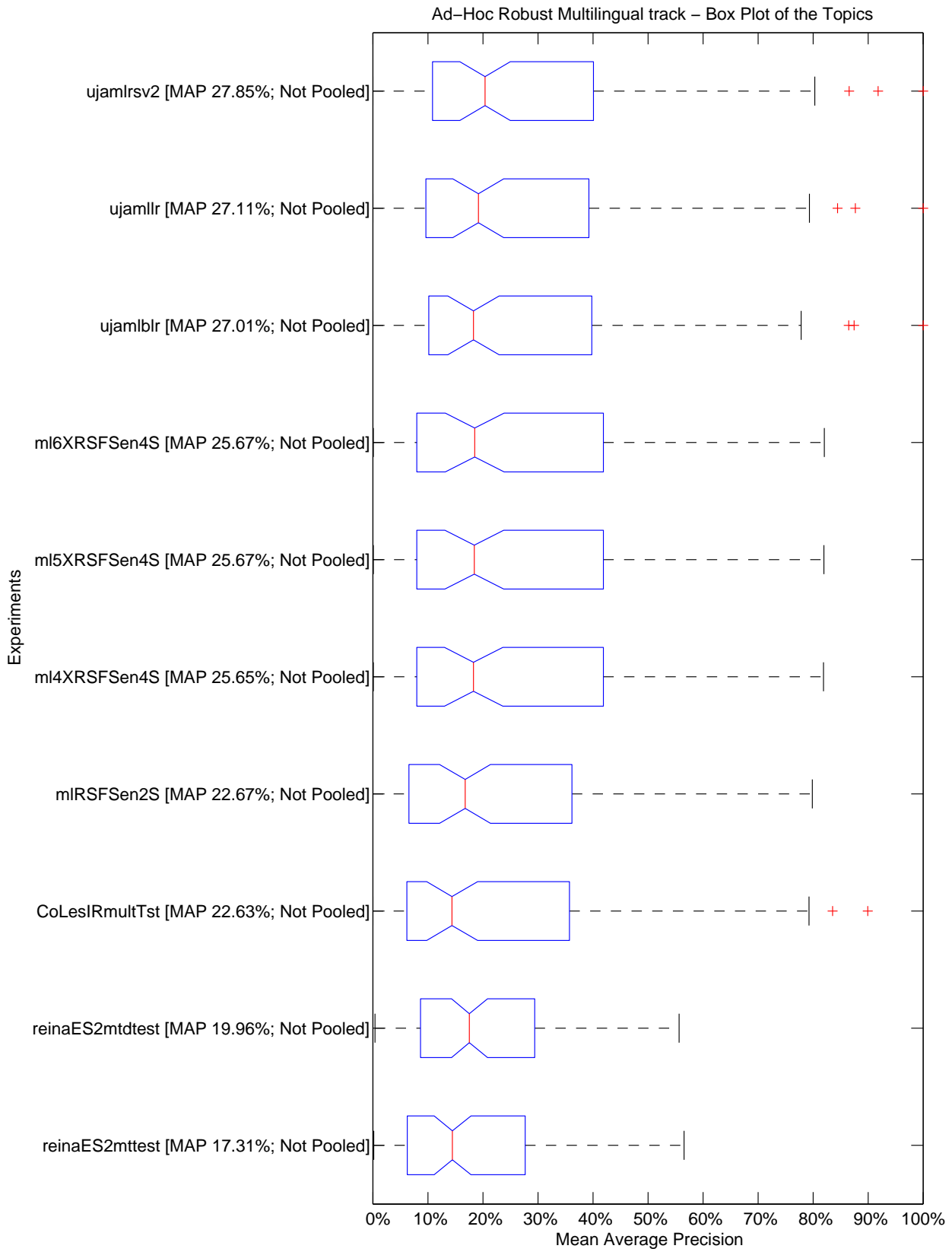

Ad-Hoc Robust Multilingual track – Tukey T test with "top group" highlighted

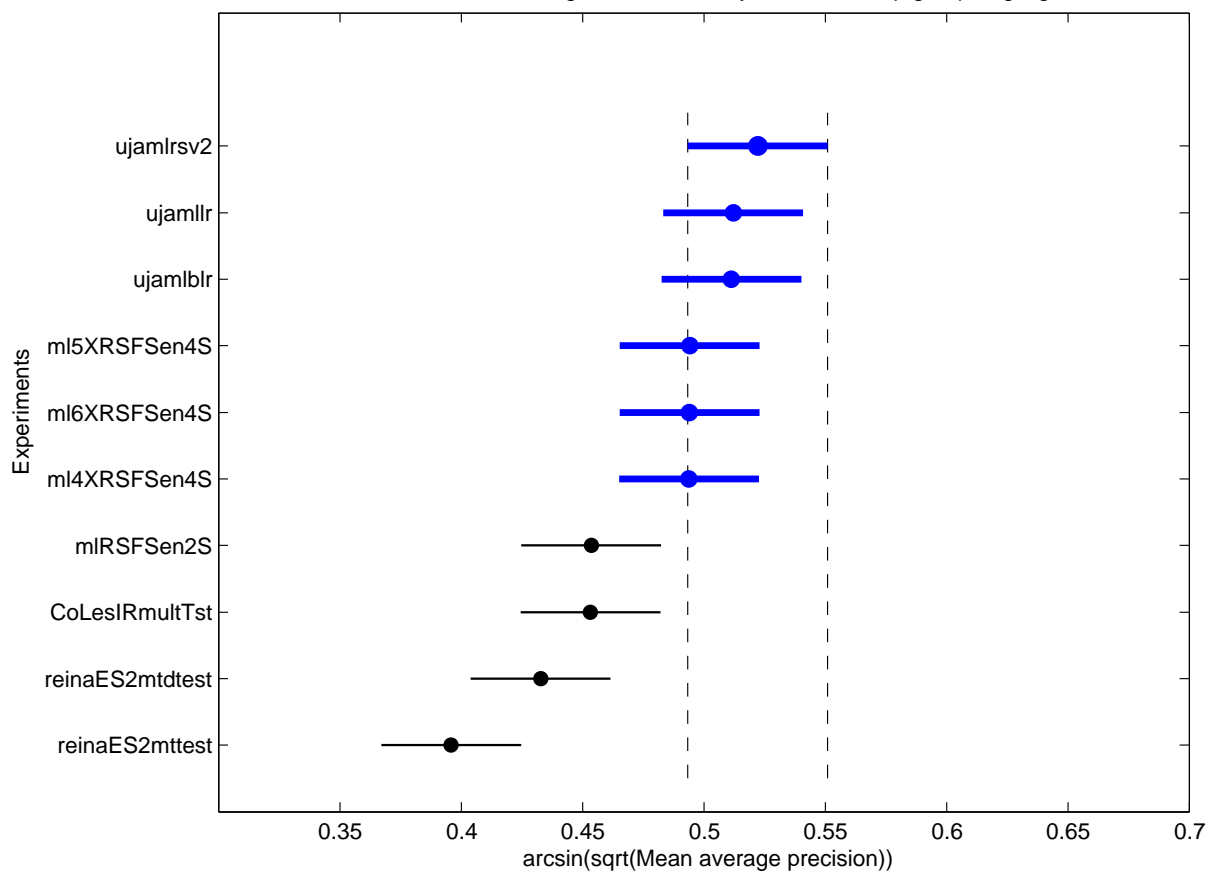

Ad-Hoc Robust Multilingual track Top 5 Participants – Retrieved documents vs Precision

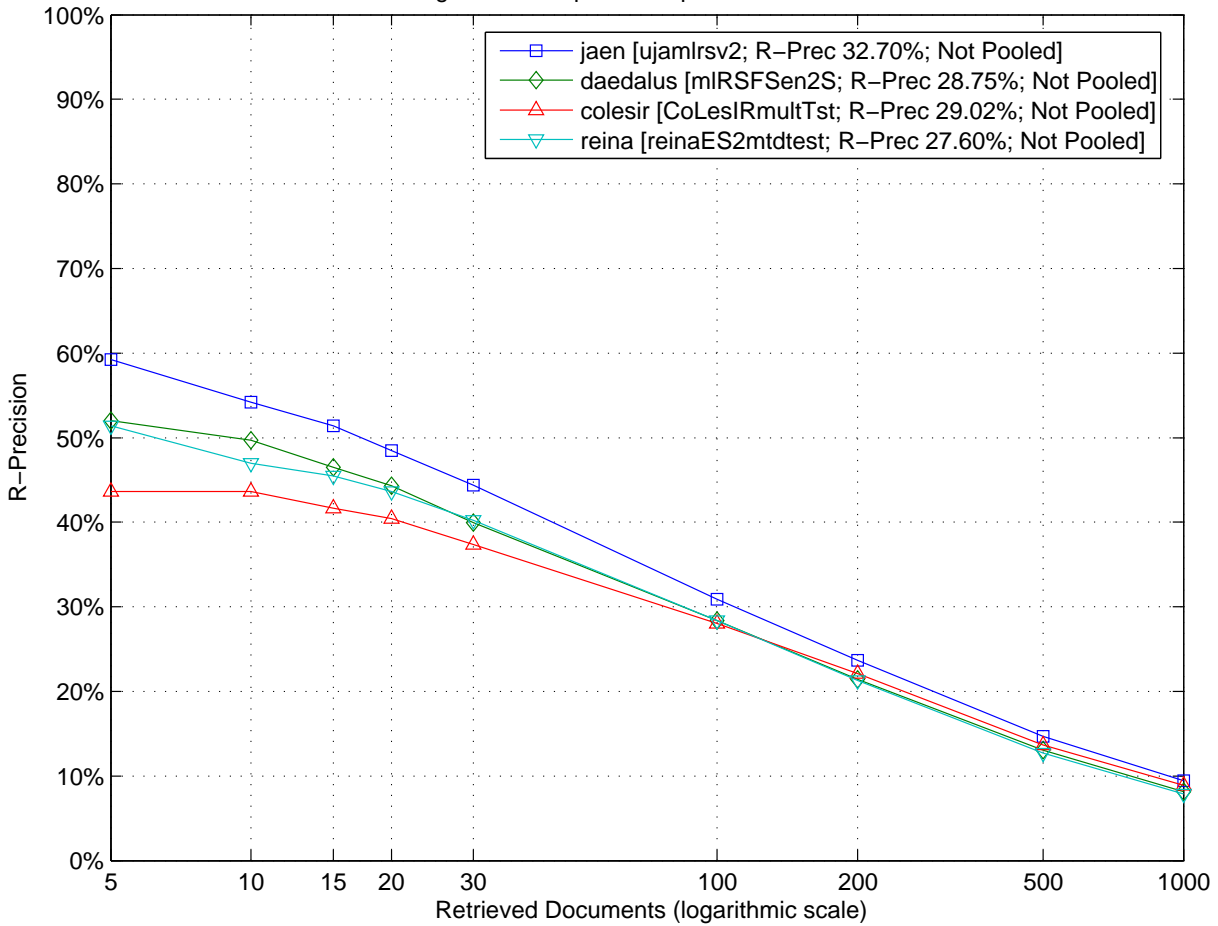

Ad-Hoc Robust Multilingual track Top 5 Participants – Comparison to Median R-Precision by Topic (Topics 041 to 085)

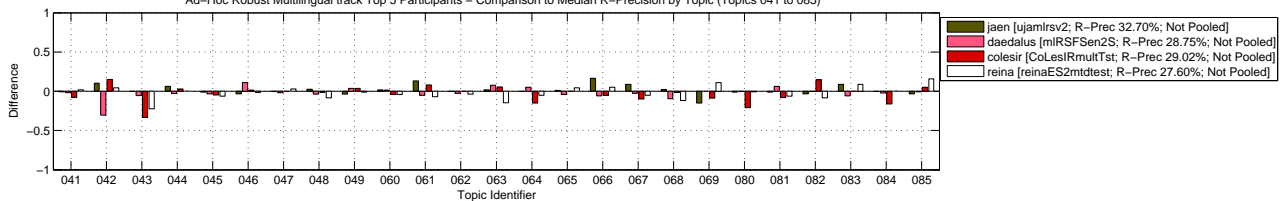

Ad-Hoc Robust Multilingual track Top 5 Participants – Comparison to Median R-Precision by Topic (Topics 086 to 130)

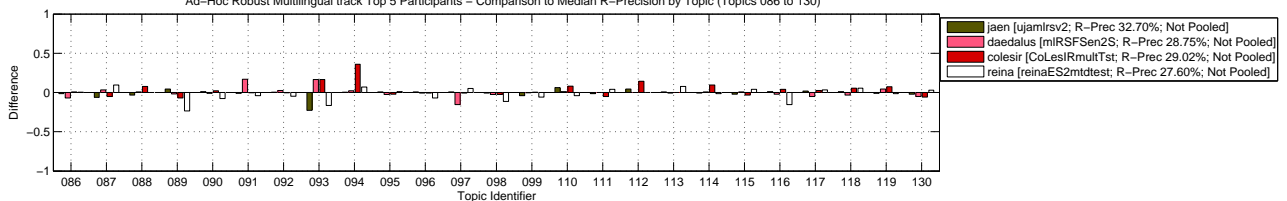

Ad-Hoc Robust Multilingual track Top 5 Participants – Comparison to Median R-Precision by Topic (Topics 131 to 165)

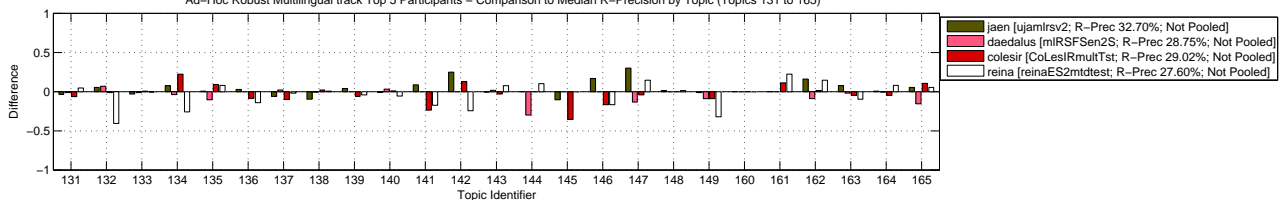

Ad-Hoc Robust Multilingual track Top 5 Participants – Comparison to Median R-Precision by Topic (Topics 166 to 200)

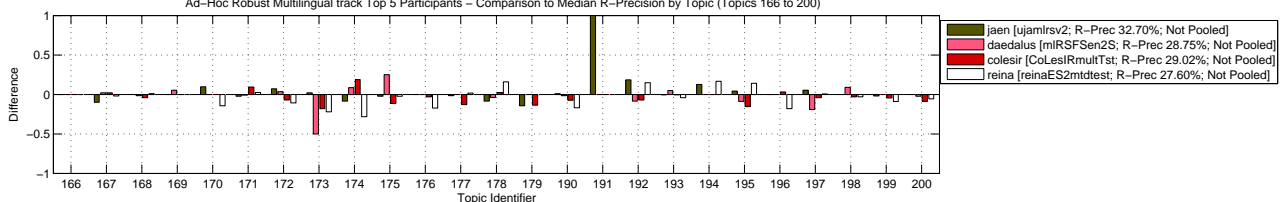

Ad-Hoc Robust Multilingual track – Box Plot of the Topics

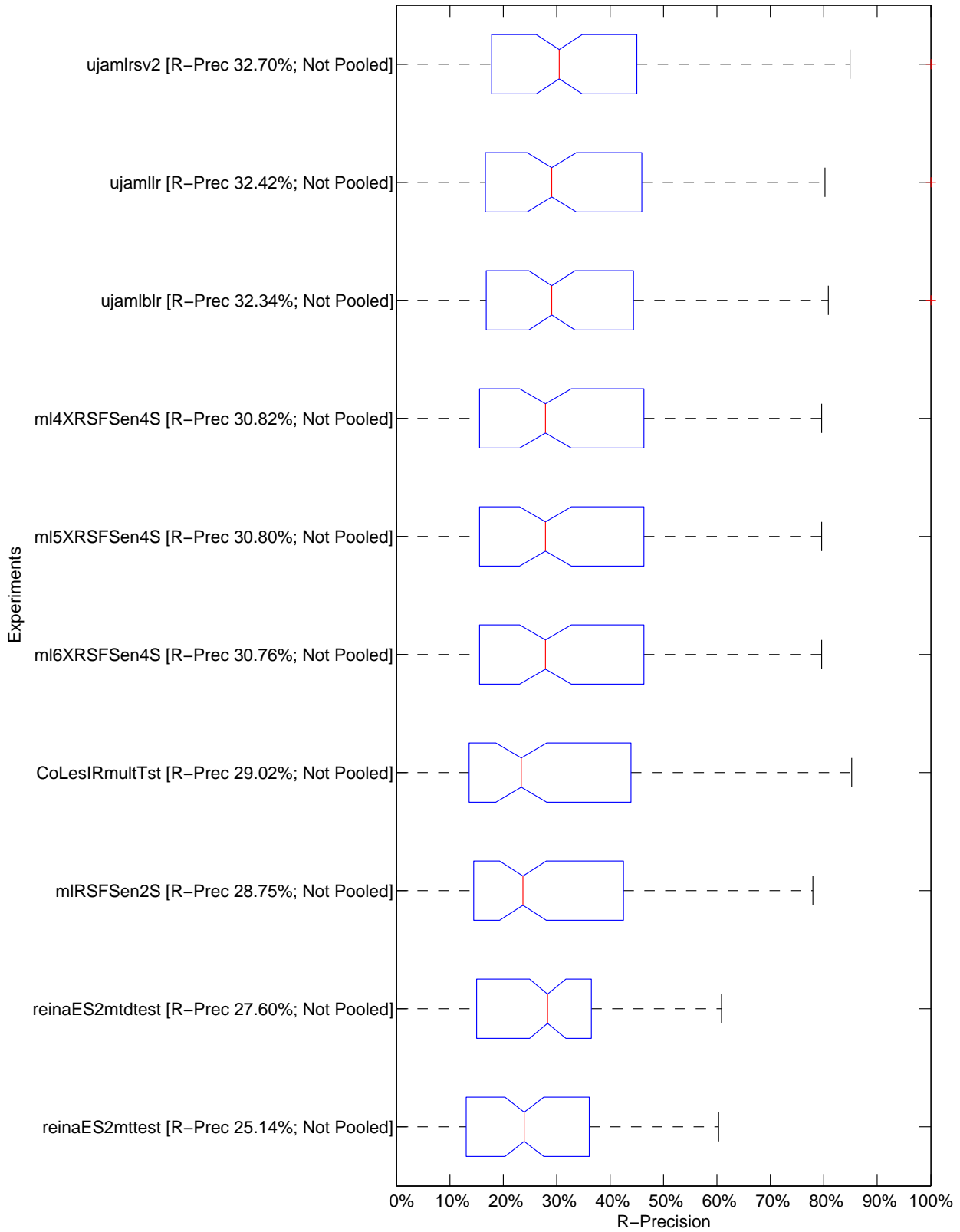

Ad-Hoc Robust Multilingual track – Tukey T test with "top group" highlighted

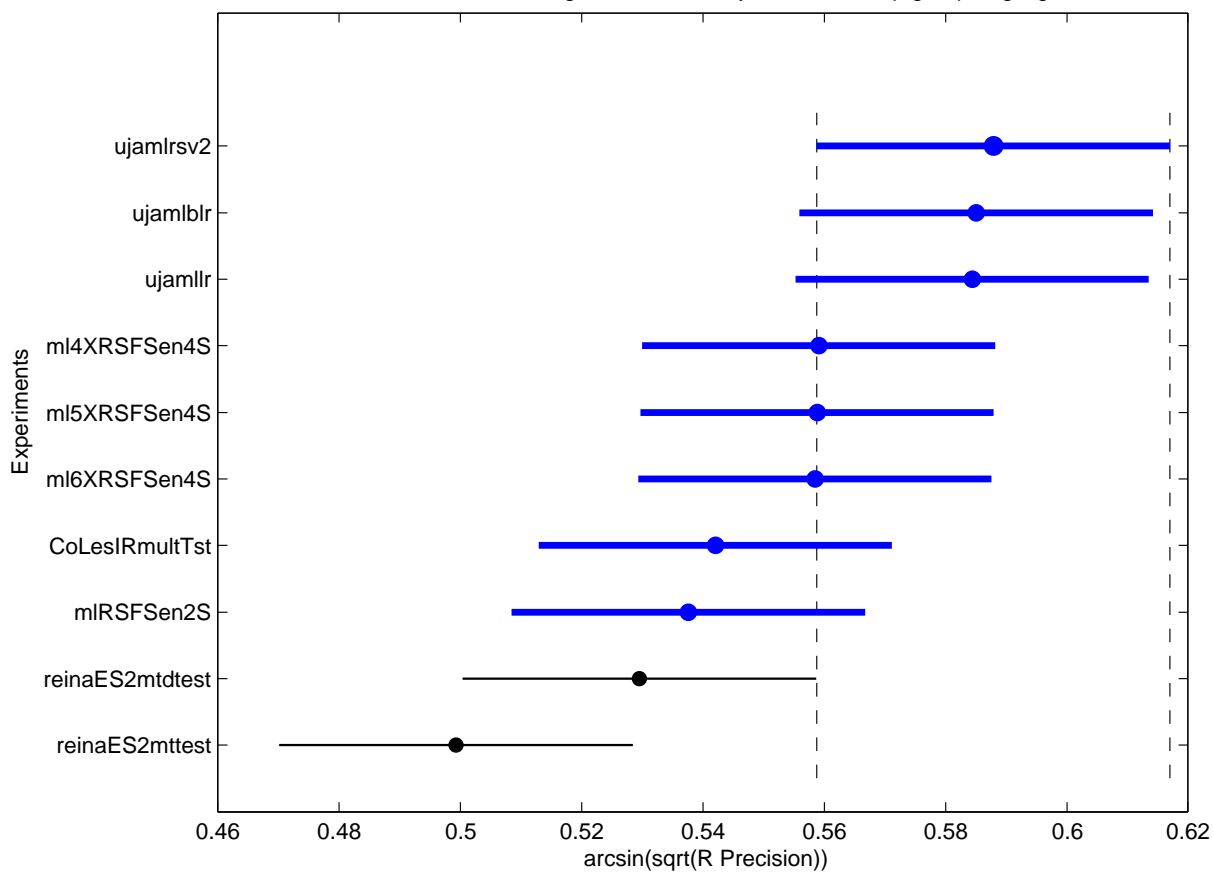



Topic	Average Precision							R-Precision						
	Minimum	1st Q.	Median	3rd Q.	Maximum	Mean	Std	Minimum	1st Q.	Median	3rd Q.	Maximum	Mean	Std
041	0.0977	0.1465	0.1548	0.1599	0.1640	0.1463	0.0206	0.1310	0.2024	0.2083	0.2143	0.2381	0.2036	0.0289
042	0.0000	0.0715	0.1310	0.3001	0.3591	0.1727	0.1304	0.0014	0.2405	0.3076	0.4314	0.4639	0.3100	0.1430
043	0.0489	0.1396	0.4005	0.5654	0.5746	0.3650	0.1927	0.1111	0.3056	0.5278	0.5278	0.5556	0.4278	0.1626
044	0.0701	0.0739	0.0779	0.1056	0.1237	0.0878	0.0186	0.0462	0.0462	0.1077	0.1538	0.1692	0.1046	0.0485
045	0.2647	0.2801	0.3505	0.3681	0.3701	0.3297	0.0432	0.3834	0.4096	0.4444	0.4749	0.4967	0.4431	0.0397
046	0.0176	0.0234	0.0479	0.1013	0.1064	0.0593	0.0392	0.0446	0.0446	0.0759	0.1786	0.1875	0.1071	0.0648
047	0.0724	0.0767	0.0994	0.1214	0.1302	0.0982	0.0219	0.1691	0.1780	0.1869	0.1958	0.2166	0.1890	0.0139
048	0.0068	0.0248	0.0421	0.0512	0.0559	0.0366	0.0181	0.0480	0.0959	0.1310	0.1476	0.1550	0.1181	0.0383
049	0.0397	0.0473	0.0614	0.0674	0.0699	0.0575	0.0118	0.0943	0.1038	0.1321	0.1415	0.1698	0.1292	0.0281
060	0.1002	0.1494	0.1496	0.1859	0.1909	0.1548	0.0293	0.2100	0.2414	0.2821	0.2978	0.3009	0.2734	0.0314
061	0.0229	0.0471	0.0822	0.1464	0.1798	0.0942	0.0545	0.0606	0.0909	0.1313	0.1919	0.2626	0.1485	0.0644
062	0.1445	0.2427	0.2789	0.2923	0.3025	0.2581	0.0488	0.2963	0.3086	0.3333	0.3333	0.3457	0.3259	0.0186
063	0.2425	0.4466	0.4737	0.5095	0.5347	0.4494	0.0923	0.3333	0.4638	0.4819	0.5072	0.5580	0.4775	0.0614
064	0.1812	0.2368	0.3397	0.4183	0.4183	0.3240	0.0946	0.1500	0.3500	0.4000	0.5000	0.5000	0.3900	0.1150
065	0.0261	0.0319	0.0370	0.0372	0.0653	0.0395	0.0125	0.0637	0.0717	0.1036	0.1155	0.1474	0.0988	0.0284
066	0.4174	0.4811	0.5225	0.7197	0.7534	0.5638	0.1287	0.4657	0.4657	0.5397	0.6679	0.7040	0.5610	0.0987
067	0.0233	0.0532	0.0728	0.1625	0.1683	0.0877	0.0564	0.0515	0.1340	0.1856	0.2732	0.2835	0.1830	0.0800
068	0.0177	0.0656	0.1107	0.1243	0.1354	0.0940	0.0401	0.0652	0.1304	0.1812	0.2029	0.2391	0.1659	0.0563
069	0.0263	0.0327	0.1210	0.1392	0.2668	0.1096	0.0759	0.0652	0.0652	0.2174	0.2174	0.3261	0.1761	0.0896
080	0.0426	0.2015	0.2132	0.2202	0.2377	0.1962	0.0557	0.1685	0.3704	0.3768	0.4118	0.4229	0.3690	0.0736
081	0.1958	0.3328	0.4077	0.4805	0.4806	0.3938	0.0988	0.3380	0.4306	0.4931	0.5741	0.5741	0.4926	0.0805
082	0.3047	0.3971	0.4393	0.5664	0.6081	0.4642	0.1055	0.3582	0.4104	0.4440	0.5746	0.5896	0.4813	0.0870
083	0.1282	0.1615	0.1757	0.2539	0.2830	0.1962	0.0546	0.1765	0.2059	0.2353	0.3235	0.3235	0.2500	0.0559
084	0.0833	0.2601	0.2961	0.3186	0.3186	0.2694	0.0727	0.1860	0.3256	0.3488	0.3721	0.3721	0.3372	0.0562
085	0.1876	0.1894	0.2126	0.2397	0.4058	0.2395	0.0727	0.2874	0.2904	0.3204	0.3713	0.4790	0.3431	0.0666
086	0.0719	0.1165	0.1266	0.1658	0.1666	0.1313	0.0299	0.1749	0.2295	0.2432	0.2459	0.2514	0.2347	0.0224
087	0.2880	0.2984	0.3874	0.3977	0.4540	0.3648	0.0632	0.3522	0.3648	0.4151	0.4465	0.5535	0.4201	0.0669
088	0.1716	0.1856	0.2517	0.3090	0.3756	0.2536	0.0753	0.3103	0.3276	0.3621	0.3621	0.4397	0.3552	0.0365
089	0.1058	0.2494	0.3884	0.4110	0.4178	0.3253	0.1250	0.2218	0.3930	0.4630	0.4669	0.5058	0.4125	0.1024
090	0.0507	0.1187	0.1200	0.1475	0.1934	0.1228	0.0426	0.1348	0.2022	0.2135	0.2247	0.2360	0.2034	0.0320
091	0.0492	0.0742	0.0863	0.1711	0.2080	0.1153	0.0584	0.0823	0.1139	0.1234	0.3038	0.3038	0.1873	0.0982
092	0.1371	0.1572	0.1770	0.2233	0.2272	0.1858	0.0334	0.2379	0.2714	0.2862	0.2900	0.3123	0.2788	0.0217
093	0.1057	0.1197	0.3189	0.4879	0.5194	0.3081	0.1971	0.1667	0.2024	0.4286	0.5952	0.5952	0.3988	0.2087
094	0.0899	0.1327	0.1574	0.1743	0.5742	0.1894	0.1377	0.1983	0.2231	0.2273	0.2479	0.5868	0.2686	0.1147
095	0.0221	0.0673	0.0780	0.0842	0.0895	0.0717	0.0203	0.1340	0.2177	0.2381	0.2437	0.2493	0.2250	0.0343
096	0.0466	0.0976	0.1085	0.1159	0.1182	0.0981	0.0256	0.1304	0.1925	0.1988	0.2050	0.2050	0.1876	0.0260
097	0.0628	0.1048	0.1754	0.2131	0.2453	0.1603	0.0627	0.1471	0.1471	0.3015	0.3088	0.3529	0.2515	0.0918
098	0.3485	0.4098	0.4414	0.4543	0.5459	0.4334	0.0567	0.4310	0.5172	0.5431	0.5517	0.5517	0.5190	0.0484
099	0.0158	0.0395	0.0606	0.0805	0.0810	0.0570	0.0225	0.0885	0.1094	0.1458	0.1719	0.1719	0.1380	0.0308
110	0.3083	0.5170	0.5238	0.5568	0.5946	0.5018	0.0882	0.4536	0.5567	0.5670	0.6392	0.6495	0.5784	0.0621
111	0.0301	0.0903	0.0924	0.1040	0.1132	0.0891	0.0240	0.1184	0.1579	0.1711	0.1711	0.2105	0.1658	0.0242
112	0.1338	0.2004	0.2486	0.3434	0.3773	0.2640	0.0832	0.2319	0.2319	0.3188	0.3913	0.4638	0.3188	0.0826
113	0.0002	0.0004	0.0010	0.0014	0.0217	0.0034	0.0066	0.0035	0.0070	0.0123	0.0211	0.0880	0.0229	0.0275
114	0.0470	0.1059	0.1302	0.2693	0.2702	0.1622	0.0821	0.1034	0.1667	0.1868	0.3046	0.3046	0.2167	0.0748
115	0.1132	0.1253	0.1453	0.1458	0.1737	0.1397	0.0168	0.2143	0.2302	0.2460	0.2540	0.2857	0.2452	0.0203
116	0.0941	0.3263	0.3579	0.3772	0.4249	0.3121	0.1144	0.2449	0.3776	0.3980	0.4082	0.4388	0.3714	0.0687
117	0.0242	0.0348	0.0504	0.0901	0.1034	0.0604	0.0308	0.0516	0.0516	0.1355	0.1548	0.1677	0.1148	0.0498
118	0.0115	0.0225	0.0265	0.0496	0.0682	0.0325	0.0196	0.0435	0.0652	0.0761	0.1304	0.1522	0.0891	0.0362
119	0.2602	0.4657	0.5224	0.5471	0.6141	0.4993	0.0942	0.3762	0.5210	0.5304	0.5748	0.6051	0.5308	0.0618
130	0.2574	0.3268	0.3509	0.4277	0.4280	0.3609	0.0596	0.3759	0.4135	0.4361	0.4511	0.4887	0.4323	0.0358

Topic	Average Precision							R-Precision						
	Minimum	1st Q.	Median	3rd Q.	Maximum	Mean	Std	Minimum	1st Q.	Median	3rd Q.	Maximum	Mean	Std
131	0.1065	0.1466	0.1579	0.1698	0.2146	0.1585	0.0277	0.2322	0.2612	0.2955	0.3087	0.3404	0.2876	0.0336
132	0.0192	0.4303	0.5533	0.5643	0.6122	0.4459	0.2239	0.0135	0.4865	0.5000	0.5676	0.5811	0.4365	0.2053
133	0.0050	0.0063	0.0190	0.0204	0.0216	0.0155	0.0069	0.0419	0.0558	0.0721	0.0791	0.0930	0.0679	0.0166
134	0.1732	0.5924	0.6296	0.7789	0.8997	0.6255	0.2137	0.2963	0.5926	0.6296	0.7037	0.8519	0.6111	0.1640
135	0.0502	0.0524	0.2075	0.2603	0.3525	0.1787	0.1158	0.1297	0.1297	0.3253	0.4032	0.4172	0.2826	0.1201
136	0.1742	0.2298	0.3415	0.4246	0.4535	0.3277	0.0971	0.2571	0.3143	0.4000	0.4286	0.4286	0.3743	0.0638
137	0.0386	0.0469	0.1157	0.1296	0.1586	0.0958	0.0471	0.0800	0.1200	0.1800	0.2000	0.2400	0.1640	0.0515
138	0.0101	0.0186	0.0927	0.3396	0.3397	0.1433	0.1435	0.0420	0.0840	0.1723	0.3697	0.3697	0.1950	0.1297
139	0.0074	0.0155	0.0230	0.0855	0.0998	0.0412	0.0376	0.0481	0.0673	0.1090	0.1474	0.1699	0.1087	0.0400
140	0.1102	0.1376	0.1890	0.1976	0.2036	0.1698	0.0345	0.2517	0.2703	0.3454	0.3936	0.3953	0.3331	0.0585
141	0.4024	0.4680	0.7123	0.7454	0.8033	0.6499	0.1472	0.4706	0.5294	0.7059	0.7941	0.7941	0.6706	0.1246
142	0.3403	0.5669	0.5678	0.8447	0.9182	0.6376	0.2083	0.3547	0.5988	0.5988	0.8023	0.8488	0.6291	0.1745
143	0.1841	0.2437	0.2590	0.2725	0.2862	0.2527	0.0311	0.3436	0.3492	0.3743	0.3911	0.4497	0.3774	0.0323
144	0.1838	0.1969	0.3684	0.4898	0.5243	0.3497	0.1439	0.1667	0.2000	0.4667	0.5000	0.5667	0.3767	0.1626
145	0.0993	0.3876	0.4644	0.4846	0.4994	0.4139	0.1196	0.1452	0.3952	0.5000	0.5161	0.5161	0.4387	0.1166
146	0.0891	0.1710	0.3042	0.3415	0.4300	0.2708	0.1078	0.1667	0.3333	0.3333	0.3333	0.5000	0.3167	0.0946
147	0.0173	0.0599	0.1041	0.4017	0.4335	0.1903	0.1707	0.0648	0.0648	0.1991	0.4722	0.5000	0.2454	0.1885
148	0.0247	0.0292	0.0441	0.0472	0.0700	0.0417	0.0132	0.0800	0.0800	0.0933	0.1067	0.1067	0.0933	0.0109
149	0.2135	0.4992	0.6763	0.6811	0.7262	0.5613	0.1978	0.2821	0.5385	0.6282	0.6410	0.7179	0.5590	0.1494
160	0.0657	0.0657	0.2196	0.2446	0.2688	0.1799	0.0844	0.0000	0.0000	0.2000	0.2000	0.2000	0.1400	0.0966
161	0.0000	0.0003	0.0011	0.0350	0.2815	0.0504	0.0993	0.0000	0.0000	0.0000	0.1111	0.2222	0.0556	0.0944
162	0.2255	0.2900	0.3016	0.4293	0.4846	0.3390	0.0901	0.2832	0.3230	0.3739	0.5044	0.5354	0.4049	0.0967
163	0.2739	0.4020	0.4956	0.6713	0.7021	0.5088	0.1442	0.3522	0.4980	0.5466	0.6235	0.6680	0.5409	0.0951
164	0.0005	0.0066	0.0099	0.0121	0.0764	0.0185	0.0236	0.0147	0.0616	0.0660	0.0733	0.1848	0.0804	0.0482
165	0.0852	0.1083	0.2485	0.3133	0.3487	0.2157	0.1029	0.1053	0.1053	0.3158	0.3684	0.4211	0.2632	0.1289
166	0.0000	0.0017	0.0025	0.0029	0.0045	0.0024	0.0013	0.0000	0.0000	0.0000	0.0000	0.0000	0.0000	0.0000
167	0.3028	0.3617	0.3822	0.4200	0.4596	0.3859	0.0459	0.3200	0.3600	0.4200	0.4400	0.4400	0.4000	0.0499
168	0.0888	0.1063	0.1237	0.1714	0.1743	0.1322	0.0328	0.1842	0.2105	0.2270	0.2763	0.2763	0.2342	0.0323
169	0.0002	0.0057	0.0064	0.0126	0.0146	0.0081	0.0045	0.0000	0.0000	0.0000	0.0000	0.0526	0.0105	0.0222
170	0.0902	0.1760	0.2701	0.5139	0.5139	0.3025	0.1638	0.1905	0.3333	0.3333	0.4762	0.4762	0.3571	0.1082
171	0.0665	0.0704	0.0779	0.0846	0.1214	0.0818	0.0168	0.0847	0.1017	0.1271	0.1356	0.2203	0.1288	0.0393
172	0.0068	0.0111	0.0540	0.0782	0.1195	0.0552	0.0405	0.0000	0.0357	0.1071	0.1786	0.2143	0.1107	0.0703
173	0.1880	0.4175	0.6827	0.6924	0.7348	0.5692	0.1838	0.1600	0.4400	0.6600	0.6800	0.6800	0.5560	0.1743
174	0.1244	0.4697	0.5605	0.7805	0.8356	0.5640	0.2396	0.2069	0.4713	0.5920	0.7241	0.7816	0.5609	0.1965
175	0.1369	0.2215	0.3303	0.4348	0.5472	0.3356	0.1282	0.1818	0.3182	0.3409	0.4545	0.5909	0.3682	0.1221
176	0.5362	0.7432	0.8195	0.8657	0.8773	0.7695	0.1284	0.6000	0.7510	0.7816	0.7959	0.7959	0.7478	0.0769
177	0.0331	0.1587	0.1706	0.1786	0.2064	0.1615	0.0484	0.0968	0.2097	0.2258	0.2258	0.2419	0.2113	0.0413
178	0.0033	0.0060	0.0309	0.0519	0.1542	0.0487	0.0552	0.0315	0.0394	0.1181	0.1417	0.2992	0.1260	0.0937
179	0.1238	0.1433	0.2646	0.2671	0.2807	0.2161	0.0685	0.1871	0.2109	0.3537	0.3844	0.3844	0.3034	0.0888
190	0.0035	0.0577	0.1085	0.1622	0.1633	0.0992	0.0596	0.0229	0.1374	0.2137	0.2595	0.2595	0.1832	0.0867
191	0.0204	0.0204	0.1625	1.0000	1.0000	0.3928	0.4429	0.0000	0.0000	0.0000	1.0000	1.0000	0.3000	0.4830
192	0.0604	0.1027	0.1620	0.2905	0.3133	0.1893	0.0969	0.1206	0.1773	0.2057	0.3546	0.3901	0.2518	0.1039
193	0.0796	0.2095	0.2475	0.2603	0.2615	0.2195	0.0611	0.1439	0.2734	0.2806	0.2950	0.3309	0.2705	0.0503
194	0.0018	0.0459	0.0548	0.2150	0.2385	0.1090	0.0928	0.0000	0.0833	0.1250	0.2917	0.2917	0.1625	0.1084
195	0.0177	0.0792	0.1164	0.1730	0.1927	0.1155	0.0633	0.0328	0.1639	0.1885	0.2295	0.3279	0.1951	0.0922
196	0.3072	0.5268	0.5524	0.5620	0.6175	0.5149	0.1017	0.3636	0.5758	0.6061	0.6061	0.6364	0.5636	0.0917
197	0.2632	0.3982	0.4456	0.5326	0.5389	0.4456	0.0865	0.3627	0.5142	0.5551	0.5997	0.6062	0.5407	0.0715
198	0.0282	0.0588	0.0959	0.2237	0.2238	0.1193	0.0793	0.0909	0.0909	0.1212	0.2121	0.2121	0.1455	0.0586
199	0.4257	0.6278	0.7116	0.7255	0.7257	0.6547	0.1137	0.5615	0.6352	0.6803	0.6803	0.7090	0.6582	0.0486
200	0.1097	0.2047	0.2773	0.3119	0.3123	0.2489	0.0696	0.2463	0.3005	0.3374	0.3399	0.3744	0.3236	0.0389
<b>ALL</b>	<b>0.1731</b>	<b>0.2263</b>	<b>0.2566</b>	<b>0.2701</b>	<b>0.2785</b>	<b>0.2415</b>	<b>0.0344</b>	<b>0.2514</b>	<b>0.2875</b>	<b>0.3078</b>	<b>0.3234</b>	<b>0.3270</b>	<b>0.3003</b>	<b>0.0241</b>



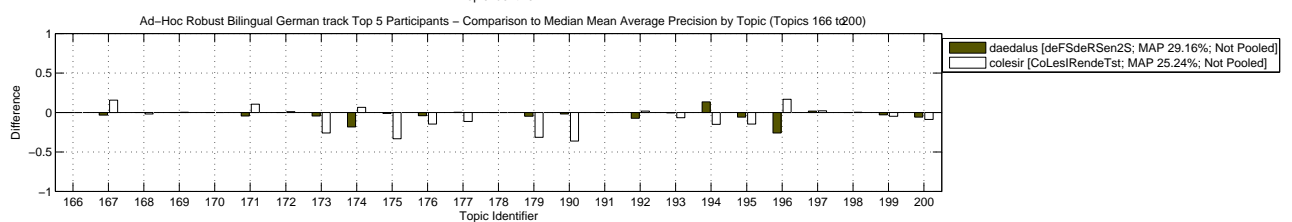
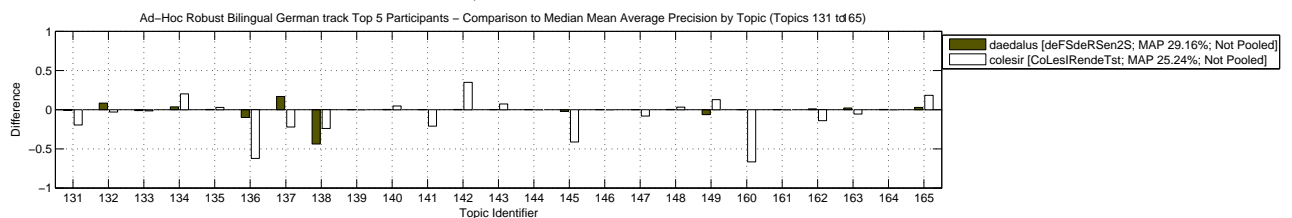
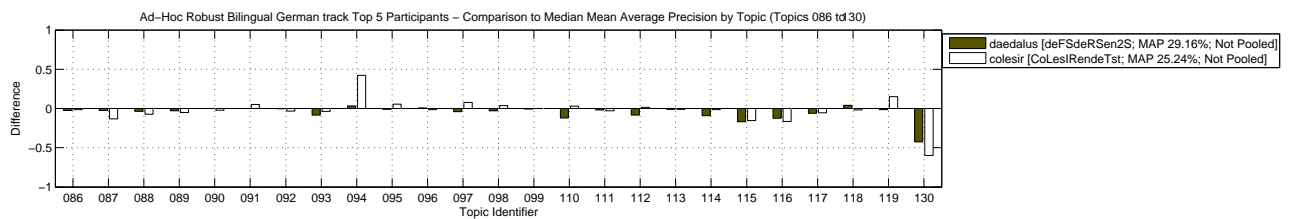
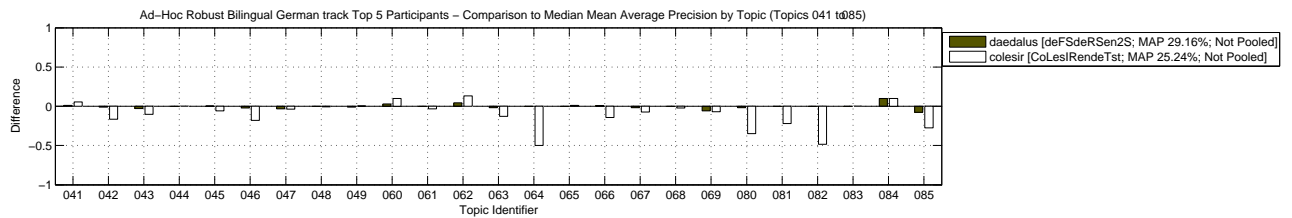
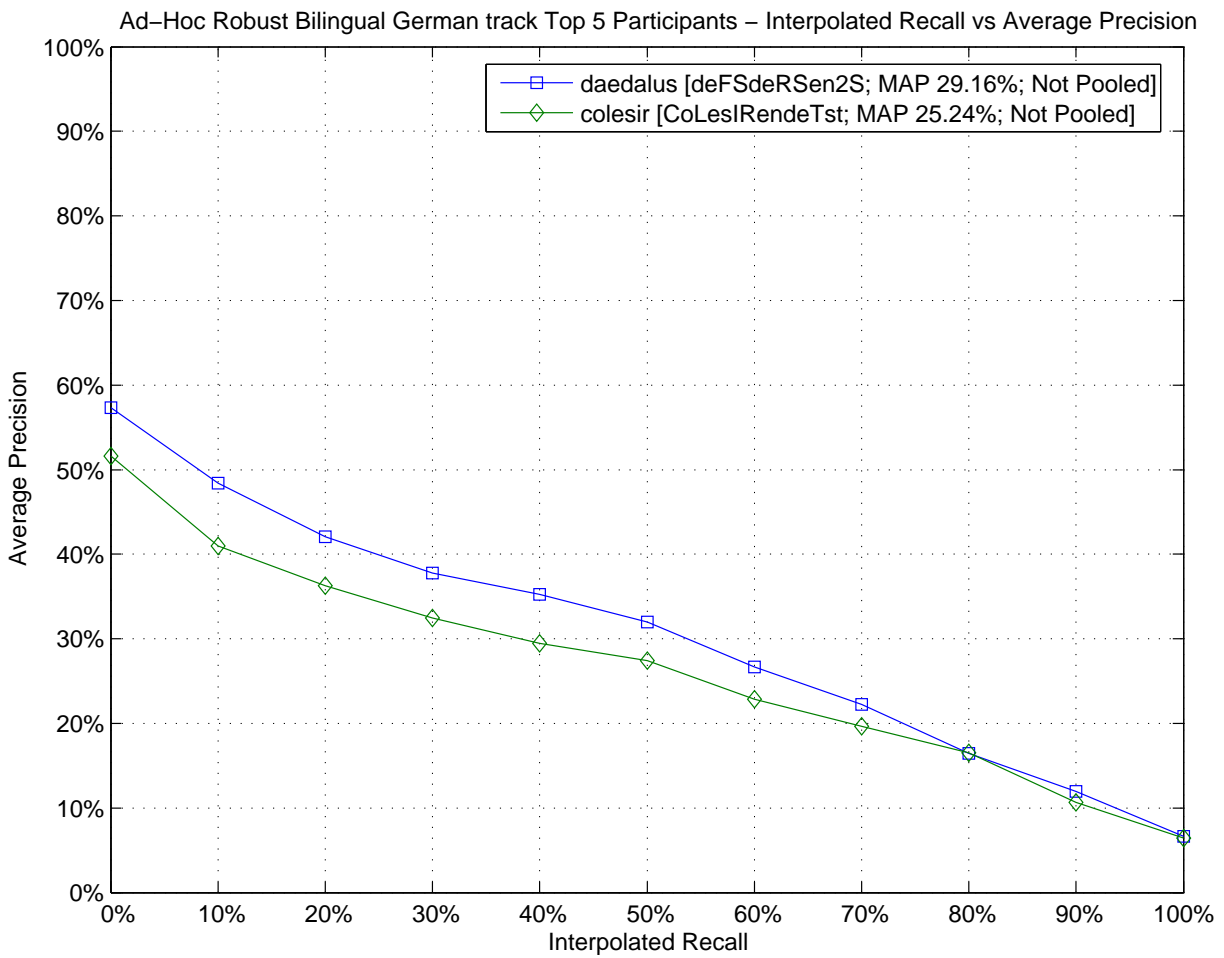

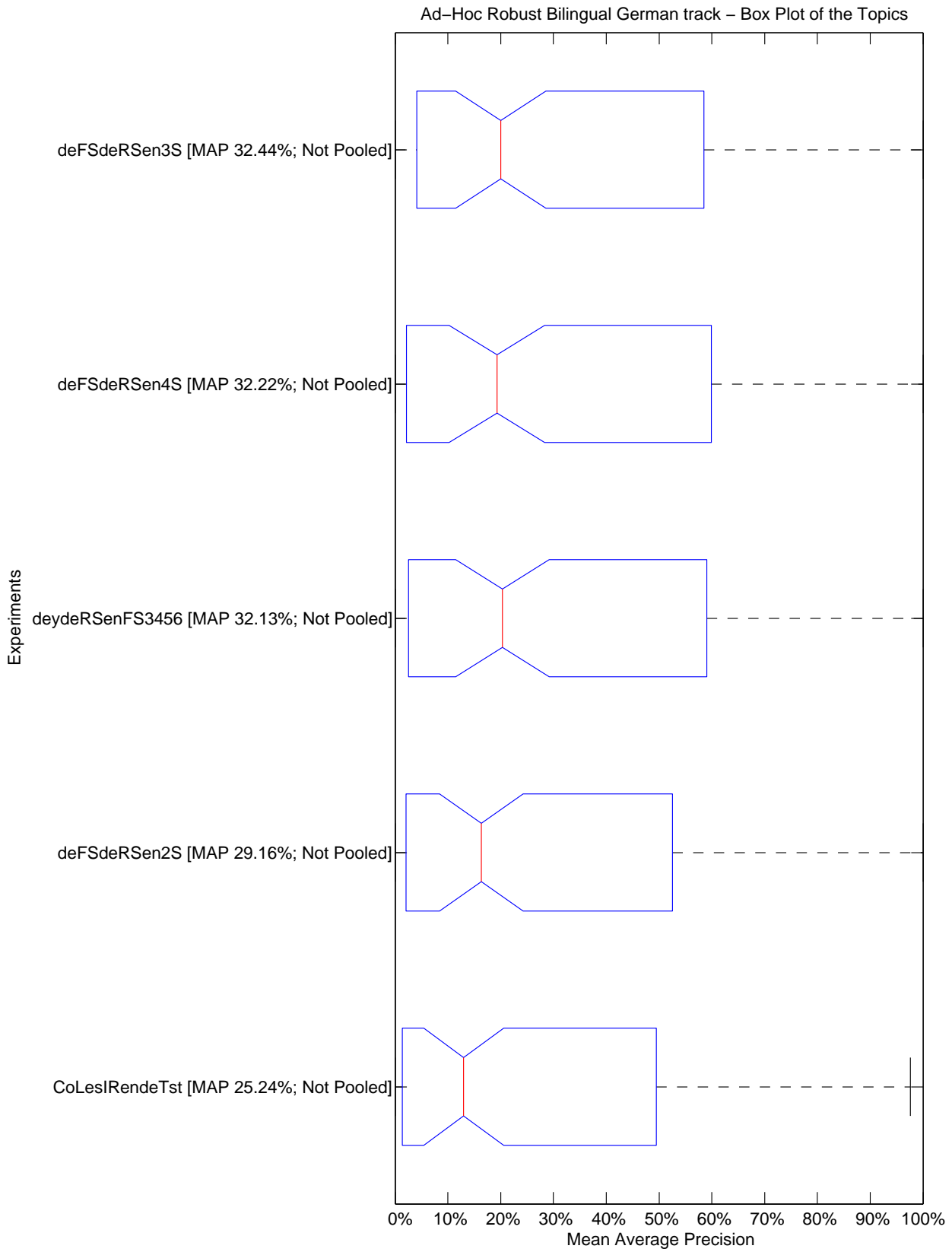

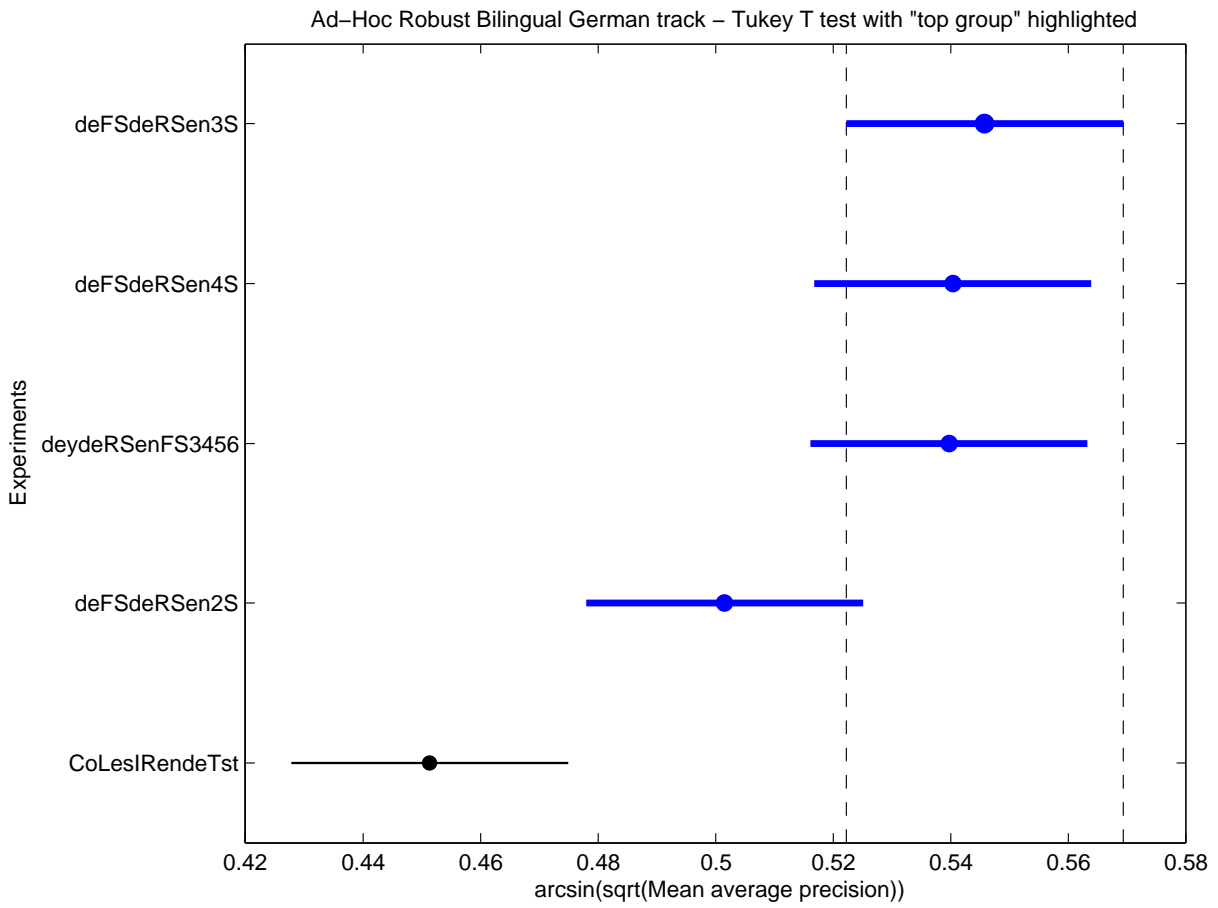

Ad-Hoc Robust Bilingual German track Top 5 Participants – Retrieved documents vs Precision

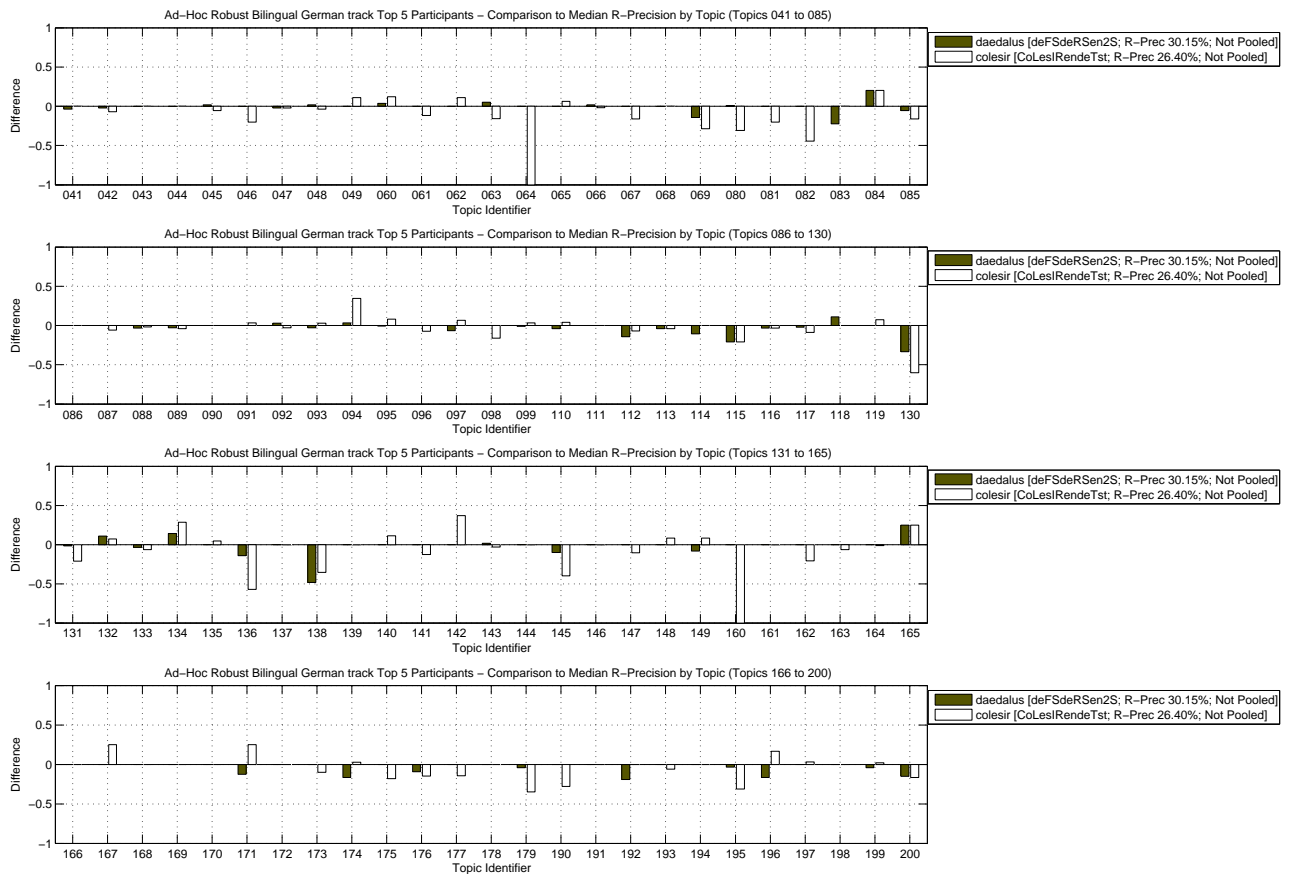
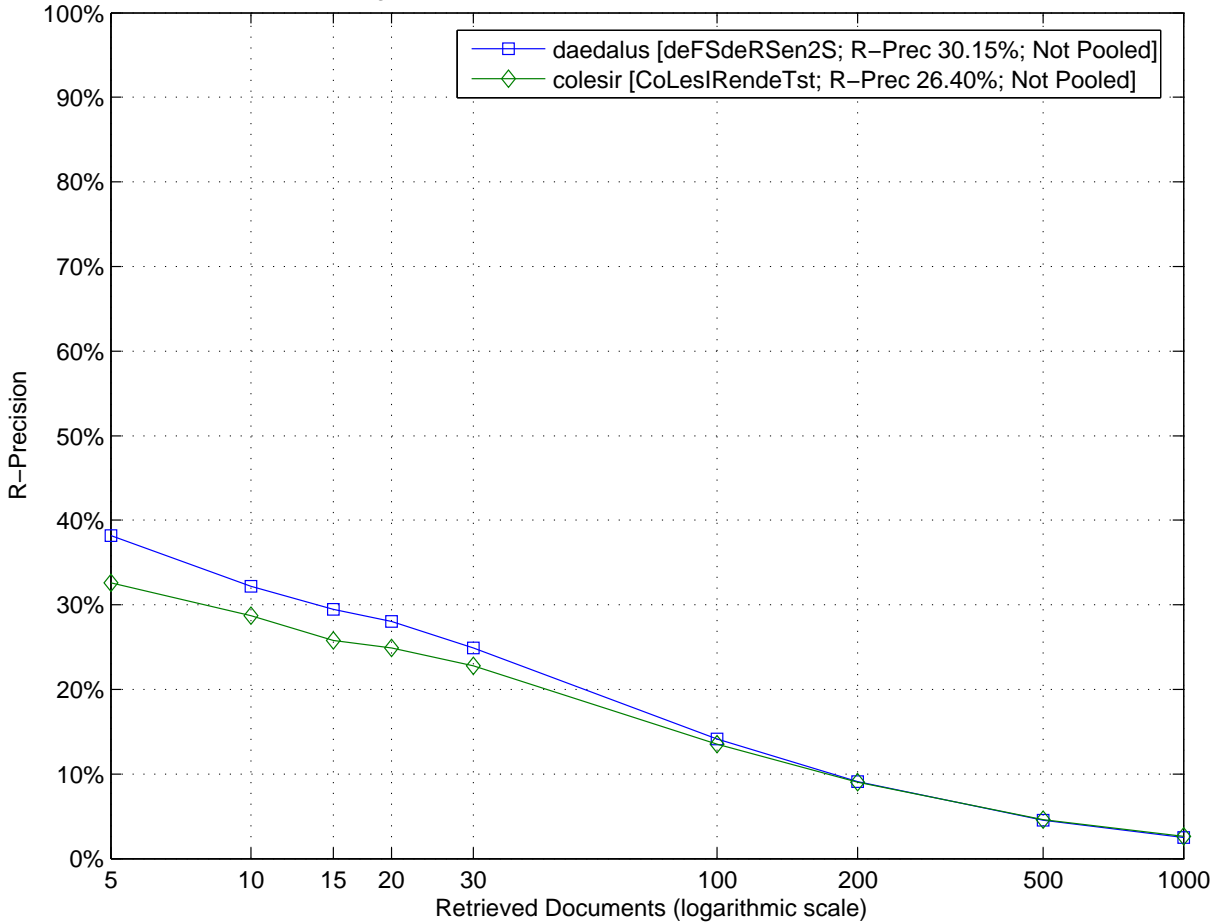

Ad-Hoc Robust Bilingual German track – Box Plot of the Topics

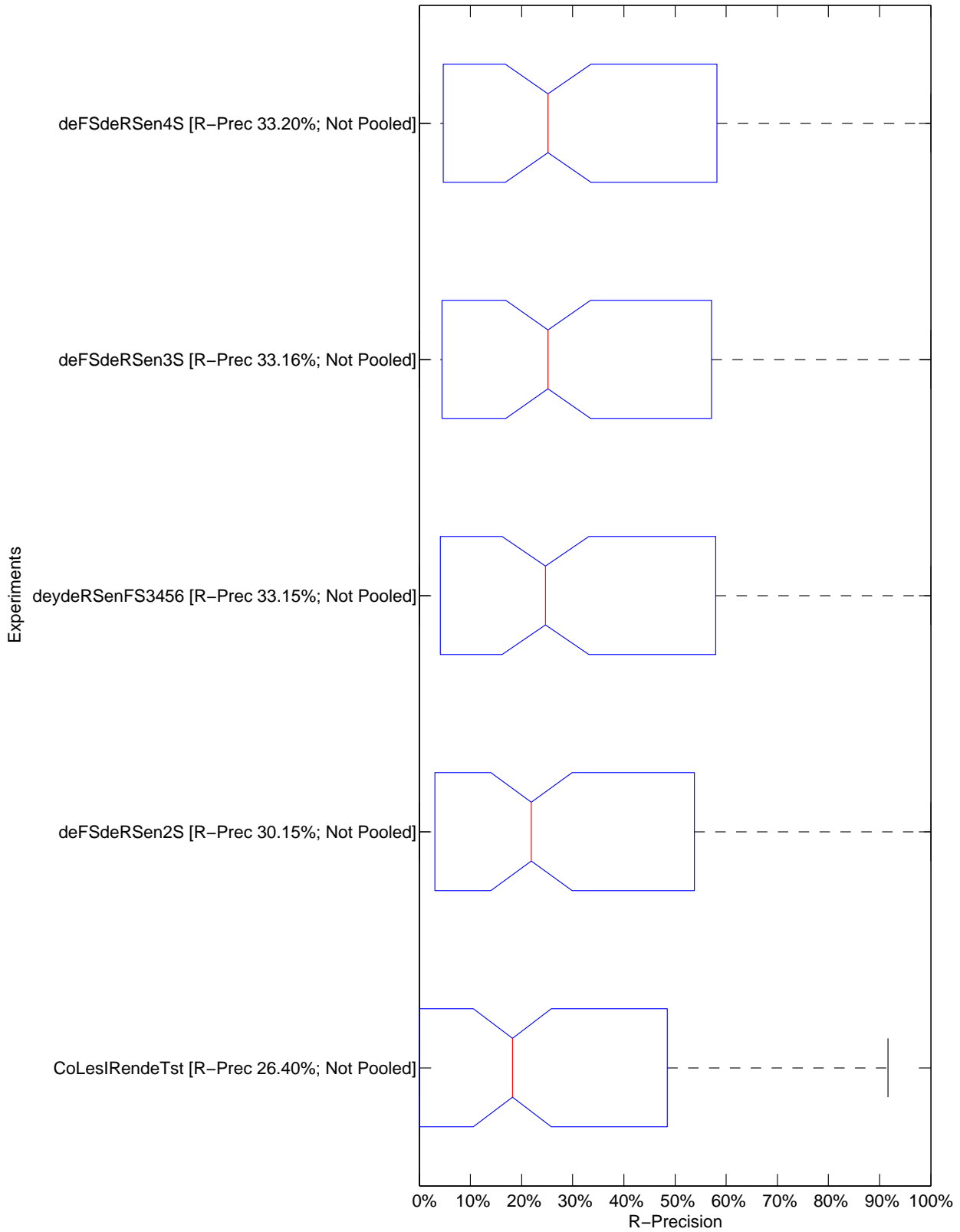



Ad-Hoc Robust Bilingual German track – Tukey T test with "top group" highlighted

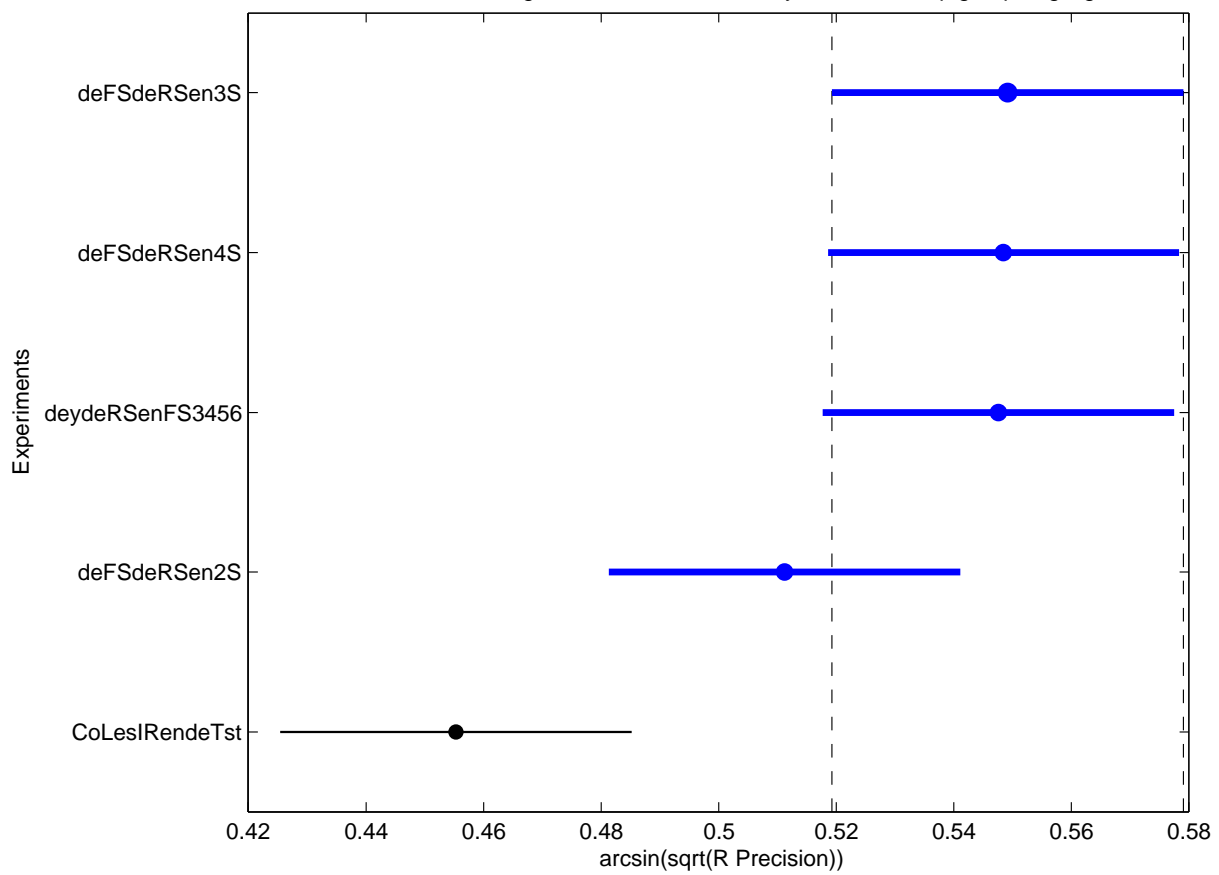

Topic	Average Precision							R-Precision						
	Minimum	1st Q.	Median	3rd Q.	Maximum	Mean	Std	Minimum	1st Q.	Median	3rd Q.	Maximum	Mean	Std
041	0.0085	0.0085	0.0090	0.0312	0.0643	0.0221	0.0241	0.0357	0.0625	0.0714	0.0714	0.0714	0.0643	0.0160
042	0.5768	0.6906	0.7409	0.7428	0.7447	0.7066	0.0728	0.6179	0.6533	0.6887	0.6922	0.7028	0.6726	0.0335
043	0.0008	0.0538	0.1021	0.1297	0.1370	0.0877	0.0548	0.0000	0.0000	0.0000	0.0000	0.0000	0.0000	0.0000
044	0.0000	0.0000	0.0000	0.0000	0.0000	0.0000	0.0000	0.0000	0.0000	0.0000	0.0000	0.0000	0.0000	0.0000
045	0.5402	0.5696	0.5995	0.6025	0.6038	0.5850	0.0269	0.5377	0.5731	0.5943	0.5991	0.6132	0.5849	0.0283
046	0.0348	0.1508	0.2133	0.2254	0.2576	0.1820	0.0859	0.0000	0.1500	0.2000	0.2250	0.3000	0.1800	0.1095
047	0.0055	0.0083	0.0423	0.0453	0.0478	0.0299	0.0207	0.0208	0.0208	0.0417	0.0469	0.0625	0.0375	0.0174
048	0.0037	0.0080	0.0102	0.0105	0.0107	0.0089	0.0029	0.0000	0.0273	0.0364	0.0409	0.0545	0.0327	0.0199
049	0.0307	0.0390	0.0419	0.0435	0.0460	0.0406	0.0058	0.0556	0.0556	0.0556	0.0833	0.1667	0.0778	0.0497
060	0.1800	0.1821	0.1833	0.2294	0.2829	0.2081	0.0437	0.2456	0.2588	0.2807	0.3377	0.4035	0.3018	0.0625
061	0.0396	0.0808	0.1273	0.1541	0.1670	0.1156	0.0504	0.0465	0.0988	0.2326	0.2791	0.2791	0.1907	0.1045
062	0.3373	0.3523	0.3859	0.4509	0.5167	0.4052	0.0712	0.3333	0.3333	0.3333	0.4444	0.4444	0.3778	0.0609
063	0.4083	0.4916	0.5371	0.5531	0.5650	0.5158	0.0624	0.4211	0.5197	0.5789	0.5921	0.6316	0.5526	0.0789
064	0.5000	0.8750	1.0000	1.0000	1.0000	0.9000	0.2236	0.0000	0.7500	1.0000	1.0000	1.0000	0.8000	0.4472
065	0.0000	0.0004	0.0007	0.0147	0.0187	0.0067	0.0088	0.0000	0.0000	0.0000	0.0692	0.0923	0.0308	0.0435
066	0.6287	0.7333	0.7718	0.7746	0.7799	0.7443	0.0647	0.6667	0.6667	0.6863	0.6912	0.7059	0.6824	0.0164
067	0.0180	0.0610	0.0927	0.0937	0.0942	0.0748	0.0327	0.0200	0.1250	0.1800	0.1850	0.2000	0.1480	0.0729
068	0.1516	0.1597	0.1724	0.1916	0.1932	0.1741	0.0180	0.1818	0.1989	0.2045	0.2102	0.2273	0.2045	0.0161
069	0.1167	0.1261	0.1871	0.3051	0.3769	0.2182	0.1099	0.1429	0.2500	0.4286	0.4286	0.4286	0.3429	0.1278
080	0.1519	0.3990	0.5001	0.5094	0.5153	0.4312	0.1566	0.2250	0.4563	0.5333	0.5417	0.5417	0.4750	0.1398
081	0.3510	0.4691	0.5715	0.5818	0.5836	0.5191	0.0989	0.4000	0.5050	0.6000	0.6400	0.6400	0.5640	0.1004
082	0.2562	0.5715	0.7388	0.8038	0.8123	0.6569	0.2305	0.2593	0.5926	0.7037	0.7778	0.7778	0.6444	0.2185
083	0.1695	0.1744	0.1772	0.2129	0.2199	0.1906	0.0229	0.1111	0.1111	0.3333	0.3333	0.3333	0.2444	0.1217
084	0.0000	0.0000	0.0000	0.1000	0.1000	0.0400	0.0548	0.0000	0.0000	0.0000	0.2000	0.2000	0.0800	0.1095
085	0.4048	0.5551	0.6808	0.6974	0.7318	0.6217	0.1295	0.4595	0.5405	0.6216	0.6351	0.6757	0.5892	0.0820
086	0.1650	0.1735	0.1925	0.1982	0.2037	0.1868	0.0157	0.2432	0.2432	0.2432	0.2725	0.3063	0.2595	0.0273
087	0.1487	0.2298	0.2808	0.2831	0.2855	0.2508	0.0582	0.1765	0.2206	0.2353	0.2353	0.2353	0.2235	0.0263
088	0.4172	0.4434	0.4905	0.5049	0.5356	0.4780	0.0451	0.5345	0.5474	0.5690	0.5905	0.6034	0.5690	0.0273
089	0.3388	0.3570	0.3917	0.3939	0.3946	0.3764	0.0248	0.4207	0.4310	0.4621	0.4655	0.4759	0.4510	0.0227
090	0.1047	0.1151	0.1268	0.1281	0.1281	0.1212	0.0100	0.1875	0.1875	0.1875	0.1875	0.1875	0.1875	0.0000
091	0.0007	0.0008	0.0013	0.0145	0.0531	0.0115	0.0232	0.0000	0.0000	0.0312	0.0391	0.0625	0.0250	0.0261
092	0.1311	0.1537	0.1657	0.1719	0.1797	0.1614	0.0183	0.1471	0.1471	0.1765	0.2132	0.2353	0.1824	0.0383
093	0.6549	0.6882	0.7377	0.7470	0.7551	0.7183	0.0412	0.7222	0.7431	0.7500	0.7569	0.7778	0.7500	0.0196
094	0.0601	0.0642	0.0742	0.2035	0.4965	0.1604	0.1887	0.1250	0.1484	0.1562	0.2656	0.5000	0.2250	0.1553
095	0.0179	0.0226	0.0278	0.0862	0.0933	0.0494	0.0361	0.0455	0.0523	0.0545	0.1295	0.1364	0.0836	0.0443
096	0.0948	0.1009	0.1084	0.1116	0.1173	0.1066	0.0084	0.1111	0.1111	0.1852	0.1852	0.1852	0.1556	0.0406
097	0.0567	0.0858	0.0969	0.1255	0.1723	0.1063	0.0419	0.1333	0.1333	0.2000	0.2167	0.2667	0.1867	0.0558
098	0.4061	0.4264	0.4357	0.4465	0.4724	0.4370	0.0236	0.4400	0.5300	0.6000	0.6100	0.6400	0.5680	0.0769
099	0.0008	0.0057	0.0098	0.0105	0.0112	0.0079	0.0042	0.0000	0.0000	0.0112	0.0197	0.0449	0.0135	0.0185
110	0.3677	0.4544	0.4899	0.5202	0.5278	0.4773	0.0640	0.5000	0.5313	0.5417	0.5521	0.5833	0.5417	0.0295
111	0.0143	0.0222	0.0423	0.0446	0.0460	0.0343	0.0140	0.0000	0.0000	0.0000	0.1250	0.1250	0.0500	0.0685
112	0.5643	0.6276	0.6495	0.6650	0.6721	0.6395	0.0431	0.5000	0.5536	0.6429	0.6429	0.6429	0.6000	0.0639
113	0.0044	0.0055	0.0156	0.0371	0.0916	0.0273	0.0365	0.0000	0.0000	0.0400	0.0700	0.1600	0.0480	0.0657
114	0.0890	0.1462	0.1803	0.2067	0.2662	0.1775	0.0632	0.1071	0.1875	0.2143	0.2143	0.2143	0.1929	0.0479
115	0.0459	0.0583	0.2164	0.2767	0.2799	0.1761	0.1142	0.1250	0.1250	0.3333	0.3333	0.3333	0.2500	0.1141
116	0.4938	0.5237	0.6598	0.6650	0.6712	0.6043	0.0839	0.5484	0.5484	0.5806	0.6210	0.6452	0.5871	0.0421
117	0.0803	0.0849	0.1424	0.1444	0.1486	0.1202	0.0337	0.1111	0.1611	0.2000	0.2111	0.2444	0.1867	0.0487
118	0.0022	0.0141	0.0188	0.0323	0.0592	0.0243	0.0211	0.0000	0.0000	0.0000	0.0278	0.1111	0.0222	0.0497
119	0.4462	0.4571	0.4626	0.5011	0.6126	0.4892	0.0694	0.4792	0.4792	0.4792	0.4974	0.5521	0.4937	0.0326
130	0.0001	0.1295	0.5970	0.6204	0.6408	0.4048	0.2974	0.0000	0.2000	0.6000	0.6000	0.6000	0.4133	0.2724

Topic	Average Precision							R-Precision						
	Minimum	1st Q.	Median	3rd Q.	Maximum	Mean	Std	Minimum	1st Q.	Median	3rd Q.	Maximum	Mean	Std
131	0.0350	0.1772	0.2325	0.2415	0.2579	0.1972	0.0915	0.1212	0.2689	0.3333	0.3523	0.3636	0.2970	0.0997
132	0.6156	0.6215	0.6565	0.6877	0.7399	0.6611	0.0495	0.5357	0.6161	0.6429	0.7232	0.7500	0.6571	0.0822
133	0.0004	0.0039	0.0187	0.0287	0.0548	0.0198	0.0213	0.0091	0.0295	0.0727	0.0818	0.1091	0.0600	0.0384
134	0.6469	0.6469	0.6633	0.7401	0.8638	0.7039	0.0918	0.5714	0.5714	0.5714	0.7500	0.8571	0.6571	0.1278
135	0.0057	0.0075	0.0192	0.0277	0.0484	0.0205	0.0170	0.0000	0.0000	0.0345	0.0632	0.0805	0.0345	0.0354
136	0.0000	0.3901	0.6226	0.6226	0.6226	0.4776	0.2706	0.0000	0.3214	0.5714	0.5714	0.5714	0.4286	0.2474
137	0.1111	0.2778	0.3333	0.3750	0.5000	0.3222	0.1383	0.0000	0.0000	0.0000	0.0000	0.0000	0.0000	0.0000
138	0.1450	0.2937	0.5838	0.6250	0.7039	0.4749	0.2268	0.1613	0.2581	0.6452	0.6855	0.7097	0.4968	0.2526
139	0.0014	0.0019	0.0025	0.0030	0.0031	0.0024	0.0007	0.0000	0.0000	0.0000	0.0000	0.0000	0.0000	0.0000
140	0.0012	0.0012	0.0019	0.0130	0.0464	0.0105	0.0200	0.0000	0.0000	0.0247	0.0525	0.1358	0.0370	0.0566
141	0.5386	0.6971	0.7500	0.7500	0.7500	0.7077	0.0945	0.6250	0.7188	0.7500	0.7500	0.7500	0.7250	0.0559
142	0.3629	0.3630	0.3642	0.4512	0.7114	0.4332	0.1555	0.4000	0.4000	0.4000	0.4923	0.7692	0.4738	0.1651
143	0.1488	0.1518	0.1550	0.2038	0.2264	0.1759	0.0342	0.2222	0.2341	0.2540	0.2579	0.2698	0.2476	0.0181
144	0.0000	0.0000	0.0000	0.0000	0.0000	0.0000	0.0000	0.0000	0.0000	0.0000	0.0000	0.0000	0.0000	0.0000
145	0.1946	0.4871	0.6088	0.6939	0.7029	0.5563	0.2086	0.2000	0.4250	0.6000	0.7000	0.7000	0.5400	0.2074
146	0.0000	0.0000	0.0000	0.0000	0.0000	0.0000	0.0000	0.0000	0.0000	0.0000	0.0000	0.0000	0.0000	0.0000
147	0.0336	0.0630	0.1178	0.1661	0.1761	0.1126	0.0600	0.0690	0.1207	0.1724	0.2500	0.2759	0.1793	0.0823
148	0.0025	0.0026	0.0026	0.0105	0.0340	0.0089	0.0141	0.0000	0.0000	0.0000	0.0208	0.0833	0.0167	0.0373
149	0.7845	0.8337	0.8507	0.9310	0.9764	0.8755	0.0731	0.7500	0.8125	0.8333	0.8542	0.9167	0.8333	0.0589
160	0.3333	0.8333	1.0000	1.0000	1.0000	0.8667	0.2981	0.0000	0.7500	1.0000	1.0000	1.0000	0.8000	0.4472
161	0.0000	0.0000	0.0000	0.0000	0.0000	0.0000	0.0000	0.0000	0.0000	0.0000	0.0000	0.0000	0.0000	0.0000
162	0.3350	0.4287	0.4760	0.4818	0.4838	0.4472	0.0634	0.3333	0.4896	0.5417	0.5937	0.6250	0.5250	0.1126
163	0.1290	0.1460	0.1877	0.2458	0.3600	0.2072	0.0907	0.1915	0.2234	0.2553	0.3298	0.4255	0.2809	0.0895
164	0.0003	0.0019	0.0025	0.0027	0.0031	0.0022	0.0011	0.0000	0.0104	0.0139	0.0139	0.0139	0.0111	0.0062
165	0.1728	0.2014	0.3519	0.4181	0.5357	0.3300	0.1450	0.2500	0.2500	0.2500	0.5000	0.5000	0.3500	0.1369
166	0.0024	0.0041	0.0050	0.0062	0.0094	0.0053	0.0025	0.0000	0.0000	0.0000	0.0000	0.0000	0.0000	0.0000
167	0.7000	0.7250	0.7333	0.7776	0.8875	0.7590	0.0735	0.5000	0.5000	0.5000	0.5625	0.7500	0.5500	0.1118
168	0.0561	0.0698	0.0771	0.0852	0.0875	0.0759	0.0123	0.0588	0.0588	0.0588	0.1176	0.1176	0.0824	0.0322
169	0.0000	0.0000	0.0000	0.0002	0.0007	0.0001	0.0003	0.0000	0.0000	0.0000	0.0000	0.0000	0.0000	0.0000
170	0.0000	0.0000	0.0000	0.0000	0.0000	0.0000	0.0000	0.0000	0.0000	0.0000	0.0000	0.0000	0.0000	0.0000
171	0.0393	0.0730	0.0860	0.1252	0.1905	0.1007	0.0555	0.0000	0.0938	0.1250	0.2812	0.3750	0.1750	0.1425
172	0.0000	0.0000	0.0000	0.0023	0.0090	0.0018	0.0040	0.0000	0.0000	0.0000	0.0000	0.0000	0.0000	0.0000
173	0.6703	0.8318	0.9319	0.9336	0.9387	0.8717	0.1146	0.7000	0.7750	0.8000	0.8000	0.8000	0.7800	0.0447
174	0.6787	0.8148	0.8630	0.8898	0.9267	0.8412	0.0947	0.6389	0.7639	0.8056	0.8125	0.8333	0.7778	0.0786
175	0.5058	0.7467	0.8390	0.8612	0.8613	0.7789	0.1534	0.5455	0.6818	0.7273	0.8182	0.8182	0.7273	0.1113
176	0.7703	0.8515	0.9194	0.9252	0.9363	0.8852	0.0677	0.7297	0.7703	0.8784	0.8784	0.8784	0.8297	0.0693
177	0.0102	0.0262	0.1456	0.1468	0.1489	0.0965	0.0695	0.0000	0.0000	0.1429	0.1429	0.1429	0.0857	0.0782
178	0.0000	0.0008	0.0016	0.0018	0.0022	0.0013	0.0008	0.0000	0.0000	0.0000	0.0000	0.0000	0.0000	0.0000
179	0.0941	0.2948	0.4101	0.4161	0.4293	0.3414	0.1405	0.0816	0.3112	0.4286	0.4490	0.4490	0.3592	0.1572
190	0.1676	0.4267	0.5322	0.5437	0.5439	0.4601	0.1640	0.2807	0.4912	0.5614	0.5789	0.5789	0.5123	0.1298
191	0.0000	0.0000	0.0000	0.0000	0.0000	0.0000	0.0000	0.0000	0.0000	0.0000	0.0000	0.0000	0.0000	0.0000
192	0.0049	0.0595	0.0809	0.1082	0.1452	0.0809	0.0503	0.0000	0.1154	0.1923	0.2019	0.2308	0.1538	0.0902
193	0.4397	0.4859	0.5056	0.5285	0.5370	0.5018	0.0377	0.4706	0.4706	0.5294	0.5368	0.5588	0.5118	0.0395
194	0.5500	0.5807	0.7000	0.7333	0.8333	0.6748	0.1107	0.5000	0.5000	0.5000	0.5000	0.5000	0.5000	0.0000
195	0.0010	0.0676	0.1489	0.2238	0.2317	0.1385	0.0960	0.0000	0.2069	0.3103	0.3103	0.3103	0.2414	0.1358
196	0.5300	0.7158	0.7908	0.8906	0.9583	0.7850	0.1597	0.5000	0.6250	0.6667	0.8333	0.8333	0.7000	0.1394
197	0.5549	0.5550	0.5625	0.5799	0.5831	0.5669	0.0133	0.5082	0.5512	0.5656	0.5799	0.5984	0.5623	0.0331
198	0.0001	0.0001	0.0003	0.0011	0.0017	0.0006	0.0007	0.0000	0.0000	0.0000	0.0000	0.0000	0.0000	0.0000
199	0.7056	0.7189	0.7542	0.7570	0.7618	0.7401	0.0244	0.7083	0.7396	0.7500	0.7552	0.7708	0.7458	0.0228
200	0.0093	0.0314	0.0985	0.1329	0.1589	0.0860	0.0613	0.0152	0.0265	0.1818	0.1894	0.2121	0.1242	0.0936
<b>ALL</b>	<b>0.2524</b>	<b>0.2818</b>	<b>0.3213</b>	<b>0.3228</b>	<b>0.3244</b>	<b>0.3024</b>	<b>0.0310</b>	<b>0.2640</b>	<b>0.2921</b>	<b>0.3315</b>	<b>0.3317</b>	<b>0.3320</b>	<b>0.3121</b>	<b>0.0299</b>



Ad-Hoc Robust Bilingual Spanish track Top 5 Participants – Interpolated Recall vs Average Precision

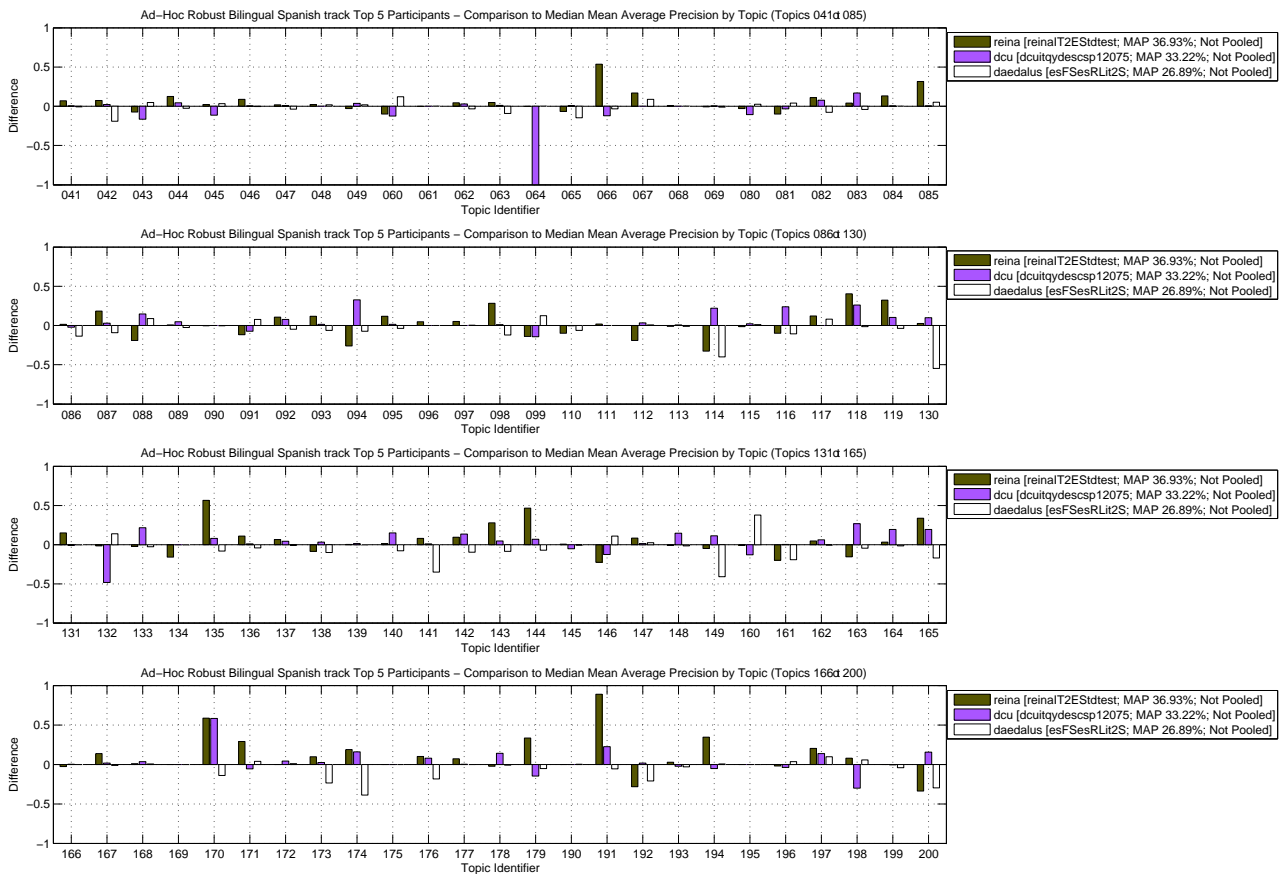
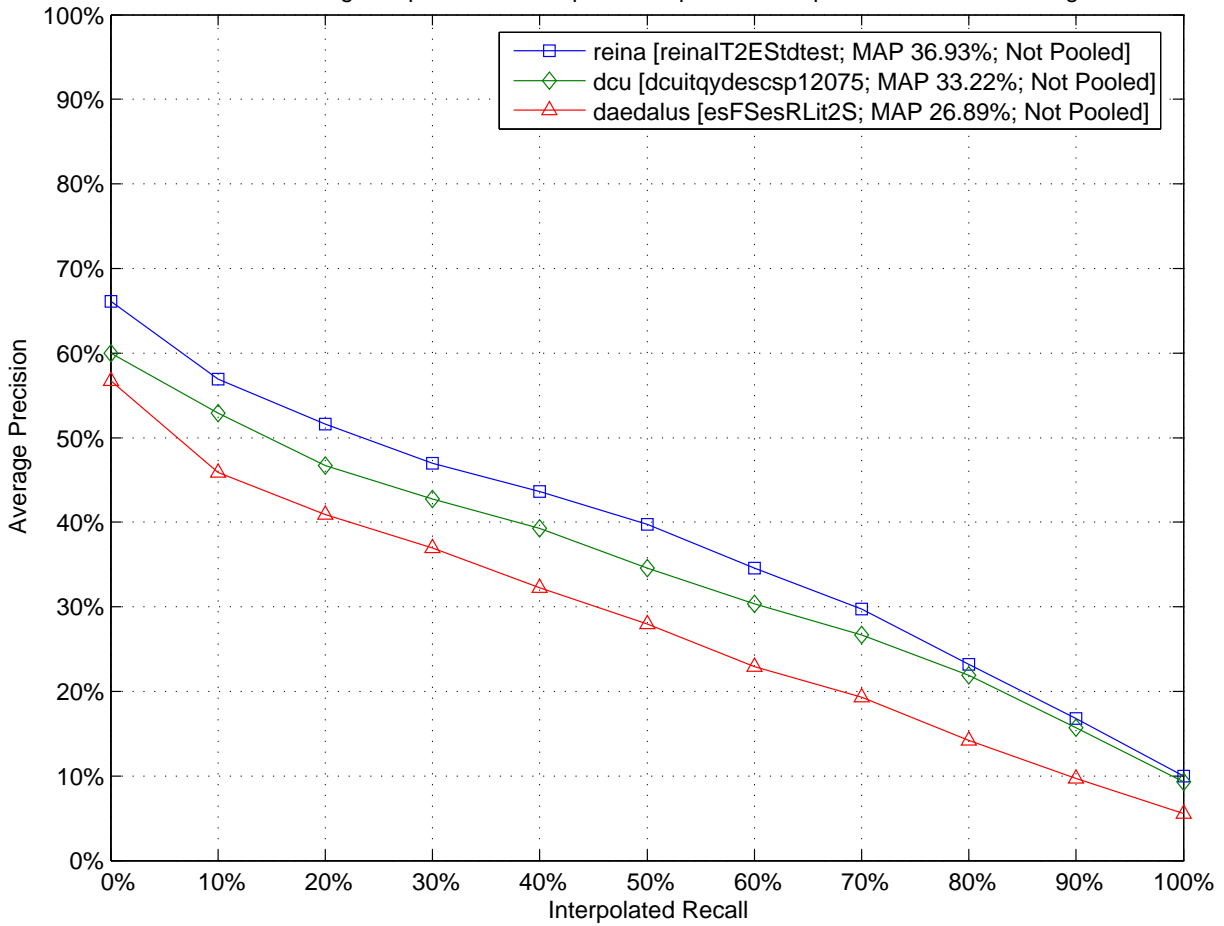

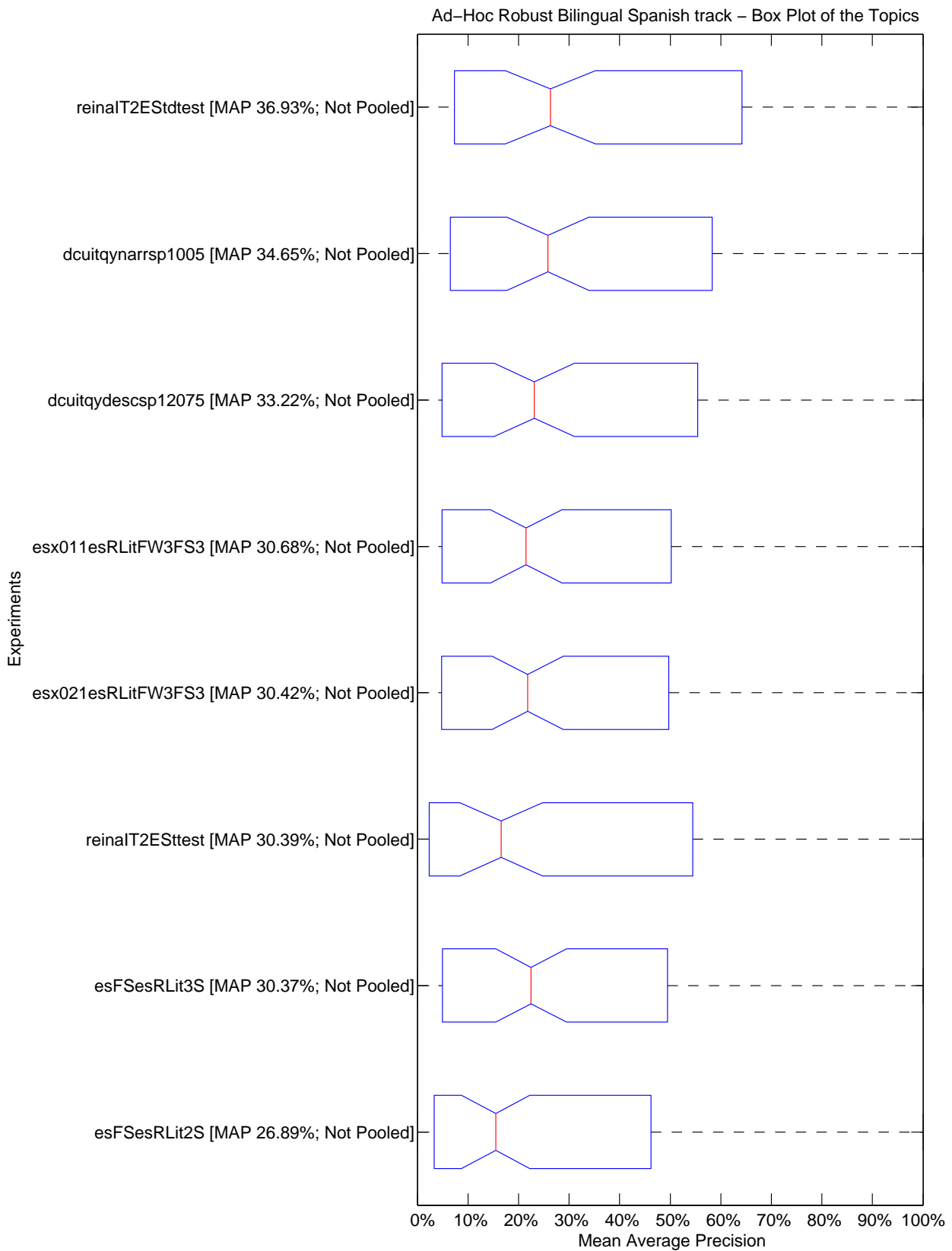

Ad-Hoc Robust Bilingual Spanish track – Tukey T test with "top group" highlighted

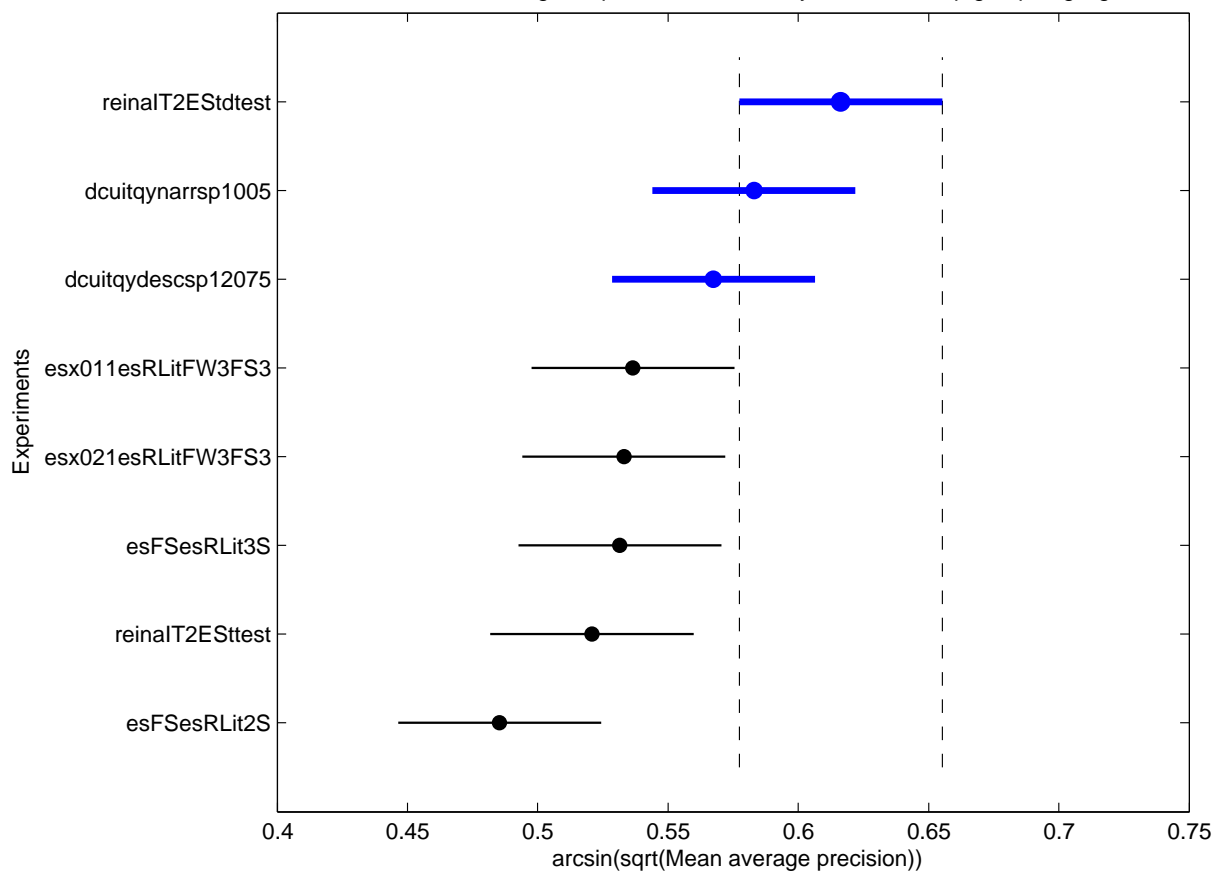

Ad-Hoc Robust Bilingual Spanish track Top 5 Participants – Retrieved documents vs Precision

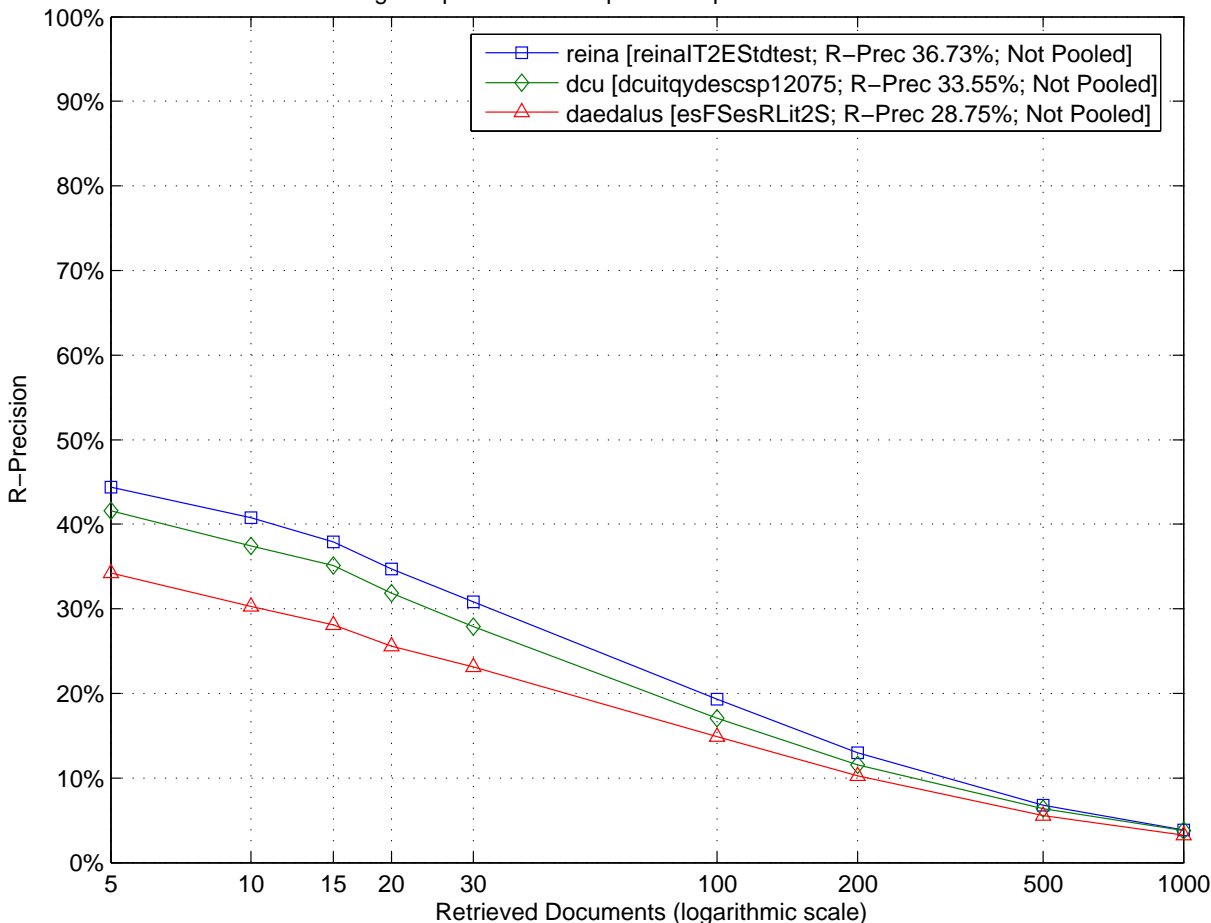

Ad-Hoc Robust Bilingual Spanish track Top 5 Participants – Comparison to Median R-Precision by Topic (Topics 041 to 085)

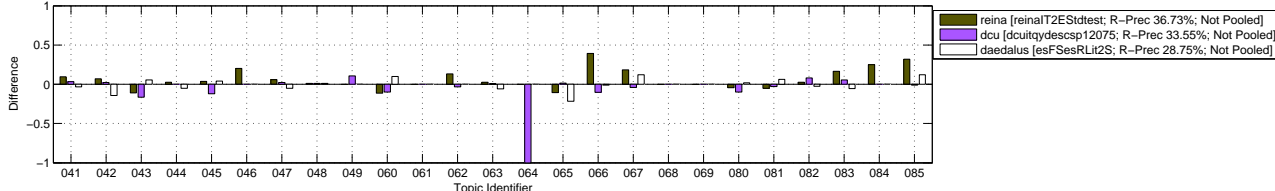

Ad-Hoc Robust Bilingual Spanish track Top 5 Participants – Comparison to Median R-Precision by Topic (Topics 086 to 130)

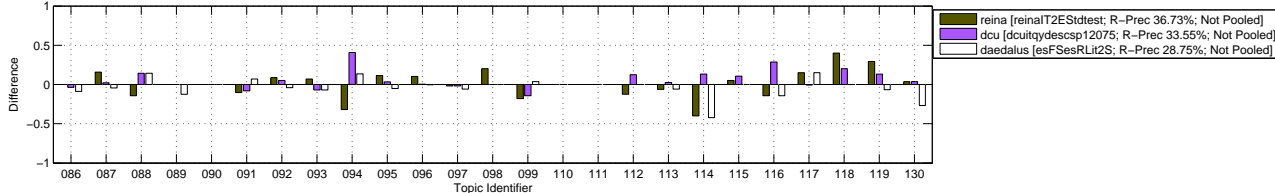

Ad-Hoc Robust Bilingual Spanish track Top 5 Participants – Comparison to Median R-Precision by Topic (Topics 131 to 165)

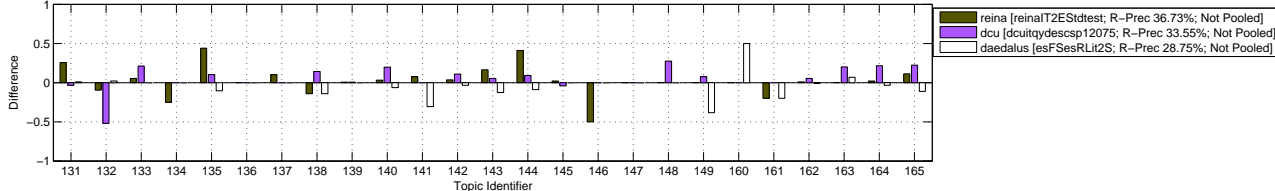

Ad-Hoc Robust Bilingual Spanish track Top 5 Participants – Comparison to Median R-Precision by Topic (Topics 166 to 200)

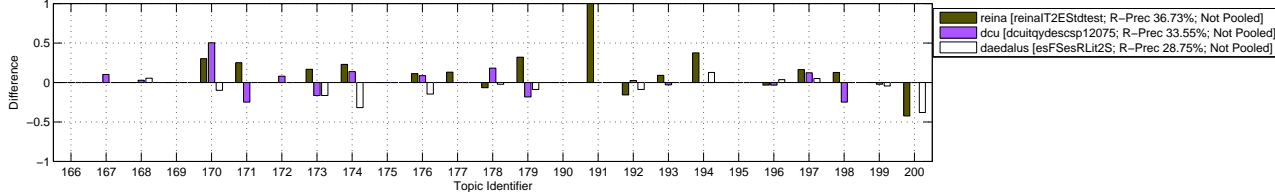



Ad-Hoc Robust Bilingual Spanish track – Box Plot of the Topics

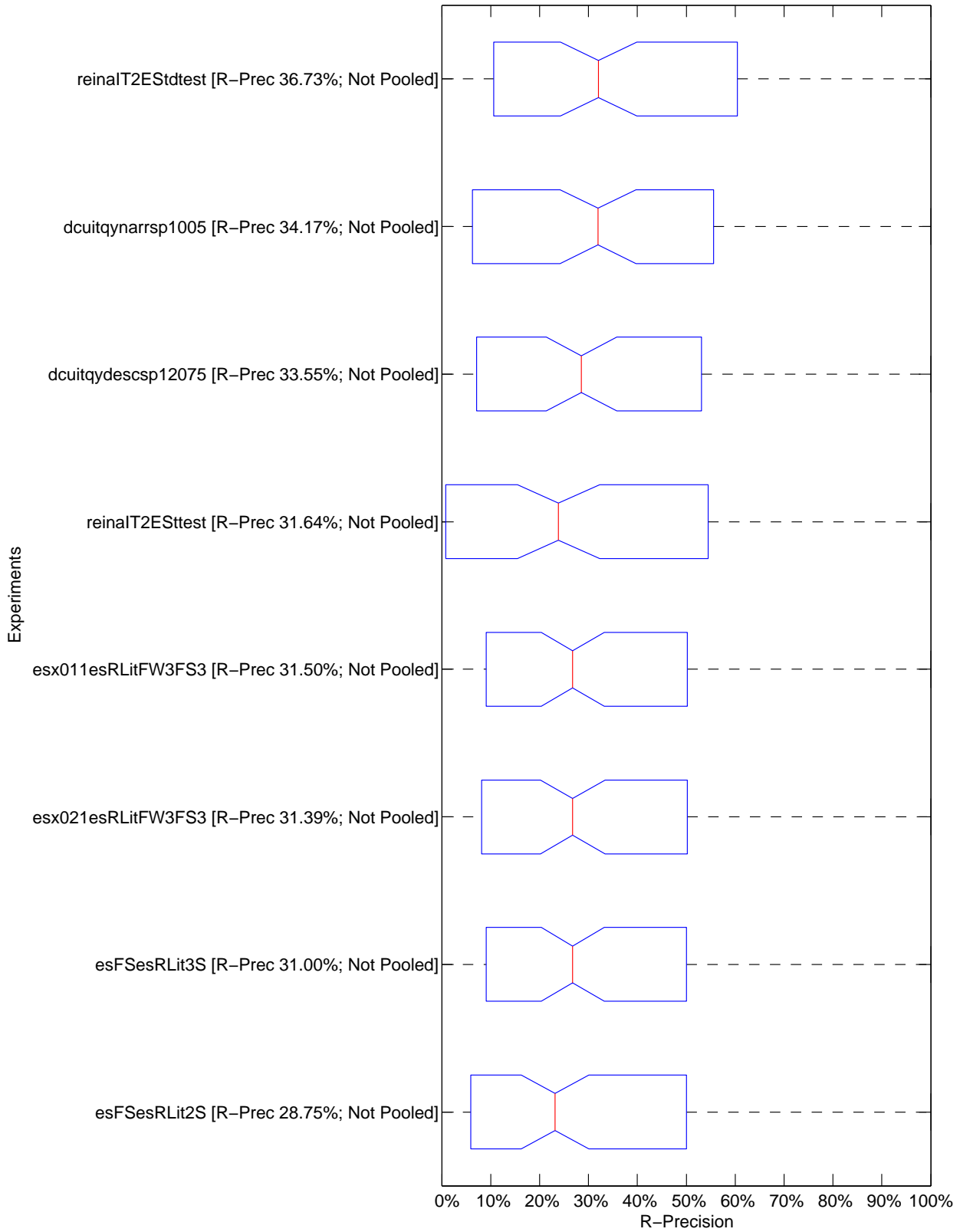

Ad-Hoc Robust Bilingual Spanish track – Tukey T test with "top group" highlighted

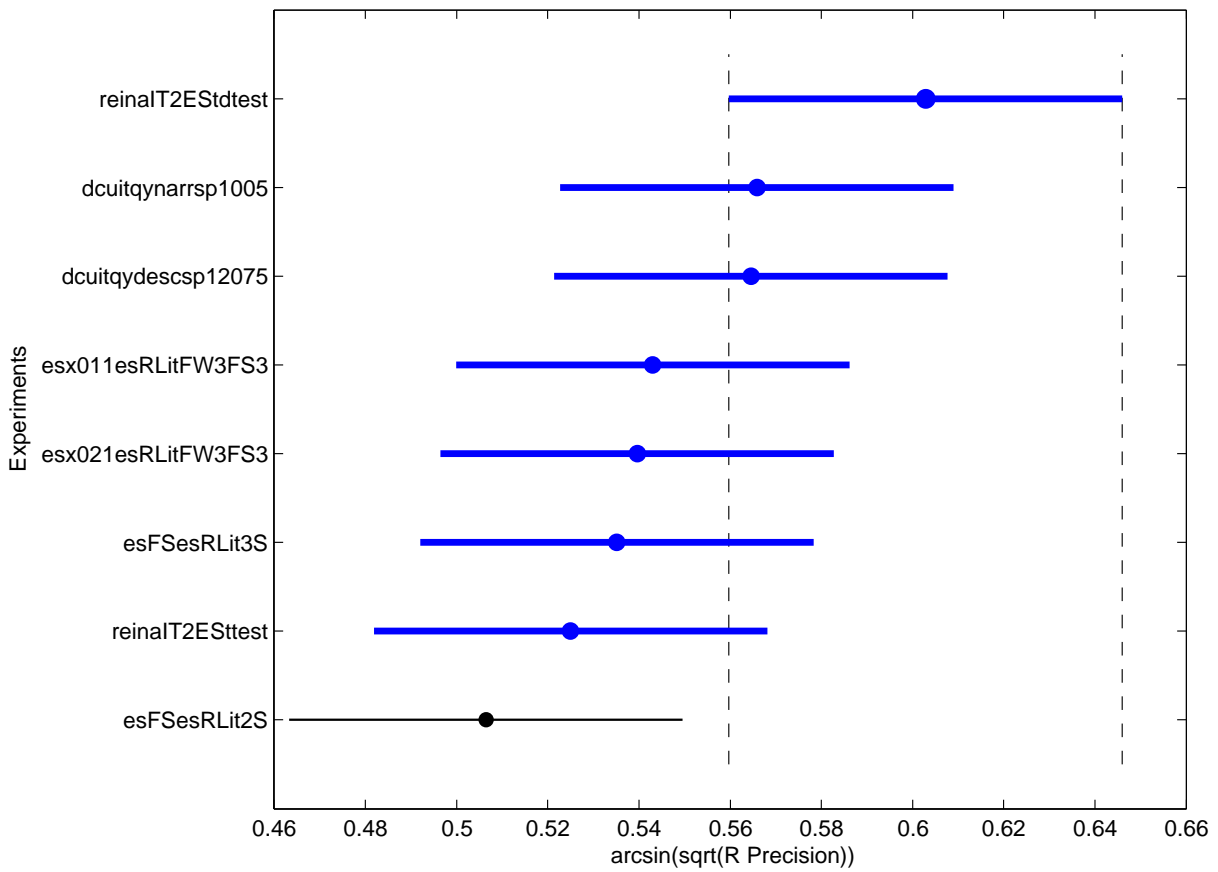

Topic	Average Precision							R-Precision						
	Minimum	1st Q.	Median	3rd Q.	Maximum	Mean	Std	Minimum	1st Q.	Median	3rd Q.	Maximum	Mean	Std
041	0.0010	0.0048	0.0069	0.0499	0.1895	0.0392	0.0655	0.0000	0.0000	0.0312	0.0938	0.3750	0.0781	0.1283
042	0.1829	0.3525	0.3731	0.4370	0.5065	0.3768	0.0956	0.2797	0.3985	0.4215	0.4713	0.4981	0.4200	0.0694
043	0.0428	0.0952	0.2150	0.4588	0.4588	0.2549	0.1823	0.0556	0.0833	0.2222	0.5000	0.5000	0.2708	0.2024
044	0.1054	0.1106	0.1315	0.1755	0.2568	0.1497	0.0514	0.1500	0.2000	0.2250	0.2375	0.2500	0.2156	0.0352
045	0.5068	0.5939	0.6188	0.6564	0.6900	0.6169	0.0569	0.4921	0.5759	0.6126	0.6649	0.6911	0.6113	0.0673
046	0.0013	0.0015	0.0039	0.0297	0.0907	0.0203	0.0312	0.0000	0.0000	0.0000	0.0000	0.2000	0.0250	0.0707
047	0.0040	0.0338	0.0419	0.0831	0.1097	0.0539	0.0371	0.0278	0.0556	0.0787	0.1528	0.1852	0.0984	0.0590
048	0.0104	0.0801	0.0885	0.0988	0.1116	0.0821	0.0316	0.0104	0.1406	0.1562	0.1667	0.1667	0.1380	0.0533
049	0.0280	0.0690	0.0944	0.1209	0.1552	0.0940	0.0402	0.0526	0.1053	0.1053	0.1579	0.2105	0.1250	0.0558
060	0.2098	0.2518	0.3636	0.4299	0.4830	0.3479	0.1051	0.3200	0.3333	0.4333	0.4800	0.5333	0.4183	0.0843
061	0.0000	0.0000	0.0000	0.0000	0.0000	0.0000	0.0000	0.0000	0.0000	0.0000	0.0000	0.0000	0.0000	0.0000
062	0.2102	0.2138	0.2496	0.2952	0.3412	0.2586	0.0502	0.1667	0.2000	0.2000	0.3000	0.3333	0.2375	0.0653
063	0.6550	0.7374	0.7475	0.8014	0.8373	0.7581	0.0560	0.6441	0.6949	0.7034	0.7542	0.7797	0.7161	0.0460
064	0.0035	0.1733	1.0000	1.0000	1.0000	0.6688	0.4680	0.0000	0.0000	1.0000	1.0000	1.0000	0.6250	0.5175
065	0.0155	0.1049	0.2108	0.2321	0.2392	0.1688	0.0859	0.0000	0.2162	0.3784	0.4189	0.4189	0.3057	0.1534
066	0.1995	0.2984	0.3193	0.5938	0.8533	0.4345	0.2608	0.2929	0.3535	0.3939	0.5808	0.7879	0.4672	0.1954
067	0.0496	0.0507	0.0666	0.1945	0.4758	0.1436	0.1497	0.0612	0.0816	0.1020	0.2551	0.5510	0.1862	0.1677
068	0.0000	0.0000	0.0003	0.0030	0.0658	0.0091	0.0230	0.0000	0.0000	0.0000	0.0000	0.2222	0.0278	0.0786
069	0.0005	0.0044	0.0150	0.0164	0.0198	0.0115	0.0073	0.0000	0.0000	0.0000	0.0000	0.0000	0.0000	0.0000
080	0.3640	0.4137	0.4721	0.4897	0.4970	0.4515	0.0516	0.4163	0.4449	0.5163	0.5306	0.5347	0.4918	0.0510
081	0.1349	0.4997	0.7161	0.7487	0.7583	0.6028	0.2274	0.2529	0.4943	0.6609	0.6897	0.7241	0.5833	0.1722
082	0.5471	0.5647	0.7171	0.8259	0.8724	0.7044	0.1381	0.5789	0.5789	0.6842	0.7895	0.8421	0.6908	0.1087
083	0.3079	0.3080	0.3497	0.4621	0.5351	0.3853	0.0962	0.3333	0.3333	0.3889	0.5000	0.5556	0.4167	0.0985
084	0.0000	0.0000	0.0008	0.0685	0.2917	0.0538	0.1066	0.0000	0.0000	0.0000	0.1250	0.3750	0.0781	0.1485
085	0.4621	0.4676	0.4830	0.6672	0.8214	0.5649	0.1532	0.4206	0.4346	0.4393	0.6589	0.7664	0.5315	0.1488
086	0.1136	0.2223	0.2494	0.2630	0.2995	0.2353	0.0551	0.2321	0.2857	0.3214	0.3393	0.3393	0.3080	0.0379
087	0.3690	0.4259	0.4597	0.6109	0.6433	0.5007	0.1065	0.4205	0.4432	0.4659	0.5852	0.6250	0.5043	0.0813
088	0.0000	0.1140	0.2156	0.3063	0.3621	0.2042	0.1312	0.0000	0.0714	0.1429	0.2143	0.2857	0.1429	0.1080
089	0.1862	0.4499	0.4787	0.5059	0.5250	0.4475	0.1094	0.3125	0.5000	0.5625	0.5625	0.5625	0.5156	0.0930
090	0.0062	0.0074	0.0102	0.0723	0.0861	0.0340	0.0358	0.0000	0.0000	0.0000	0.0667	0.0667	0.0250	0.0345
091	0.0000	0.0584	0.1559	0.2301	0.2339	0.1403	0.1002	0.0000	0.1183	0.2097	0.2903	0.2903	0.1909	0.1117
092	0.0769	0.1074	0.1238	0.2100	0.2313	0.1488	0.0596	0.1628	0.1628	0.2035	0.2558	0.2907	0.2122	0.0545
093	0.1574	0.2040	0.2198	0.2485	0.3382	0.2300	0.0533	0.2143	0.2143	0.2857	0.3214	0.4286	0.2857	0.0764
094	0.0000	0.1448	0.3119	0.4464	0.6399	0.3057	0.2239	0.0000	0.1591	0.3182	0.5682	0.7273	0.3523	0.2703
095	0.0263	0.0694	0.0883	0.1061	0.2073	0.0952	0.0529	0.0903	0.1807	0.2056	0.2290	0.3178	0.2048	0.0651
096	0.0078	0.0078	0.0112	0.0218	0.0597	0.0186	0.0178	0.0108	0.0108	0.0269	0.0860	0.1290	0.0484	0.0456
097	0.6699	0.6815	0.6832	0.7100	0.7817	0.7001	0.0382	0.6000	0.6200	0.6600	0.6800	0.7200	0.6550	0.0424
098	0.3541	0.4632	0.4743	0.6502	0.8054	0.5418	0.1571	0.4000	0.4000	0.4000	0.5000	0.8000	0.4750	0.1488
099	0.0062	0.0230	0.1641	0.2654	0.2878	0.1499	0.1235	0.0000	0.0536	0.2143	0.3571	0.3571	0.2009	0.1514
110	0.0007	0.6131	0.6926	0.7149	0.7149	0.5946	0.2440	0.0000	0.5714	0.5714	0.5714	0.5714	0.5000	0.2020
111	0.0027	0.0032	0.0036	0.0153	0.0220	0.0086	0.0080	0.0000	0.0000	0.0000	0.0000	0.0000	0.0000	0.0000
112	0.1057	0.2989	0.3977	0.4179	0.5438	0.3598	0.1381	0.0000	0.3125	0.3750	0.4375	0.5000	0.3438	0.1602
113	0.0000	0.0002	0.0102	0.0128	0.0173	0.0079	0.0070	0.0000	0.0032	0.0633	0.0633	0.0886	0.0435	0.0354
114	0.0299	0.0806	0.4303	0.5414	0.6509	0.3482	0.2528	0.0222	0.0333	0.4444	0.5000	0.5778	0.3194	0.2454
115	0.1805	0.1814	0.1961	0.2066	0.2188	0.1959	0.0150	0.2105	0.2105	0.2105	0.2632	0.3158	0.2368	0.0398
116	0.1093	0.1300	0.2145	0.3037	0.4522	0.2322	0.1263	0.0000	0.0714	0.1429	0.2857	0.4286	0.1786	0.1664
117	0.0442	0.0442	0.0641	0.1119	0.1841	0.0836	0.0528	0.0714	0.0714	0.0804	0.1786	0.2321	0.1205	0.0713
118	0.0069	0.0155	0.0231	0.3129	0.4286	0.1423	0.1776	0.0000	0.0000	0.0000	0.2000	0.4000	0.1000	0.1512
119	0.0000	0.0000	0.0362	0.1319	0.3607	0.0871	0.1250	0.0000	0.0000	0.0857	0.2190	0.3810	0.1238	0.1424
130	0.1558	0.6762	0.7012	0.7775	0.8099	0.6594	0.2106	0.3077	0.5385	0.5769	0.6154	0.6923	0.5577	0.1145

Topic	Average Precision							R-Precision						
	Minimum	1st Q.	Median	3rd Q.	Maximum	Mean	Std	Minimum	1st Q.	Median	3rd Q.	Maximum	Mean	Std
131	0.0022	0.0064	0.0106	0.0240	0.1585	0.0303	0.0529	0.0091	0.0318	0.0455	0.0818	0.3000	0.0784	0.0943
132	0.0029	0.2333	0.4865	0.5682	0.6230	0.4002	0.2506	0.0000	0.2115	0.5192	0.5769	0.5769	0.3990	0.2517
133	0.0134	0.0562	0.0818	0.1558	0.2960	0.1121	0.0974	0.0000	0.1579	0.1579	0.2632	0.3684	0.1908	0.1123
134	0.8088	0.8788	1.0000	1.0000	1.0000	0.9458	0.0804	0.7500	0.7500	1.0000	1.0000	1.0000	0.9062	0.1294
135	0.0219	0.0232	0.1031	0.4456	0.7109	0.2346	0.2916	0.0897	0.0962	0.1955	0.4808	0.6410	0.2845	0.2378
136	0.3441	0.3679	0.3848	0.4446	0.5545	0.4117	0.0732	0.5000	0.5000	0.5000	0.5000	0.6250	0.5156	0.0442
137	0.0126	0.0562	0.0960	0.1271	0.1615	0.0916	0.0490	0.0000	0.1000	0.1000	0.1500	0.2000	0.1125	0.0641
138	0.6019	0.8735	0.9683	0.9841	1.0000	0.9067	0.1331	0.5714	0.7143	0.8571	0.9286	1.0000	0.8214	0.1479
139	0.0000	0.0001	0.0011	0.0092	0.0185	0.0049	0.0072	0.0057	0.0057	0.0057	0.0115	0.0230	0.0093	0.0061
140	0.0286	0.0952	0.1069	0.1969	0.2667	0.1367	0.0830	0.0840	0.1176	0.1471	0.2773	0.3613	0.1912	0.1074
141	0.5148	0.8582	0.8662	0.9065	0.9457	0.8403	0.1359	0.5385	0.8462	0.8462	0.8462	0.9231	0.8173	0.1158
142	0.6622	0.6839	0.7612	0.8758	0.9025	0.7758	0.1062	0.6786	0.6786	0.7143	0.8036	0.8571	0.7411	0.0733
143	0.1825	0.2248	0.2706	0.4845	0.5853	0.3410	0.1583	0.2431	0.3264	0.3715	0.4757	0.5347	0.3906	0.1039
144	0.0545	0.0621	0.1322	0.3569	0.5986	0.2195	0.2010	0.0909	0.0909	0.1818	0.5227	0.5909	0.2841	0.2263
145	0.3985	0.5403	0.5796	0.5972	0.5972	0.5537	0.0675	0.4043	0.4894	0.5319	0.5319	0.5532	0.5080	0.0475
146	0.0734	0.2240	0.4003	0.5476	0.5476	0.3706	0.1911	0.0000	0.2500	0.5000	0.5000	0.5000	0.3750	0.2315
147	0.0215	0.0226	0.0349	0.0866	0.1289	0.0548	0.0439	0.0000	0.1111	0.1111	0.1111	0.1111	0.0972	0.0393
148	0.1245	0.1367	0.1410	0.2085	0.2855	0.1728	0.0612	0.0909	0.0909	0.0909	0.2273	0.3636	0.1591	0.1059
149	0.2287	0.5612	0.6374	0.6933	0.7940	0.6008	0.1717	0.2308	0.5769	0.6154	0.6538	0.6923	0.5769	0.1482
160	0.0000	0.0010	0.1329	0.2242	0.5082	0.1531	0.1733	0.0000	0.0000	0.0000	0.2500	0.5000	0.1250	0.2315
161	0.0005	0.0044	0.2000	0.2003	0.2008	0.1263	0.1021	0.0000	0.0000	0.2000	0.2000	0.2000	0.1250	0.1035
162	0.7914	0.7914	0.8320	0.8850	0.8938	0.8378	0.0452	0.7442	0.7442	0.7752	0.8062	0.8295	0.7781	0.0336
163	0.1564	0.4009	0.5021	0.6361	0.8097	0.5055	0.2113	0.2333	0.4333	0.4333	0.5667	0.7333	0.4792	0.1501
164	0.0022	0.0022	0.0187	0.1304	0.2791	0.0730	0.1093	0.0000	0.0139	0.0347	0.1528	0.3611	0.0955	0.1345
165	0.2321	0.3237	0.4020	0.6273	0.7376	0.4595	0.1839	0.3333	0.3333	0.4444	0.6111	0.6667	0.4722	0.1543
166	0.0094	0.0125	0.0362	0.0924	0.0961	0.0484	0.0389	0.0000	0.0000	0.0000	0.1429	0.1429	0.0536	0.0739
167	0.4343	0.4343	0.4505	0.4939	0.5857	0.4721	0.0544	0.3000	0.4000	0.4000	0.4500	0.5000	0.4125	0.0641
168	0.1024	0.1309	0.1375	0.1594	0.2328	0.1488	0.0392	0.1282	0.1795	0.1795	0.2179	0.2564	0.1923	0.0388
169	0.0000	0.0000	0.0000	0.0000	0.0000	0.0000	0.0000	0.0000	0.0000	0.0000	0.0000	0.0000	0.0000	0.0000
170	0.1128	0.1546	0.2534	0.8369	0.8833	0.4357	0.3500	0.2000	0.2000	0.3000	0.7000	0.8000	0.4250	0.2712
171	0.0567	0.1044	0.1127	0.1536	0.4017	0.1500	0.1063	0.0000	0.1250	0.2500	0.2500	0.5000	0.2188	0.1602
172	0.0219	0.0219	0.0316	0.0557	0.0747	0.0394	0.0215	0.0000	0.0000	0.0769	0.0769	0.1538	0.0577	0.0544
173	0.4123	0.6231	0.6474	0.6802	0.7435	0.6322	0.0980	0.3333	0.3333	0.5000	0.5000	0.6667	0.4583	0.1179
174	0.3431	0.5917	0.7328	0.8852	0.9191	0.7102	0.2099	0.3636	0.5455	0.6818	0.8636	0.9091	0.6818	0.2062
175	1.0000	1.0000	1.0000	1.0000	1.0000	1.0000	0.0000	1.0000	1.0000	1.0000	1.0000	1.0000	1.0000	0.0000
176	0.7043	0.8074	0.8879	0.9796	0.9869	0.8801	0.1104	0.6883	0.7532	0.8377	0.9351	0.9481	0.8360	0.1084
177	0.0000	0.0000	0.0022	0.0112	0.0719	0.0123	0.0246	0.0000	0.0000	0.0000	0.0217	0.1304	0.0217	0.0465
178	0.0093	0.0252	0.0320	0.1030	0.2634	0.0741	0.0926	0.0341	0.0739	0.1023	0.1932	0.3523	0.1406	0.1135
179	0.0149	0.0624	0.1632	0.3338	0.5573	0.2114	0.2053	0.0354	0.0841	0.2212	0.3805	0.5841	0.2489	0.2084
190	0.0024	0.0063	0.0124	0.0140	0.0149	0.0103	0.0051	0.0000	0.0000	0.0000	0.0000	0.0000	0.0000	0.0000
191	0.0476	0.0476	0.1096	0.4167	1.0000	0.2744	0.3372	0.0000	0.0000	0.0000	0.0000	1.0000	0.1250	0.3536
192	0.2686	0.3172	0.5628	0.5784	0.6458	0.4789	0.1516	0.2955	0.4205	0.5455	0.5568	0.6136	0.4943	0.1071
193	0.0607	0.0744	0.0906	0.1121	0.2232	0.1048	0.0514	0.0882	0.1029	0.1176	0.1618	0.2941	0.1434	0.0711
194	0.0066	0.0694	0.1029	0.1735	0.4480	0.1433	0.1355	0.0000	0.1250	0.1250	0.1875	0.5000	0.1719	0.1485
195	0.0000	0.0000	0.0000	0.0000	0.0000	0.0000	0.0000	0.0000	0.0000	0.0000	0.0000	0.0000	0.0000	0.0000
196	0.6279	0.6881	0.7231	0.7422	0.7574	0.7115	0.0433	0.6000	0.6667	0.7000	0.7333	0.7333	0.6917	0.0496
197	0.4407	0.4879	0.5270	0.6442	0.7302	0.5612	0.1026	0.4792	0.5000	0.5042	0.5896	0.6667	0.5417	0.0686
198	0.1091	0.2875	0.4106	0.4785	0.5275	0.3737	0.1442	0.1250	0.3750	0.3750	0.4375	0.5000	0.3750	0.1157
199	0.8334	0.8602	0.8770	0.8792	0.8833	0.8687	0.0177	0.7765	0.8059	0.8235	0.8235	0.8235	0.8132	0.0171
200	0.0002	0.0236	0.3415	0.4487	0.5230	0.2689	0.2196	0.0000	0.0426	0.4468	0.4468	0.5319	0.3005	0.2279
<b>ALL</b>	<b>0.2689</b>	<b>0.3038</b>	<b>0.3055</b>	<b>0.3393</b>	<b>0.3693</b>	<b>0.3169</b>	<b>0.0311</b>	<b>0.2875</b>	<b>0.3119</b>	<b>0.3157</b>	<b>0.3386</b>	<b>0.3673</b>	<b>0.3234</b>	<b>0.0242</b>



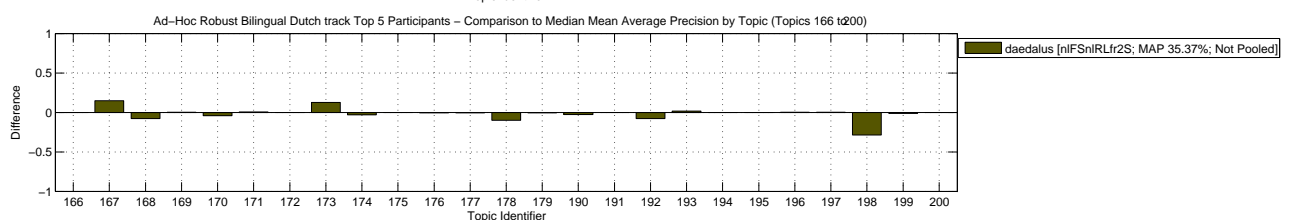
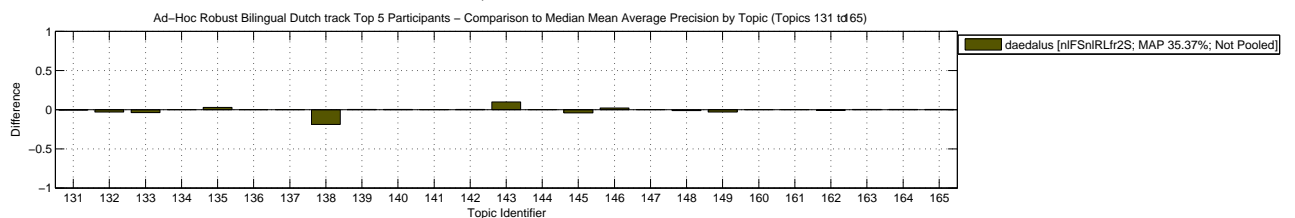
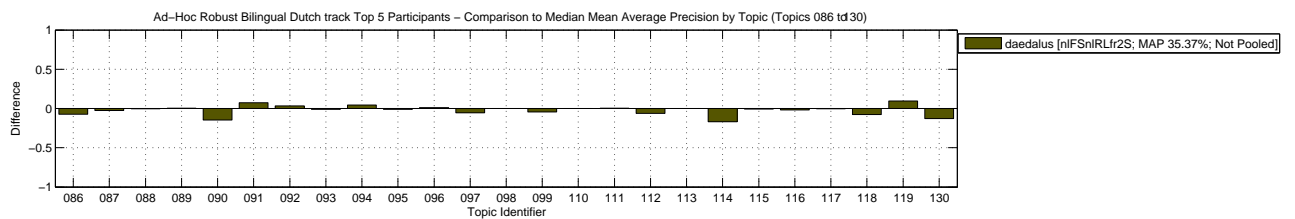
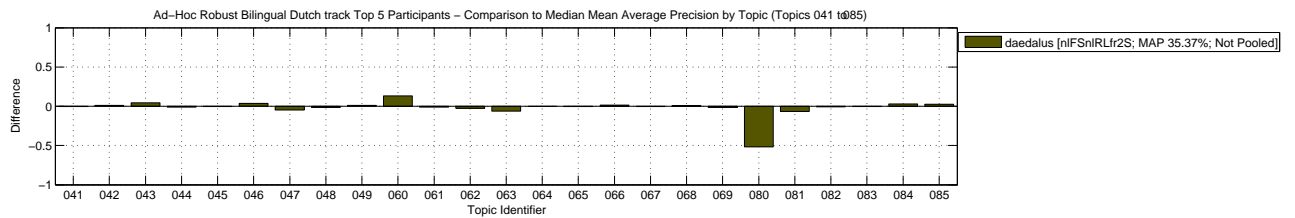
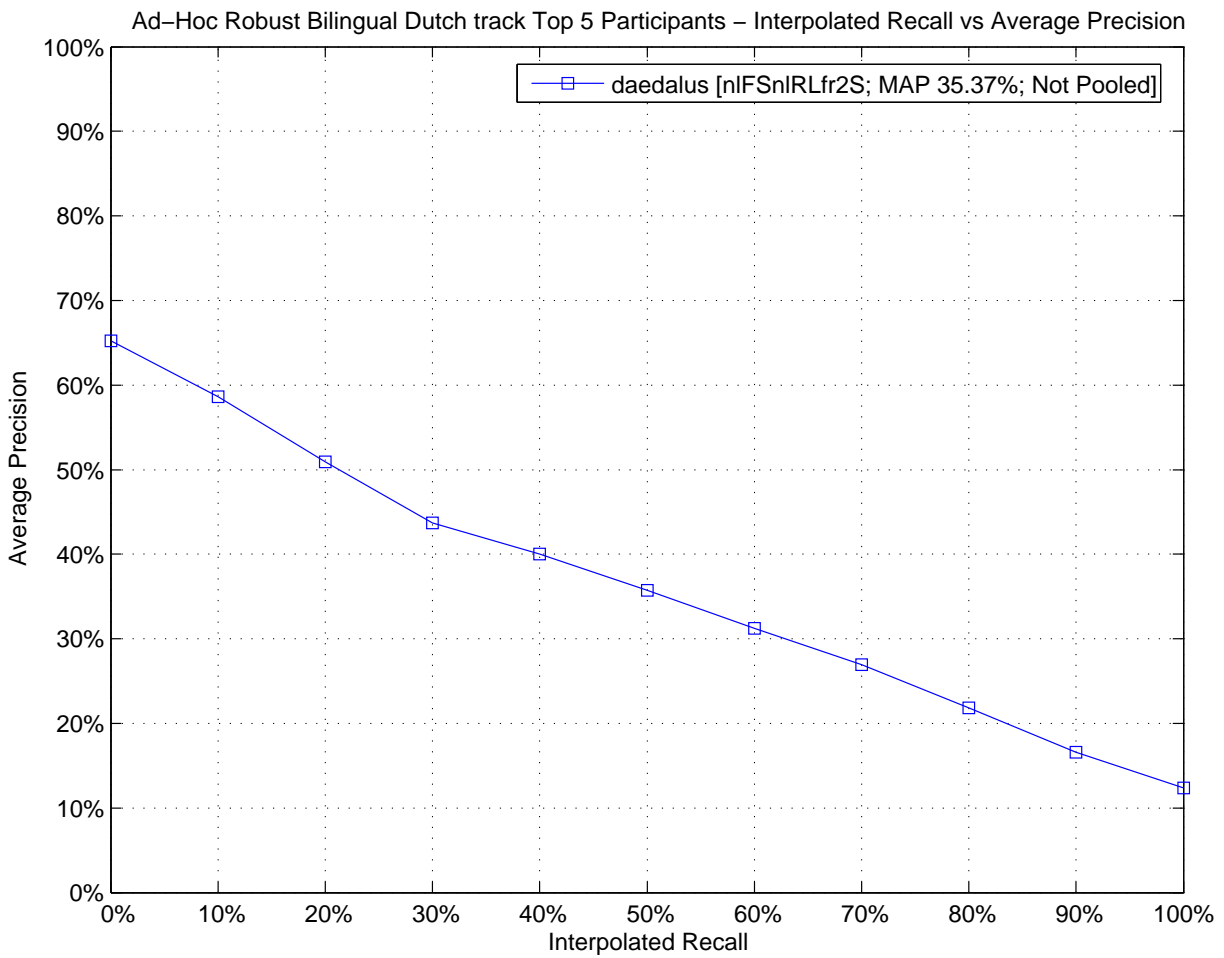

Ad-Hoc Robust Bilingual Dutch track – Box Plot of the Topics

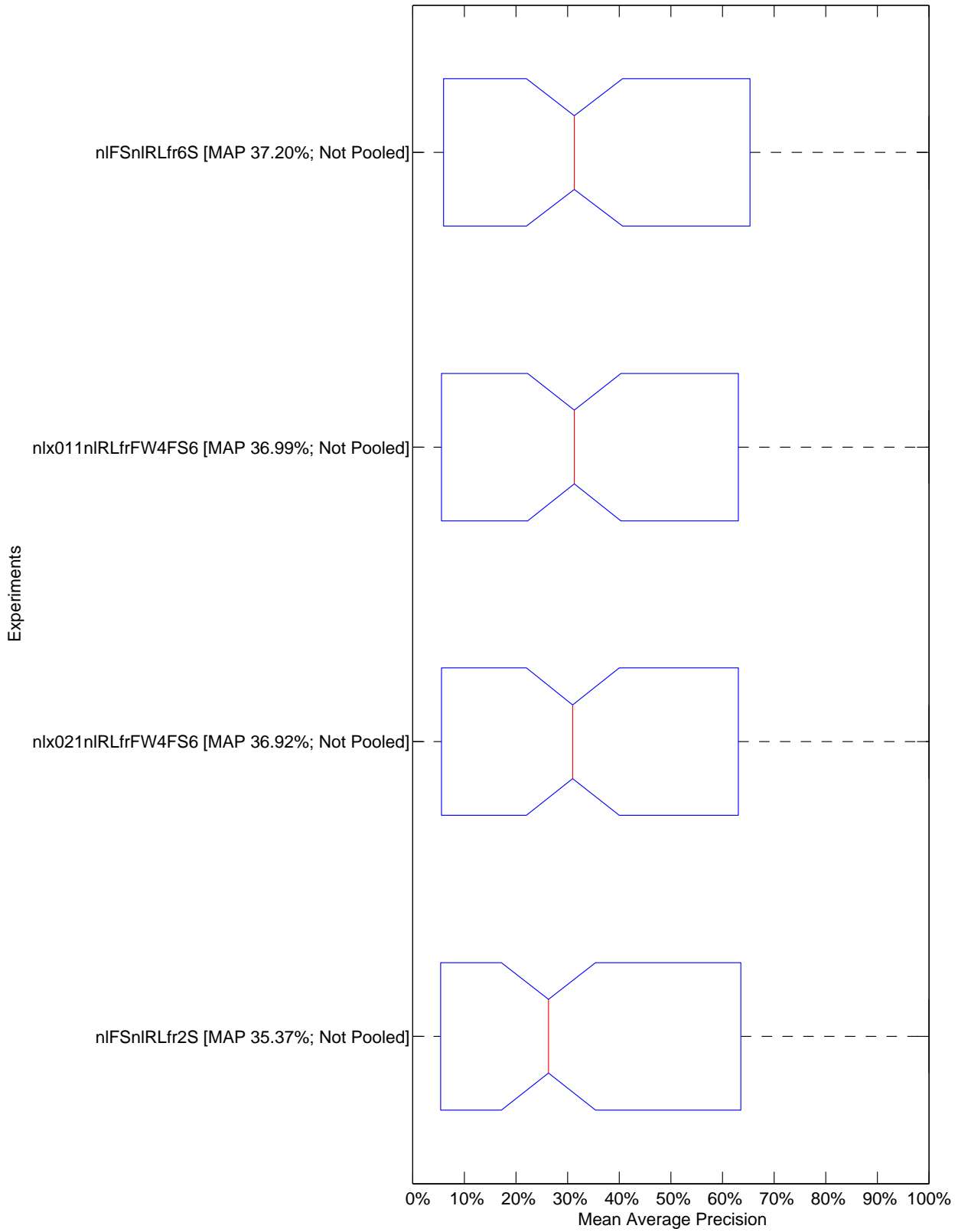

Ad-Hoc Robust Bilingual Dutch track – Tukey T test with "top group" highlighted

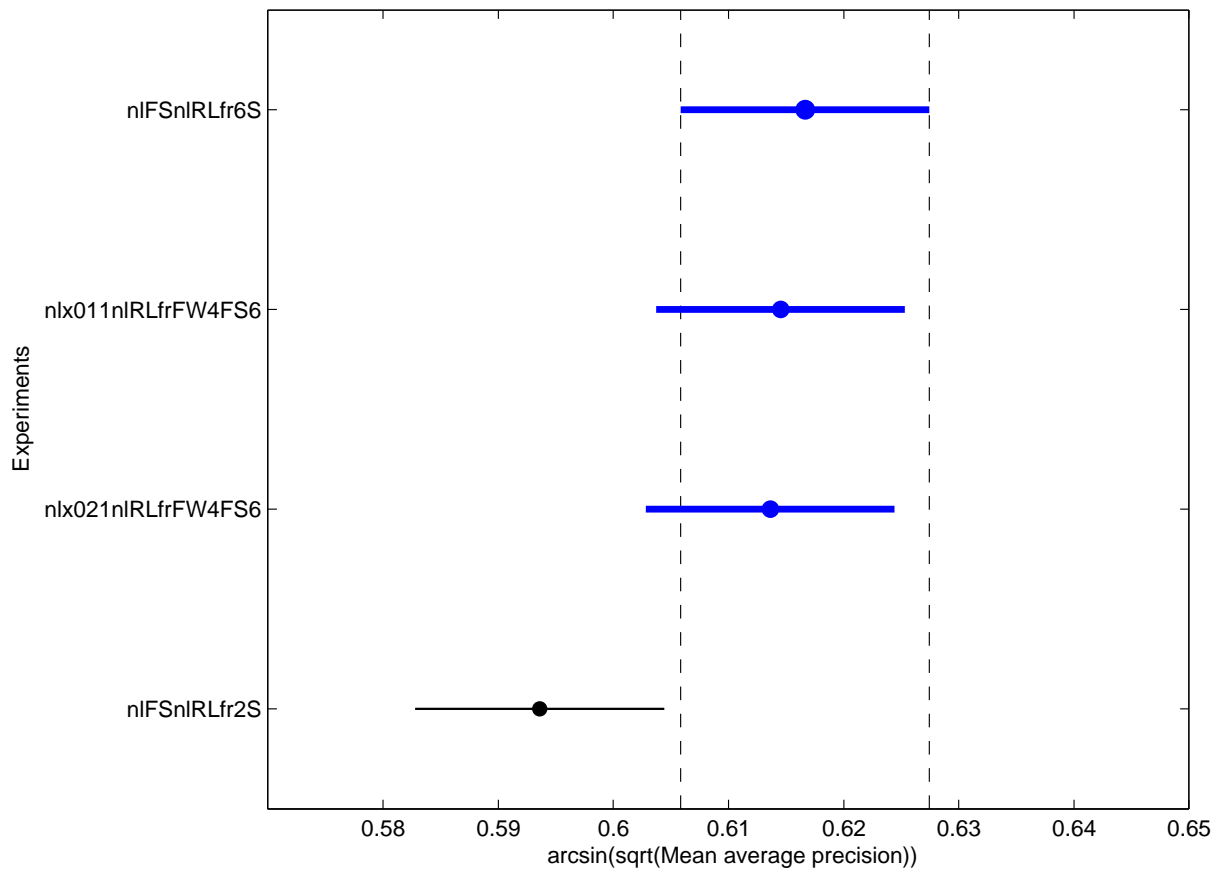



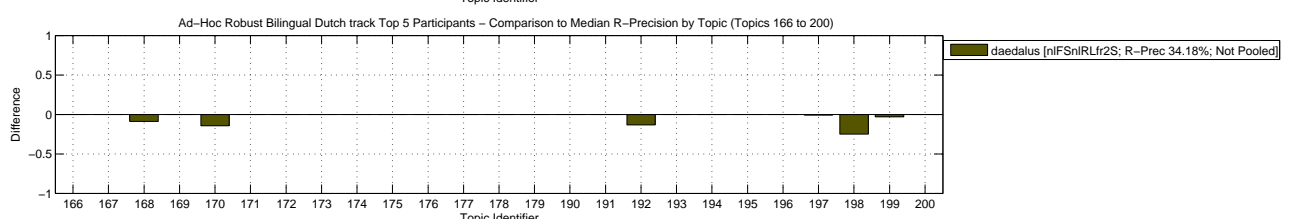
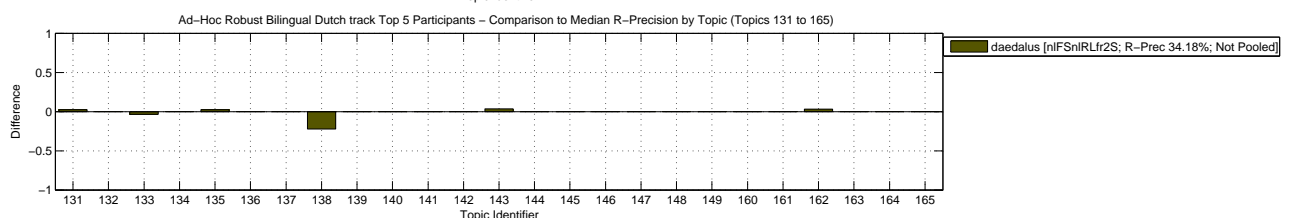
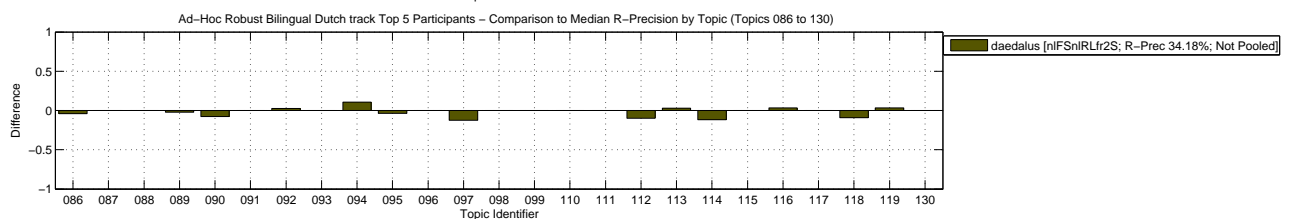
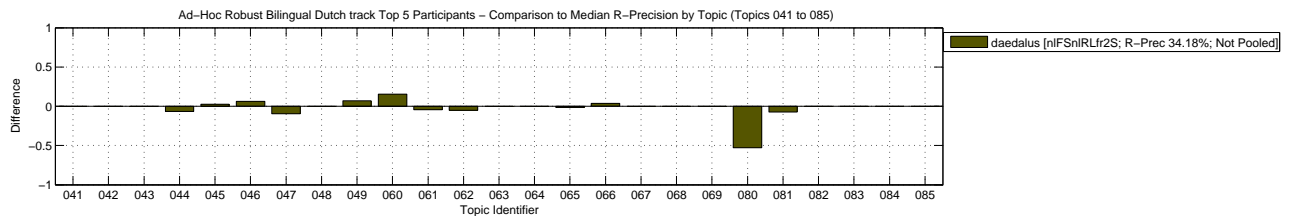
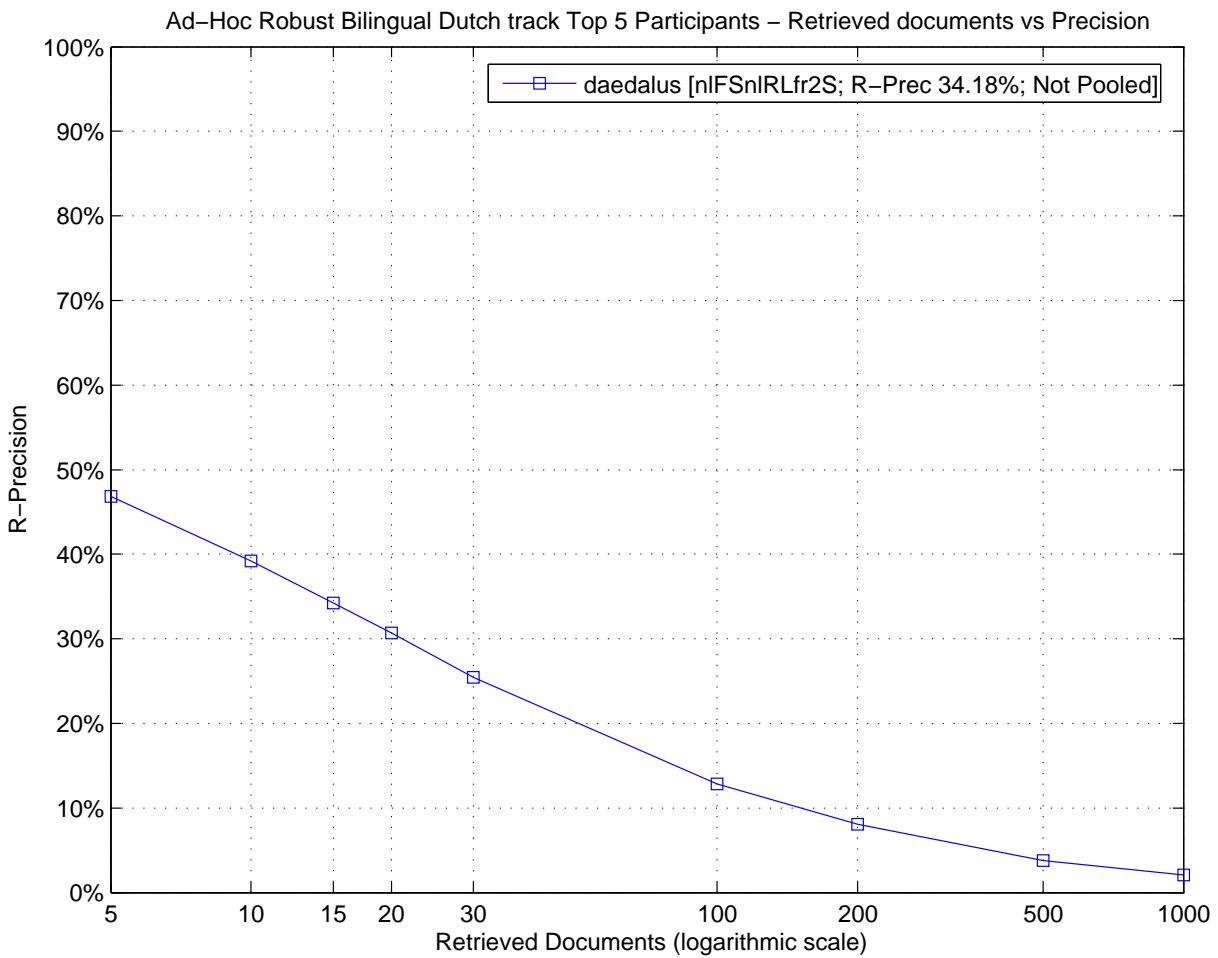

Ad-Hoc Robust Bilingual Dutch track – Box Plot of the Topics

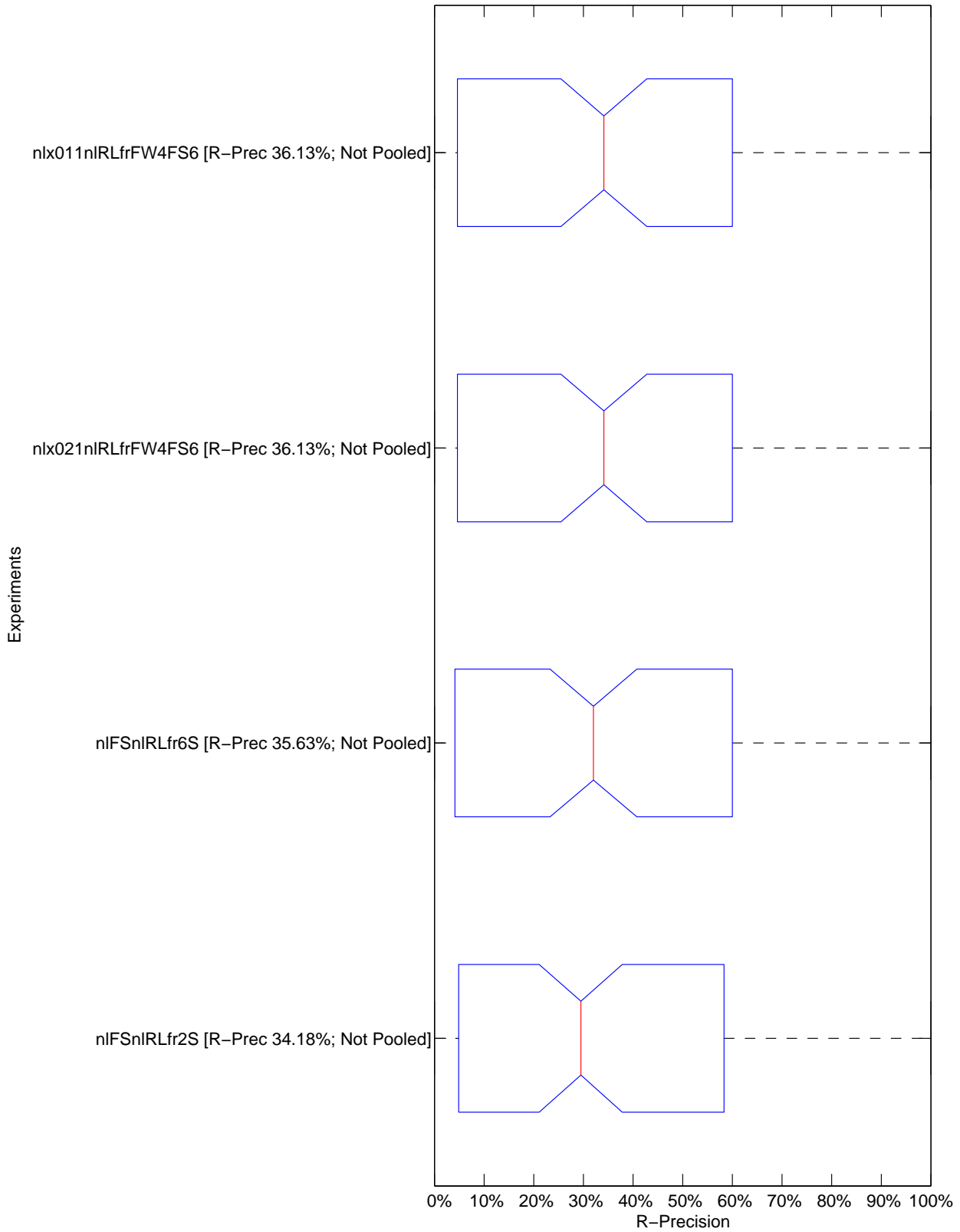

Ad-Hoc Robust Bilingual Dutch track – Tukey T test with "top group" highlighted

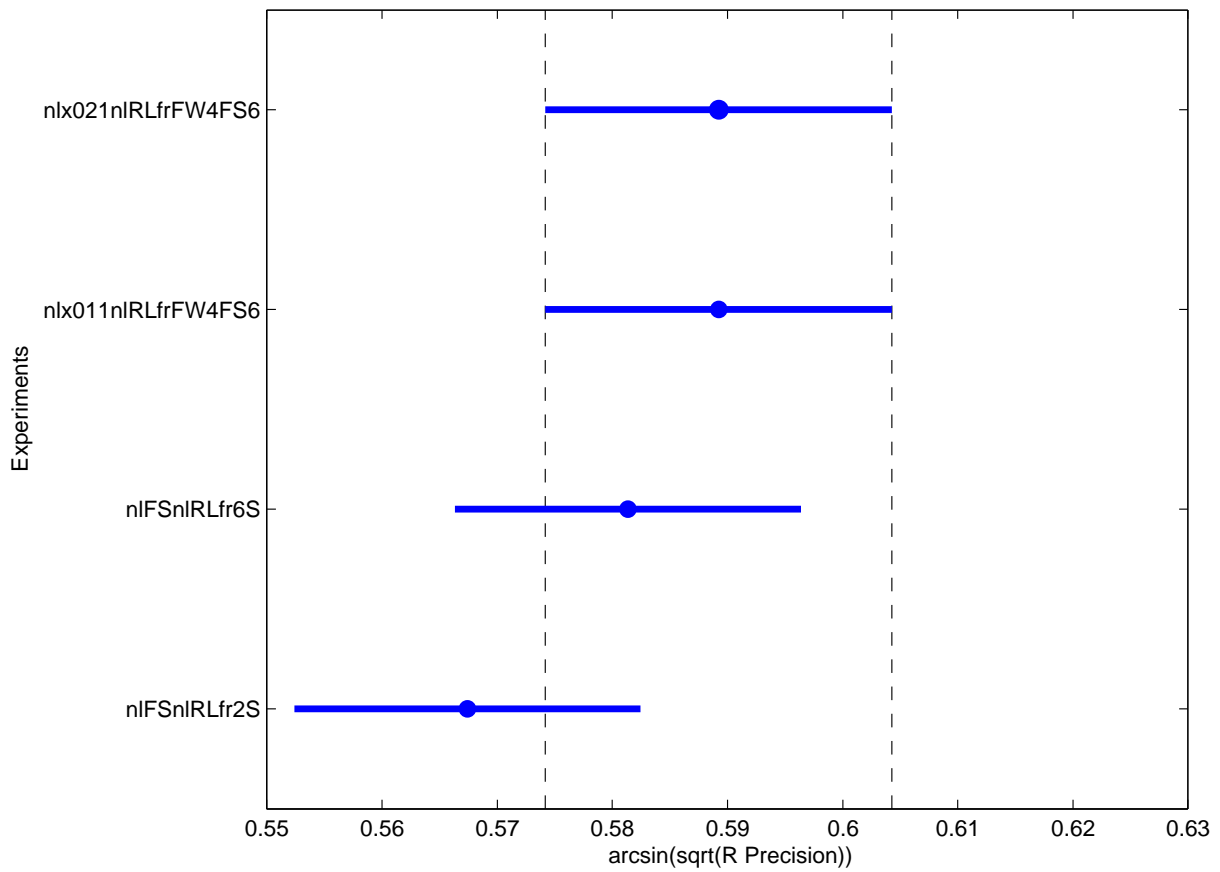

Topic	Average Precision							R-Precision						
	Minimum	1st Q.	Median	3rd Q.	Maximum	Mean	Std	Minimum	1st Q.	Median	3rd Q.	Maximum	Mean	Std
041	0.0452	0.0462	0.0473	0.0473	0.0473	0.0468	0.0011	0.0435	0.0435	0.0435	0.0435	0.0435	0.0435	0.0000
042	0.1434	0.1434	0.1434	0.1486	0.1538	0.1460	0.0052	0.2500	0.2500	0.2500	0.2500	0.2500	0.2500	0.0000
043	0.4725	0.4725	0.4725	0.4946	0.5167	0.4836	0.0221	0.2500	0.2500	0.2500	0.2500	0.2500	0.2500	0.0000
044	0.2775	0.2823	0.2870	0.3037	0.3203	0.2930	0.0188	0.3333	0.3667	0.4000	0.4000	0.4000	0.3833	0.0333
045	0.3881	0.3887	0.3935	0.3977	0.3977	0.3932	0.0052	0.3500	0.3500	0.3500	0.3625	0.3750	0.3562	0.0125
046	0.1366	0.1366	0.1366	0.1546	0.1725	0.1456	0.0180	0.1667	0.1667	0.1667	0.1979	0.2292	0.1823	0.0312
047	0.0512	0.0759	0.1007	0.1007	0.1007	0.0883	0.0247	0.0484	0.0968	0.1452	0.1452	0.1452	0.1210	0.0484
048	0.0238	0.0314	0.0390	0.0390	0.0390	0.0352	0.0076	0.1091	0.1091	0.1091	0.1091	0.1091	0.1091	0.0000
049	0.0584	0.0584	0.0584	0.0635	0.0685	0.0609	0.0051	0.0000	0.0000	0.0000	0.0357	0.0714	0.0179	0.0357
060	0.0819	0.0835	0.0851	0.1510	0.2168	0.1172	0.0664	0.1538	0.1538	0.1538	0.2308	0.3077	0.1923	0.0769
061	0.2560	0.2576	0.2665	0.2737	0.2737	0.2657	0.0094	0.2609	0.2826	0.3043	0.3043	0.3043	0.2935	0.0217
062	0.5719	0.5849	0.5979	0.5979	0.5979	0.5914	0.0130	0.5000	0.5250	0.5500	0.5500	0.5500	0.5375	0.0250
063	0.1050	0.1365	0.1681	0.1681	0.1681	0.1523	0.0315	0.2000	0.2000	0.2000	0.2000	0.2000	0.2000	0.0000
064	0.7500	0.7500	0.7500	0.7500	0.7500	0.7500	0.0000	0.7500	0.7500	0.7500	0.7500	0.7500	0.7500	0.0000
065	0.0160	0.0186	0.0212	0.0212	0.0212	0.0199	0.0026	0.0725	0.0797	0.0870	0.0870	0.0870	0.0833	0.0072
066	0.7237	0.7237	0.7326	0.7448	0.7481	0.7342	0.0125	0.6429	0.6429	0.6429	0.6607	0.6786	0.6518	0.0179
067	0.0111	0.0127	0.0142	0.0148	0.0154	0.0137	0.0019	0.0500	0.0500	0.0500	0.0500	0.0500	0.0500	0.0000
068	0.2153	0.2244	0.2426	0.2561	0.2605	0.2402	0.0201	0.3043	0.3043	0.3043	0.3043	0.3043	0.3043	0.0000
069	0.0623	0.0706	0.0788	0.0788	0.0788	0.0747	0.0082	0.0000	0.0000	0.0000	0.0000	0.0000	0.0000	0.0000
080	0.1927	0.4501	0.7119	0.7267	0.7373	0.5884	0.2641	0.1828	0.4462	0.7097	0.7097	0.7097	0.5780	0.2634
081	0.6670	0.7004	0.7337	0.7337	0.7337	0.7170	0.0334	0.6667	0.7037	0.7407	0.7407	0.7407	0.7222	0.0370
082	0.0032	0.0075	0.0118	0.0118	0.0118	0.0097	0.0043	0.0000	0.0000	0.0000	0.0000	0.0000	0.0000	0.0000
083	0.0443	0.0465	0.0486	0.0486	0.0486	0.0476	0.0022	0.0000	0.0000	0.0000	0.0000	0.0000	0.0000	0.0000
084	0.5099	0.5099	0.5099	0.5253	0.5407	0.5176	0.0154	0.6000	0.6000	0.6000	0.6000	0.6000	0.6000	0.0000
085	0.5508	0.5508	0.5508	0.5641	0.5774	0.5574	0.0133	0.6111	0.6111	0.6111	0.6111	0.6111	0.6111	0.0000
086	0.3383	0.3752	0.4121	0.4121	0.4121	0.3936	0.0369	0.4000	0.4200	0.4400	0.4400	0.4400	0.4300	0.0200
087	0.6764	0.6896	0.7027	0.7027	0.7027	0.6962	0.0131	0.4615	0.4615	0.4615	0.4615	0.4615	0.4615	0.0000
088	0.3607	0.3622	0.3637	0.3637	0.3637	0.3630	0.0015	0.2500	0.2500	0.2500	0.2500	0.2500	0.2500	0.0000
089	0.9395	0.9395	0.9395	0.9422	0.9449	0.9409	0.0027	0.8605	0.8721	0.8837	0.8837	0.8837	0.8779	0.0116
090	0.3748	0.4473	0.5198	0.5230	0.5262	0.4852	0.0736	0.3846	0.4231	0.4615	0.4615	0.4615	0.4423	0.0385
091	0.0430	0.0430	0.0522	0.0930	0.1246	0.0680	0.0387	0.1111	0.1111	0.1111	0.1111	0.1111	0.1111	0.0000
092	0.3928	0.3928	0.3994	0.4185	0.4311	0.4057	0.0181	0.4737	0.4737	0.4737	0.4868	0.5000	0.4803	0.0132
093	0.7897	0.7947	0.7998	0.7998	0.7998	0.7972	0.0050	0.8000	0.8000	0.8000	0.8000	0.8000	0.8000	0.0000
094	0.0665	0.0713	0.0849	0.1116	0.1295	0.0914	0.0278	0.1579	0.1579	0.1579	0.2105	0.2632	0.1842	0.0526
095	0.2710	0.2760	0.2809	0.2809	0.2809	0.2785	0.0050	0.3555	0.3738	0.3920	0.3920	0.3920	0.3829	0.0183
096	0.0150	0.0150	0.0150	0.0205	0.0260	0.0178	0.0055	0.0000	0.0000	0.0000	0.0000	0.0000	0.0000	0.0000
097	0.8488	0.8755	0.9022	0.9022	0.9022	0.8888	0.0267	0.6875	0.7500	0.8125	0.8125	0.8125	0.7812	0.0625
098	0.8819	0.8819	0.8819	0.8819	0.8819	0.8819	0.0000	0.6667	0.6667	0.6667	0.6667	0.6667	0.6667	0.0000
099	0.2740	0.2859	0.3180	0.3381	0.3381	0.3120	0.0317	0.2500	0.2500	0.2500	0.2500	0.2500	0.2500	0.0000
110	1.0000	1.0000	1.0000	1.0000	1.0000	1.0000	0.0000	1.0000	1.0000	1.0000	1.0000	1.0000	1.0000	0.0000
111	0.0801	0.0801	0.0801	0.0817	0.0833	0.0809	0.0016	0.2143	0.2143	0.2143	0.2143	0.2143	0.2143	0.0000
112	0.5011	0.5328	0.5645	0.5645	0.5645	0.5487	0.0317	0.5000	0.5500	0.6000	0.6000	0.6000	0.5750	0.0500
113	0.0075	0.0075	0.0075	0.0079	0.0082	0.0077	0.0003	0.0303	0.0303	0.0303	0.0455	0.0606	0.0379	0.0152
114	0.2555	0.3390	0.4226	0.4226	0.4226	0.3808	0.0835	0.3137	0.3725	0.4314	0.4314	0.4314	0.4020	0.0588
115	0.1888	0.1893	0.1957	0.2113	0.2209	0.2003	0.0149	0.3077	0.3077	0.3077	0.3077	0.3077	0.3077	0.0000
116	0.6157	0.6245	0.6333	0.6333	0.6333	0.6289	0.0088	0.5517	0.5517	0.5517	0.5690	0.5862	0.5603	0.0172
117	0.0215	0.0237	0.0258	0.0258	0.0258	0.0248	0.0021	0.0000	0.0000	0.0000	0.0000	0.0000	0.0000	0.0000
118	0.2398	0.2776	0.3155	0.3155	0.3155	0.2966	0.0379	0.3636	0.4091	0.4545	0.4545	0.4545	0.4318	0.0455
119	0.5174	0.5174	0.5174	0.5646	0.6118	0.5410	0.0472	0.5484	0.5484	0.5484	0.5645	0.5806	0.5565	0.0161
130	0.5943	0.6584	0.7224	0.7224	0.7224	0.6904	0.0641	0.5556	0.5556	0.5556	0.5556	0.5556	0.5556	0.0000

Topic	Average Precision							R-Precision						
	Minimum	1st Q.	Median	3rd Q.	Maximum	Mean	Std	Minimum	1st Q.	Median	3rd Q.	Maximum	Mean	Std
131	0.2696	0.2762	0.2891	0.2954	0.2954	0.2858	0.0123	0.3500	0.3500	0.3500	0.3625	0.3750	0.3562	0.0125
132	0.6385	0.6536	0.6688	0.6688	0.6688	0.6612	0.0151	0.6154	0.6154	0.6154	0.6154	0.6154	0.6154	0.0000
133	0.0808	0.0998	0.1187	0.1187	0.1187	0.1092	0.0190	0.1429	0.1607	0.1786	0.1786	0.1786	0.1696	0.0179
134	1.0000	1.0000	1.0000	1.0000	1.0000	1.0000	0.0000	1.0000	1.0000	1.0000	1.0000	1.0000	1.0000	0.0000
135	0.6288	0.6288	0.6288	0.6429	0.6571	0.6359	0.0141	0.6371	0.6371	0.6371	0.6492	0.6613	0.6431	0.0121
136	1.0000	1.0000	1.0000	1.0000	1.0000	1.0000	0.0000	1.0000	1.0000	1.0000	1.0000	1.0000	1.0000	0.0000
137	0.0000	0.0000	0.0000	0.0000	0.0000	0.0000	0.0000	0.0000	0.0000	0.0000	0.0000	0.0000	0.0000	0.0000
138	0.1203	0.2158	0.3114	0.3114	0.3114	0.2636	0.0956	0.1111	0.2222	0.3333	0.3333	0.3333	0.2778	0.1111
139	0.3924	0.3924	0.3924	0.3929	0.3935	0.3926	0.0006	0.3913	0.3913	0.3913	0.3913	0.3913	0.3913	0.0000
140	0.1770	0.1770	0.1770	0.1775	0.1780	0.1772	0.0005	0.2639	0.2639	0.2639	0.2639	0.2639	0.2639	0.0000
141	0.2518	0.2534	0.2551	0.2551	0.2551	0.2543	0.0016	0.2500	0.2500	0.2500	0.2500	0.2500	0.2500	0.0000
142	0.7089	0.7089	0.7089	0.7096	0.7102	0.7092	0.0007	0.7273	0.7273	0.7273	0.7273	0.7273	0.7273	0.0000
143	0.5377	0.5377	0.5377	0.5856	0.6335	0.5617	0.0479	0.5862	0.5862	0.5862	0.6034	0.6207	0.5948	0.0172
144	1.0000	1.0000	1.0000	1.0000	1.0000	1.0000	0.0000	1.0000	1.0000	1.0000	1.0000	1.0000	1.0000	0.0000
145	0.3031	0.3245	0.3460	0.3460	0.3460	0.3353	0.0215	0.2857	0.2857	0.2857	0.2857	0.2857	0.2857	0.0000
146	0.2917	0.2917	0.3125	0.3917	0.4500	0.3417	0.0748	0.0000	0.0000	0.0000	0.2500	0.5000	0.1250	0.2500
147	0.0057	0.0061	0.0064	0.0064	0.0064	0.0063	0.0004	0.0000	0.0000	0.0000	0.0000	0.0000	0.0000	0.0000
148	0.6514	0.6581	0.6647	0.6677	0.6707	0.6629	0.0081	0.6190	0.6190	0.6190	0.6190	0.6190	0.6190	0.0000
149	0.8362	0.8526	0.8690	0.8690	0.8690	0.8608	0.0164	0.6667	0.6667	0.6667	0.6667	0.6667	0.6667	0.0000
160	0.0000	0.0000	0.0000	0.0000	0.0000	0.0000	0.0000	0.0000	0.0000	0.0000	0.0000	0.0000	0.0000	0.0000
161	0.0000	0.0000	0.0000	0.0000	0.0000	0.0000	0.0000	0.0000	0.0000	0.0000	0.0000	0.0000	0.0000	0.0000
162	0.7223	0.7264	0.7306	0.7306	0.7306	0.7285	0.0042	0.6061	0.6061	0.6061	0.6212	0.6364	0.6136	0.0152
163	0.0539	0.0539	0.0551	0.0572	0.0581	0.0555	0.0021	0.2143	0.2143	0.2143	0.2143	0.2143	0.2143	0.0000
164	0.0088	0.0088	0.0088	0.0102	0.0116	0.0095	0.0014	0.0400	0.0400	0.0400	0.0400	0.0400	0.0400	0.0000
165	0.1667	0.1667	0.1667	0.1680	0.1692	0.1673	0.0013	0.0000	0.0000	0.0000	0.0000	0.0000	0.0000	0.0000
166	0.0000	0.0000	0.0000	0.0000	0.0000	0.0000	0.0000	0.0000	0.0000	0.0000	0.0000	0.0000	0.0000	0.0000
167	0.3095	0.3512	0.5179	0.6548	0.6667	0.5030	0.1788	0.0000	0.2500	0.5000	0.5000	0.5000	0.3750	0.2500
168	0.2180	0.2565	0.2950	0.2976	0.3001	0.2771	0.0394	0.3636	0.4091	0.4545	0.4545	0.4545	0.4318	0.0455
169	0.0279	0.0279	0.0279	0.0283	0.0286	0.0281	0.0004	0.0000	0.0000	0.0000	0.0000	0.0000	0.0000	0.0000
170	0.6585	0.6793	0.7002	0.7002	0.7002	0.6897	0.0208	0.5000	0.5714	0.6429	0.6429	0.6429	0.6071	0.0714
171	0.0128	0.0128	0.0128	0.0154	0.0181	0.0141	0.0027	0.0000	0.0000	0.0000	0.0000	0.0000	0.0000	0.0000
172	0.0218	0.0229	0.0239	0.0239	0.0239	0.0234	0.0011	0.0000	0.0000	0.0000	0.0000	0.0000	0.0000	0.0000
173	0.5833	0.5833	0.7083	0.8333	0.8333	0.7083	0.1443	0.5000	0.5000	0.5000	0.5000	0.5000	0.5000	0.0000
174	0.9257	0.9403	0.9550	0.9550	0.9550	0.9477	0.0146	0.9130	0.9130	0.9130	0.9130	0.9130	0.9130	0.0000
175	0.0000	0.0000	0.0000	0.0000	0.0000	0.0000	0.0000	0.0000	0.0000	0.0000	0.0000	0.0000	0.0000	0.0000
176	0.9089	0.9110	0.9132	0.9132	0.9132	0.9121	0.0021	0.8000	0.8000	0.8000	0.8000	0.8000	0.8000	0.0000
177	0.0780	0.0805	0.0831	0.0831	0.0831	0.0818	0.0026	0.0000	0.0000	0.0000	0.0000	0.0000	0.0000	0.0000
178	0.1369	0.1817	0.2385	0.2504	0.2504	0.2160	0.0540	0.2857	0.2857	0.2857	0.2857	0.2857	0.2857	0.0000
179	0.3996	0.4017	0.4037	0.4037	0.4037	0.4027	0.0020	0.4032	0.4032	0.4032	0.4032	0.4032	0.4032	0.0000
190	0.0629	0.0726	0.0904	0.1038	0.1092	0.0882	0.0202	0.1290	0.1290	0.1290	0.1290	0.1290	0.1290	0.0000
191	0.0000	0.0000	0.0000	0.0000	0.0000	0.0000	0.0000	0.0000	0.0000	0.0000	0.0000	0.0000	0.0000	0.0000
192	0.2718	0.3053	0.3501	0.3612	0.3612	0.3333	0.0423	0.2667	0.3333	0.4000	0.4000	0.4000	0.3667	0.0667
193	0.6100	0.6100	0.6100	0.6188	0.6277	0.6144	0.0089	0.4737	0.4737	0.4737	0.4737	0.4737	0.4737	0.0000
194	0.0000	0.0000	0.0000	0.0000	0.0000	0.0000	0.0000	0.0000	0.0000	0.0000	0.0000	0.0000	0.0000	0.0000
195	0.0046	0.0064	0.0082	0.0082	0.0082	0.0073	0.0018	0.0000	0.0000	0.0000	0.0000	0.0000	0.0000	0.0000
196	0.4241	0.4241	0.4241	0.4256	0.4270	0.4248	0.0015	0.4444	0.4444	0.4444	0.4444	0.4444	0.4444	0.0000
197	0.9118	0.9118	0.9118	0.9131	0.9143	0.9124	0.0012	0.8235	0.8277	0.8319	0.8319	0.8319	0.8298	0.0042
198	0.0067	0.0422	0.2919	0.5062	0.5062	0.2742	0.2695	0.0000	0.0000	0.2500	0.5000	0.5000	0.2500	0.2887
199	0.8099	0.8164	0.8229	0.8229	0.8229	0.8197	0.0065	0.7500	0.7656	0.7812	0.7812	0.7812	0.7734	0.0156
200	0.0130	0.0147	0.0164	0.0164	0.0164	0.0155	0.0017	0.0357	0.0357	0.0357	0.0357	0.0357	0.0357	0.0000
<b>ALL</b>	<b>0.3537</b>	<b>0.3615</b>	<b>0.3696</b>	<b>0.3710</b>	<b>0.3720</b>	<b>0.3662</b>	<b>0.0084</b>	<b>0.3418</b>	<b>0.3490</b>	<b>0.3588</b>	<b>0.3613</b>	<b>0.3613</b>	<b>0.3552</b>	<b>0.0093</b>



# **Individual Experiment Results and Graphs**





Overall statistics for 100 queries :	
Total number of documents over all queries	
Retrieved	100,000
Relevant	3,641
Relevant retrieved	3,227
Geometric Mean Average Precision	0.1480
Binary Preference (BPREF)	0.4078

Priority	1
Query Construction	AUTOMATIC
Source Language	German
Topic Fields	title, description
Pooled	false

robust monolingual DE - TEST; automatic; TD

Interpolated Recall (%)	Precision Averages (%)
0	65.97
10	57.08
20	51.59
30	45.07
40	41.80
50	38.62
60	34.91
70	31.28
80	26.85
90	19.40
100	13.14

Average precision (non-interpolated) for all relevant documents (averaged over queries)

37.21

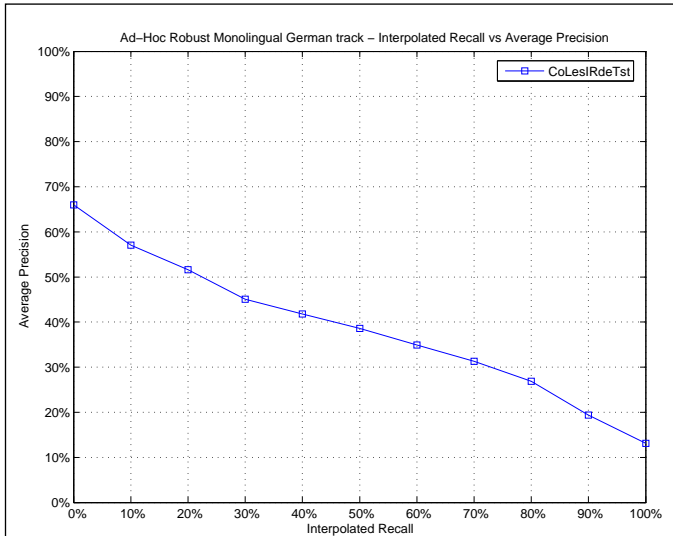

Mean Average Precision	
Maximum	1.0000
Minimum	0.0000
First Quartile	0.1013
Second Quartile	0.3131
Third Quartile	0.5797
Interquartile range	0.4784
Mean	0.3721
Standard Deviation	0.2999
Lower Outlier Threshold	0.0000
Upper Outlier Threshold	1.0000
Mean With No Outliers	0.3721
Std With No Outliers	0.2999

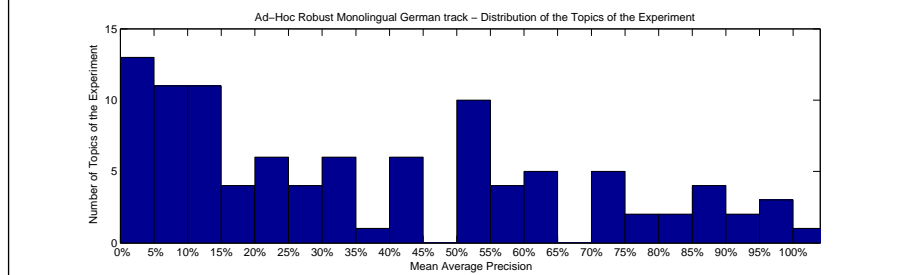
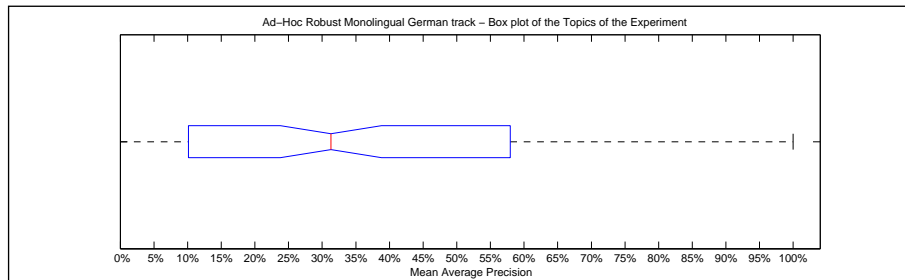

Precision averages (%) for individual queries							
041	74.66	086	44.19	131	0.47	166	1.30
042	73.81	087	22.92	132	79.07	167	61.04
043	2.39	088	53.02	133	62.02	168	5.03
044	0.00	089	53.08	134	95.71	169	0.38
045	53.99	090	22.16	135	34.75	170	0.00
046	4.92	091	13.31	136	58.17	171	32.47
047	6.74	092	16.54	137	7.69	172	33.33
048	12.95	093	72.19	138	40.94	173	91.84
049	29.12	094	79.85	139	8.30	174	87.53
060	30.17	095	12.94	140	26.04	175	60.36
061	21.78	096	32.45	141	85.53	176	97.63
062	52.26	097	50.65	142	89.22	177	10.26
063	44.99	098	43.68	143	62.30	178	35.77
064	100.00	099	27.83	144	0.00	179	53.68
065	6.38	110	50.11	145	14.60	190	7.08
066	81.95	111	1.78	146	0.00	191	0.00
067	22.06	112	87.29	147	3.19	192	57.77
068	15.86	113	8.81	148	9.41	193	54.60
069	8.28	114	25.52	149	93.38	194	83.33
080	7.07	115	13.66	160	14.29	195	40.80
081	52.21	116	57.45	161	1.59	196	97.62
082	33.65	117	23.44	162	51.99	197	57.72
083	16.20	118	18.41	163	12.84	198	10.28
084	10.00	119	72.40	164	13.70	199	72.81
085	7.25	130	61.35	165	44.83	200	24.74

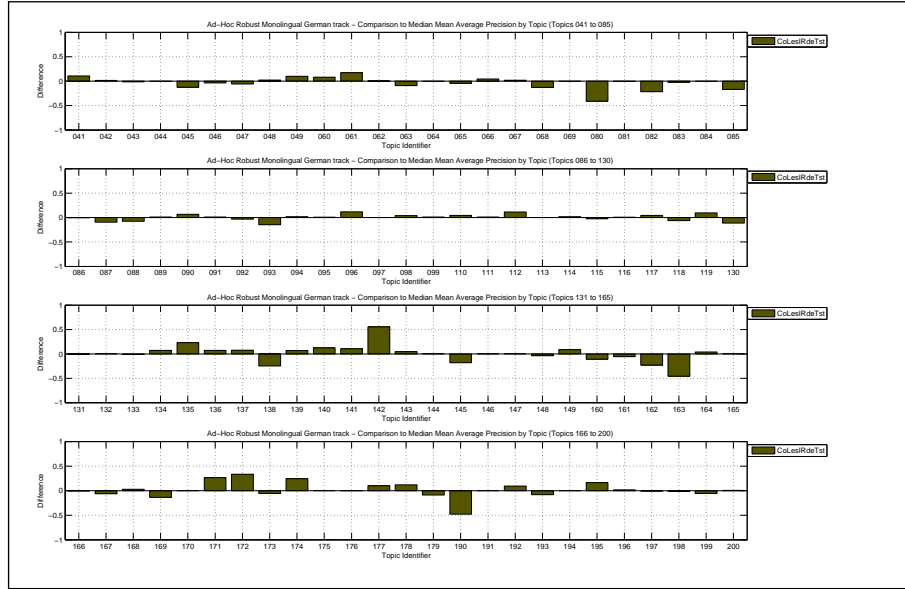

Docs Cutoff Levels	Precision at DCL (%)
5 docs	44.20
10 docs	41.20
15 docs	38.53
20 docs	36.30
30 docs	31.87
100 docs	19.22
200 docs	12.27
500 docs	5.92
1000 docs	3.23
R-Precision (precision after R document retrieved, where R = Relevant retrieved)	
	36.49

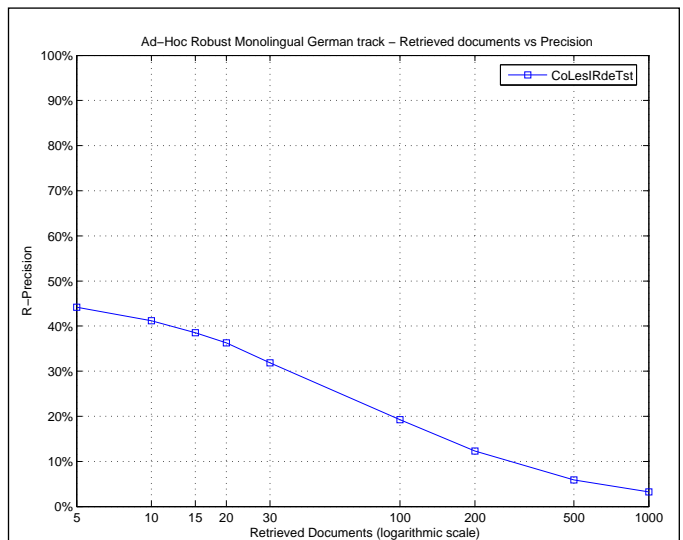

Exact R-Precision	
Maximum	1.0000
Minimum	0.0000
First Quartile	0.1314
Second Quartile	0.3190
Third Quartile	0.5813
Interquartile range	0.4499
Mean	0.3649
Standard Deviation	0.2762
Lower Outlier Threshold	0.0000
Upper Outlier Threshold	1.0000
Mean With No Outliers	0.3649
Std With No Outliers	0.2762

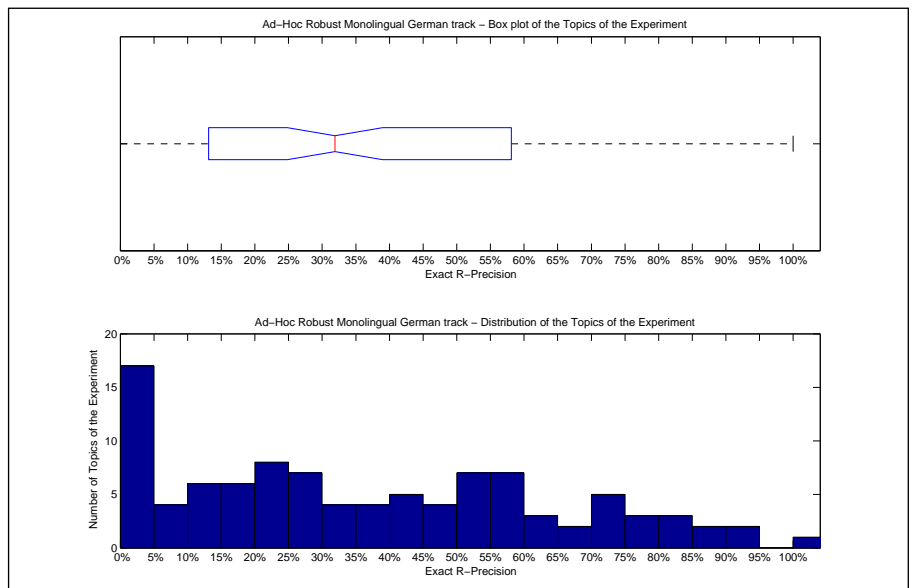

Precision averages (%) for individual queries							
041	67.86	086	48.65	131	1.52	166	0.00
042	68.40	087	23.53	132	71.43	167	50.00
043	0.00	088	55.17	133	59.09	168	5.88
044	0.00	089	58.62	134	85.71	169	0.00
045	56.60	090	31.25	135	43.68	170	0.00
046	0.00	091	15.62	136	42.86	171	25.00
047	4.17	092	17.65	137	0.00	172	0.00
048	21.82	093	72.22	138	35.48	173	80.00
049	22.22	094	71.88	139	10.71	174	77.78
060	38.60	095	24.55	140	38.27	175	54.55
061	32.56	096	44.44	141	75.00	176	91.89
062	44.44	097	53.33	142	80.00	177	14.29
063	47.37	098	48.00	143	60.32	178	42.86
064	100.00	099	34.83	144	0.00	179	53.06
065	16.92	110	58.33	145	10.00	190	17.54
066	70.59	111	0.00	146	0.00	191	0.00
067	28.00	112	85.71	147	6.90	192	61.54
068	20.45	113	12.00	148	8.33	193	52.94
069	14.29	114	28.57	149	91.67	194	50.00
080	11.67	115	25.00	160	0.00	195	37.93
081	48.00	116	58.06	161	0.00	196	83.33
082	29.63	117	26.67	162	54.17	197	58.20
083	22.22	118	22.22	163	17.02	198	8.33
084	20.00	119	73.96	164	16.67	199	79.17
085	4.05	130	60.00	165	25.00	200	30.30

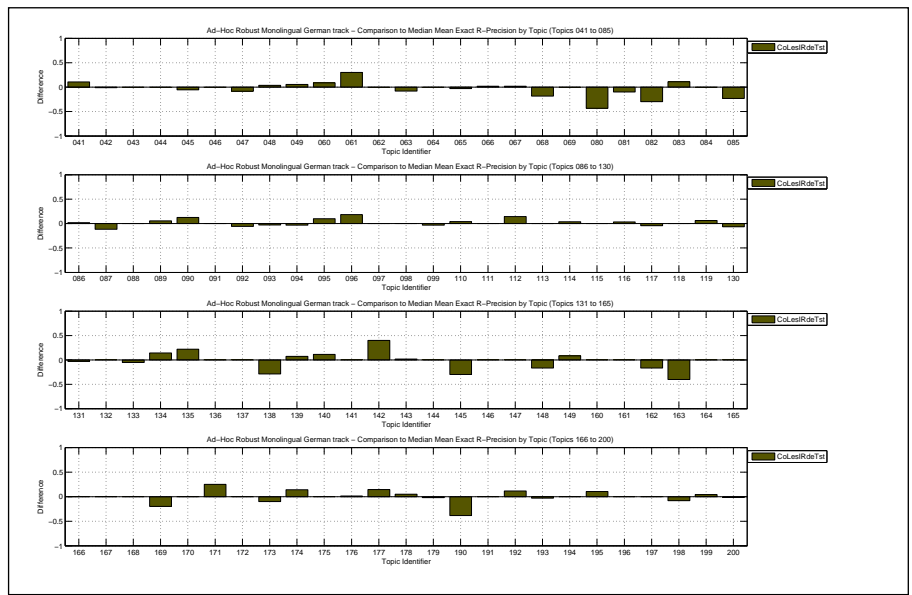

Overall statistics for 100 queries :	
Total number of documents over all queries	
Retrieved	100,000
Relevant	3,641
Relevant retrieved	2,956
Geometric Mean Average Precision	0.1061
Binary Preference (BPREF)	0.3808

Priority	4
Query Construction	AUTOMATIC
Source Language	German
Topic Fields	title, description
Pooled	false
Mandatory TD run	

Interploated Recall (%)	Precision Averages (%)
0	66.74
10	56.04
20	48.83
30	43.01
40	38.78
50	35.11
60	30.60
70	27.17
80	21.64
90	16.82
100	9.24
Average precision (non-interpolated) for all relevant documents (averaged over queries)	
	34.06

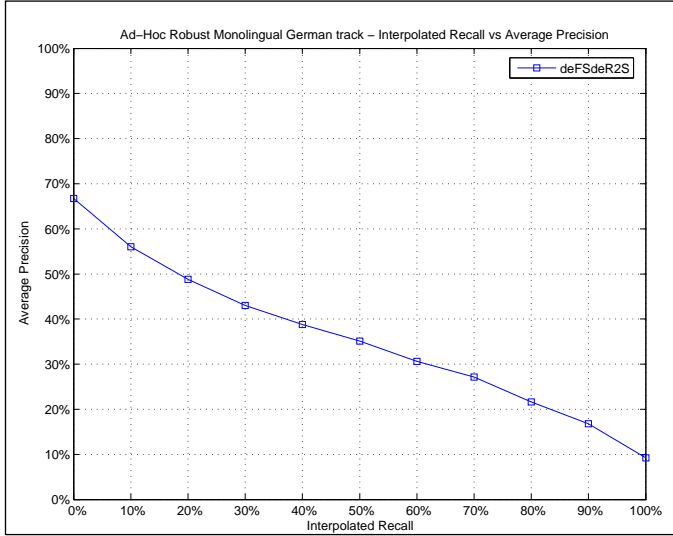

Mean Average Precision	
Maximum	1.0000
Minimum	0.0000
First Quartile	0.0849
Second Quartile	0.2410
Third Quartile	0.5680
Interquartile range	0.4830
Mean	0.3406
Standard Deviation	0.2947
Lower Outlier Threshold	0.0000
Upper Outlier Threshold	1.0000
Mean With No Outliers	0.3406
Std With No Outliers	0.2947

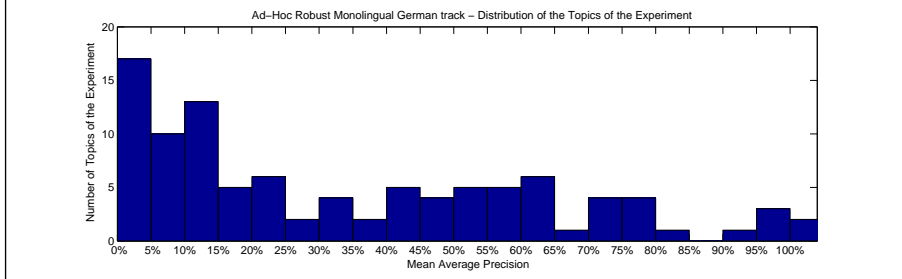
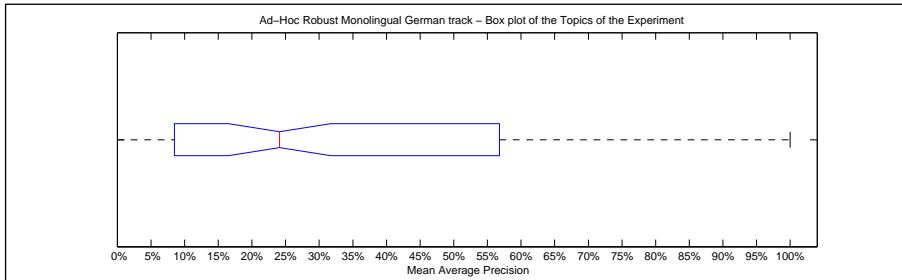

Precision averages (%) for individual queries							
041	63.92	086	44.57	131	0.52	166	4.76
042	72.48	087	37.08	132	79.17	167	57.38
043	7.41	088	58.00	133	57.51	168	1.90
044	0.00	089	52.09	134	93.67	169	13.89
045	66.60	090	14.03	135	6.30	170	0.00
046	8.66	091	10.20	136	45.81	171	2.71
047	13.62	092	18.65	137	0.00	172	0.00
048	8.05	093	83.32	138	44.91	173	98.09
049	21.15	094	78.07	139	1.53	174	27.60
060	22.04	095	3.32	140	13.69	175	74.66
061	4.55	096	21.91	141	75.00	176	97.03
062	42.78	097	31.52	142	32.51	177	0.07
063	41.54	098	36.23	143	50.72	178	24.04
064	100.00	099	13.50	144	0.00	179	63.90
065	5.53	110	42.42	145	8.33	190	54.93
066	76.84	111	0.42	146	0.00	191	0.00
067	16.00	112	71.02	147	5.08	192	34.87
068	28.72	113	15.38	148	13.45	193	64.58
069	12.93	114	9.46	149	53.87	194	100.00
080	48.34	115	13.32	160	10.00	195	21.74
081	51.71	116	49.04	161	0.68	196	95.83
082	62.85	117	17.85	162	32.20	197	64.74
083	17.71	118	6.32	163	55.48	198	12.81
084	10.00	119	62.97	164	7.06	199	72.29
085	24.17	130	56.21	165	46.25	200	10.02

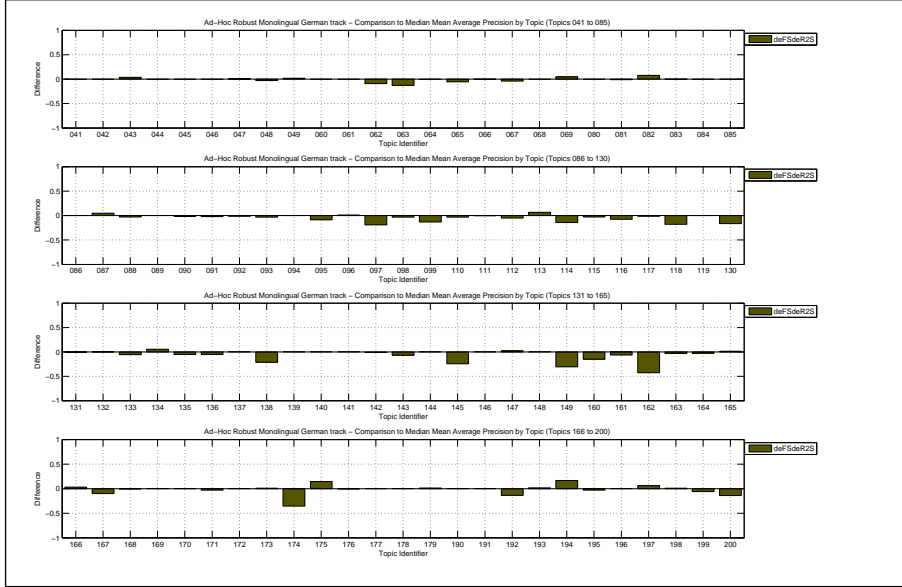

Docs Cutoff Levels	Precision at DCL (%)
5 docs	46.40
10 docs	40.90
15 docs	37.73
20 docs	34.90
30 docs	31.10
100 docs	18.31
200 docs	11.57
500 docs	5.52
1000 docs	2.96
R-Precision (precision after R document retrieved, where R = Relevant retrieved)	
	34.80

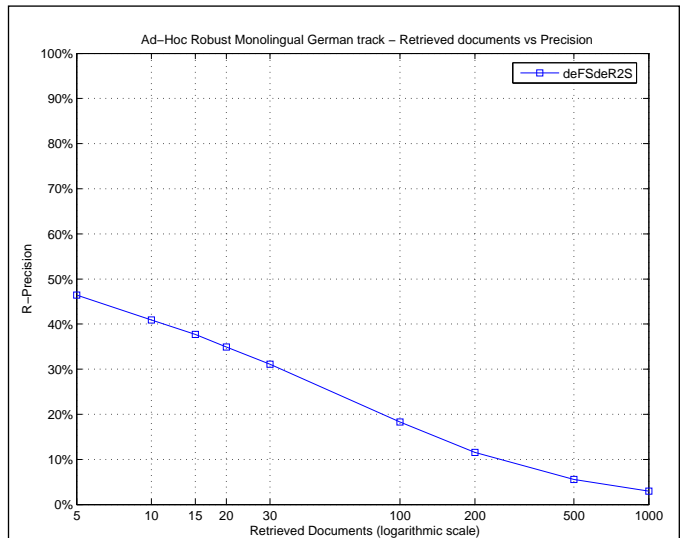

Exact R-Precision	
Maximum	1.0000
Minimum	0.0000
First Quartile	0.1091
Second Quartile	0.2920
Third Quartile	0.5757
Interquartile range	0.4666
Mean	0.3480
Standard Deviation	0.2760
Lower Outlier Threshold	0.0000
Upper Outlier Threshold	1.0000
Mean With No Outliers	0.3480
Std With No Outliers	0.2760

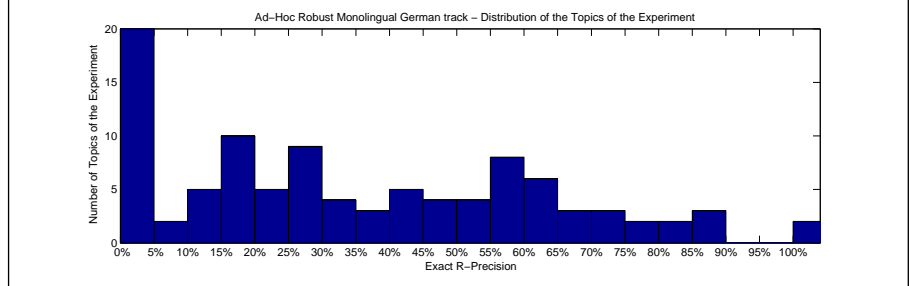
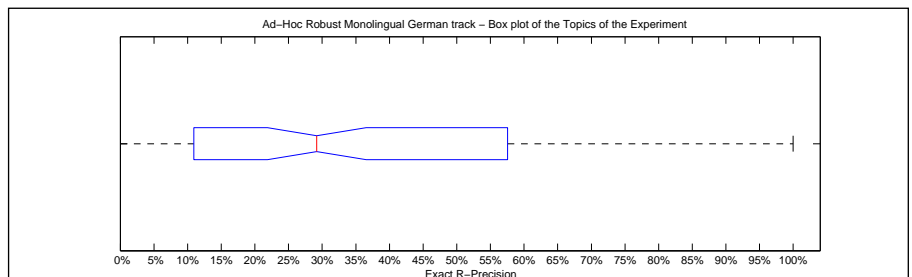

Precision averages (%) for individual queries							
041	57.14	086	44.14	131	4.55	166	0.00
042	67.92	087	35.29	132	71.43	167	50.00
043	0.00	088	55.17	133	63.64	168	0.00
044	0.00	089	49.66	134	85.71	169	20.00
045	62.26	090	18.75	135	16.09	170	0.00
046	0.00	091	18.75	136	42.86	171	0.00
047	10.42	092	17.65	137	0.00	172	0.00
048	14.55	093	80.56	138	38.71	173	90.00
049	22.22	094	75.00	139	3.57	174	30.56
060	29.82	095	5.45	140	27.16	175	63.64
061	2.33	096	25.93	141	75.00	176	89.19
062	33.33	097	33.33	142	40.00	177	0.00
063	34.21	098	48.00	143	58.73	178	38.10
064	100.00	099	25.84	144	0.00	179	59.18
065	16.92	110	58.33	145	20.00	190	56.14
066	68.63	111	0.00	146	0.00	191	0.00
067	18.00	112	64.29	147	6.90	192	46.15
068	40.91	113	16.00	148	25.00	193	52.94
069	28.57	114	10.71	149	50.00	194	100.00
080	55.00	115	16.67	160	0.00	195	27.59
081	58.00	116	54.84	161	0.00	196	83.33
082	70.37	117	22.22	162	41.67	197	60.66
083	11.11	118	0.00	163	48.94	198	16.67
084	20.00	119	67.71	164	16.67	199	70.83
085	27.03	130	60.00	165	25.00	200	10.61

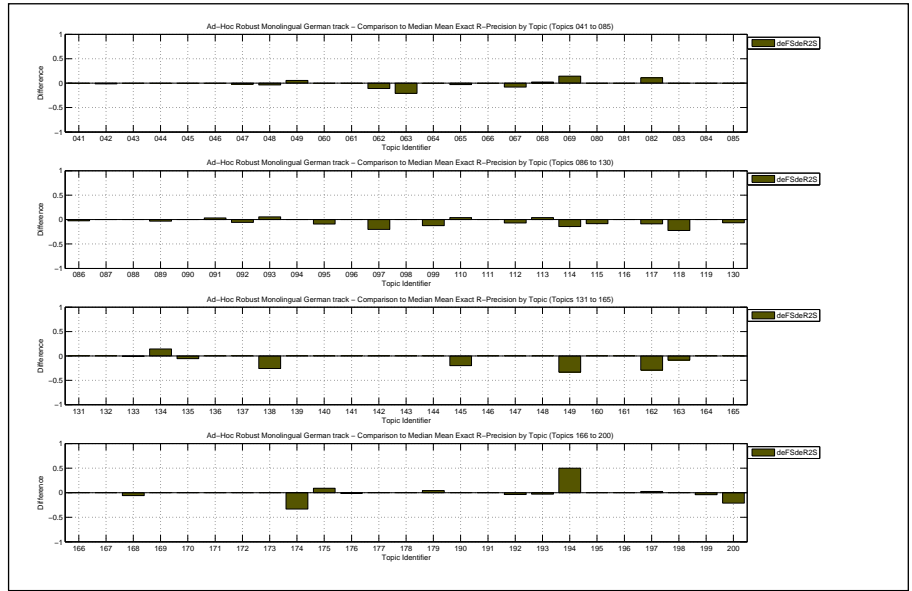

Overall statistics for 100 queries :	
Total number of documents over all queries	
Retrieved	100,000
Relevant	3,641
Relevant retrieved	3,094
Geometric Mean Average Precision	0.1155
Binary Preference (BPREF)	0.4186

Priority	3
Query Construction	AUTOMATIC
Source Language	German
Topic Fields	title, description, narrative
Pooled	false

TDN run

Interploated Recall (%)	Precision Averages (%)
0	68.65
10	58.26
20	52.51
30	48.00
40	44.83
50	40.74
60	35.32
70	30.88
80	25.23
90	18.33
100	10.34
Average precision (non-interpolated) for all relevant documents (averaged over queries)	
	38.03

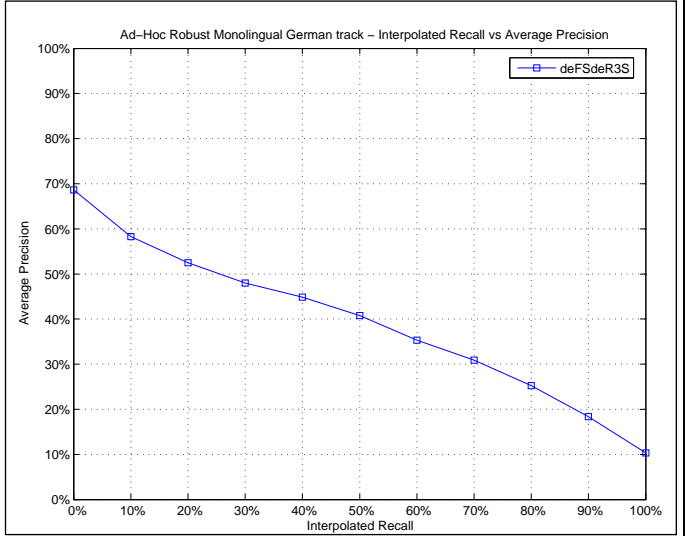

Mean Average Precision	
Maximum	1.0000
Minimum	0.0000
First Quartile	0.1147
Second Quartile	0.3315
Third Quartile	0.6281
Interquartile range	0.5134
Mean	0.3803
Standard Deviation	0.3013
Lower Outlier Threshold	0.0000
Upper Outlier Threshold	1.0000
Mean With No Outliers	0.3803
Std With No Outliers	0.3013

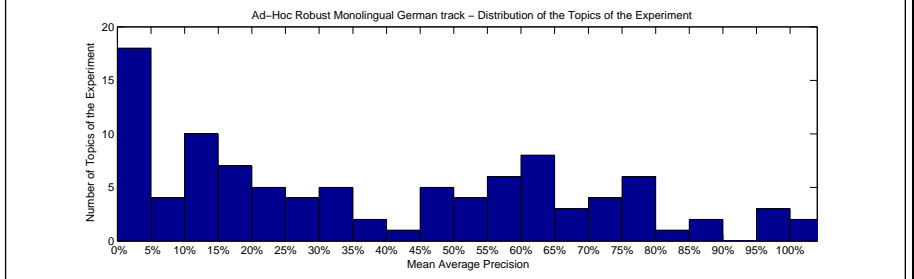
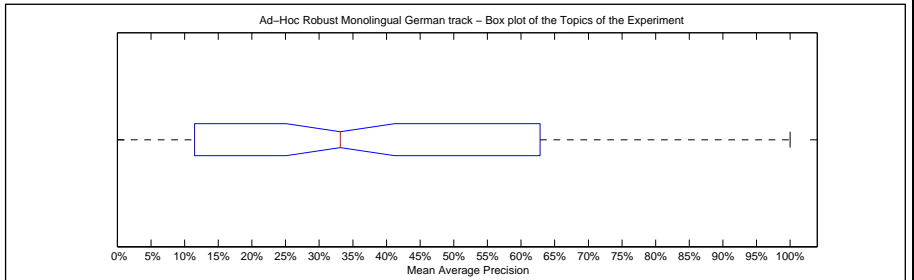

Precision averages (%) for individual queries							
041	61.19	086	48.24	131	0.95	166	1.70
042	71.70	087	33.47	132	73.59	167	67.50
043	3.68	088	60.77	133	63.38	168	2.38
044	0.00	089	50.92	134	88.39	169	16.32
045	67.56	090	18.12	135	11.61	170	0.00
046	13.83	091	11.33	136	48.80	171	5.96
047	12.81	092	19.99	137	0.00	172	0.00
048	10.93	093	89.49	138	71.97	173	97.33
049	17.75	094	76.09	139	1.06	174	63.22
060	21.64	095	12.14	140	8.63	175	52.82
061	3.85	096	20.67	141	75.00	176	97.53
062	48.80	097	65.79	142	33.98	177	0.00
063	54.22	098	39.48	143	57.68	178	10.27
064	100.00	099	26.18	144	0.00	179	62.65
065	13.27	110	45.64	145	32.81	190	57.26
066	77.36	111	0.77	146	0.00	191	0.00
067	20.06	112	76.02	147	3.17	192	48.51
068	32.97	113	3.39	148	14.16	193	62.96
069	7.54	114	26.07	149	84.68	194	100.00
080	50.22	115	17.09	160	25.00	195	23.51
081	64.50	116	56.88	161	33.33	196	95.83
082	55.21	117	19.18	162	74.97	197	58.56
083	18.25	118	26.83	163	58.64	198	11.95
084	0.22	119	62.02	164	9.73	199	78.31
085	39.69	130	78.43	165	40.91	200	23.54

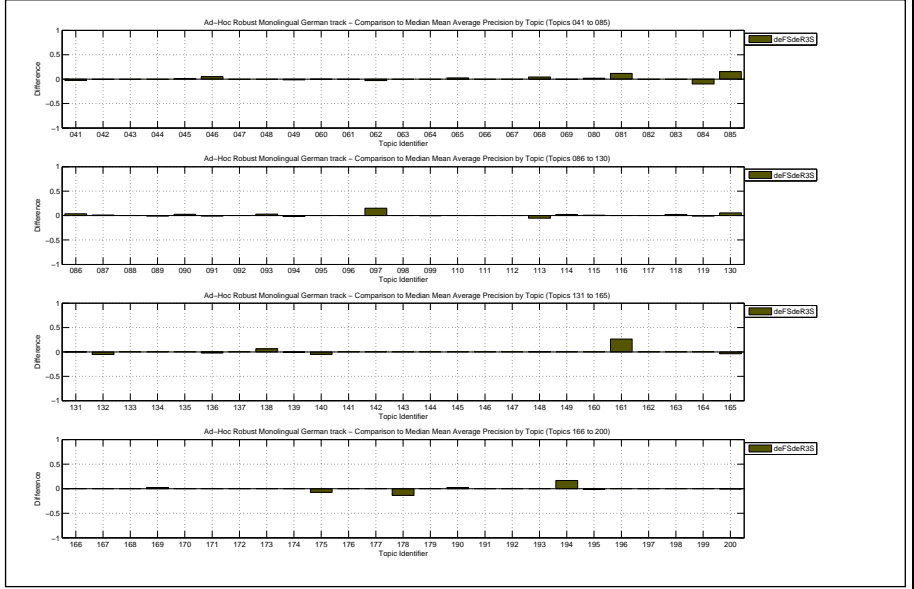

Docs Cutoff Levels	Precision at DCL (%)
5 docs	50.40
10 docs	45.70
15 docs	41.07
20 docs	38.60
30 docs	33.90
100 docs	19.34
200 docs	12.21
500 docs	5.76
1000 docs	3.09
R-Precision (precision after R document retrieved, where R = Relevant retrieved)	
	37.76

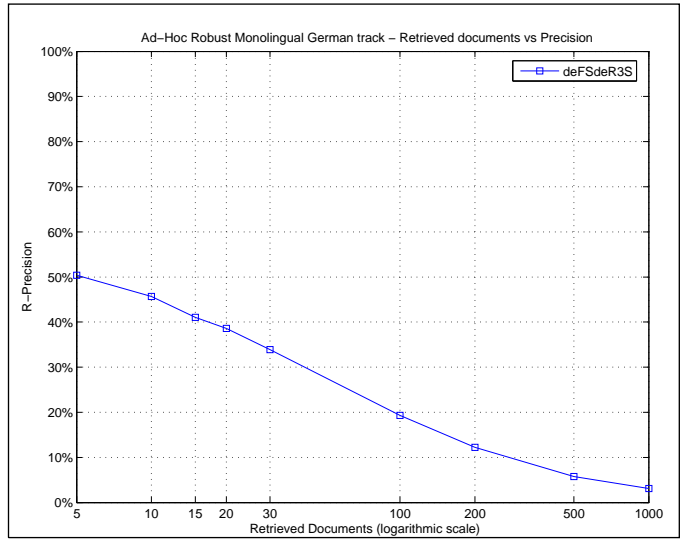

Exact R-Precision	
Maximum	1.0000
Minimum	0.0000
First Quartile	0.1422
Second Quartile	0.3842
Third Quartile	0.5846
Interquartile range	0.4425
Mean	0.3776
Standard Deviation	0.2817
Lower Outlier Threshold	0.0000
Upper Outlier Threshold	1.0000
Mean With No Outliers	0.3776
Std With No Outliers	0.2817

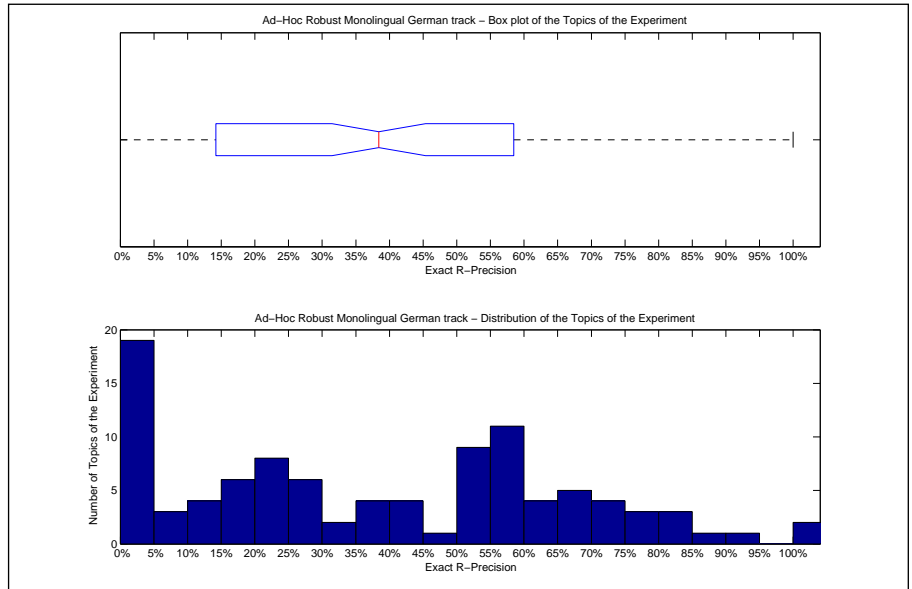

Precision averages (%) for individual queries							
041	50.00	086	46.85	131	6.06	166	0.00
042	69.34	087	35.29	132	60.71	167	50.00
043	0.00	088	55.17	133	64.55	168	5.88
044	0.00	089	53.10	134	71.43	169	20.00
045	64.15	090	18.75	135	21.84	170	0.00
046	20.00	091	15.62	136	42.86	171	0.00
047	18.75	092	23.53	137	0.00	172	0.00
048	18.18	093	75.00	138	74.19	173	90.00
049	11.11	094	81.25	139	3.57	174	63.89
060	28.07	095	14.55	140	18.52	175	54.55
061	2.33	096	22.22	141	75.00	176	90.54
062	66.67	097	53.33	142	40.00	177	0.00
063	55.26	098	52.00	143	58.73	178	23.81
064	100.00	099	38.20	144	0.00	179	55.10
065	21.54	110	54.17	145	40.00	190	57.89
066	66.67	111	0.00	146	0.00	191	0.00
067	26.00	112	71.43	147	3.45	192	50.00
068	38.64	113	8.00	148	25.00	193	55.88
069	0.00	114	25.00	149	83.33	194	100.00
080	56.67	115	25.00	160	0.00	195	24.14
081	58.00	116	54.84	161	0.00	196	83.33
082	59.26	117	31.11	162	70.83	197	58.20
083	11.11	118	44.44	163	57.45	198	16.67
084	0.00	119	66.67	164	13.89	199	75.00
085	39.19	130	66.67	165	25.00	200	31.82

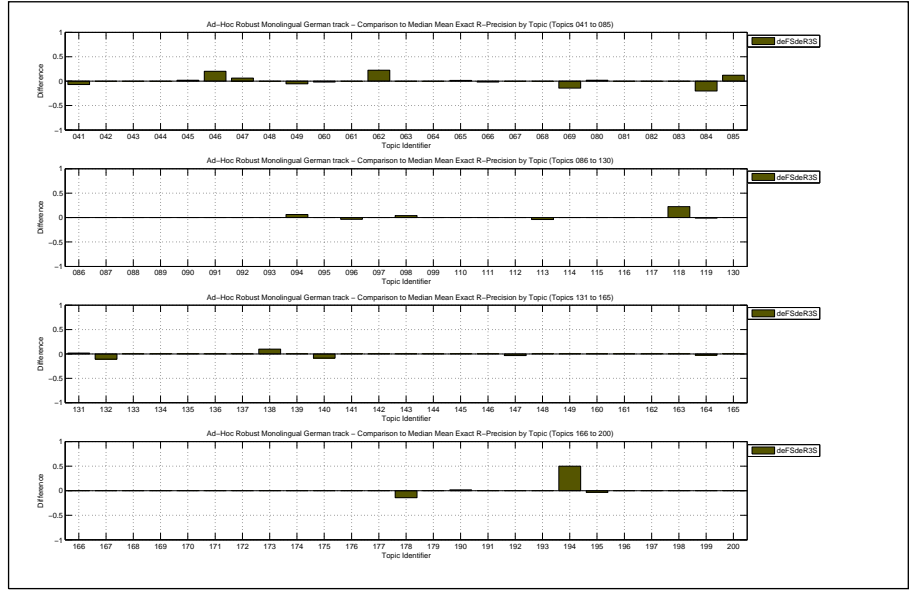

Overall statistics for 100 queries :	
Total number of documents over all queries	
Retrieved	100,000
Relevant	3,641
Relevant retrieved	3,094
Geometric Mean Average Precision	
	0.1149
Binary Preference (BPREF)	
	0.4258

Priority	2
Query Construction	AUTOMATIC
Source Language	German
Topic Fields	title, description, narrative
Pooled	false

Combined run

Interpolated Recall (%)	Precision Averages (%)
0	66.76
10	59.02
20	53.10
30	48.46
40	45.35
50	41.40
60	35.66
70	31.21
80	25.56
90	18.66
100	10.67
Average precision (non-interpolated) for all relevant documents (averaged over queries)	
	38.31

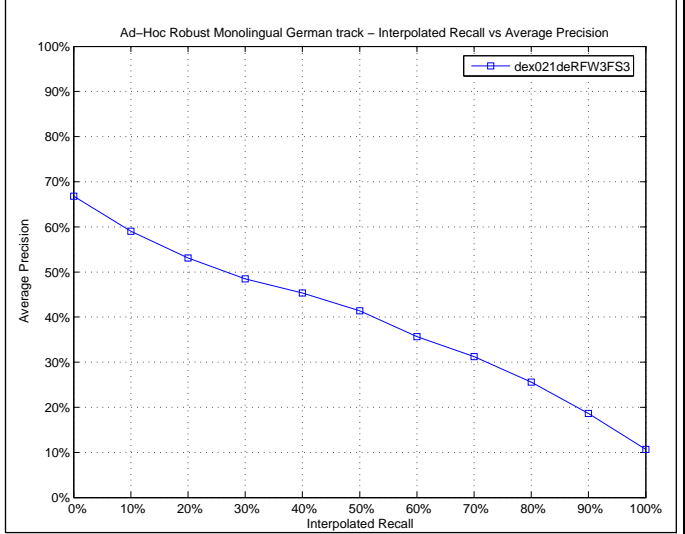

Mean Average Precision	
Maximum	1.0000
Minimum	0.0000
First Quartile	0.1089
Second Quartile	0.3208
Third Quartile	0.6281
Interquartile range	0.5191
Mean	0.3831
Standard Deviation	0.3063
Lower Outlier Threshold	0.0000
Upper Outlier Threshold	1.0000
Mean With No Outliers	0.3831
Std With No Outliers	0.3063

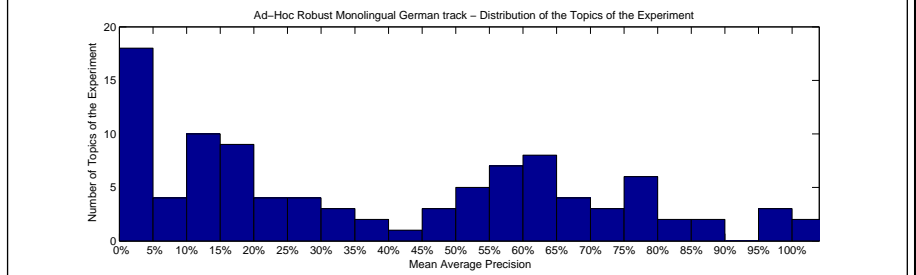
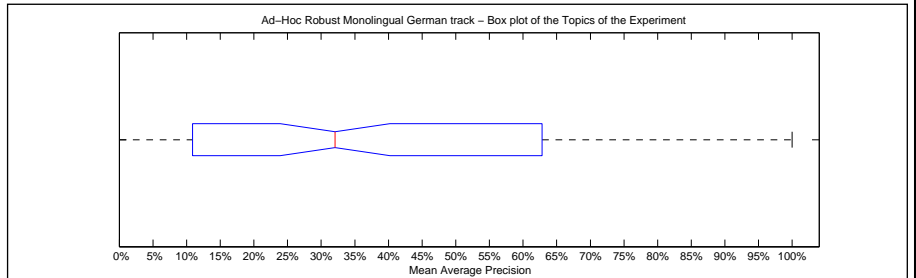

Precision averages (%) for individual queries							
041	61.19	086	47.72	131	0.93	166	1.70
042	71.70	087	32.49	132	73.59	167	67.50
043	3.68	088	60.77	133	63.38	168	2.38
044	0.00	089	51.56	134	88.39	169	16.32
045	67.56	090	15.69	135	11.15	170	0.00
046	13.83	091	11.33	136	51.18	171	5.96
047	12.74	092	19.99	137	0.00	172	0.00
048	10.93	093	89.49	138	68.44	173	97.33
049	14.05	094	78.69	139	1.06	174	63.22
060	19.31	095	12.14	140	7.99	175	52.82
061	3.85	096	20.67	141	75.00	176	97.53
062	56.21	097	65.79	142	33.98	177	0.00
063	54.22	098	38.81	143	55.55	178	10.27
064	100.00	099	26.55	144	0.00	179	62.65
065	10.86	110	45.64	145	28.69	190	57.26
066	77.36	111	0.77	146	0.00	191	0.00
067	15.78	112	76.02	147	2.97	192	48.51
068	31.67	113	3.36	148	16.66	193	62.96
069	7.54	114	23.68	149	84.68	194	83.33
080	50.16	115	16.39	160	25.00	195	24.67
081	61.94	116	57.96	161	100.00	196	95.83
082	55.21	117	18.44	162	74.97	197	57.66
083	18.25	118	25.34	163	58.64	198	10.56
084	0.22	119	62.19	164	9.37	199	78.31
085	39.69	130	78.43	165	40.91	200	24.05

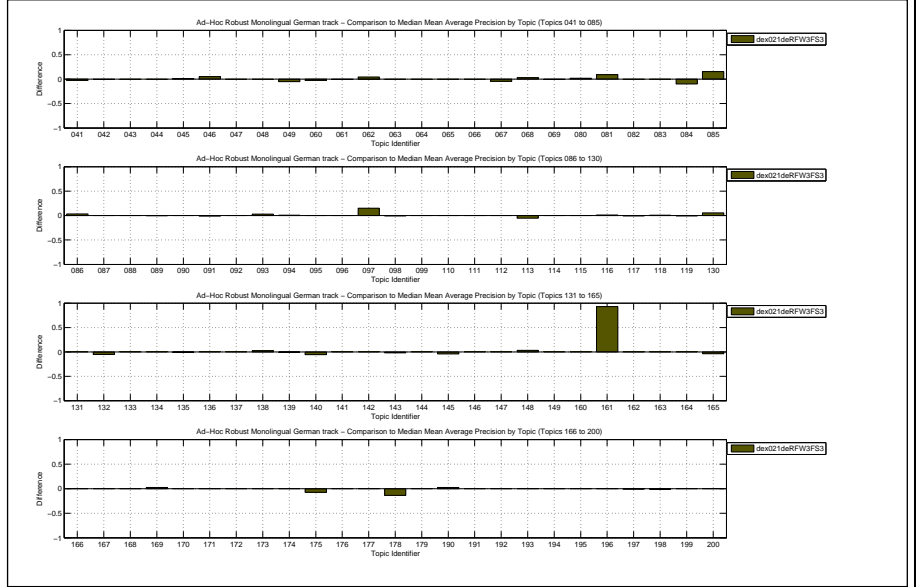

Docs Cutoff Levels	Precision at DCL (%)
5 docs	49.60
10 docs	45.50
15 docs	40.93
20 docs	38.50
30 docs	33.87
100 docs	19.34
200 docs	12.21
500 docs	5.76
1000 docs	3.09
R-Precision (precision after R document retrieved, where R = Relevant retrieved)	
	38.15

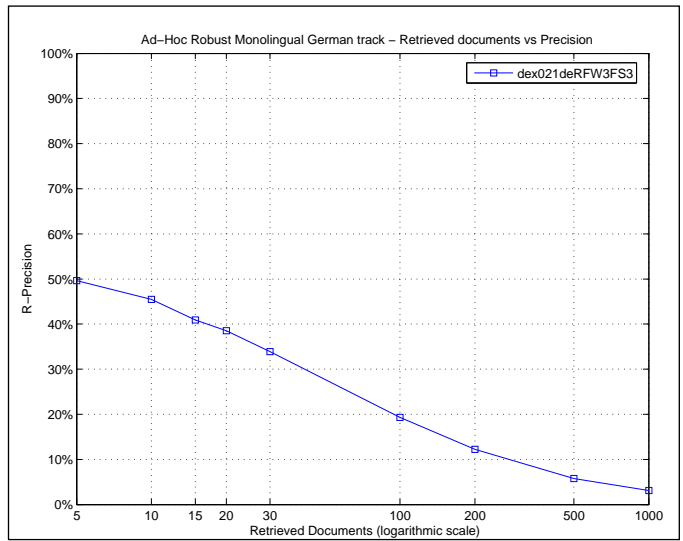

Exact R-Precision	
Maximum	1.0000
Minimum	0.0000
First Quartile	0.1509
Second Quartile	0.3842
Third Quartile	0.5846
Interquartile range	0.4338
Mean	0.3815
Standard Deviation	0.2794
Lower Outlier Threshold	0.0000
Upper Outlier Threshold	1.0000
Mean With No Outliers	0.3815
Std With No Outliers	0.2794

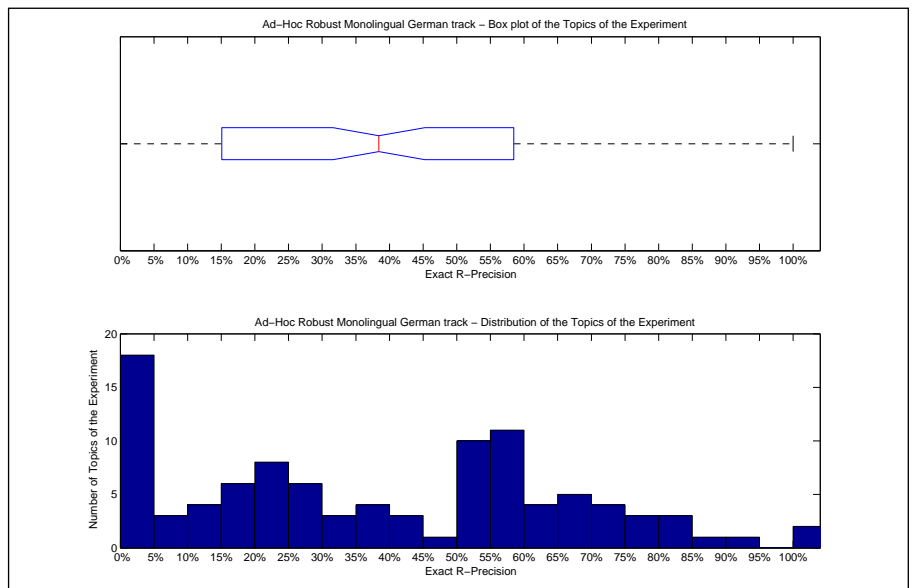

Precision averages (%) for individual queries							
041	50.00	086	46.85	131	6.06	166	0.00
042	69.34	087	35.29	132	60.71	167	50.00
043	0.00	088	55.17	133	64.55	168	5.88
044	0.00	089	53.10	134	71.43	169	20.00
045	64.15	090	18.75	135	21.84	170	0.00
046	20.00	091	15.62	136	42.86	171	0.00
047	18.75	092	23.53	137	0.00	172	0.00
048	18.18	093	75.00	138	74.19	173	90.00
049	11.11	094	81.25	139	3.57	174	63.89
060	28.07	095	14.55	140	18.52	175	54.55
061	2.33	096	22.22	141	75.00	176	90.54
062	66.67	097	53.33	142	40.00	177	0.00
063	55.26	098	52.00	143	58.73	178	23.81
064	100.00	099	38.20	144	0.00	179	55.10
065	21.54	110	54.17	145	40.00	190	57.89
066	66.67	111	0.00	146	0.00	191	0.00
067	26.00	112	71.43	147	3.45	192	50.00
068	38.64	113	8.00	148	25.00	193	55.88
069	0.00	114	25.00	149	83.33	194	50.00
080	56.67	115	25.00	160	0.00	195	24.14
081	58.00	116	54.84	161	100.00	196	83.33
082	59.26	117	31.11	162	70.83	197	58.20
083	11.11	118	33.33	163	57.45	198	16.67
084	0.00	119	66.67	164	13.89	199	75.00
085	39.19	130	66.67	165	25.00	200	31.82

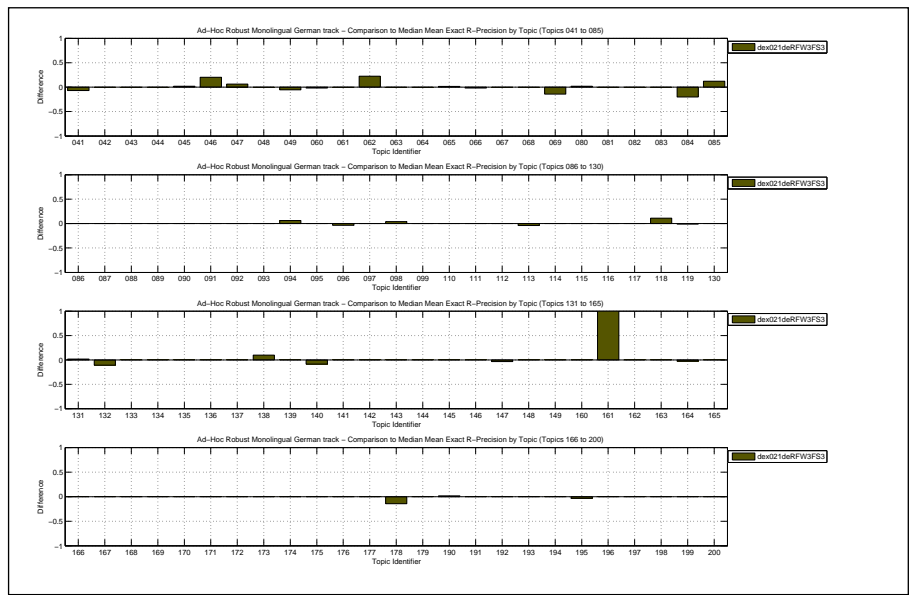



Overall statistics for 100 queries :	
Total number of documents over all queries	
Retrieved	100,000
Relevant	3,641
Relevant retrieved	3,094
Geometric Mean Average Precision	
Binary Preference (BPREF)	0.1159
	0.4288

Priority	1
Query Construction	AUTOMATIC
Source Language	German
Topic Fields	title, description, narrative
Pooled	false

Combined run

Interploated Recall (%)	Precision Averages (%)
0	67.09
10	59.06
20	53.15
30	48.65
40	45.49
50	41.40
60	35.99
70	31.54
80	25.89
90	18.99
100	11.01
Average precision (non-interpolated) for all relevant documents (averaged over queries)	
	38.63

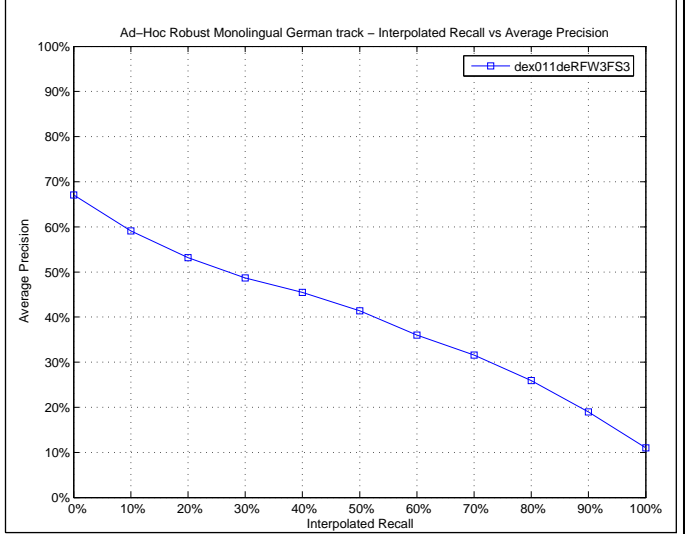

Mean Average Precision	
Maximum	1.0000
Minimum	0.0000
First Quartile	0.1161
Second Quartile	0.3265
Third Quartile	0.6281
Interquartile range	0.5120
Mean	0.3863
Standard Deviation	0.3090
Lower Outlier Threshold	0.0000
Upper Outlier Threshold	1.0000
Mean With No Outliers	0.3863
Std With No Outliers	0.3090

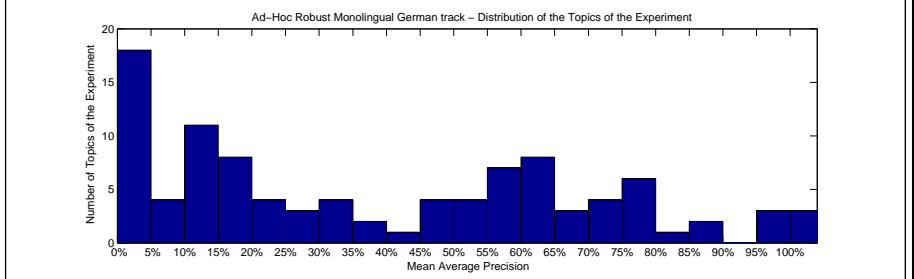
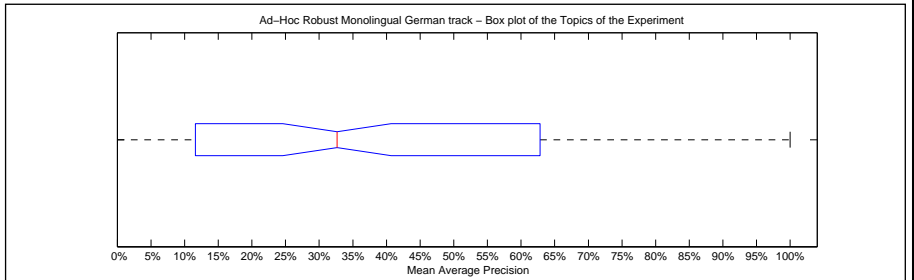

Precision averages (%) for individual queries							
041	61.19	086	48.24	131	0.93	166	1.70
042	71.70	087	32.49	132	73.59	167	67.50
043	3.68	088	60.77	133	63.38	168	2.38
044	0.00	089	51.27	134	88.39	169	16.32
045	67.56	090	17.08	135	11.61	170	0.00
046	13.83	091	12.37	136	48.80	171	5.96
047	12.77	092	19.99	137	0.00	172	0.00
048	10.93	093	89.49	138	71.97	173	97.33
049	14.97	094	77.65	139	1.06	174	63.22
060	19.31	095	12.14	140	8.22	175	52.82
061	3.85	096	20.67	141	75.00	176	97.53
062	56.21	097	65.79	142	33.98	177	0.00
063	54.22	098	39.48	143	57.68	178	10.27
064	100.00	099	26.55	144	0.00	179	62.65
065	11.60	110	45.64	145	32.81	190	57.26
066	77.36	111	0.77	146	0.00	191	0.00
067	17.20	112	76.02	147	3.05	192	48.51
068	30.77	113	3.36	148	14.16	193	62.96
069	7.54	114	24.28	149	84.68	194	100.00
080	50.77	115	16.39	160	25.00	195	23.51
081	61.94	116	59.03	161	100.00	196	95.83
082	55.21	117	19.18	162	74.97	197	58.56
083	18.25	118	26.83	163	58.64	198	11.95
084	0.22	119	62.02	164	9.37	199	78.31
085	39.69	130	78.43	165	40.91	200	23.54

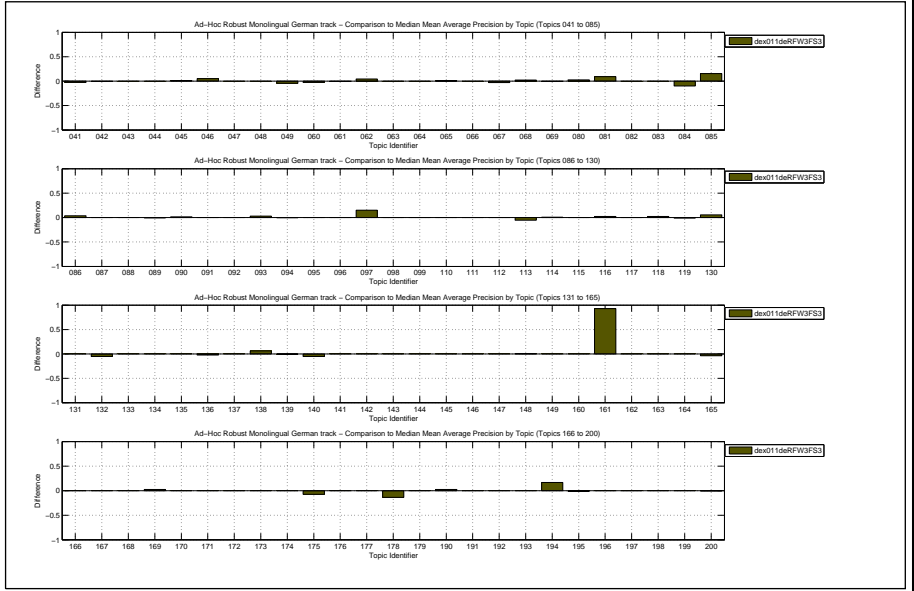

Docs Cutoff Levels	Precision at DCL (%)
5 docs	50.40
10 docs	45.60
15 docs	41.00
20 docs	38.55
30 docs	33.87
100 docs	19.34
200 docs	12.21
500 docs	5.76
1000 docs	3.09
R-Precision (precision after R document retrieved, where R = Relevant retrieved)	
	38.76

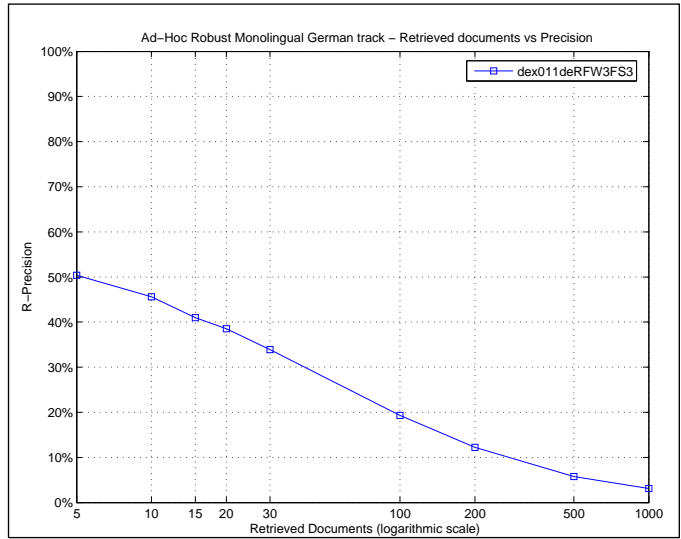

Exact R-Precision	
Maximum	1.0000
Minimum	0.0000
First Quartile	0.1509
Second Quartile	0.3891
Third Quartile	0.5899
Interquartile range	0.4391
Mean	0.3876
Standard Deviation	0.2859
Lower Outlier Threshold	0.0000
Upper Outlier Threshold	1.0000
Mean With No Outliers	0.3876
Std With No Outliers	0.2859

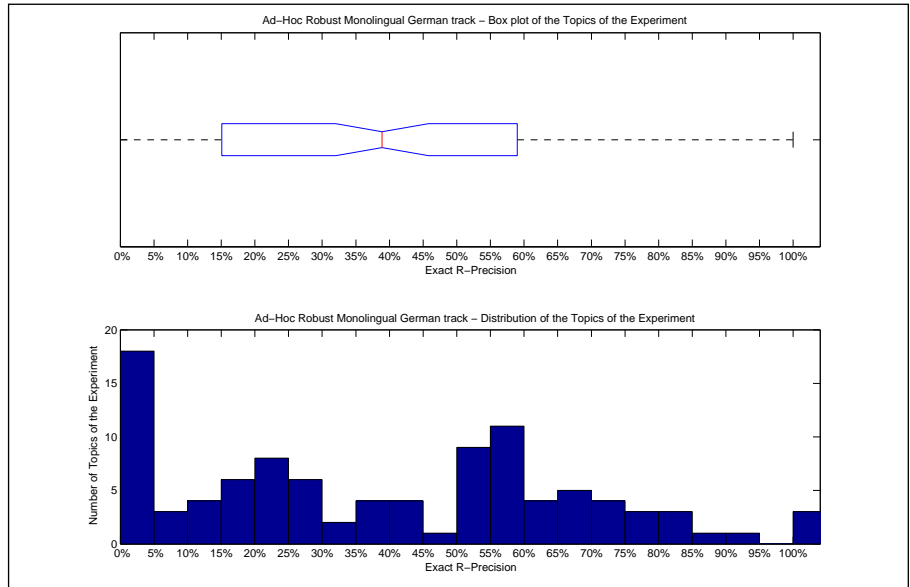

Precision averages (%) for individual queries							
041	50.00	086	46.85	131	6.06	166	0.00
042	69.34	087	35.29	132	60.71	167	50.00
043	0.00	088	55.17	133	64.55	168	5.88
044	0.00	089	53.10	134	71.43	169	20.00
045	64.15	090	18.75	135	21.84	170	0.00
046	20.00	091	15.62	136	42.86	171	0.00
047	18.75	092	23.53	137	0.00	172	0.00
048	18.18	093	75.00	138	74.19	173	90.00
049	11.11	094	81.25	139	3.57	174	63.89
060	28.07	095	14.55	140	18.52	175	54.55
061	2.33	096	22.22	141	75.00	176	90.54
062	66.67	097	53.33	142	40.00	177	0.00
063	55.26	098	52.00	143	58.73	178	23.81
064	100.00	099	38.20	144	0.00	179	55.10
065	21.54	110	54.17	145	40.00	190	57.89
066	66.67	111	0.00	146	0.00	191	0.00
067	26.00	112	71.43	147	3.45	192	50.00
068	38.64	113	8.00	148	25.00	193	55.88
069	0.00	114	25.00	149	83.33	194	100.00
080	56.67	115	25.00	160	0.00	195	24.14
081	58.00	116	54.84	161	100.00	196	83.33
082	59.26	117	31.11	162	70.83	197	58.20
083	11.11	118	44.44	163	57.45	198	16.67
084	0.00	119	66.67	164	13.89	199	75.00
085	39.19	130	66.67	165	25.00	200	31.82

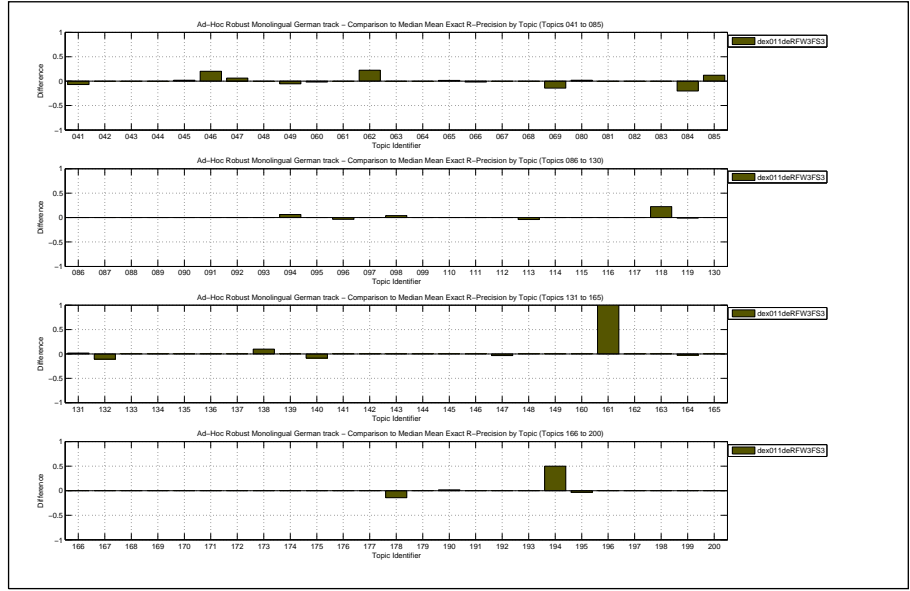

Overall statistics for 100 queries :	
Total number of documents over all queries	
Retrieved	100,000
Relevant	3,641
Relevant retrieved	3,370
Geometric Mean Average Precision	0.2253
Binary Preference (BPREF)	0.5291

Priority	2
Query Construction	AUTOMATIC
Source Language	German
Topic Fields	title, description
Pooled	false

same as humDE06Rtde0

Interploated Recall (%)	Precision Averages (%)
0	74.50
10	67.55
20	61.86
30	57.66
40	55.49
50	52.54
60	48.30
70	44.00
80	38.31
90	29.14
100	17.92

Average precision (non-interpolated) for all relevant documents (averaged over queries)

48.30

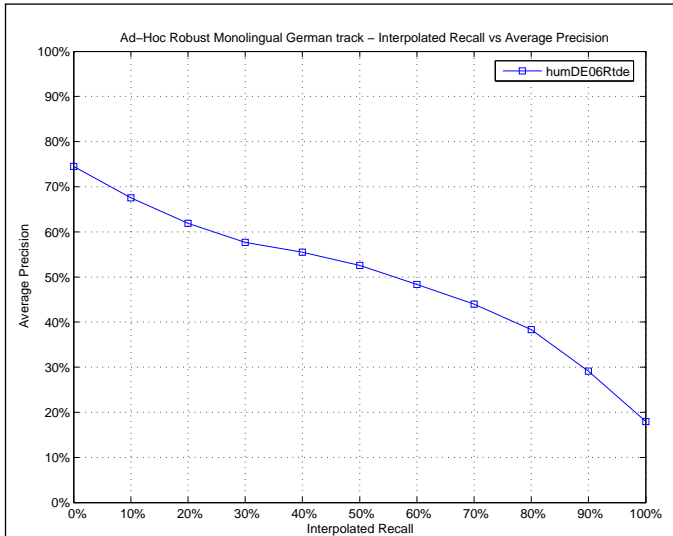

Mean Average Precision	
Maximum	1.0000
Minimum	0.0000
First Quartile	0.2009
Second Quartile	0.4896
Third Quartile	0.7837
Interquartile range	0.5828
Mean	0.4830
Standard Deviation	0.3096
Lower Outlier Threshold	0.0000
Upper Outlier Threshold	1.0000
Mean With No Outliers	0.4830
Std With No Outliers	0.3096

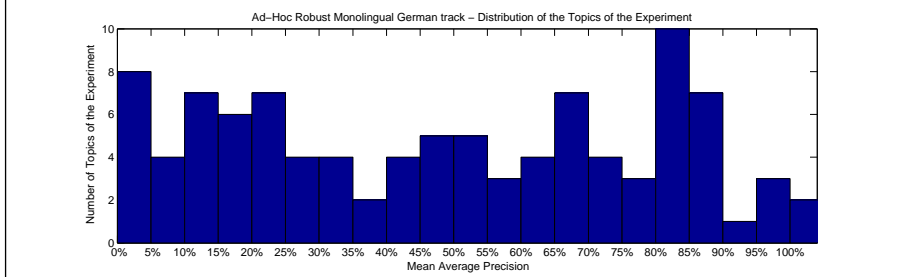
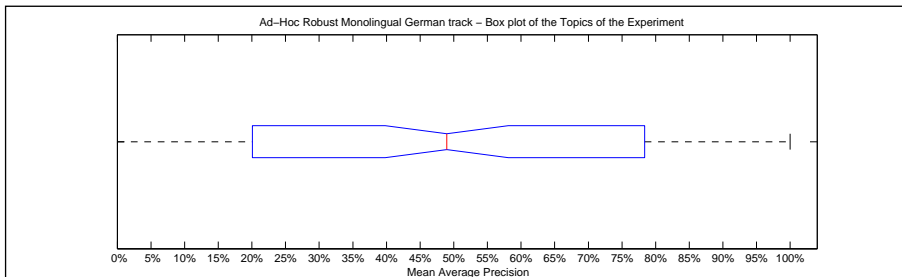

Precision averages (%) for individual queries							
041	84.97	086	35.30	131	2.83	166	2.40
042	74.23	087	34.85	132	84.65	167	80.42
043	41.67	088	64.10	133	65.63	168	15.12
044	0.00	089	65.54	134	85.30	169	6.53
045	51.34	090	10.61	135	60.49	170	0.00
046	5.03	091	32.10	136	59.59	171	58.88
047	15.89	092	23.49	137	5.56	172	100.00
048	20.95	093	86.72	138	65.90	173	96.52
049	24.57	094	77.99	139	16.10	174	89.36
060	34.71	095	6.91	140	49.62	175	87.42
061	46.12	096	23.76	141	97.05	176	98.77
062	46.64	097	50.57	142	88.99	177	28.81
063	79.15	098	43.67	143	69.41	178	43.77
064	100.00	099	54.75	144	0.00	179	80.69
065	12.04	110	56.39	145	78.74	190	11.70
066	83.83	111	16.71	146	0.00	191	0.00
067	68.23	112	83.19	147	33.84	192	84.97
068	21.78	113	14.00	148	11.15	193	63.63
069	11.51	114	19.22	149	87.08	194	83.33
080	42.66	115	26.82	160	25.00	195	53.45
081	52.80	116	48.29	161	1.64	196	94.44
082	84.60	117	45.53	162	89.21	197	73.21
083	26.58	118	24.48	163	69.20	198	14.29
084	21.67	119	72.50	164	39.65	199	82.27
085	18.06	130	72.76	165	65.00	200	69.16

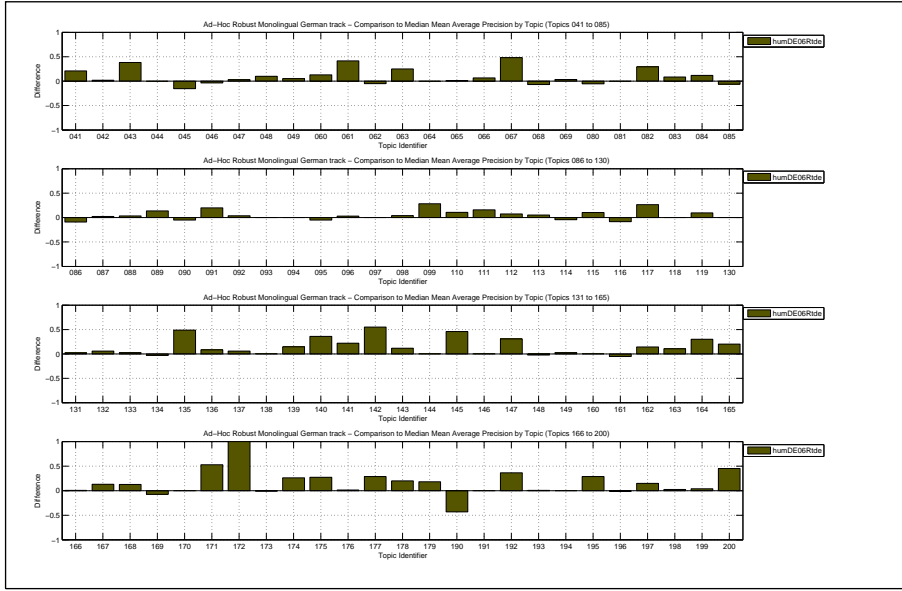

Docs Cutoff Levels	Precision at DCL (%)
5 docs	55.80
10 docs	51.20
15 docs	48.27
20 docs	44.90
30 docs	39.87
100 docs	23.23
200 docs	14.36
500 docs	6.50
1000 docs	3.37
R-Precision (precision after R document retrieved, where R = Relevant retrieved)	
	46.34

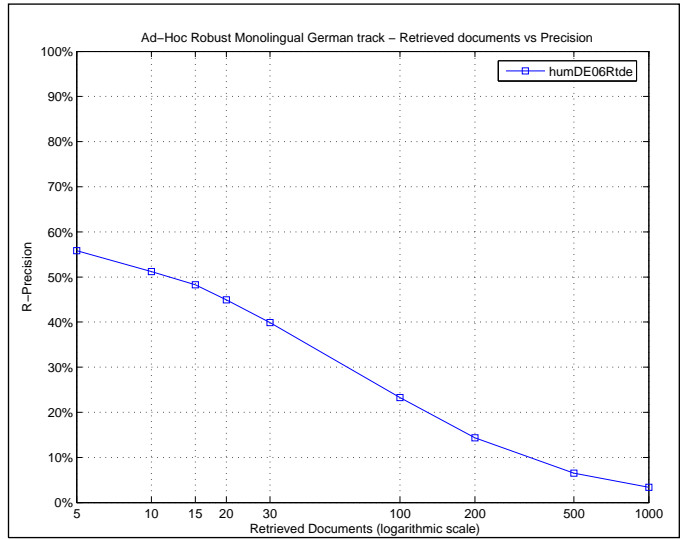

Exact R-Precision	
Maximum	1.0000
Minimum	0.0000
First Quartile	0.2192
Second Quartile	0.5000
Third Quartile	0.6910
Interquartile range	0.4717
Mean	0.4634
Standard Deviation	0.2822
Lower Outlier Threshold	0.0000
Upper Outlier Threshold	1.0000
Mean With No Outliers	0.4634
Std With No Outliers	0.2822

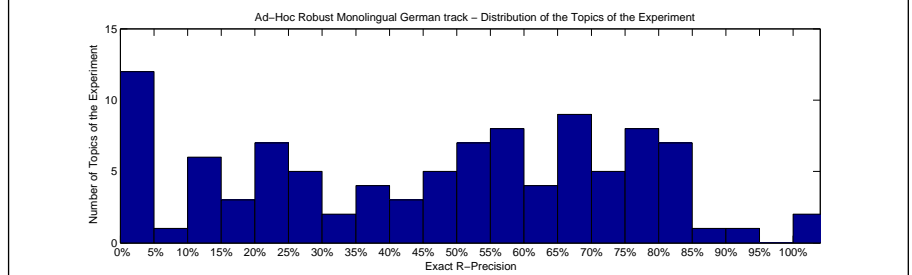
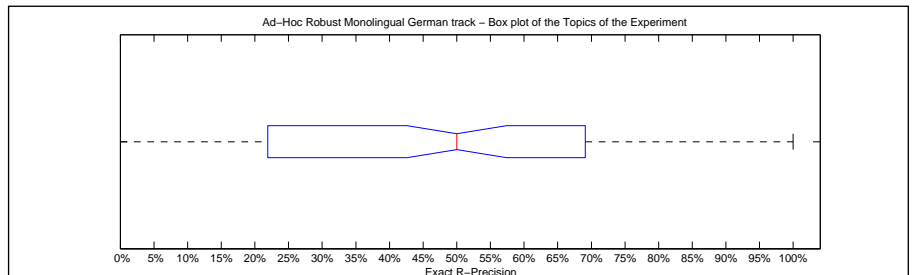

Precision averages (%) for individual queries							
041	75.00	086	47.75	131	3.03	166	0.00
042	69.34	087	35.29	132	78.57	167	75.00
043	0.00	088	56.90	133	66.36	168	23.53
044	0.00	089	67.59	134	71.43	169	10.00
045	53.77	090	12.50	135	58.62	170	0.00
046	0.00	091	37.50	136	57.14	171	50.00
047	12.50	092	29.41	137	0.00	172	100.00
048	29.09	093	80.56	138	64.52	173	80.00
049	16.67	094	75.00	139	10.71	174	83.33
060	54.39	095	17.27	140	56.79	175	81.82
061	58.14	096	29.63	141	87.50	176	93.24
062	44.44	097	60.00	142	84.62	177	28.57
063	68.42	098	48.00	143	66.67	178	42.86
064	100.00	099	53.93	144	0.00	179	75.51
065	20.00	110	62.50	145	60.00	190	22.81
066	68.63	111	12.50	146	0.00	191	0.00
067	66.00	112	71.43	147	37.93	192	73.08
068	34.09	113	24.00	148	8.33	193	58.82
069	14.29	114	28.57	149	83.33	194	50.00
080	47.50	115	37.50	160	0.00	195	58.62
081	48.00	116	45.16	161	0.00	196	83.33
082	77.78	117	53.33	162	79.17	197	68.85
083	33.33	118	22.22	163	65.96	198	16.67
084	20.00	119	73.96	164	44.44	199	75.00
085	21.62	130	73.33	165	50.00	200	59.09

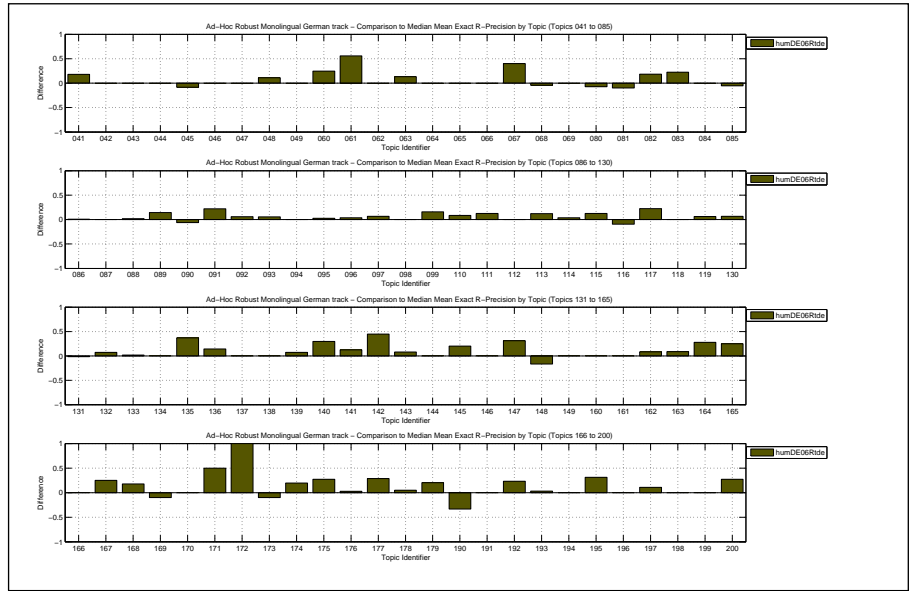

Overall statistics for 100 queries :

Total number of documents over all queries	
Retrieved	100,000
Relevant	3,641
Relevant retrieved	3,322
Geometric Mean Average Precision	0.1959
Binary Preference (BPREF)	0.4608

Priority	1
Query Construction	AUTOMATIC
Source Language	German
Topic Fields	title, description
Pooled	false
same as humDE06Rtd0	

Interploated Recall (%)	Precision Averages (%)
0	71.99
10	62.55
20	56.18
30	51.22
40	48.65
50	45.48
60	41.53
70	36.56
80	31.30
90	23.06
100	14.21
Average precision (non-interpolated) for all relevant documents (averaged over queries)	
	42.45

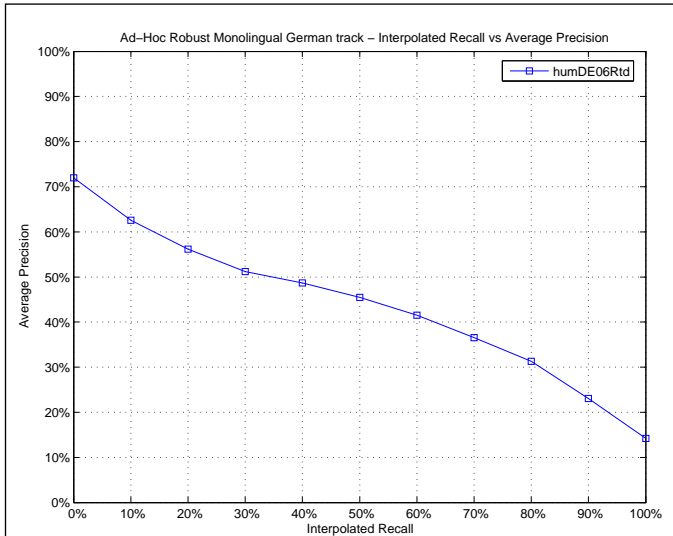

Mean Average Precision	
Maximum	1.0000
Minimum	0.0000
First Quartile	0.1654
Second Quartile	0.3889
Third Quartile	0.6906
Interquartile range	0.5252
Mean	0.4245
Standard Deviation	0.2966
Lower Outlier Threshold	0.0000
Upper Outlier Threshold	1.0000
Mean With No Outliers	0.4245
Std With No Outliers	0.2966

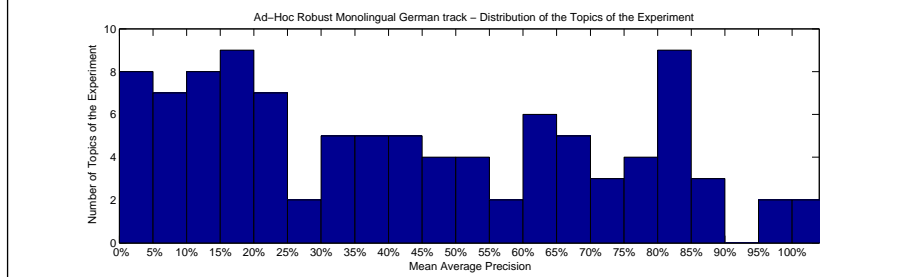
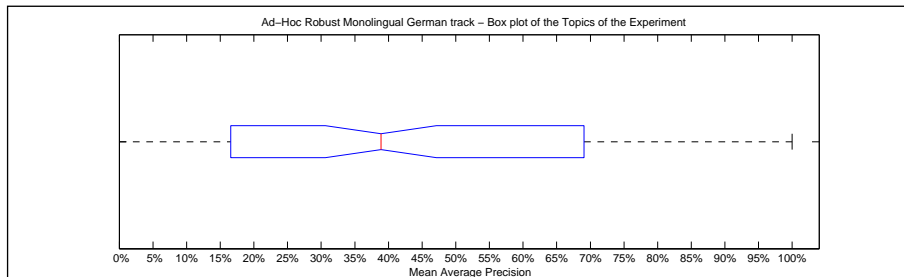

Precision averages (%) for individual queries							
041	80.82	086	41.33	131	2.60	166	3.09
042	72.76	087	27.47	132	79.94	167	68.45
043	41.67	088	61.21	133	57.30	168	7.04
044	0.00	089	64.20	134	84.52	169	6.20
045	57.93	090	10.04	135	32.39	170	0.00
046	5.71	091	21.15	136	52.20	171	37.55
047	11.81	092	16.83	137	14.29	172	100.00
048	21.42	093	83.81	138	51.98	173	98.09
049	19.36	094	75.55	139	14.64	174	85.10
060	30.40	095	1.71	140	38.48	175	81.80
061	39.18	096	19.41	141	84.20	176	98.39
062	51.87	097	31.34	142	89.84	177	24.24
063	71.31	098	30.35	143	61.79	178	41.51
064	100.00	099	21.95	144	0.00	179	68.86
065	9.62	110	51.71	145	47.05	190	16.25
066	84.15	111	6.07	146	0.00	191	0.00
067	40.70	112	79.59	147	26.11	192	74.17
068	20.55	113	9.13	148	12.20	193	61.23
069	13.46	114	12.17	149	80.79	194	83.33
080	45.68	115	19.85	160	20.00	195	44.86
081	38.59	116	46.83	161	7.14	196	87.33
082	69.48	117	18.37	162	82.11	197	65.54
083	21.66	118	19.78	163	62.66	198	14.11
084	18.82	119	69.25	164	33.29	199	77.59
085	15.92	130	61.04	165	46.36	200	35.17

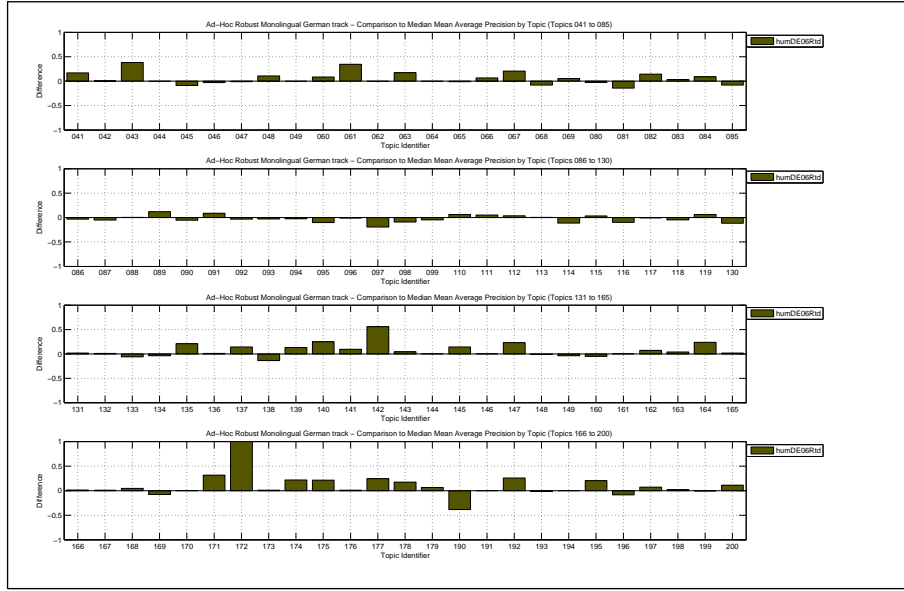

Docs Cutoff Levels	Precision at DCL (%)
5 docs	50.20
10 docs	45.90
15 docs	42.80
20 docs	40.20
30 docs	35.70
100 docs	21.26
200 docs	13.40
500 docs	6.26
1000 docs	3.32
R-Precision (precision after R document retrieved, where R = Relevant retrieved)	
	41.68

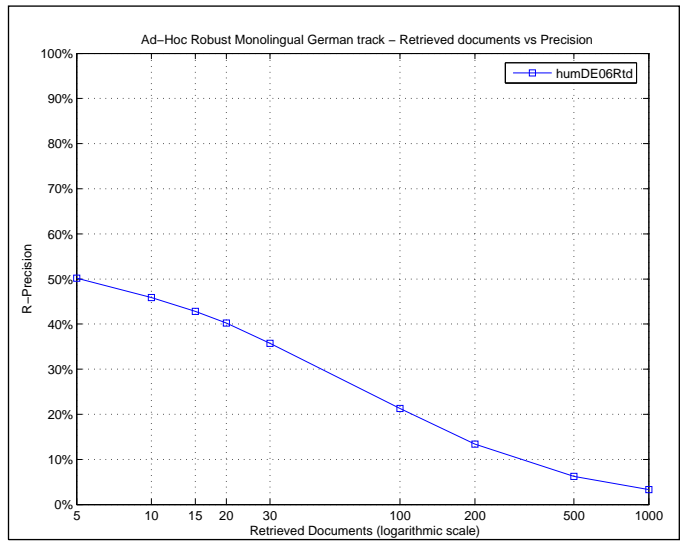

Exact R-Precision	
Maximum	1.0000
Minimum	0.0000
First Quartile	0.1775
Second Quartile	0.4303
Third Quartile	0.6216
Interquartile range	0.4441
Mean	0.4168
Standard Deviation	0.2675
Lower Outlier Threshold	0.0000
Upper Outlier Threshold	1.0000
Mean With No Outliers	0.4168
Std With No Outliers	0.2675

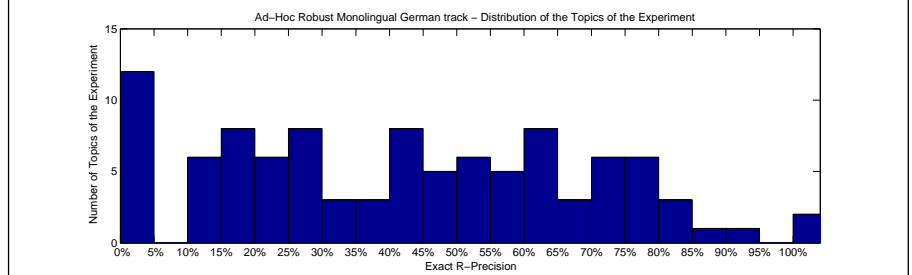
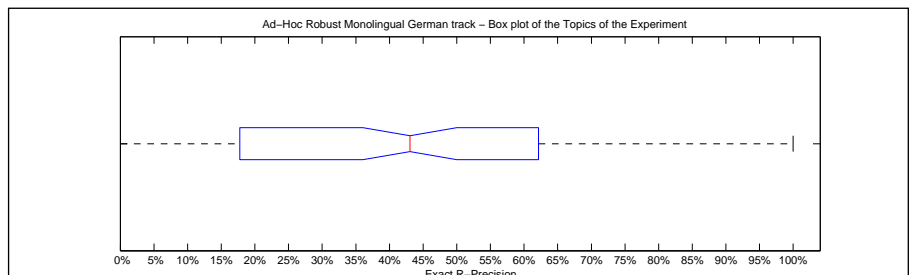

Precision averages (%) for individual queries							
041	75.00	086	48.65	131	3.03	166	0.00
042	67.92	087	29.41	132	75.00	167	50.00
043	50.00	088	55.17	133	61.82	168	11.76
044	0.00	089	66.21	134	71.43	169	10.00
045	57.55	090	12.50	135	35.63	170	0.00
046	0.00	091	15.62	136	57.14	171	37.50
047	12.50	092	17.65	137	0.00	172	100.00
048	23.64	093	77.78	138	48.39	173	90.00
049	16.67	094	75.00	139	10.71	174	80.56
060	43.86	095	4.55	140	43.21	175	63.64
061	48.84	096	29.63	141	62.50	176	91.89
062	44.44	097	33.33	142	81.54	177	28.57
063	60.53	098	44.00	143	58.73	178	42.86
064	100.00	099	28.09	144	0.00	179	65.31
065	15.38	110	54.17	145	50.00	190	22.81
066	70.59	111	12.50	146	0.00	191	0.00
067	42.00	112	71.43	147	27.59	192	61.54
068	31.82	113	16.00	148	16.67	193	61.76
069	28.57	114	17.86	149	75.00	194	50.00
080	53.33	115	29.17	160	0.00	195	48.28
081	42.00	116	45.16	161	0.00	196	83.33
082	70.37	117	22.22	162	79.17	197	64.75
083	33.33	118	22.22	163	59.57	198	16.67
084	20.00	119	70.83	164	38.89	199	72.92
085	24.32	130	60.00	165	25.00	200	40.91

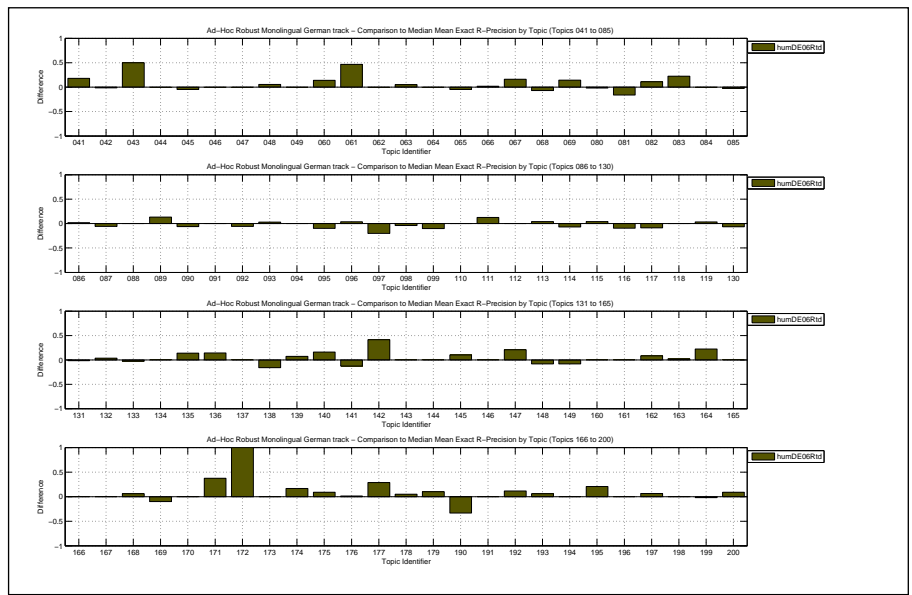

Overall statistics for 100 queries :	
Total number of documents over all queries	
Retrieved	100,000
Relevant	1,533
Relevant retrieved	1,379
Geometric Mean Average Precision	
	0.0841
Binary Preference (BPREF)	
	0.3958

Priority	1
Query Construction	AUTOMATIC
Source Language	English
Topic Fields	title, description
Pooled	false

robust monolingual EN - TEST; automatic; TD

Interploated Recall (%)	Precision Averages (%)
0	63.96
10	58.49
20	52.10
30	47.75
40	44.23
50	39.58
60	32.79
70	29.44
80	25.30
90	20.28
100	17.30

Average precision (non-interpolated) for all relevant documents (averaged over queries)

37.64

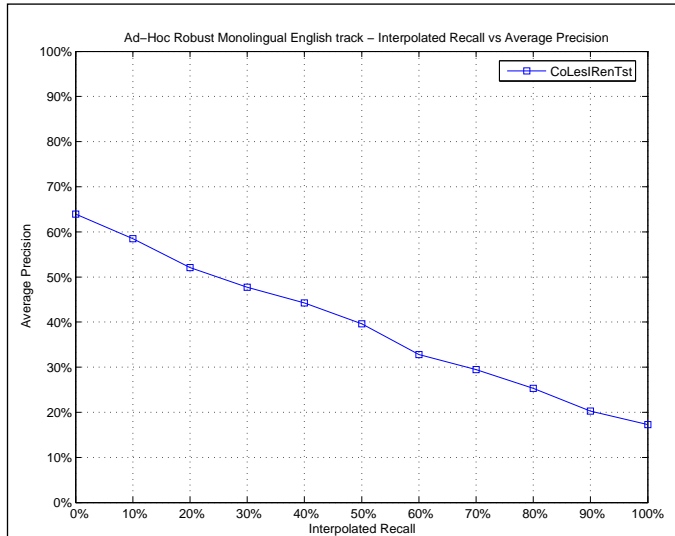

Mean Average Precision	
Maximum	1.0000
Minimum	0.0000
First Quartile	0.0964
Second Quartile	0.2951
Third Quartile	0.5482
Interquartile range	0.4517
Mean	0.3764
Standard Deviation	0.3138
Lower Outlier Threshold	0.0000
Upper Outlier Threshold	1.0000
Mean With No Outliers	0.3764
Std With No Outliers	0.3138

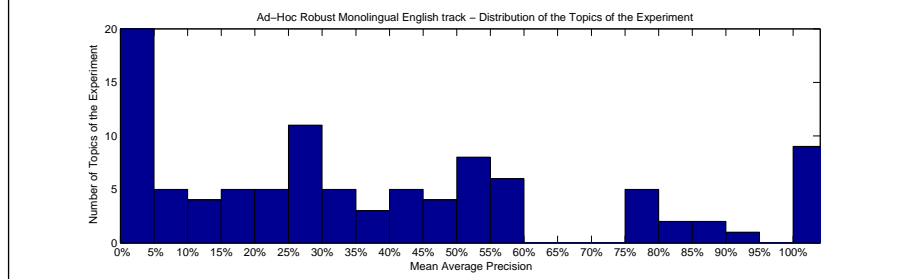
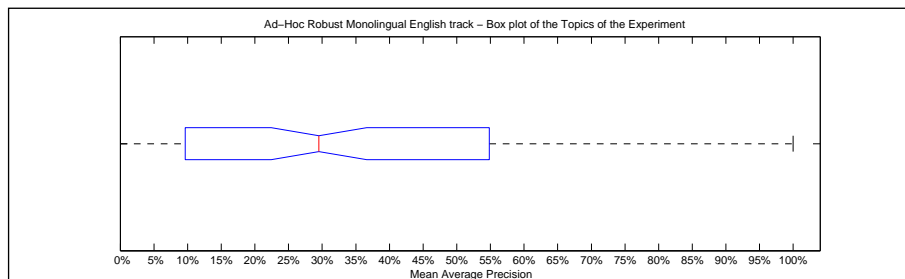

Precision averages (%) for individual queries							
041	26.85	086	28.28	131	40.26	166	0.00
042	21.00	087	34.40	132	0.00	167	23.94
043	25.36	088	50.00	133	14.82	168	38.53
044	52.94	089	56.69	134	75.00	169	0.49
045	57.39	090	27.39	135	16.79	170	100.00
046	24.67	091	54.15	136	25.00	171	9.04
047	54.48	092	53.80	137	25.00	172	9.04
048	20.78	093	0.00	138	41.49	173	100.00
049	28.72	094	77.39	139	3.97	174	100.00
060	0.00	095	25.99	140	34.18	175	87.71
061	39.52	096	0.00	141	100.00	176	90.72
062	100.00	097	100.00	142	88.74	177	1.58
063	50.00	098	100.00	143	82.68	178	14.07
064	55.15	099	35.62	144	58.68	179	28.34
065	16.34	110	0.00	145	12.15	190	6.24
066	75.48	111	10.02	146	32.69	191	0.00
067	2.50	112	58.33	147	41.42	192	47.30
068	40.96	113	0.44	148	4.29	193	53.35
069	19.42	114	49.28	149	0.00	194	25.00
080	9.26	115	17.16	160	6.48	195	0.00
081	76.08	116	30.30	161	0.00	196	50.00
082	56.64	117	0.00	162	25.00	197	24.94
083	4.51	118	0.00	163	84.69	198	100.00
084	44.71	119	77.42	164	3.60	199	48.67
085	18.57	130	34.90	165	100.00	200	45.56

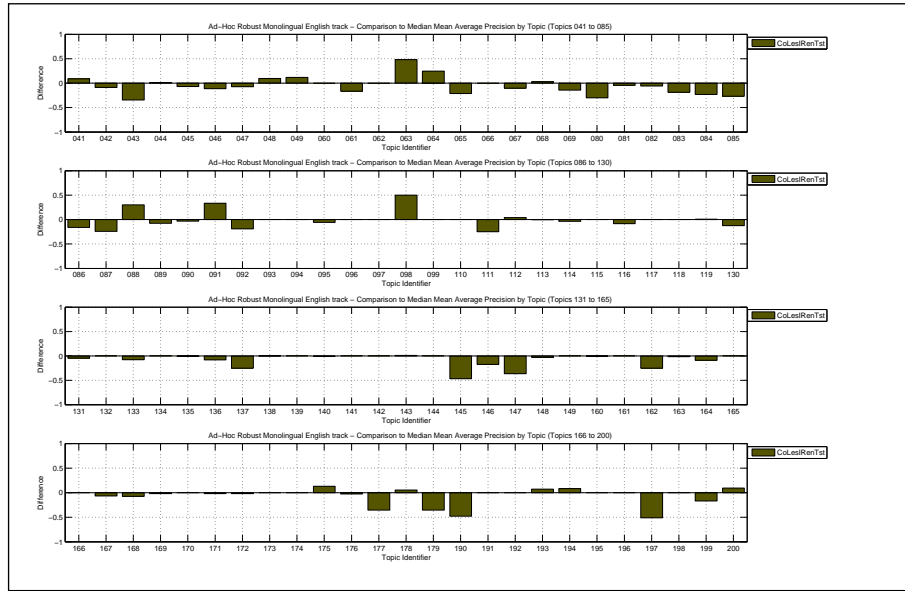

Docs Cutoff Levels	Precision at DCL (%)
5 docs	37.00
10 docs	28.60
15 docs	24.93
20 docs	21.85
30 docs	18.20
100 docs	9.26
200 docs	5.61
500 docs	2.61
1000 docs	1.38
R-Precision (precision after R document retrieved, where R = Relevant retrieved)	
	36.21

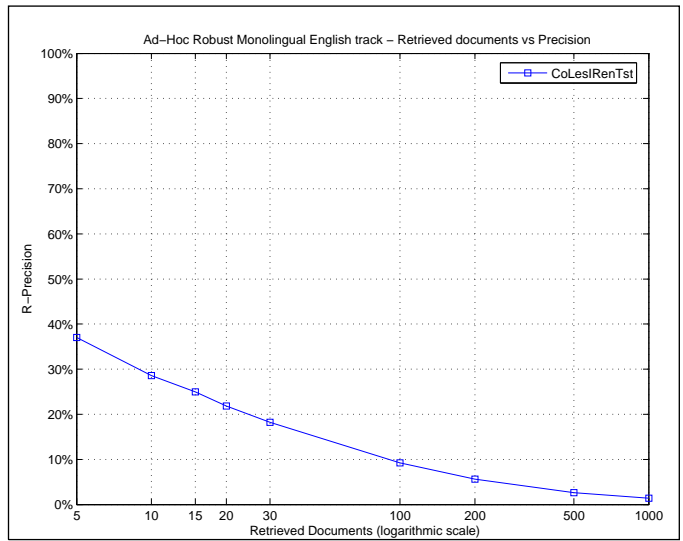

Exact R-Precision	
Maximum	1.0000
Minimum	0.0000
First Quartile	0.0000
Second Quartile	0.3258
Third Quartile	0.5000
Interquartile range	0.5000
Mean	0.3621
Standard Deviation	0.3150
Lower Outlier Threshold	0.0000
Upper Outlier Threshold	1.0000
Mean With No Outliers	0.3621
Std With No Outliers	0.3150

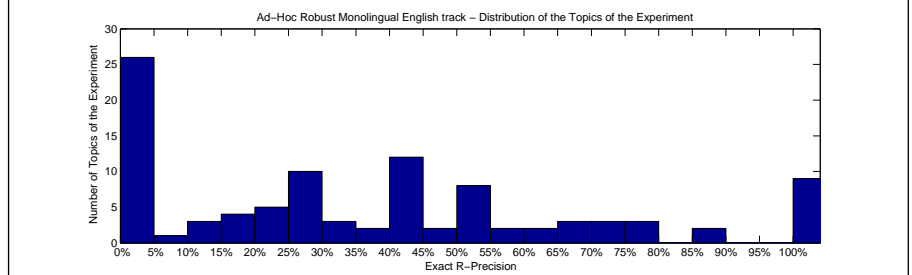
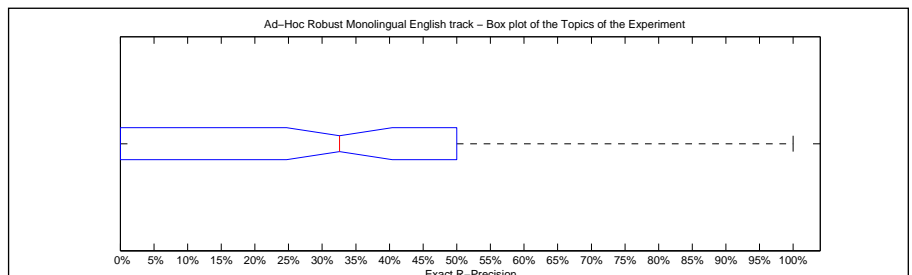

Precision averages (%) for individual queries							
041	25.00	086	40.24	131	45.00	166	0.00
042	29.41	087	16.67	132	0.00	167	40.00
043	27.27	088	0.00	133	40.00	168	38.89
044	50.00	089	50.00	134	75.00	169	0.00
045	60.61	090	25.00	135	40.00	170	100.00
046	33.33	091	42.86	136	0.00	171	15.79
047	48.78	092	59.26	137	50.00	172	0.00
048	24.24	093	0.00	138	50.00	173	100.00
049	35.71	094	66.67	139	0.00	174	100.00
060	0.00	095	27.08	140	44.29	175	85.71
061	40.00	096	0.00	141	100.00	176	87.18
062	100.00	097	100.00	142	75.00	177	0.00
063	0.00	098	100.00	143	74.36	178	25.00
064	70.00	099	28.57	144	66.67	179	31.82
065	20.00	110	0.00	145	13.16	190	11.11
066	72.73	111	20.00	146	50.00	191	0.00
067	0.00	112	50.00	147	43.14	192	33.33
068	28.57	113	0.00	148	16.67	193	42.86
069	25.00	114	42.86	149	0.00	194	0.00
080	16.07	115	20.00	160	0.00	195	0.00
081	62.50	116	27.27	161	0.00	196	0.00
082	50.00	117	0.00	162	0.00	197	24.00
083	0.00	118	0.00	163	78.69	198	100.00
084	46.67	119	71.43	164	7.41	199	50.00
085	12.50	130	44.44	165	100.00	200	55.56

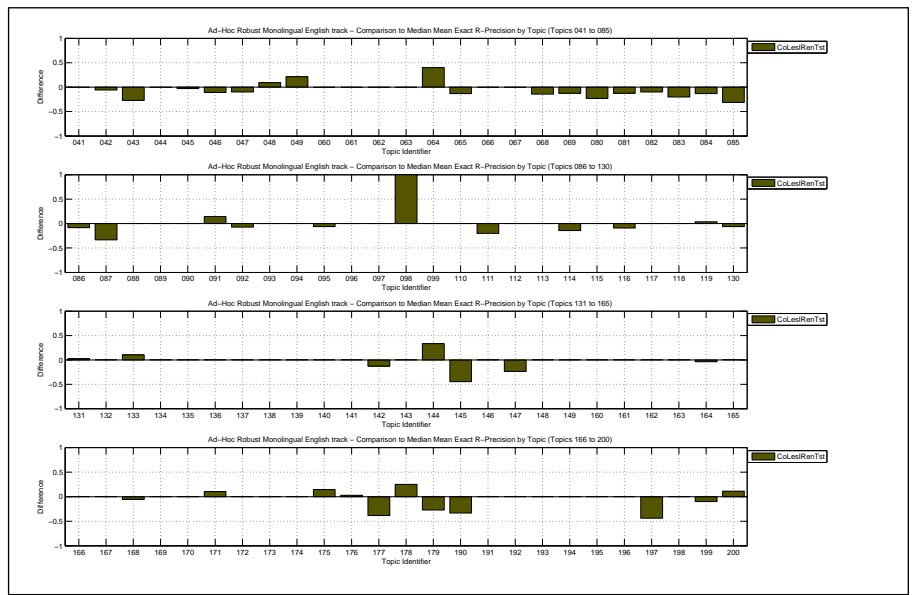



Overall statistics for 100 queries :	
Total number of documents over all queries	
Retrieved	100,000
Relevant	1,533
Relevant retrieved	1,465
Geometric Mean Average Precision	0.0893
Binary Preference (BPREF)	0.4176

Priority	4
Query Construction	AUTOMATIC
Source Language	English
Topic Fields	title, description
Pooled	false
Mandatory TD run	

Interploated Recall (%)	Precision Averages (%)
0	65.70
10	61.34
20	57.50
30	51.96
40	47.62
50	42.90
60	34.04
70	29.74
80	24.80
90	21.21
100	16.14
Average precision (non-interpolated) for all relevant documents (averaged over queries)	
	39.69

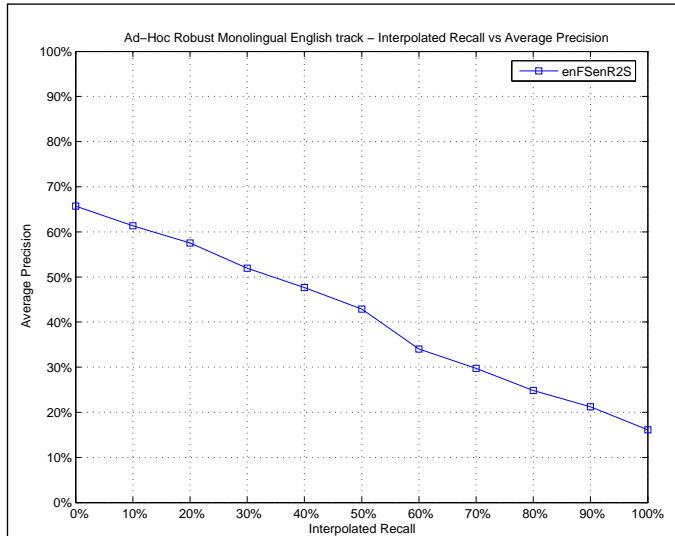

Mean Average Precision	
Maximum	1.0000
Minimum	0.0000
First Quartile	0.1136
Second Quartile	0.3855
Third Quartile	0.5847
Interquartile range	0.4711
Mean	0.3969
Standard Deviation	0.3050
Lower Outlier Threshold	0.0000
Upper Outlier Threshold	1.0000
Mean With No Outliers	0.3969
Std With No Outliers	0.3050

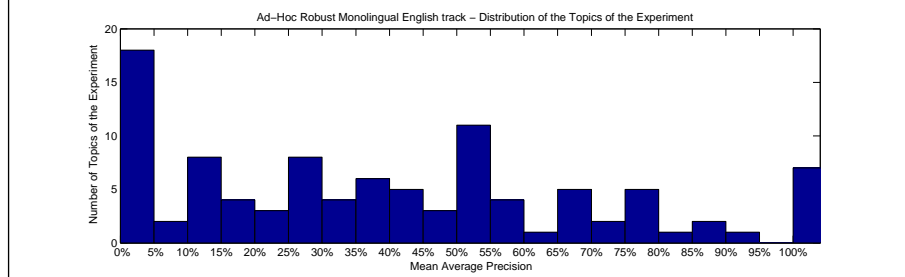
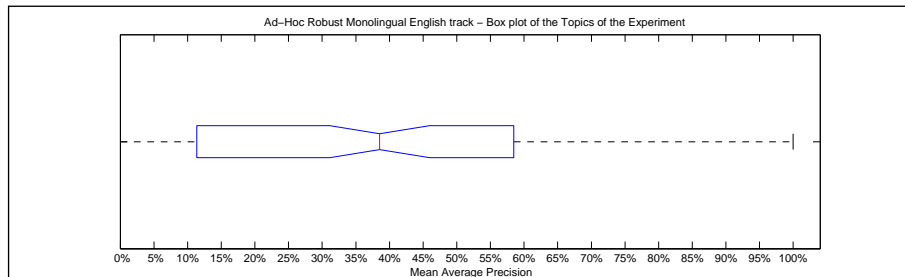

Precision averages (%) for individual queries							
041	16.58	086	44.57	131	40.13	166	0.00
042	27.85	087	54.47	132	0.00	167	27.45
043	50.55	088	11.11	133	24.29	168	43.98
044	52.50	089	68.75	134	75.18	169	2.57
045	67.21	090	32.62	135	30.00	170	25.00
046	38.19	091	59.22	136	50.00	171	12.60
047	60.24	092	68.57	137	50.00	172	10.50
048	11.14	093	0.00	138	38.92	173	100.00
049	17.01	094	71.45	139	4.19	174	100.00
060	0.00	095	28.14	140	36.21	175	75.55
061	49.86	096	0.00	141	100.00	176	93.53
062	100.00	097	100.00	142	77.14	177	39.63
063	0.30	098	100.00	143	84.01	178	5.31
064	23.14	099	28.28	144	51.67	179	2.70
065	36.59	110	0.00	145	51.44	190	72.65
066	77.67	111	29.89	146	51.20	191	0.00
067	25.17	112	50.56	147	56.18	192	57.66
068	11.57	113	0.12	148	6.10	193	52.52
069	40.76	114	47.50	149	0.00	194	1.27
080	43.98	115	15.14	160	10.05	195	0.00
081	89.94	116	33.21	161	0.00	196	50.00
082	57.71	117	0.00	162	14.29	197	23.50
083	34.33	118	0.00	163	87.59	198	11.11
084	69.76	119	77.83	164	16.94	199	65.53
085	46.33	130	39.02	165	100.00	200	31.87

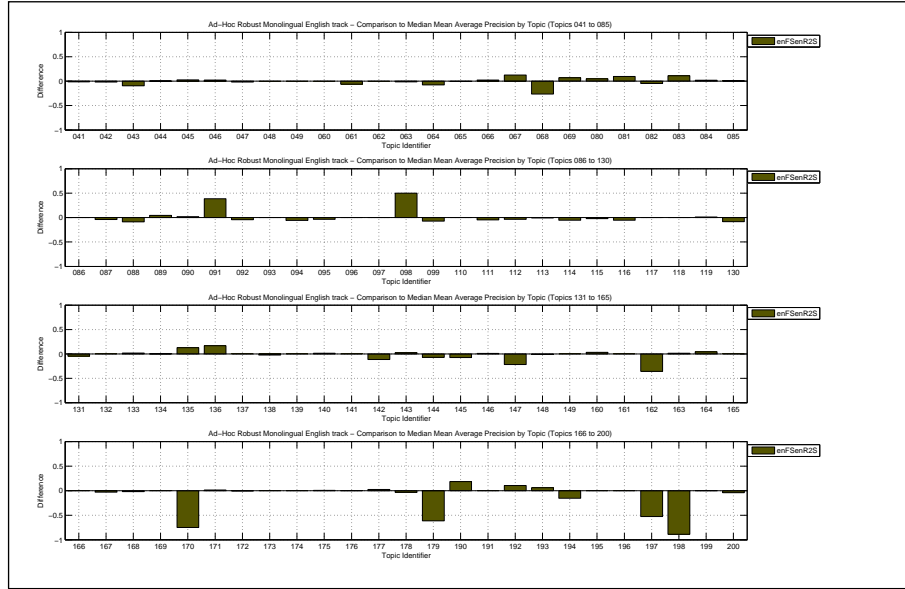

Docs Cutoff Levels	Precision at DCL (%)
5 docs	40.00
10 docs	32.10
15 docs	28.07
20 docs	24.90
30 docs	20.67
100 docs	10.45
200 docs	6.20
500 docs	2.80
1000 docs	1.47
R-Precision (precision after R document retrieved, where R = Relevant retrieved)	
	36.69

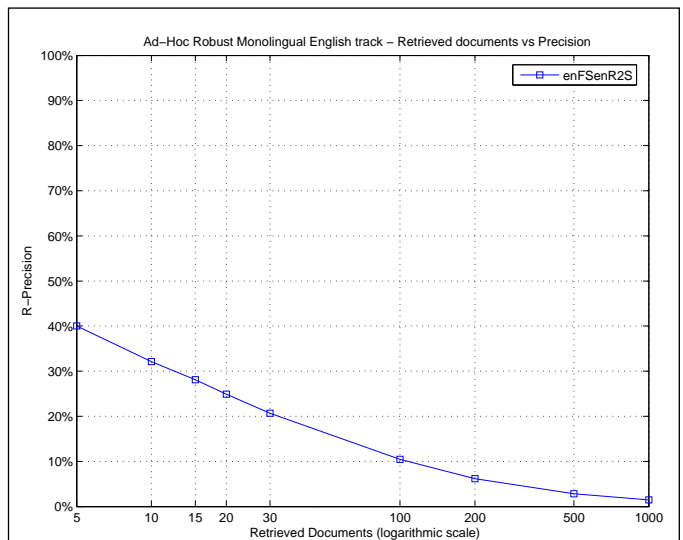

Exact R-Precision	
Maximum	1.0000
Minimum	0.0000
First Quartile	0.0000
Second Quartile	0.3964
Third Quartile	0.5541
Interquartile range	0.5541
Mean	0.3669
Standard Deviation	0.3029
Lower Outlier Threshold	0.0000
Upper Outlier Threshold	1.0000
Mean With No Outliers	0.3669
Std With No Outliers	0.3029

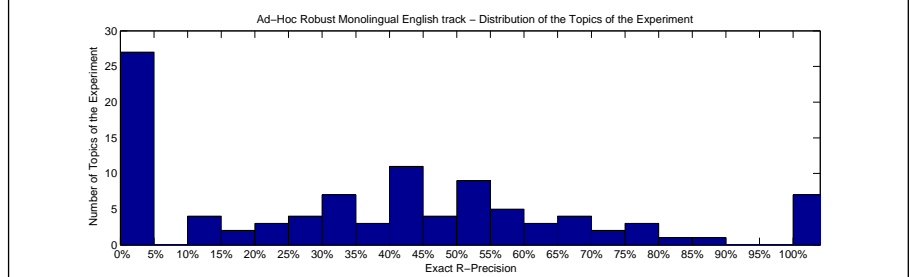
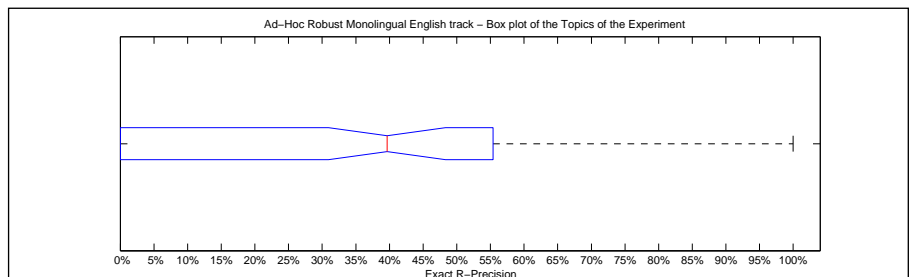

Precision averages (%) for individual queries							
041	12.50	086	50.00	131	32.50	166	0.00
042	31.37	087	33.33	132	0.00	167	40.00
043	45.45	088	0.00	133	30.00	168	33.33
044	50.00	089	50.00	134	75.00	169	0.00
045	63.64	090	25.00	135	40.00	170	0.00
046	55.56	091	42.86	136	0.00	171	10.53
047	56.10	092	62.96	137	50.00	172	0.00
048	15.15	093	0.00	138	50.00	173	100.00
049	21.43	094	66.67	139	0.00	174	100.00
060	0.00	095	35.42	140	45.71	175	57.14
061	40.00	096	0.00	141	100.00	176	84.62
062	100.00	097	100.00	142	87.50	177	46.15
063	0.00	098	100.00	143	74.36	178	0.00
064	20.00	099	28.57	144	33.33	179	0.00
065	33.33	110	0.00	145	55.26	190	66.67
066	72.73	111	40.00	146	50.00	191	0.00
067	50.00	112	40.00	147	49.02	192	50.00
068	28.57	113	0.00	148	16.67	193	57.14
069	37.50	114	42.86	149	0.00	194	0.00
080	39.29	115	20.00	160	0.00	195	0.00
081	75.00	116	27.27	161	0.00	196	0.00
082	60.00	117	0.00	162	0.00	197	14.00
083	40.00	118	0.00	163	78.69	198	0.00
084	66.67	119	66.07	164	14.81	199	50.00
085	43.75	130	42.86	165	100.00	200	44.44

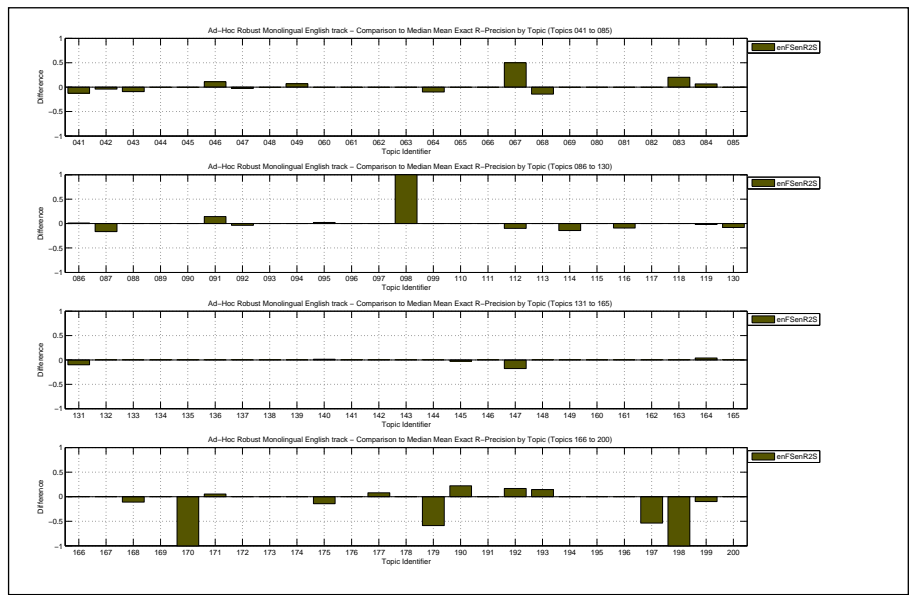

Overall statistics for 100 queries :	
Total number of documents over all queries	
Retrieved	100,000
Relevant	1,533
Relevant retrieved	1,484
Geometric Mean Average Precision	0.1016
Binary Preference (BPREF)	0.4520

Priority	3
Query Construction	AUTOMATIC
Source Language	English
Topic Fields	title, description, narrative
Pooled	false

TDN run

Interploated Recall (%)	Precision Averages (%)
0	67.23
10	64.58
20	60.61
30	55.34
40	50.51
50	45.30
60	38.75
70	34.60
80	28.48
90	22.90
100	17.25

Average precision (non-interpolated) for all relevant documents (averaged over queries)

42.89

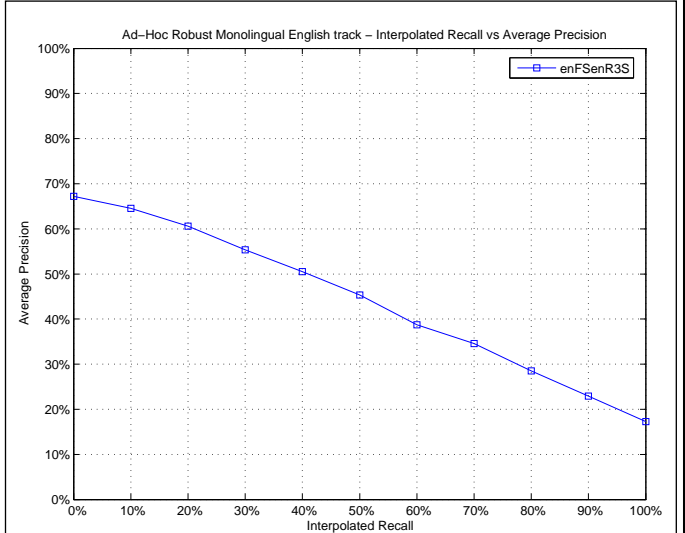

Mean Average Precision	
Maximum	1.0000
Minimum	0.0000
First Quartile	0.1414
Second Quartile	0.4498
Third Quartile	0.6378
Interquartile range	0.4963
Mean	0.4289
Standard Deviation	0.3093
Lower Outlier Threshold	0.0000
Upper Outlier Threshold	1.0000
Mean With No Outliers	0.4289
Std With No Outliers	0.3093

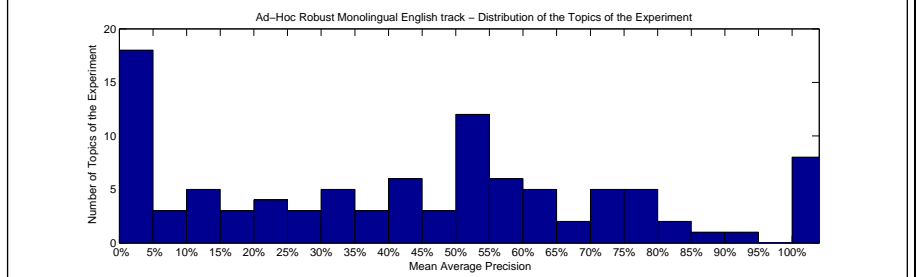
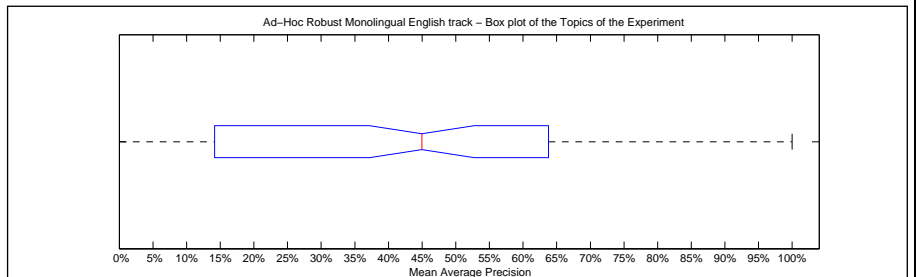

Precision averages (%) for individual queries							
041	20.46	086	55.42	131	44.69	166	0.00
042	29.82	087	62.15	132	0.00	167	30.67
043	54.10	088	14.29	133	24.29	168	45.98
044	52.78	089	100.00	134	75.00	169	3.23
045	71.51	090	31.84	135	41.26	170	100.00
046	39.13	091	57.93	136	50.00	171	13.45
047	66.48	092	73.28	137	50.00	172	15.12
048	29.11	093	0.00	138	58.33	173	100.00
049	16.80	094	76.00	139	4.40	174	100.00
060	0.00	095	39.88	140	41.43	175	76.42
061	60.09	096	0.00	141	100.00	176	94.71
062	100.00	097	100.00	142	83.39	177	34.97
063	2.70	098	33.33	143	73.65	178	14.00
064	52.45	099	50.25	144	50.74	179	1.93
065	57.23	110	0.00	145	68.73	190	74.44
066	77.30	111	37.94	146	50.68	191	0.00
067	5.00	112	55.04	147	54.53	192	62.28
068	20.19	113	0.84	148	7.27	193	52.52
069	43.33	114	63.57	149	0.00	194	25.00
080	45.27	115	20.54	160	8.89	195	0.00
081	80.58	116	40.46	161	0.00	196	50.00
082	42.04	117	0.00	162	50.00	197	11.93
083	15.55	118	0.00	163	85.23	198	2.04
084	71.78	119	78.02	164	10.93	199	63.99
085	48.15	130	58.28	165	100.00	200	31.87

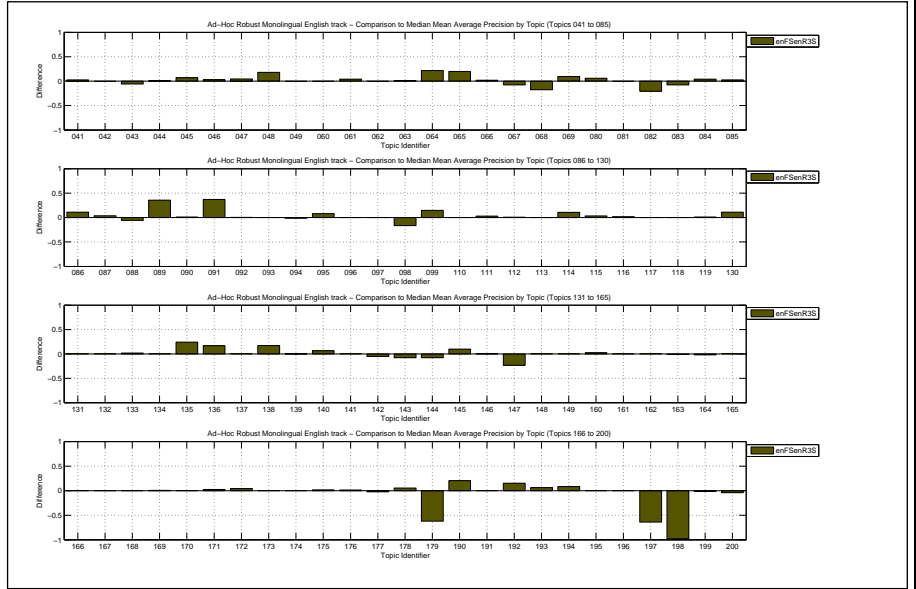

Docs Cutoff Levels	Precision at DCL (%)
5 docs	43.20
10 docs	34.80
15 docs	29.60
20 docs	26.25
30 docs	21.97
100 docs	10.68
200 docs	6.42
500 docs	2.87
1000 docs	1.48
R-Precision (precision after R document retrieved, where R = Relevant retrieved)	
	39.70

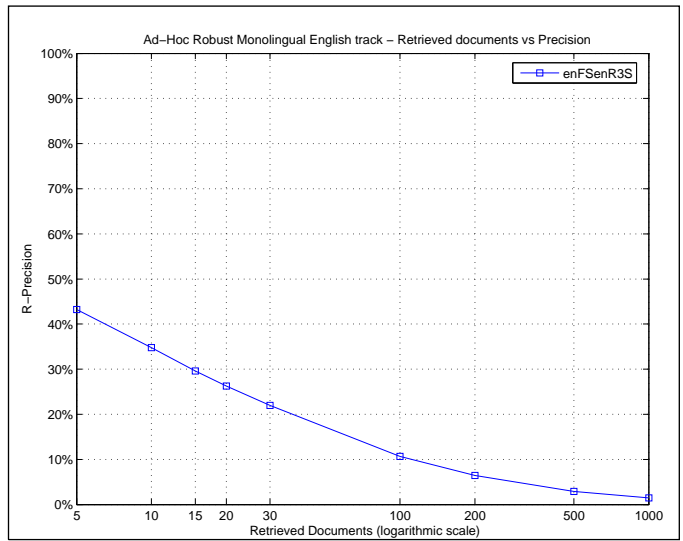

Exact R-Precision	
Maximum	1.0000
Minimum	0.0000
First Quartile	0.0000
Second Quartile	0.4278
Third Quartile	0.6667
Interquartile range	0.6667
Mean	0.3970
Standard Deviation	0.3186
Lower Outlier Threshold	0.0000
Upper Outlier Threshold	1.0000
Mean With No Outliers	0.3970
Std With No Outliers	0.3186

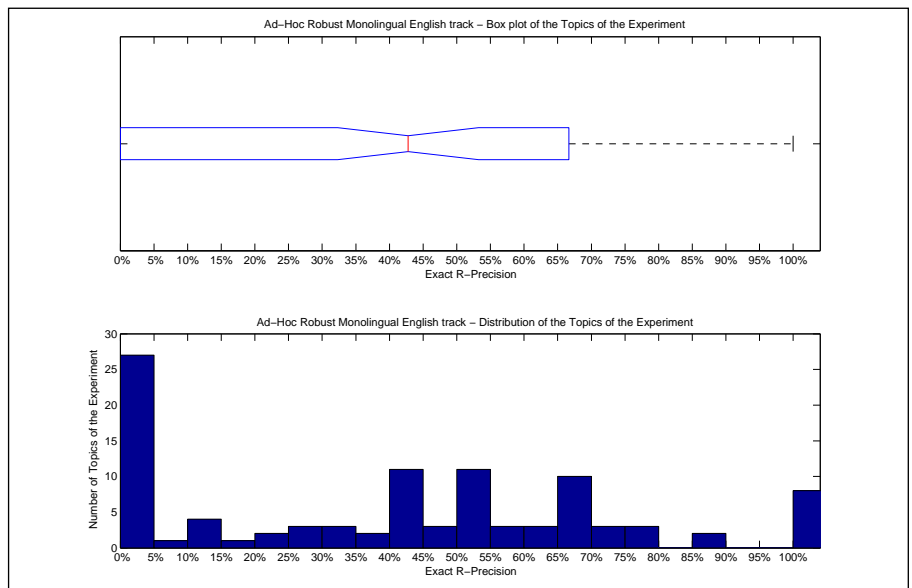

Precision averages (%) for individual queries							
041	25.00	086	56.10	131	40.00	166	0.00
042	37.25	087	50.00	132	0.00	167	40.00
043	54.55	088	0.00	133	30.00	168	50.00
044	50.00	089	100.00	134	75.00	169	0.00
045	66.67	090	25.00	135	40.00	170	100.00
046	55.56	091	42.86	136	0.00	171	5.26
047	60.98	092	66.67	137	50.00	172	14.29
048	33.33	093	0.00	138	50.00	173	100.00
049	14.29	094	66.67	139	0.00	174	100.00
060	0.00	095	42.71	140	50.00	175	71.43
061	40.00	096	0.00	141	100.00	176	87.18
062	100.00	097	100.00	142	87.50	177	23.08
063	0.00	098	0.00	143	69.23	178	25.00
064	70.00	099	42.86	144	33.33	179	4.55
065	60.00	110	0.00	145	68.42	190	66.67
066	72.73	111	40.00	146	50.00	191	0.00
067	0.00	112	50.00	147	52.94	192	66.67
068	42.86	113	0.00	148	16.67	193	57.14
069	37.50	114	71.43	149	0.00	194	0.00
080	46.43	115	24.00	160	0.00	195	0.00
081	75.00	116	45.45	161	0.00	196	0.00
082	40.00	117	0.00	162	0.00	197	10.00
083	0.00	118	0.00	163	77.05	198	0.00
084	66.67	119	69.64	164	11.11	199	60.00
085	46.88	130	53.97	165	100.00	200	44.44

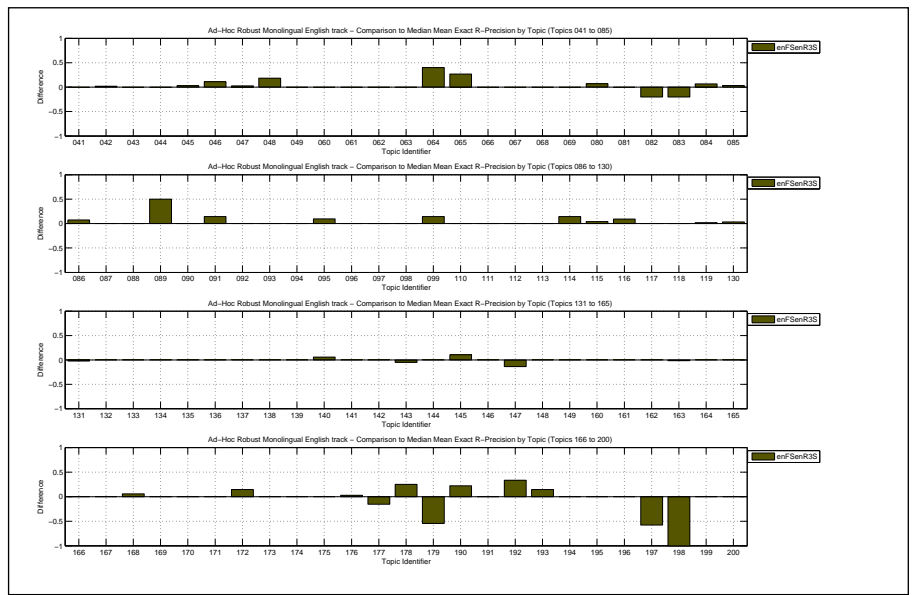

Overall statistics for 100 queries :	
Total number of documents over all queries	
Retrieved	100,000
Relevant	1,533
Relevant retrieved	1,473
Geometric Mean Average Precision	0.0968
Binary Preference (BPREF)	0.4474

Priority	2
Query Construction	AUTOMATIC
Source Language	English
Topic Fields	title, description, narrative
Pooled	false

TDN run

Interploated Recall (%)	Precision Averages (%)
0	67.98
10	65.55
20	60.93
30	55.93
40	50.46
50	46.95
60	38.24
70	32.52
80	27.72
90	23.06
100	17.47
Average precision (non-interpolated) for all relevant documents (averaged over queries)	
	43.02

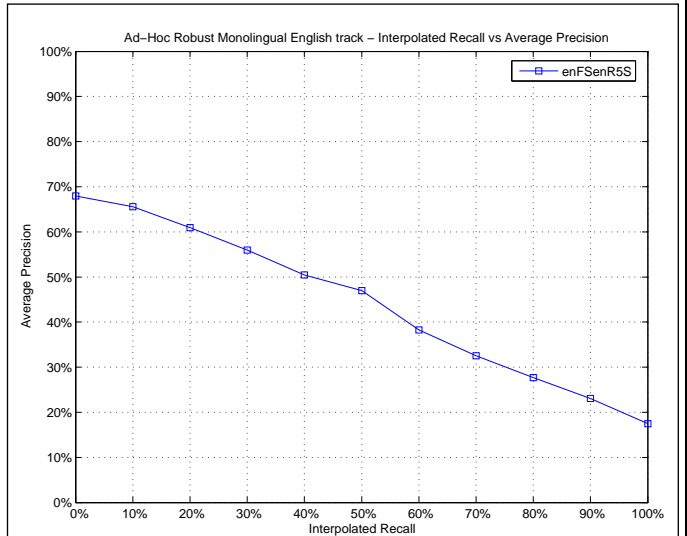

Mean Average Precision	
Maximum	1.0000
Minimum	0.0000
First Quartile	0.1361
Second Quartile	0.4538
Third Quartile	0.6510
Interquartile range	0.5149
Mean	0.4302
Standard Deviation	0.3128
Lower Outlier Threshold	0.0000
Upper Outlier Threshold	1.0000
Mean With No Outliers	0.4302
Std With No Outliers	0.3128

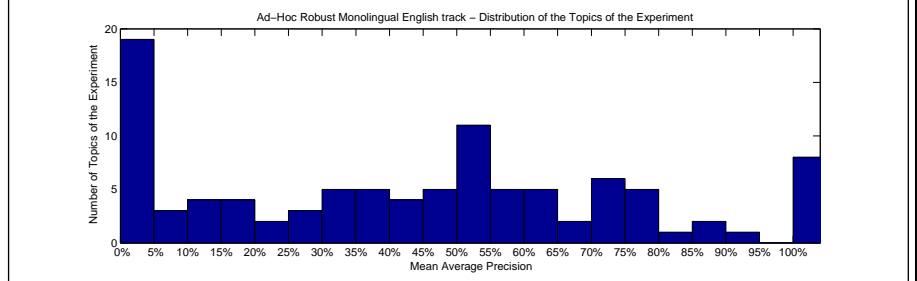
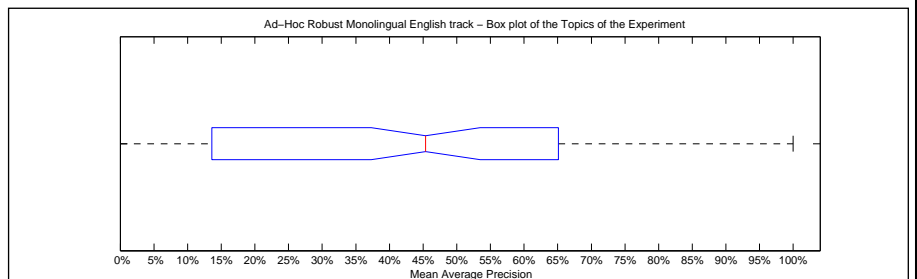

Precision averages (%) for individual queries							
041	17.36	086	51.33	131	45.34	166	0.00
042	26.95	087	58.69	132	0.00	167	31.61
043	60.02	088	16.67	133	35.24	168	49.70
044	52.00	089	64.51	134	75.00	169	2.62
045	74.45	090	50.49	135	10.92	170	100.00
046	36.35	091	32.61	136	50.00	171	9.75
047	65.70	092	72.98	137	50.00	172	14.45
048	24.77	093	0.00	138	56.91	173	100.00
049	16.87	094	78.64	139	4.33	174	100.00
060	0.00	095	31.71	140	30.67	175	73.45
061	57.69	096	0.00	141	100.00	176	94.15
062	100.00	097	100.00	142	77.14	177	37.24
063	0.33	098	100.00	143	82.42	178	27.22
064	20.77	099	39.29	144	50.00	179	1.88
065	46.47	110	0.00	145	55.15	190	73.74
066	77.19	111	34.83	146	50.26	191	0.00
067	12.66	112	54.12	147	79.90	192	53.64
068	41.15	113	0.30	148	6.22	193	46.37
069	42.48	114	61.39	149	0.00	194	1.61
080	44.87	115	18.62	160	5.56	195	0.00
081	87.01	116	38.69	161	0.00	196	50.00
082	62.66	117	0.00	162	50.00	197	42.26
083	25.87	118	0.00	163	86.72	198	2.00
084	72.19	119	70.98	164	12.78	199	68.19
085	45.41	130	56.87	165	100.00	200	63.17

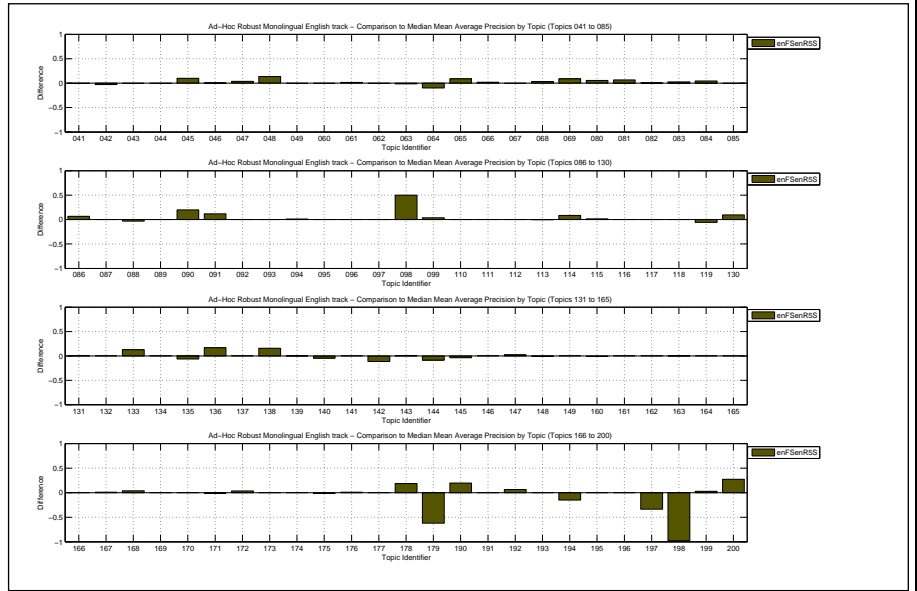

Docs Cutoff Levels	Precision at DCL (%)
5 docs	43.80
10 docs	34.00
15 docs	29.67
20 docs	26.25
30 docs	22.00
100 docs	10.56
200 docs	6.37
500 docs	2.87
1000 docs	1.47
R-Precision (precision after R document retrieved, where R = Relevant retrieved)	
	40.01

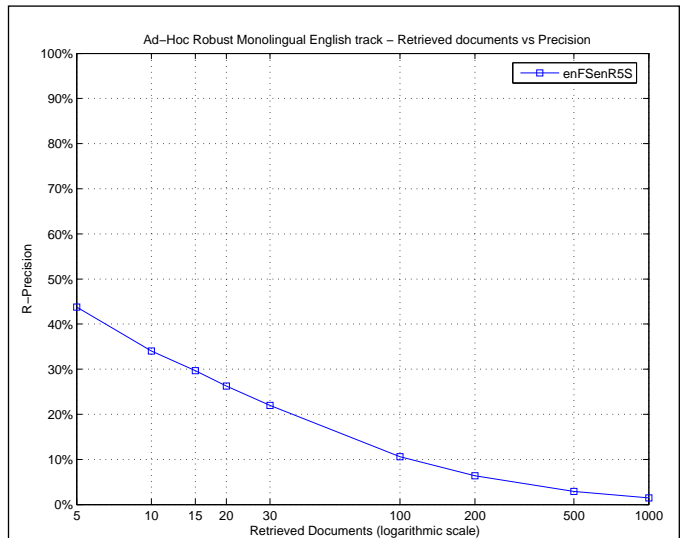

Exact R-Precision	
Maximum	1.0000
Minimum	0.0000
First Quartile	0.0526
Second Quartile	0.4000
Third Quartile	0.6036
Interquartile range	0.5509
Mean	0.4001
Standard Deviation	0.3119
Lower Outlier Threshold	0.0000
Upper Outlier Threshold	1.0000
Mean With No Outliers	0.4001
Std With No Outliers	0.3119

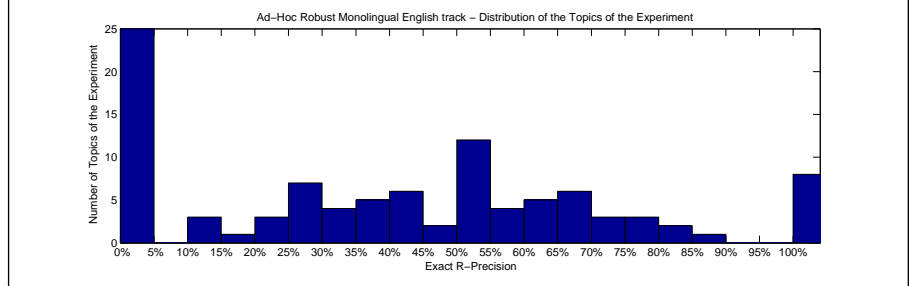
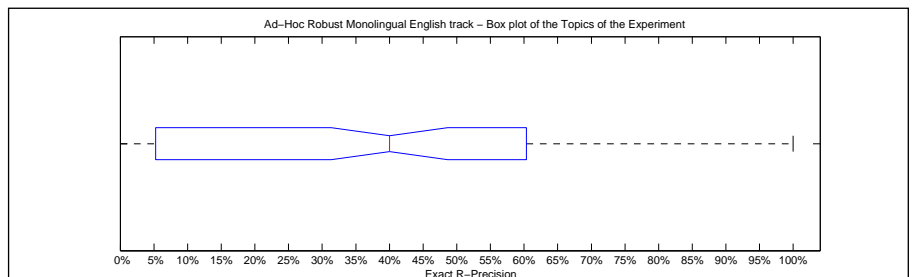

Precision averages (%) for individual queries							
041	25.00	086	56.10	131	40.00	166	0.00
042	35.29	087	50.00	132	0.00	167	40.00
043	54.55	088	0.00	133	30.00	168	38.89
044	50.00	089	50.00	134	75.00	169	0.00
045	69.70	090	50.00	135	20.00	170	100.00
046	44.44	091	28.57	136	0.00	171	10.53
047	60.98	092	66.67	137	50.00	172	28.57
048	30.30	093	0.00	138	50.00	173	100.00
049	14.29	094	66.67	139	0.00	174	100.00
060	0.00	095	27.08	140	37.14	175	57.14
061	60.00	096	0.00	141	100.00	176	84.62
062	100.00	097	100.00	142	87.50	177	38.46
063	0.00	098	100.00	143	76.92	178	25.00
064	30.00	099	28.57	144	33.33	179	0.00
065	53.33	110	0.00	145	52.63	190	66.67
066	72.73	111	40.00	146	50.00	191	0.00
067	0.00	112	50.00	147	72.55	192	50.00
068	57.14	113	0.00	148	16.67	193	28.57
069	37.50	114	71.43	149	0.00	194	0.00
080	42.86	115	24.00	160	0.00	195	0.00
081	75.00	116	45.45	161	0.00	196	0.00
082	60.00	117	0.00	162	0.00	197	44.00
083	20.00	118	0.00	163	80.33	198	0.00
084	66.67	119	60.71	164	11.11	199	60.00
085	46.88	130	57.14	165	100.00	200	66.67

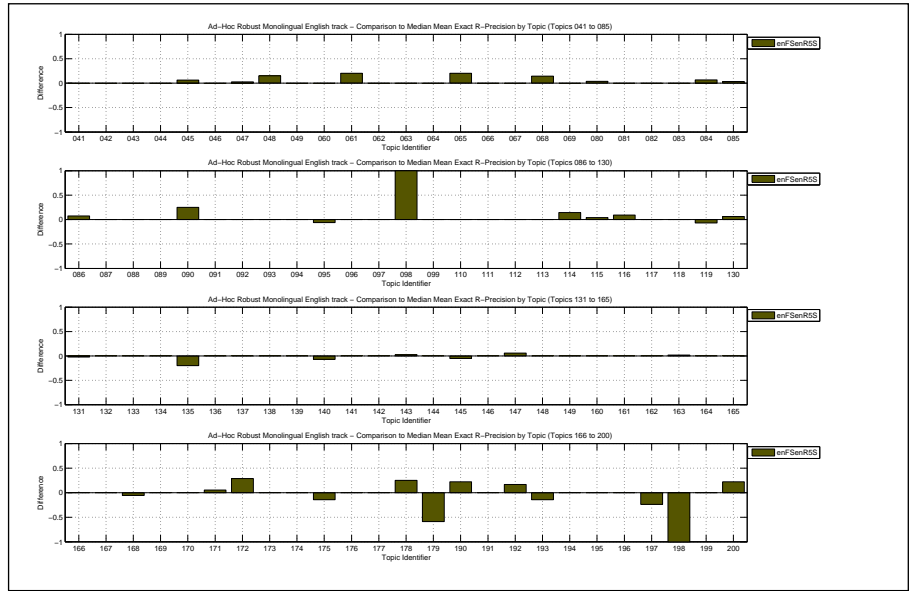

Overall statistics for 100 queries :	
Total number of documents over all queries	
Retrieved	100,000
Relevant	1,533
Relevant retrieved	1,475
Geometric Mean Average Precision	0.0999
Binary Preference (BPREF)	0.4500

Priority	1
Query Construction	AUTOMATIC
Source Language	English
Topic Fields	title, description, narrative
Pooled	false

Average run

Interploated Recall (%)	Precision Averages (%)
0	68.42
10	65.51
20	60.10
30	56.13
40	51.16
50	47.08
60	39.19
70	33.60
80	28.51
90	23.57
100	17.77

Average precision (non-interpolated) for all relevant documents (averaged over queries)

43.38

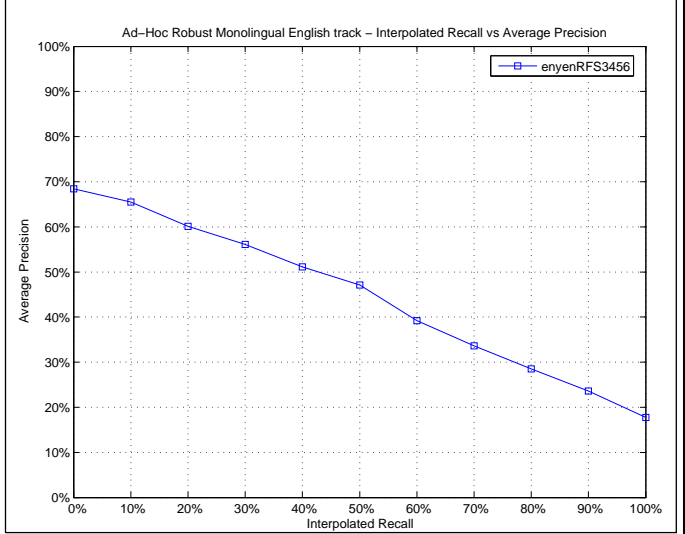

Mean Average Precision	
Maximum	1.0000
Minimum	0.0000
First Quartile	0.1498
Second Quartile	0.4630
Third Quartile	0.6558
Interquartile range	0.5061
Mean	0.4338
Standard Deviation	0.3135
Lower Outlier Threshold	0.0000
Upper Outlier Threshold	1.0000
Mean With No Outliers	0.4338
Std With No Outliers	0.3135

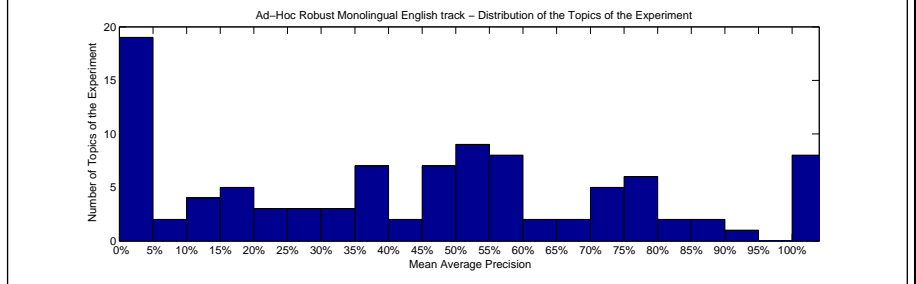
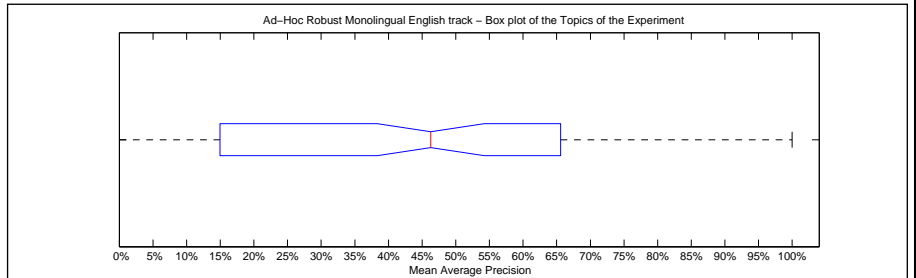

Precision averages (%) for individual queries							
041	17.94	086	52.93	131	45.08	166	0.00
042	27.93	087	58.52	132	0.00	167	30.75
043	57.90	088	16.67	133	35.94	168	49.07
044	52.27	089	76.79	134	75.00	169	2.90
045	73.85	090	38.40	135	22.35	170	100.00
046	36.10	091	48.74	136	50.00	171	12.68
047	65.64	092	72.51	137	50.00	172	15.26
048	24.86	093	0.00	138	57.84	173	100.00
049	16.81	094	78.16	139	4.37	174	100.00
060	0.00	095	34.30	140	35.09	175	74.92
061	58.78	096	0.00	141	100.00	176	94.53
062	100.00	097	100.00	142	83.39	177	37.07
063	0.91	098	100.00	143	81.70	178	14.70
064	29.86	099	40.73	144	51.67	179	2.24
065	49.33	110	0.00	145	59.09	190	75.31
066	76.82	111	36.70	146	50.42	191	0.00
067	12.62	112	54.22	147	78.72	192	56.14
068	33.16	113	0.38	148	6.76	193	46.93
069	42.73	114	62.00	149	0.00	194	1.64
080	45.66	115	19.45	160	7.07	195	0.00
081	85.53	116	38.86	161	0.00	196	50.00
082	62.45	117	0.00	162	50.00	197	26.32
083	23.19	118	0.00	163	87.66	198	2.56
084	74.16	119	73.93	164	13.15	199	65.53
085	47.59	130	56.93	165	100.00	200	57.76

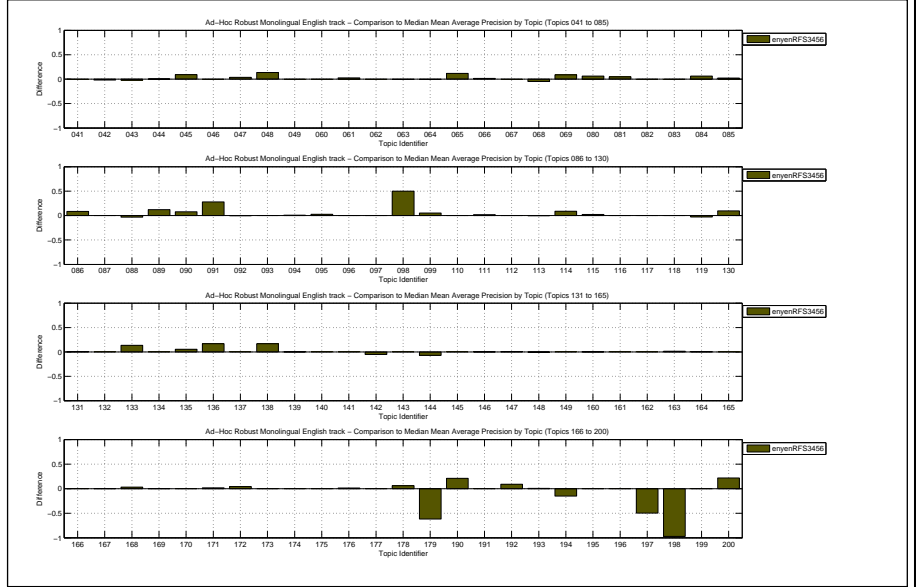

Docs Cutoff Levels	Precision at DCL (%)
5 docs	43.60
10 docs	34.70
15 docs	29.93
20 docs	26.30
30 docs	22.03
100 docs	10.69
200 docs	6.45
500 docs	2.89
1000 docs	1.48
R-Precision (precision after R document retrieved, where R = Relevant retrieved)	
	40.19

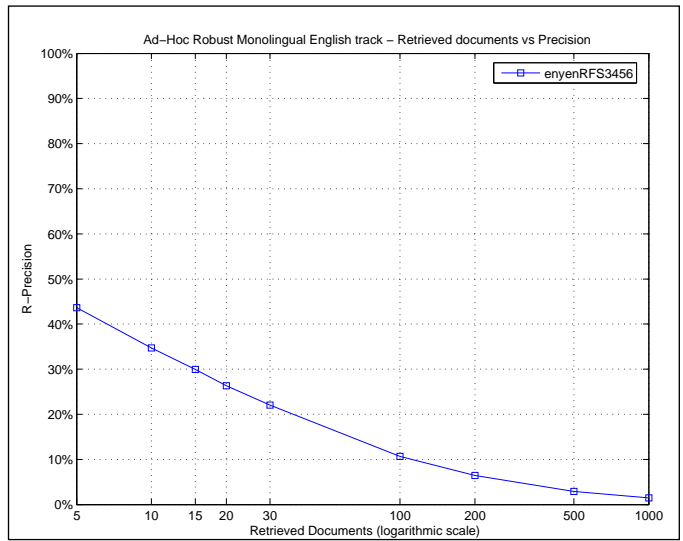

Exact R-Precision	
Maximum	1.0000
Minimum	0.0000
First Quartile	0.0000
Second Quartile	0.4196
Third Quartile	0.6075
Interquartile range	0.6075
Mean	0.4019
Standard Deviation	0.3147
Lower Outlier Threshold	0.0000
Upper Outlier Threshold	1.0000
Mean With No Outliers	0.4019
Std With No Outliers	0.3147

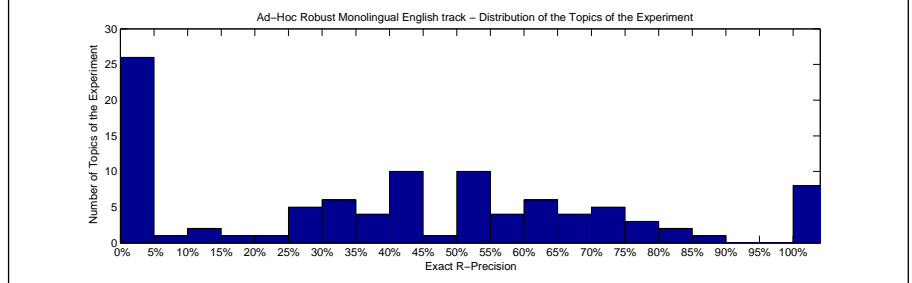
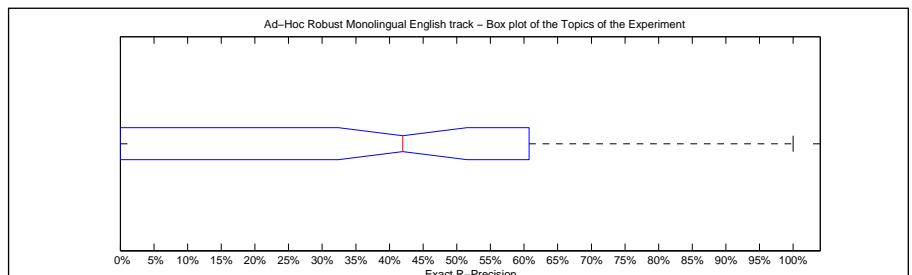

Precision averages (%) for individual queries							
041	25.00	086	56.10	131	42.50	166	0.00
042	35.29	087	50.00	132	0.00	167	40.00
043	54.55	088	0.00	133	30.00	168	38.89
044	50.00	089	50.00	134	75.00	169	0.00
045	66.67	090	25.00	135	40.00	170	100.00
046	55.56	091	42.86	136	0.00	171	5.26
047	60.98	092	66.67	137	50.00	172	28.57
048	33.33	093	0.00	138	50.00	173	100.00
049	14.29	094	66.67	139	0.00	174	100.00
060	0.00	095	31.25	140	41.43	175	71.43
061	60.00	096	0.00	141	100.00	176	84.62
062	100.00	097	100.00	142	87.50	177	38.46
063	0.00	098	100.00	143	74.36	178	25.00
064	30.00	099	28.57	144	33.33	179	0.00
065	53.33	110	0.00	145	60.53	190	77.78
066	72.73	111	40.00	146	50.00	191	0.00
067	0.00	112	50.00	147	72.55	192	50.00
068	42.86	113	0.00	148	16.67	193	42.86
069	37.50	114	71.43	149	0.00	194	0.00
080	42.86	115	24.00	160	0.00	195	0.00
081	75.00	116	45.45	161	0.00	196	0.00
082	60.00	117	0.00	162	0.00	197	30.00
083	0.00	118	0.00	163	80.33	198	0.00
084	66.67	119	64.29	164	14.81	199	60.00
085	43.75	130	58.73	165	100.00	200	55.56

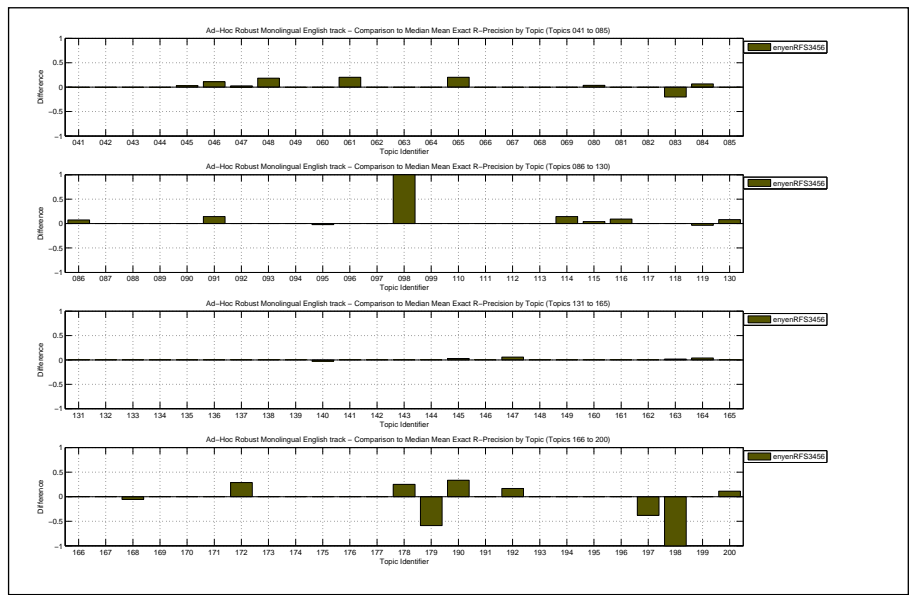



Overall statistics for 100 queries :	
Total number of documents over all queries	
Retrieved	100,000
Relevant	1,533
Relevant retrieved	1,508
Geometric Mean Average Precision	0.1200
Binary Preference (BPREF)	0.5144

Priority	1
Query Construction	AUTOMATIC
Source Language	English
Topic Fields	title, description, narrative
Pooled	false

English mono standard

Interploated Recall (%)	Precision Averages (%)
0	72.79
10	69.34
20	65.59
30	59.81
40	56.32
50	51.82
60	47.17
70	41.87
80	35.62
90	28.58
100	21.32
Average precision (non-interpolated) for all relevant documents (averaged over queries)	
	49.12

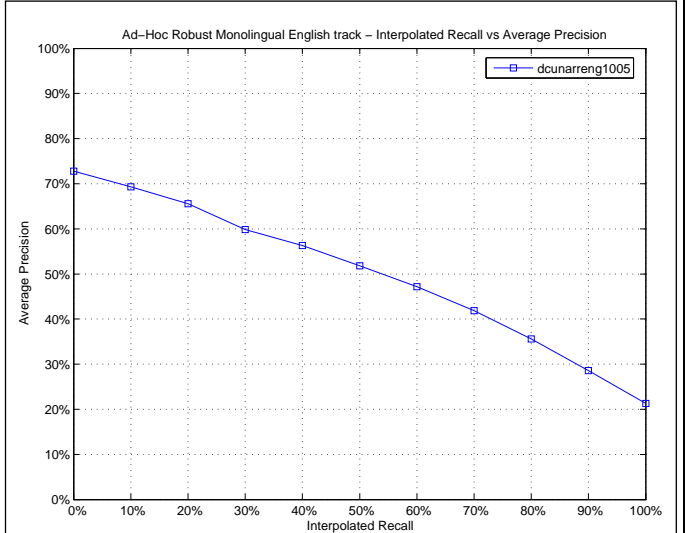

Mean Average Precision	
Maximum	1.0000
Minimum	0.0000
First Quartile	0.1885
Second Quartile	0.5104
Third Quartile	0.7500
Interquartile range	0.5615
Mean	0.4912
Standard Deviation	0.3342
Lower Outlier Threshold	0.0000
Upper Outlier Threshold	1.0000
Mean With No Outliers	0.4912
Std With No Outliers	0.3342

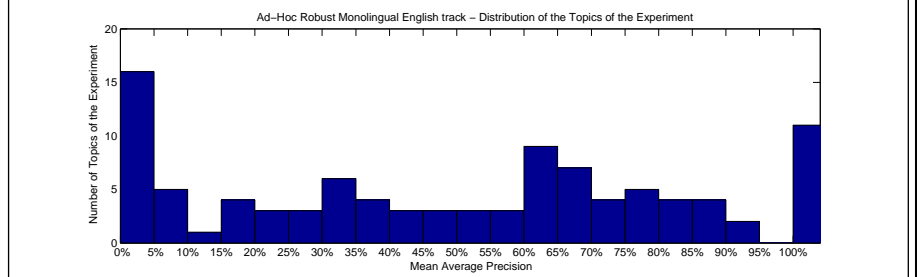
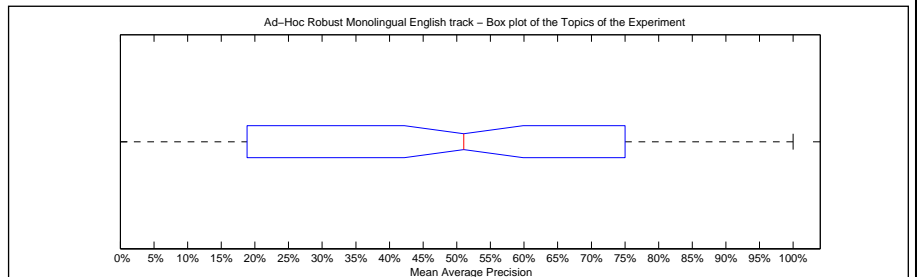

Precision averages (%) for individual queries							
041	18.74	086	52.09	131	61.99	166	0.00
042	38.70	087	70.44	132	0.00	167	31.05
043	82.85	088	100.00	133	14.65	168	59.90
044	6.98	089	68.85	134	75.00	169	7.65
045	64.50	090	6.30	135	39.36	170	100.00
046	38.14	091	33.99	136	50.00	171	8.64
047	71.32	092	74.93	137	16.67	172	18.96
048	36.11	093	0.00	138	56.43	173	100.00
049	21.16	094	79.69	139	4.26	174	100.00
060	0.00	095	42.55	140	61.48	175	86.29
061	67.96	096	0.00	141	100.00	176	94.38
062	100.00	097	100.00	142	94.64	177	32.48
063	4.55	098	33.33	143	64.51	178	27.16
064	83.54	099	62.08	144	75.00	179	87.72
065	60.51	110	0.00	145	79.01	190	34.83
066	72.70	111	48.69	146	17.34	191	0.00
067	2.48	112	60.19	147	78.73	192	59.88
068	25.51	113	32.44	148	20.56	193	43.53
069	61.35	114	64.08	149	0.00	194	100.00
080	40.38	115	21.81	160	5.49	195	0.00
081	85.45	116	49.84	161	0.00	196	50.00
082	69.02	117	0.00	162	100.00	197	83.01
083	28.26	118	0.00	163	88.10	198	100.00
084	68.05	119	82.35	164	3.81	199	67.21
085	48.49	130	67.09	165	100.00	200	65.09

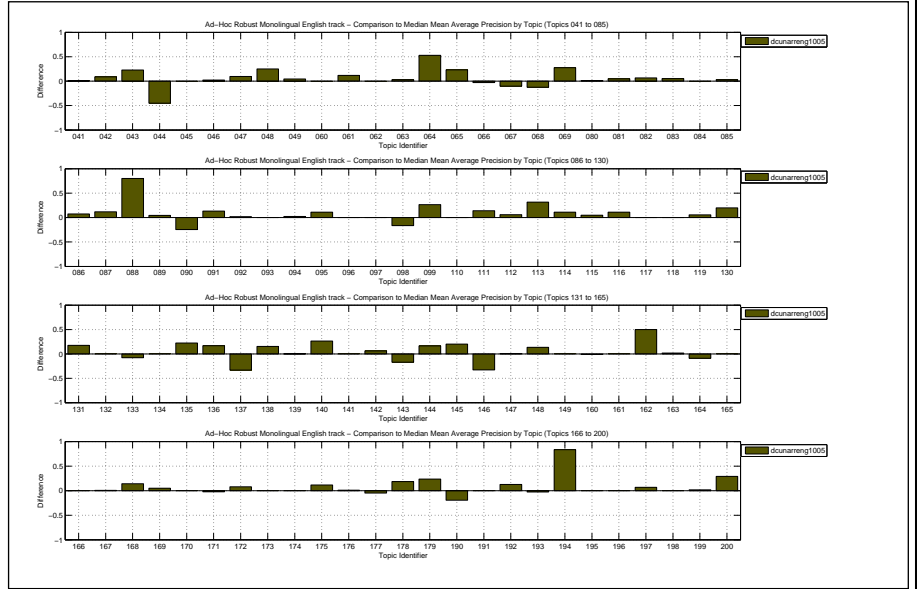

Docs Cutoff Levels	Precision at DCL (%)
5 docs	47.00
10 docs	38.40
15 docs	32.80
20 docs	29.05
30 docs	24.27
100 docs	11.68
200 docs	6.85
500 docs	2.95
1000 docs	1.51
R-Precision (precision after R document retrieved, where R = Relevant retrieved)	
	45.72

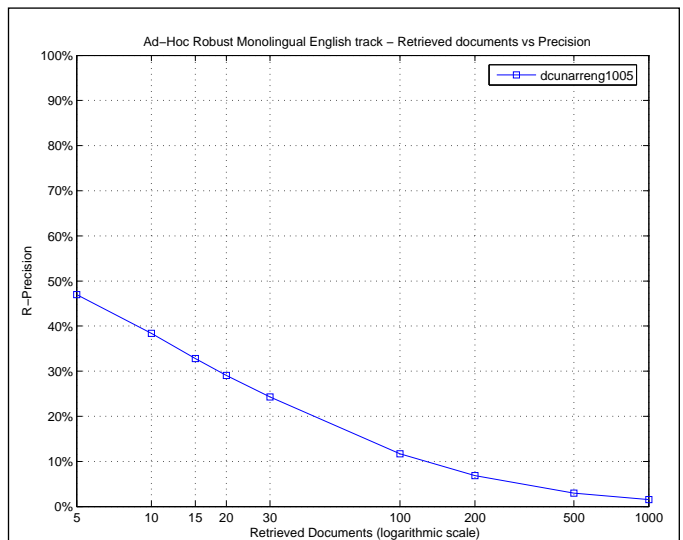

Exact R-Precision	
Maximum	1.0000
Minimum	0.0000
First Quartile	0.0917
Second Quartile	0.4939
Third Quartile	0.7071
Interquartile range	0.6155
Mean	0.4572
Standard Deviation	0.3401
Lower Outlier Threshold	0.0000
Upper Outlier Threshold	1.0000
Mean With No Outliers	0.4572
Std With No Outliers	0.3401

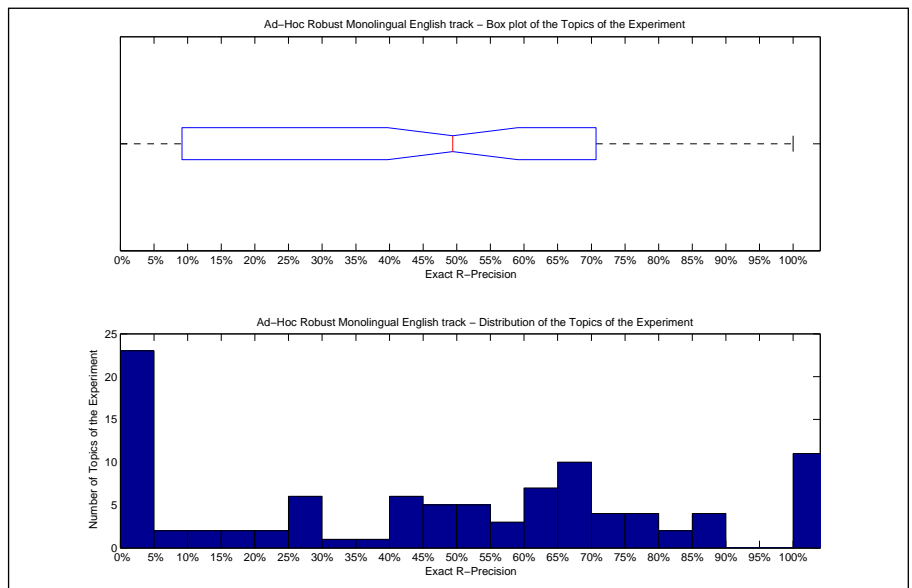

Precision averages (%) for individual queries							
041	25.00	086	48.78	131	65.00	166	0.00
042	41.18	087	50.00	132	0.00	167	40.00
043	81.82	088	100.00	133	10.00	168	55.56
044	0.00	089	50.00	134	75.00	169	16.67
045	63.64	090	8.33	135	40.00	170	100.00
046	55.56	091	42.86	136	0.00	171	5.26
047	65.85	092	66.67	137	0.00	172	14.29
048	36.36	093	0.00	138	50.00	173	100.00
049	28.57	094	75.00	139	0.00	174	100.00
060	0.00	095	47.92	140	60.00	175	85.71
061	60.00	096	0.00	141	100.00	176	82.05
062	100.00	097	100.00	142	87.50	177	46.15
063	0.00	098	0.00	143	53.85	178	25.00
064	90.00	099	57.14	144	66.67	179	77.27
065	60.00	110	0.00	145	73.68	190	33.33
066	72.73	111	45.00	146	0.00	191	0.00
067	0.00	112	50.00	147	68.63	192	66.67
068	28.57	113	25.00	148	16.67	193	28.57
069	62.50	114	71.43	149	0.00	194	100.00
080	42.86	115	24.00	160	0.00	195	0.00
081	87.50	116	45.45	161	0.00	196	0.00
082	70.00	117	0.00	162	100.00	197	72.00
083	20.00	118	0.00	163	77.05	198	100.00
084	66.67	119	69.64	164	0.00	199	70.00
085	46.88	130	60.32	165	100.00	200	66.67

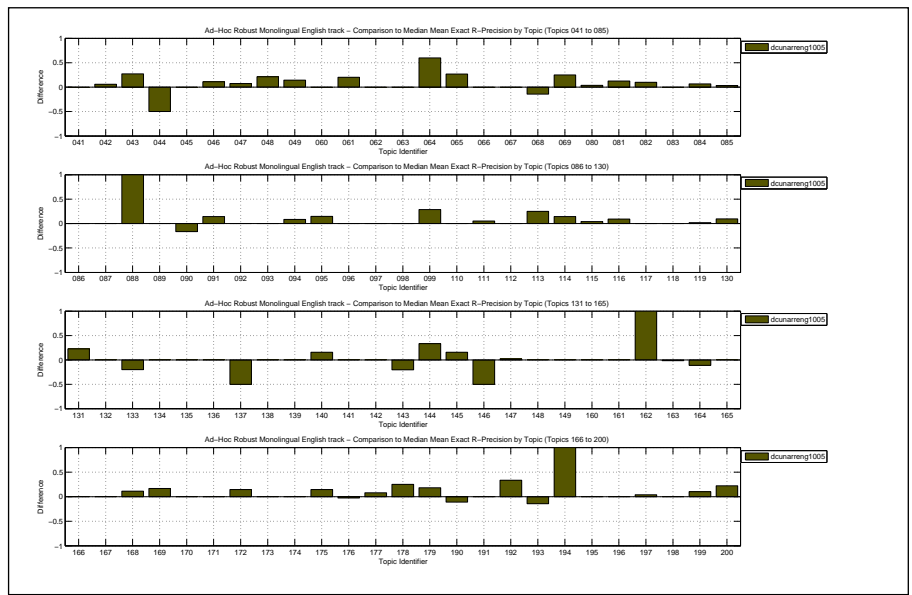

Overall statistics for 100 queries :	
Total number of documents over all queries	
Retrieved	100,000
Relevant	1,533
Relevant retrieved	1,493
Geometric Mean Average Precision	0.1011
Binary Preference (BPREF)	0.4620

Priority	2
Query Construction	AUTOMATIC
Source Language	English
Topic Fields	title, description
Pooled	false
english mono standard desc	

Interploated Recall (%)	Precision Averages (%)
0	68.43
10	65.80
20	58.90
30	52.60
40	49.72
50	46.54
60	41.36
70	35.70
80	28.70
90	23.95
100	19.35
Average precision (non-interpolated) for all relevant documents (averaged over queries)	
	43.48

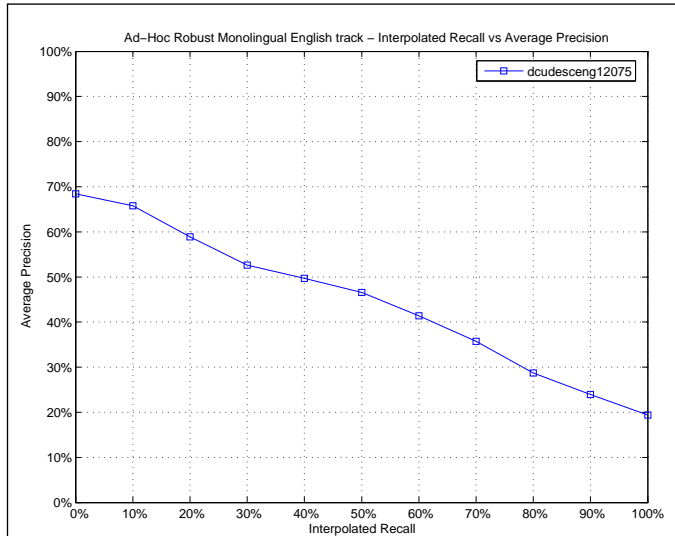

Mean Average Precision	
Maximum	1.0000
Minimum	0.0000
First Quartile	0.1636
Second Quartile	0.3702
Third Quartile	0.6578
Interquartile range	0.4942
Mean	0.4348
Standard Deviation	0.3253
Lower Outlier Threshold	0.0000
Upper Outlier Threshold	1.0000
Mean With No Outliers	0.4348
Std With No Outliers	0.3253

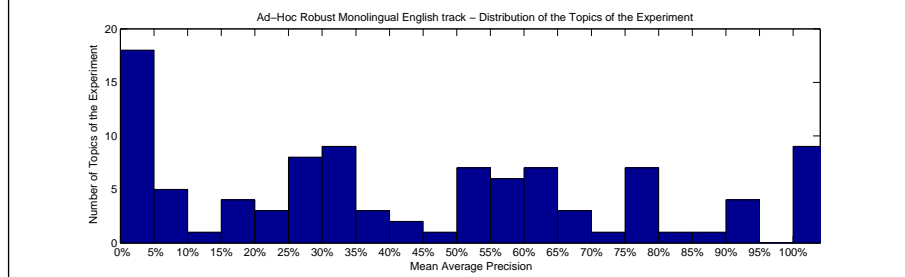
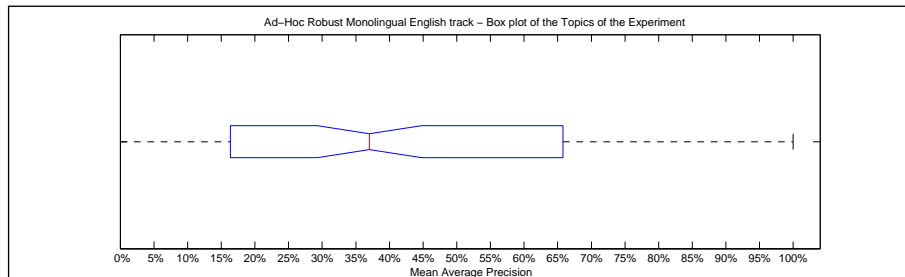

Precision averages (%) for individual queries							
041	27.49	086	51.79	131	62.63	166	0.00
042	35.06	087	61.37	132	0.00	167	34.90
043	64.93	088	25.00	133	55.52	168	71.85
044	5.77	089	27.87	134	75.22	169	1.16
045	66.22	090	1.48	135	33.36	170	100.00
046	33.29	091	20.44	136	25.00	171	6.45
047	66.02	092	60.35	137	6.25	172	14.69
048	20.08	093	0.00	138	31.59	173	100.00
049	31.54	094	78.81	139	3.97	174	100.00
060	0.00	095	43.57	140	57.46	175	90.71
061	63.07	096	0.00	141	100.00	176	93.15
062	100.00	097	100.00	142	93.63	177	53.64
063	1.75	098	33.33	143	79.13	178	9.33
064	23.34	099	29.58	144	58.78	179	79.27
065	30.90	110	0.00	145	77.75	190	26.33
066	65.54	111	45.66	146	50.78	191	0.00
067	25.25	112	57.53	147	79.32	192	2.83
068	37.88	113	4.36	148	19.80	193	51.01
069	27.06	114	53.06	149	0.00	194	33.33
080	32.56	115	17.35	160	6.35	195	0.00
081	93.08	116	42.25	161	0.00	196	50.00
082	62.41	117	0.00	162	100.00	197	76.09
083	16.03	118	0.00	163	89.73	198	100.00
084	64.31	119	80.48	164	16.69	199	54.19
085	56.64	130	55.10	165	100.00	200	36.15

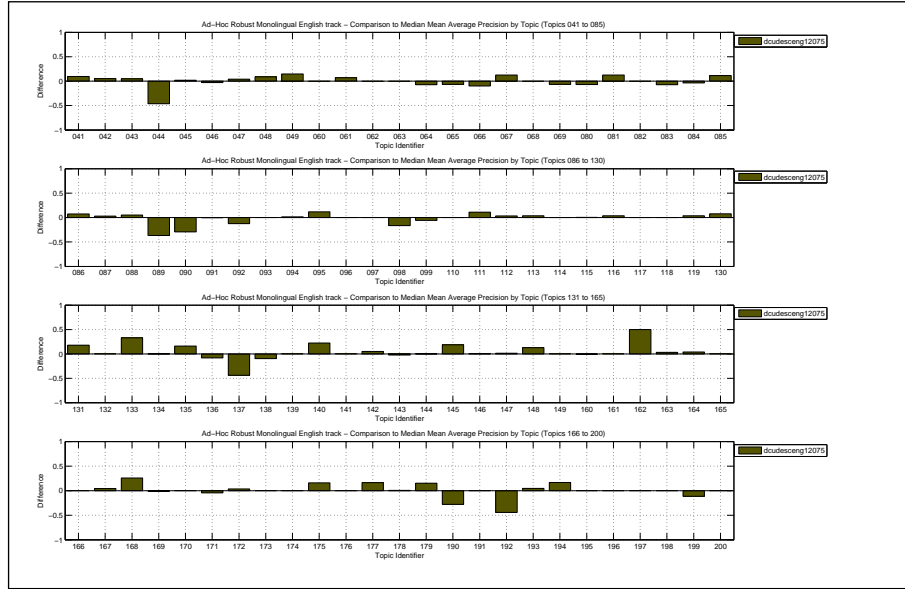

Docs Cutoff Levels	Precision at DCL (%)
5 docs	43.40
10 docs	34.80
15 docs	30.47
20 docs	27.45
30 docs	22.97
100 docs	11.47
200 docs	6.66
500 docs	2.92
1000 docs	1.49
R-Precision (precision after R document retrieved, where R = Relevant retrieved)	
	40.51

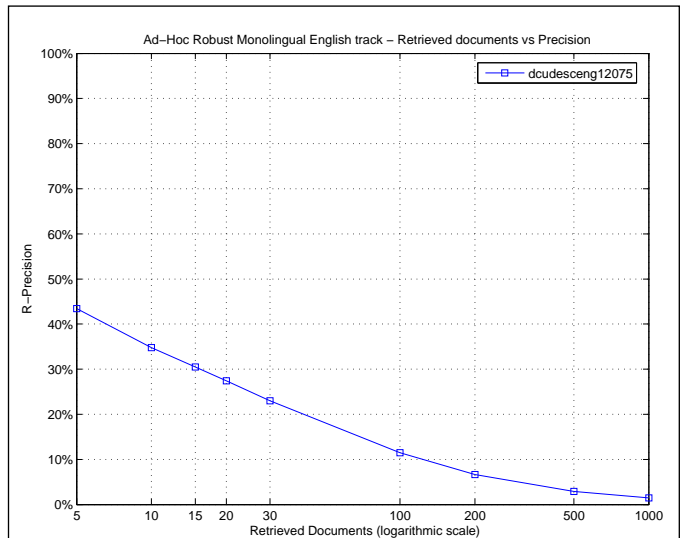

Exact R-Precision	
Maximum	1.0000
Minimum	0.0000
First Quartile	0.0000
Second Quartile	0.4143
Third Quartile	0.6515
Interquartile range	0.6515
Mean	0.4051
Standard Deviation	0.3313
Lower Outlier Threshold	0.0000
Upper Outlier Threshold	1.0000
Mean With No Outliers	0.4051
Std With No Outliers	0.3313

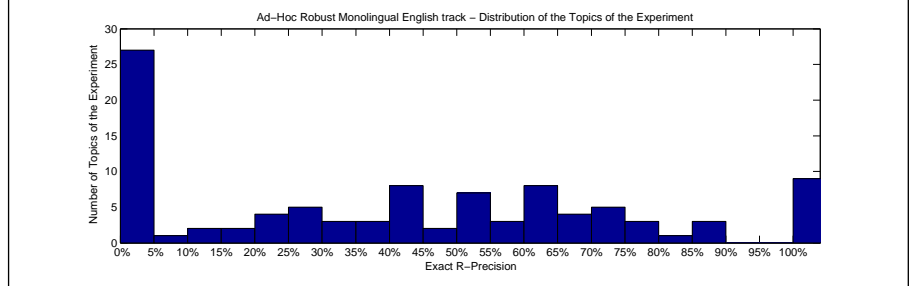
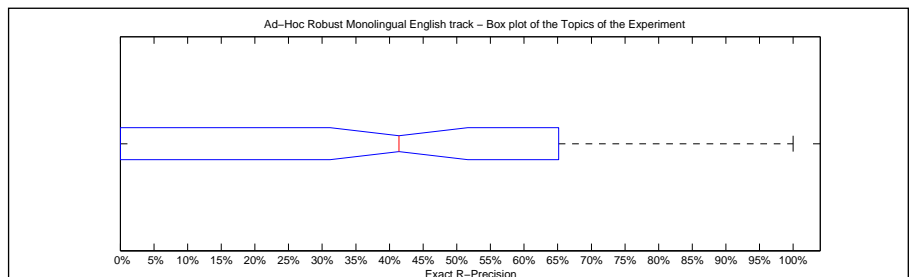

Precision averages (%) for individual queries							
041	25.00	086	50.00	131	62.50	166	0.00
042	33.33	087	50.00	132	0.00	167	40.00
043	63.64	088	0.00	133	50.00	168	66.67
044	0.00	089	25.00	134	75.00	169	0.00
045	60.61	090	0.00	135	40.00	170	100.00
046	33.33	091	14.29	136	0.00	171	5.26
047	63.41	092	51.85	137	0.00	172	28.57
048	15.15	093	0.00	138	37.50	173	100.00
049	28.57	094	75.00	139	0.00	174	100.00
060	0.00	095	47.92	140	58.57	175	85.71
061	60.00	096	0.00	141	100.00	176	79.49
062	100.00	097	100.00	142	87.50	177	53.85
063	0.00	098	0.00	143	74.36	178	0.00
064	20.00	099	42.86	144	66.67	179	72.73
065	33.33	110	0.00	145	68.42	190	22.22
066	72.73	111	45.00	146	50.00	191	0.00
067	50.00	112	60.00	147	74.51	192	0.00
068	42.86	113	0.00	148	16.67	193	42.86
069	25.00	114	57.14	149	0.00	194	0.00
080	39.29	115	20.00	160	0.00	195	0.00
081	87.50	116	36.36	161	0.00	196	0.00
082	60.00	117	0.00	162	100.00	197	68.00
083	20.00	118	0.00	163	81.97	198	100.00
084	60.00	119	73.21	164	11.11	199	40.00
085	46.88	130	57.14	165	100.00	200	44.44

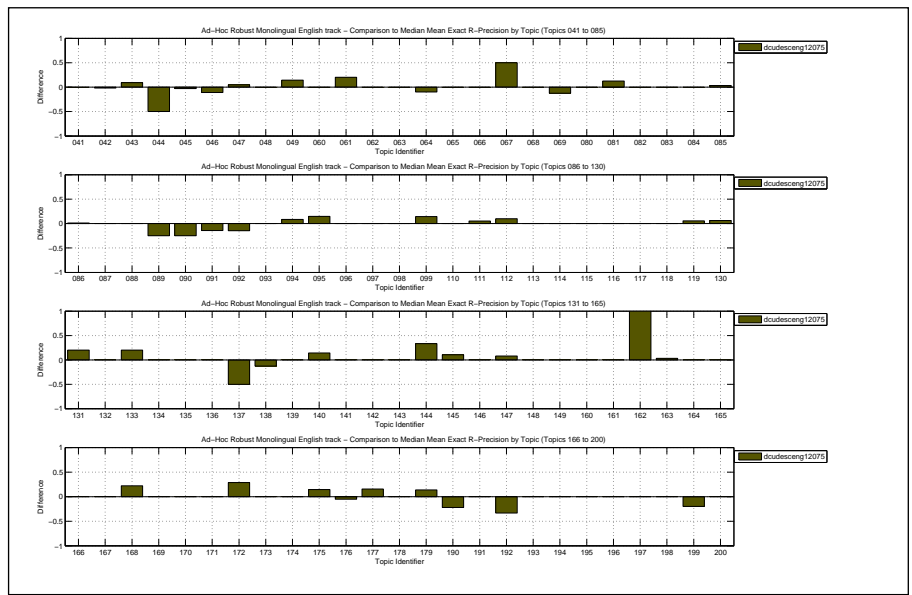

Overall statistics for 100 queries :	
Total number of documents over all queries	
Retrieved	100,000
Relevant	1,533
Relevant retrieved	212
Geometric Mean Average Precision	0.0001
Binary Preference (BPREF)	0.0718

Priority	1
Query Construction	AUTOMATIC
Source Language	English
Topic Fields	title, description
Pooled	false
BRF 15 30, Lucene stemmer	

Interploated Recall (%)	Precision Averages (%)
0	11.23
10	10.63
20	8.94
30	8.84
40	7.81
50	7.45
60	7.22
70	5.92
80	5.52
90	4.42
100	3.20
Average precision (non-interpolated) for all relevant documents (averaged over queries)	
	7.12

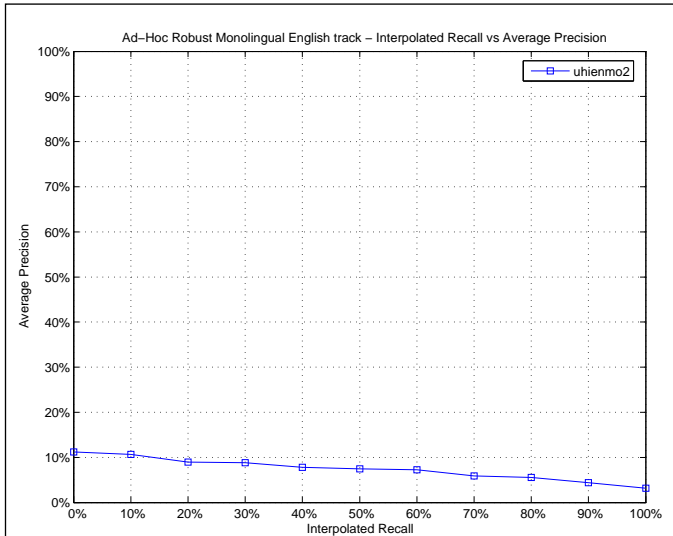

Mean Average Precision	
Maximum	1.0000
Minimum	0.0000
First Quartile	0.0000
Second Quartile	0.0000
Third Quartile	0.0019
Interquartile range	0.0019
Mean	0.0712
Standard Deviation	0.2014
Lower Outlier Threshold	0.0000
Upper Outlier Threshold	0.0035
Mean With No Outliers	0.0001
Std With No Outliers	0.0006

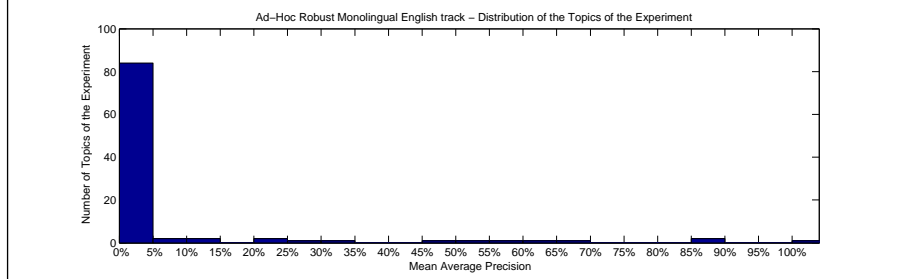
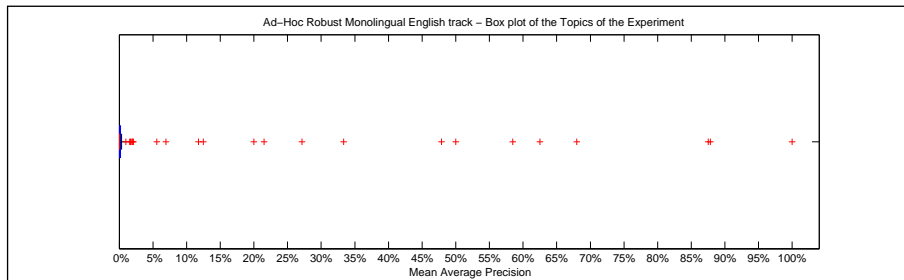

Precision averages (%) for individual queries							
041	0.00	086	0.00	131	0.00	166	0.00
042	0.00	087	0.00	132	0.00	167	0.00
043	0.00	088	0.00	133	0.00	168	47.90
044	0.00	089	0.00	134	0.00	169	0.00
045	0.00	090	0.00	135	0.00	170	12.50
046	0.00	091	0.00	136	0.00	171	0.00
047	0.00	092	0.00	137	0.00	172	2.11
048	0.00	093	0.00	138	0.00	173	0.00
049	0.00	094	0.00	139	0.00	174	100.00
060	0.00	095	0.00	140	0.00	175	0.00
061	0.00	096	0.00	141	0.32	176	0.32
062	0.00	097	0.00	142	62.50	177	58.47
063	0.00	098	0.00	143	1.55	178	0.00
064	0.00	099	0.00	144	5.56	179	87.52
065	0.00	110	0.00	145	0.00	190	0.06
066	0.00	111	0.00	146	0.35	191	0.00
067	0.00	112	0.00	147	11.76	192	1.86
068	0.00	113	0.00	148	1.66	193	27.13
069	0.00	114	0.00	149	0.00	194	0.00
080	0.00	115	0.00	160	6.94	195	0.00
081	0.00	116	0.00	161	0.00	196	50.00
082	0.00	117	0.00	162	33.33	197	87.86
083	0.00	118	0.00	163	0.00	198	0.96
084	0.00	119	0.00	164	21.52	199	67.99
085	0.00	130	0.00	165	20.00	200	1.98

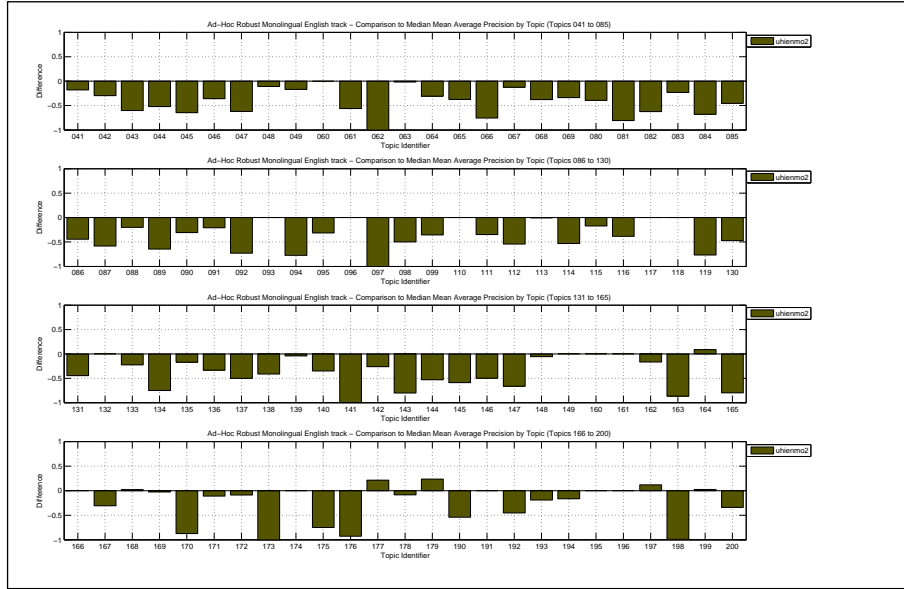

Docs Cutoff Levels	Precision at DCL (%)
5 docs	7.20
10 docs	6.10
15 docs	5.13
20 docs	4.70
30 docs	3.80
100 docs	1.58
200 docs	0.91
500 docs	0.40
1000 docs	0.21
R-Precision (precision after R document retrieved, where R = Relevant retrieved)	
	5.78

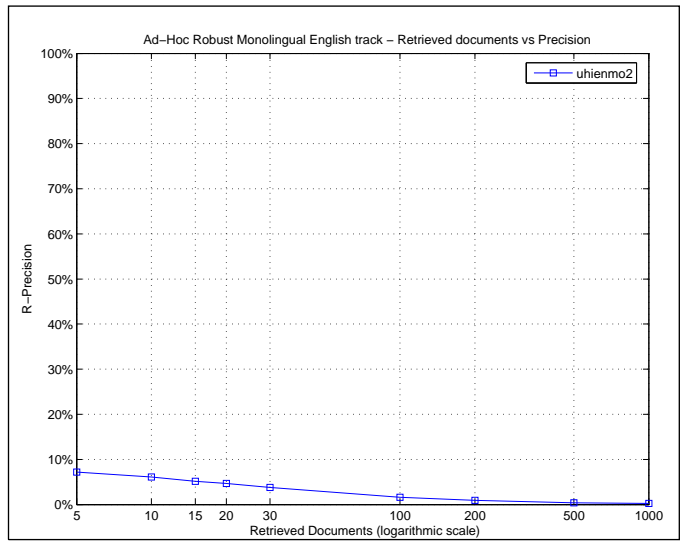

Exact R-Precision	
Maximum	1.0000
Minimum	0.0000
First Quartile	0.0000
Second Quartile	0.0000
Third Quartile	0.0000
Interquartile range	0.0000
Mean	0.0578
Standard Deviation	0.1923
Lower Outlier Threshold	0.0000
Upper Outlier Threshold	0.0000
Mean With No Outliers	0.0000
Std With No Outliers	0.0000

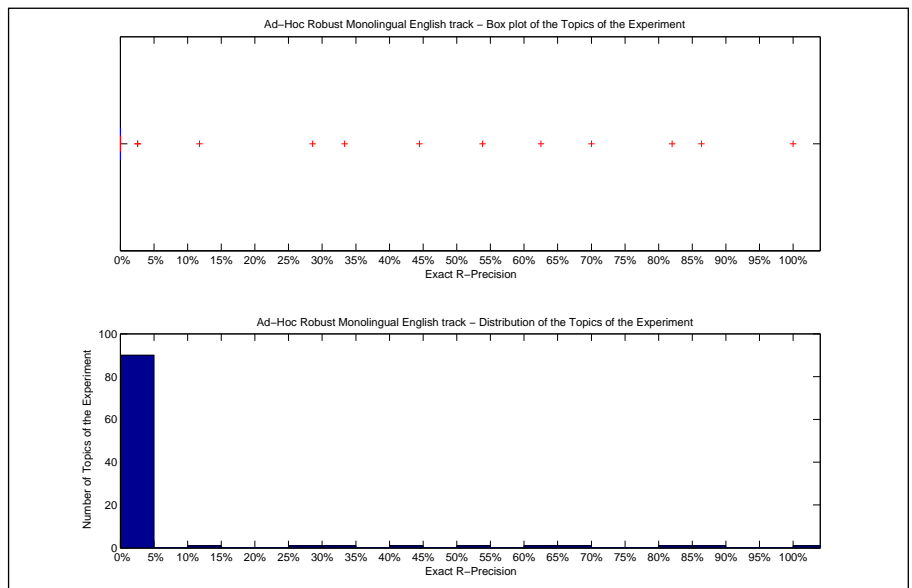

Precision averages (%) for individual queries							
041	0.00	086	0.00	131	0.00	166	0.00
042	0.00	087	0.00	132	0.00	167	0.00
043	0.00	088	0.00	133	0.00	168	44.44
044	0.00	089	0.00	134	0.00	169	0.00
045	0.00	090	0.00	135	0.00	170	0.00
046	0.00	091	0.00	136	0.00	171	0.00
047	0.00	092	0.00	137	0.00	172	0.00
048	0.00	093	0.00	138	0.00	173	0.00
049	0.00	094	0.00	139	0.00	174	100.00
060	0.00	095	0.00	140	0.00	175	0.00
061	0.00	096	0.00	141	0.00	176	2.56
062	0.00	097	0.00	142	62.50	177	53.85
063	0.00	098	0.00	143	2.56	178	0.00
064	0.00	099	0.00	144	0.00	179	86.36
065	0.00	110	0.00	145	0.00	190	0.00
066	0.00	111	0.00	146	0.00	191	0.00
067	0.00	112	0.00	147	11.76	192	0.00
068	0.00	113	0.00	148	0.00	193	28.57
069	0.00	114	0.00	149	0.00	194	0.00
080	0.00	115	0.00	160	0.00	195	0.00
081	0.00	116	0.00	161	0.00	196	0.00
082	0.00	117	0.00	162	0.00	197	82.00
083	0.00	118	0.00	163	0.00	198	0.00
084	0.00	119	0.00	164	33.33	199	70.00
085	0.00	130	0.00	165	0.00	200	0.00

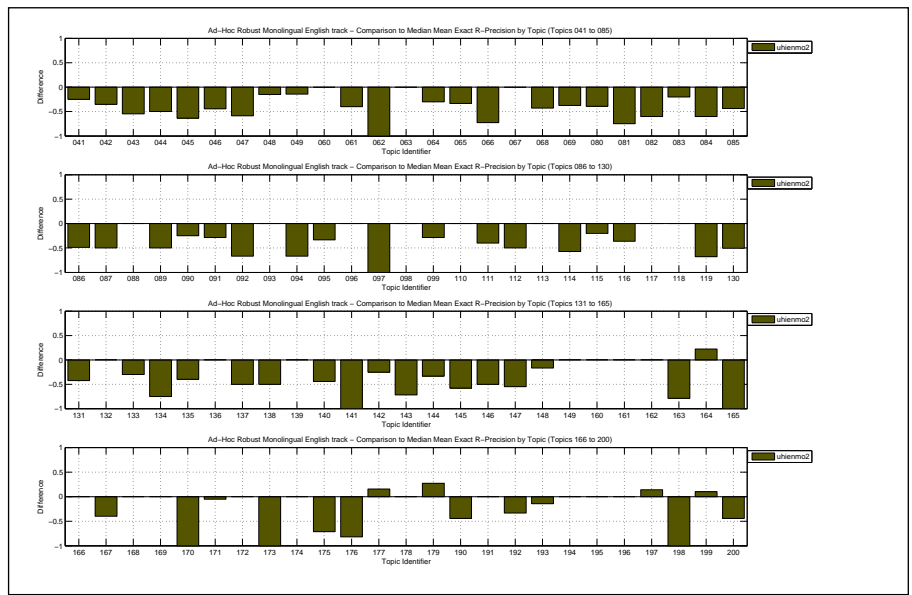

Overall statistics for 100 queries :	
Total number of documents over all queries	
Retrieved	99,695
Relevant	1,533
Relevant retrieved	218
Geometric Mean Average Precision	0.0001
Binary Preference (BPREF)	0.0744

Priority	2
Query Construction	AUTOMATIC
Source Language	English
Topic Fields	title, description
Pooled	false
Lucene stemmer, BRF 5, 30	

Interploated Recall (%)	Precision Averages (%)
0	12.13
10	11.43
20	10.39
30	10.24
40	8.85
50	7.98
60	7.68
70	6.42
80	5.99
90	5.31
100	4.03
Average precision (non-interpolated) for all relevant documents (averaged over queries)	
	7.98

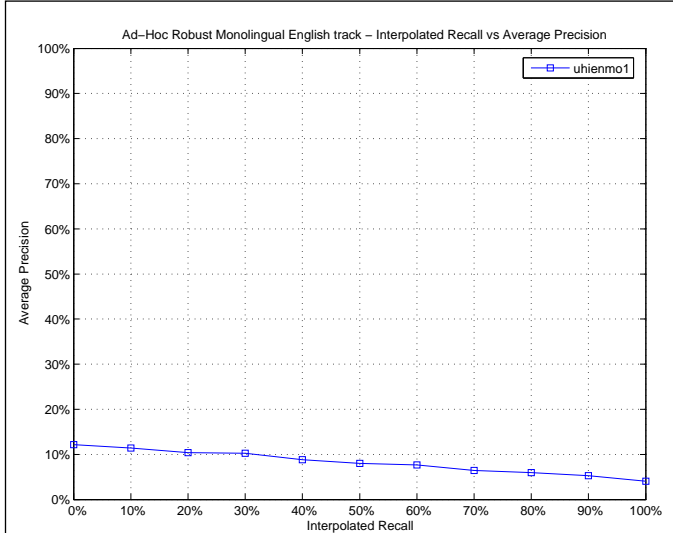

Mean Average Precision	
Maximum	1.0000
Minimum	0.0000
First Quartile	0.0000
Second Quartile	0.0000
Third Quartile	0.0034
Interquartile range	0.0034
Mean	0.0798
Standard Deviation	0.2186
Lower Outlier Threshold	0.0000
Upper Outlier Threshold	0.0082
Mean With No Outliers	0.0003
Std With No Outliers	0.0013

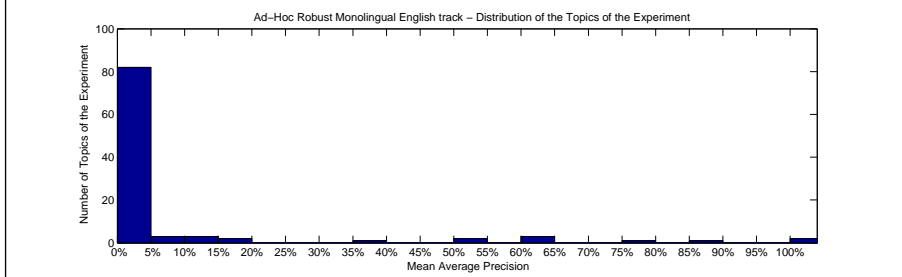
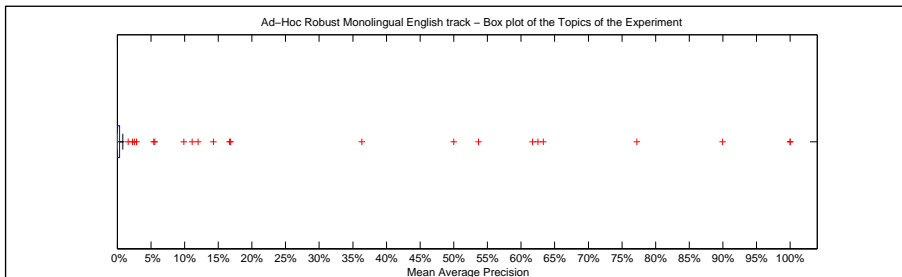

Precision averages (%) for individual queries							
041	0.00	086	0.00	131	0.00	166	0.00
042	0.00	087	0.00	132	0.00	167	0.00
043	0.00	088	0.00	133	0.00	168	53.68
044	0.00	089	0.00	134	0.00	169	0.00
045	0.00	090	0.00	135	0.00	170	16.67
046	0.00	091	0.00	136	0.00	171	0.00
047	0.00	092	0.00	137	0.00	172	2.56
048	0.00	093	0.00	138	0.00	173	0.00
049	0.00	094	0.00	139	0.00	174	100.00
060	0.00	095	0.00	140	0.00	175	0.00
061	0.00	096	0.00	141	0.60	176	0.64
062	0.00	097	0.00	142	62.50	177	61.69
063	0.00	098	0.00	143	2.86	178	0.00
064	0.00	099	0.00	144	11.11	179	77.21
065	0.00	110	0.00	145	0.00	190	0.08
066	0.00	111	0.00	146	0.82	191	0.00
067	0.00	112	0.00	147	9.89	192	16.84
068	0.00	113	0.00	148	2.26	193	36.32
069	0.00	114	0.00	149	0.00	194	0.00
080	0.00	115	0.00	160	5.42	195	0.00
081	0.00	116	0.00	161	0.00	196	100.00
082	0.00	117	0.00	162	14.29	197	89.95
083	0.00	118	0.00	163	0.00	198	5.56
084	0.00	119	0.00	164	12.02	199	63.31
085	0.00	130	0.00	165	50.00	200	1.62

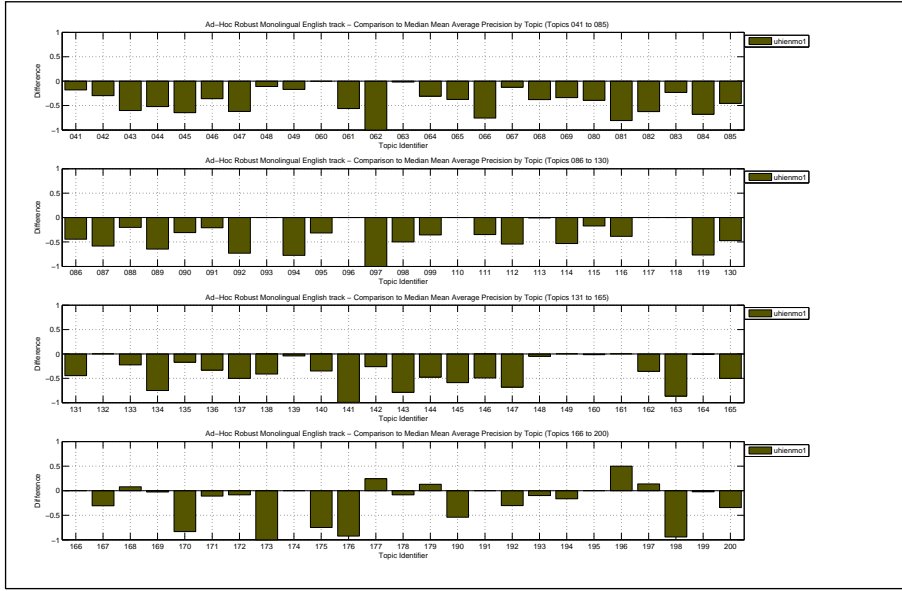

Docs Cutoff Levels	Precision at DCL (%)
5 docs	8.00
10 docs	6.00
15 docs	5.27
20 docs	4.65
30 docs	3.97
100 docs	1.65
200 docs	0.93
500 docs	0.41
1000 docs	0.22
R-Precision (precision after R document retrieved, where R = Relevant retrieved)	
	7.29

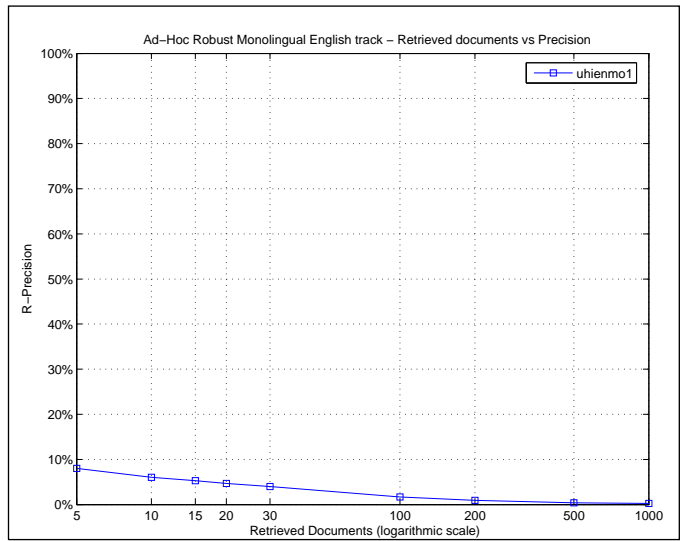

Exact R-Precision	
Maximum	1.0000
Minimum	0.0000
First Quartile	0.0000
Second Quartile	0.0000
Third Quartile	0.0000
Interquartile range	0.0000
Mean	0.0729
Standard Deviation	0.2127
Lower Outlier Threshold	0.0000
Upper Outlier Threshold	0.0000
Mean With No Outliers	0.0000
Std With No Outliers	0.0000

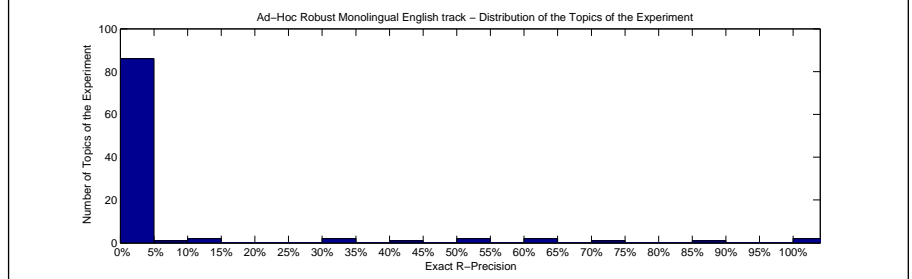
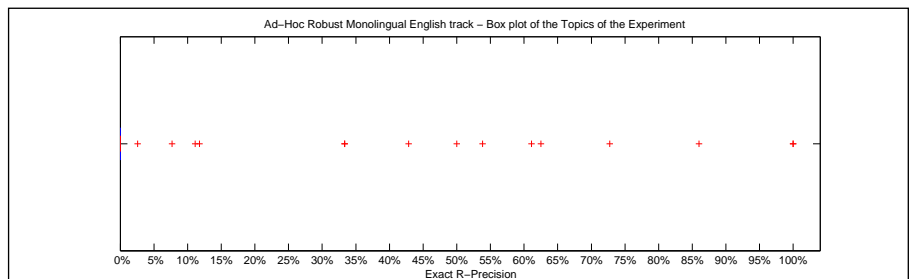

Precision averages (%) for individual queries							
041	0.00	086	0.00	131	0.00	166	0.00
042	0.00	087	0.00	132	0.00	167	0.00
043	0.00	088	0.00	133	0.00	168	61.11
044	0.00	089	0.00	134	0.00	169	0.00
045	0.00	090	0.00	135	0.00	170	0.00
046	0.00	091	0.00	136	0.00	171	0.00
047	0.00	092	0.00	137	0.00	172	0.00
048	0.00	093	0.00	138	0.00	173	0.00
049	0.00	094	0.00	139	0.00	174	100.00
060	0.00	095	0.00	140	0.00	175	0.00
061	0.00	096	0.00	141	0.00	176	2.56
062	0.00	097	0.00	142	62.50	177	53.85
063	0.00	098	0.00	143	7.69	178	0.00
064	0.00	099	0.00	144	33.33	179	72.73
065	0.00	110	0.00	145	0.00	190	0.00
066	0.00	111	0.00	146	0.00	191	0.00
067	0.00	112	0.00	147	11.76	192	33.33
068	0.00	113	0.00	148	0.00	193	42.86
069	0.00	114	0.00	149	0.00	194	0.00
080	0.00	115	0.00	160	0.00	195	0.00
081	0.00	116	0.00	161	0.00	196	100.00
082	0.00	117	0.00	162	0.00	197	86.00
083	0.00	118	0.00	163	0.00	198	0.00
084	0.00	119	0.00	164	11.11	199	50.00
085	0.00	130	0.00	165	0.00	200	0.00

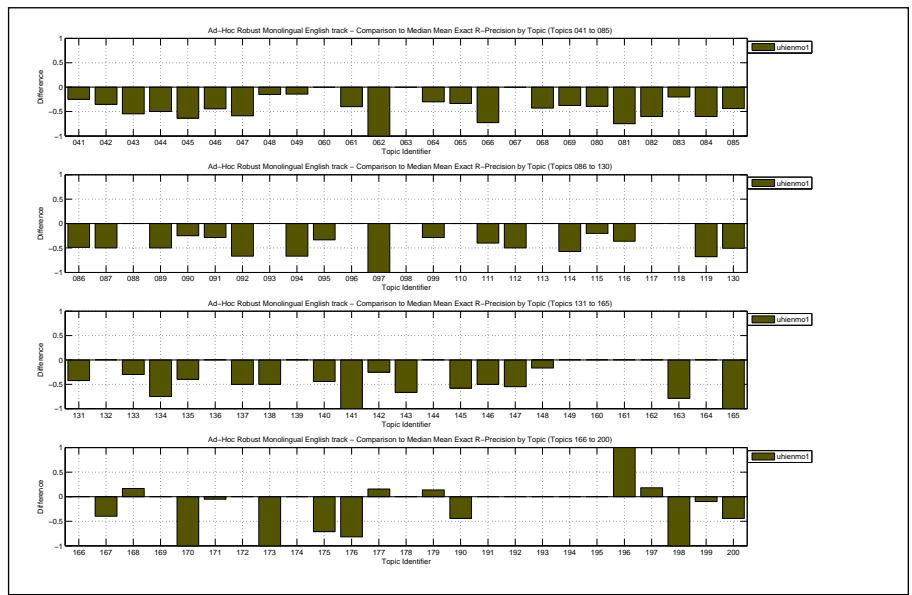



Overall statistics for 100 queries :	
Total number of documents over all queries	
Retrieved	100,000
Relevant	1,533
Relevant retrieved	1,475
Geometric Mean Average Precision	
	0.1055
Binary Preference (BPREF)	
	0.4557

Priority	1
Query Construction	AUTOMATIC
Source Language	English
Topic Fields	title, description
Pooled	false

plain SearchServer stemming run

Interploated Recall (%)	Precision Averages (%)
0	67.59
10	65.02
20	59.99
30	53.97
40	49.40
50	46.64
60	39.90
70	34.11
80	28.40
90	22.96
100	17.92
Average precision (non-interpolated) for all relevant documents (averaged over queries)	
	42.80

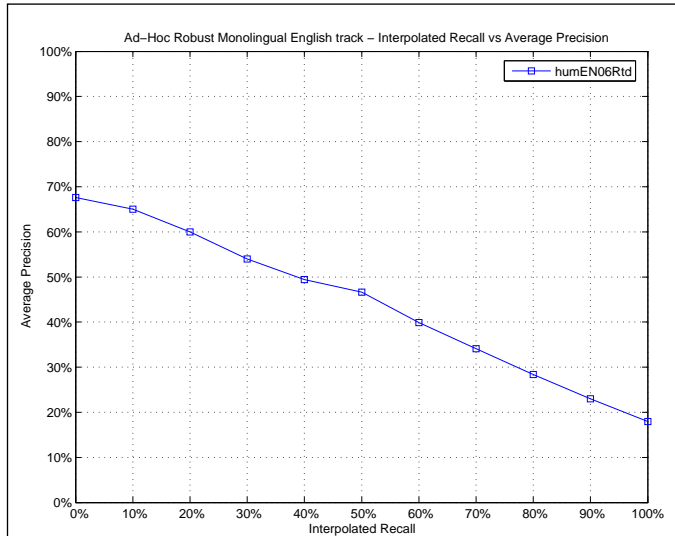

Mean Average Precision	
Maximum	1.0000
Minimum	0.0000
First Quartile	0.1669
Second Quartile	0.3777
Third Quartile	0.6431
Interquartile range	0.4762
Mean	0.4280
Standard Deviation	0.3169
Lower Outlier Threshold	0.0000
Upper Outlier Threshold	1.0000
Mean With No Outliers	0.4280
Std With No Outliers	0.3169

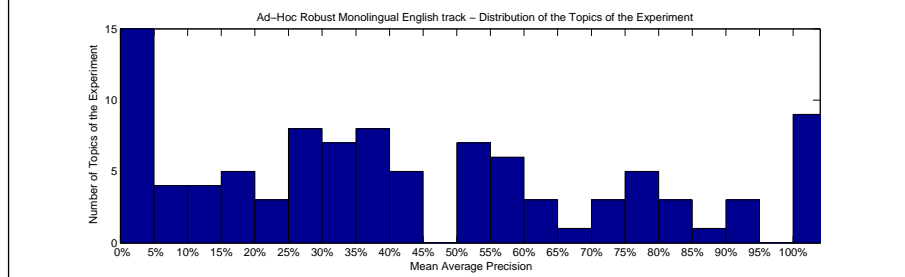
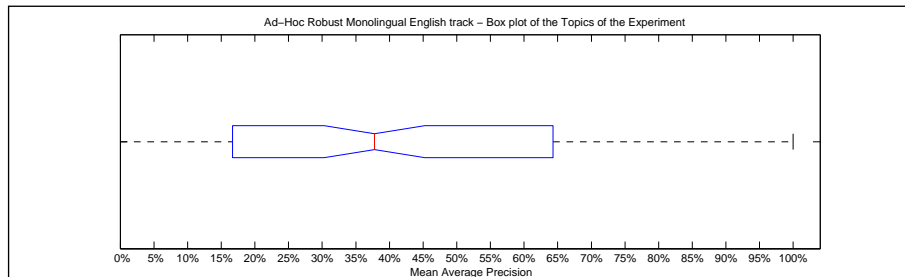

Precision averages (%) for individual queries							
041	16.02	086	41.74	131	28.08	166	0.00
042	34.54	087	56.52	132	0.00	167	31.35
043	81.96	088	20.00	133	22.61	168	34.65
044	52.70	089	79.17	134	75.11	169	5.88
045	62.99	090	27.37	135	17.20	170	100.00
046	35.04	091	16.72	136	33.33	171	11.61
047	57.01	092	78.07	137	50.00	172	8.30
048	5.07	093	0.00	138	27.54	173	100.00
049	19.20	094	73.65	139	4.31	174	100.00
060	0.00	095	26.77	140	34.13	175	72.34
061	56.14	096	0.00	141	100.00	176	94.24
062	100.00	097	100.00	142	100.00	177	28.68
063	2.22	098	50.00	143	93.66	178	5.86
064	30.66	099	53.40	144	86.67	179	59.41
065	36.62	110	0.00	145	57.86	190	43.42
066	71.67	111	37.05	146	51.35	191	0.00
067	25.13	112	62.57	147	81.52	192	41.57
068	40.79	113	2.21	148	11.65	193	53.71
069	25.20	114	44.72	149	0.00	194	16.67
080	39.38	115	13.52	160	14.00	195	0.00
081	78.77	116	36.20	161	0.00	196	50.00
082	63.43	117	0.00	162	33.33	197	92.88
083	28.45	118	0.00	163	83.18	198	100.00
084	65.19	119	76.85	164	22.55	199	60.00
085	38.50	130	39.22	165	100.00	200	38.54

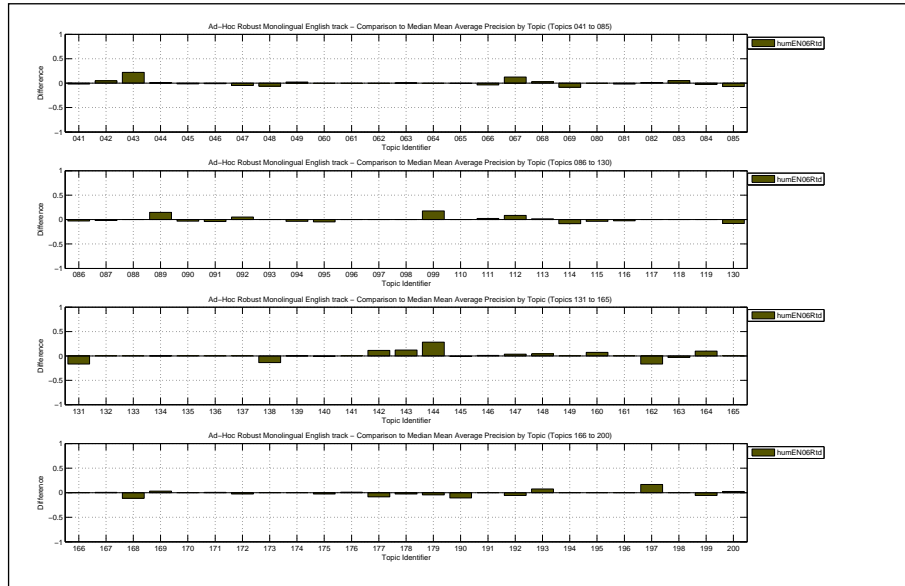

Docs Cutoff Levels	Precision at DCL (%)
5 docs	42.40
10 docs	33.60
15 docs	29.33
20 docs	26.15
30 docs	22.10
100 docs	10.73
200 docs	6.38
500 docs	2.81
1000 docs	1.47
R-Precision (precision after R document retrieved, where R = Relevant retrieved)	
	39.78

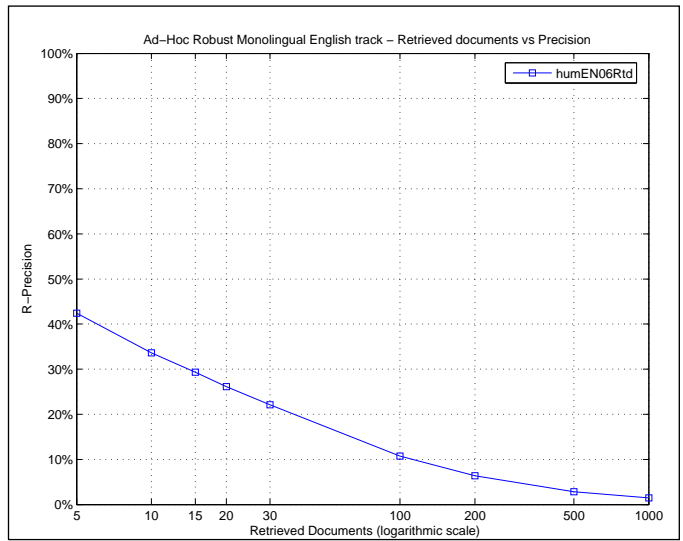

Exact R-Precision	
Maximum	1.0000
Minimum	0.0000
First Quartile	0.0152
Second Quartile	0.3909
Third Quartile	0.6182
Interquartile range	0.6030
Mean	0.3978
Standard Deviation	0.3206
Lower Outlier Threshold	0.0000
Upper Outlier Threshold	1.0000
Mean With No Outliers	0.3978
Std With No Outliers	0.3206

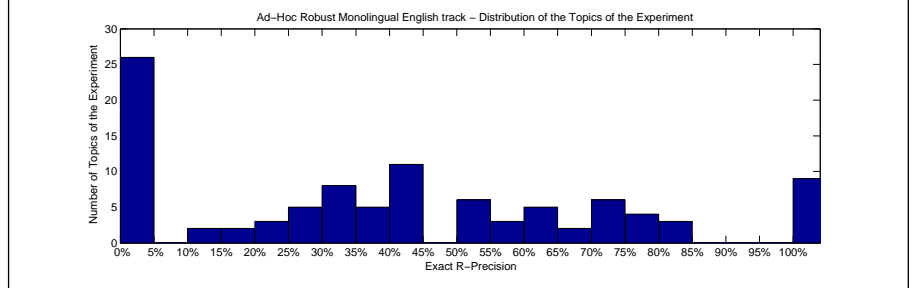
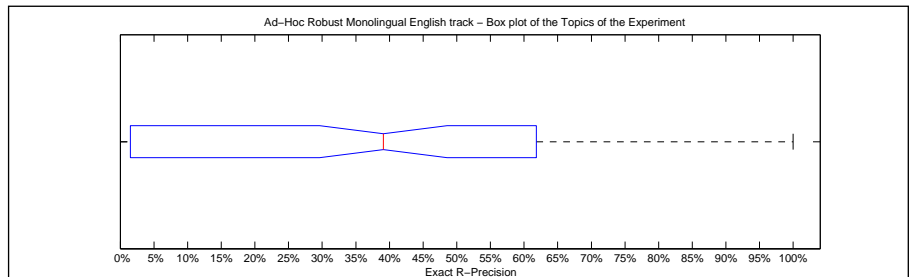

Precision averages (%) for individual queries							
041	12.50	086	43.90	131	32.50	166	0.00
042	41.18	087	41.67	132	0.00	167	20.00
043	72.73	088	0.00	133	30.00	168	38.89
044	50.00	089	75.00	134	75.00	169	0.00
045	63.64	090	25.00	135	40.00	170	100.00
046	44.44	091	28.57	136	0.00	171	10.53
047	53.66	092	70.37	137	50.00	172	0.00
048	3.03	093	0.00	138	37.50	173	100.00
049	21.43	094	75.00	139	0.00	174	100.00
060	0.00	095	33.33	140	42.86	175	71.43
061	60.00	096	0.00	141	100.00	176	84.62
062	100.00	097	100.00	142	100.00	177	38.46
063	0.00	098	0.00	143	84.62	178	0.00
064	30.00	099	57.14	144	66.67	179	59.09
065	33.33	110	0.00	145	57.89	190	33.33
066	72.73	111	40.00	146	50.00	191	0.00
067	50.00	112	60.00	147	74.51	192	33.33
068	42.86	113	0.00	148	16.67	193	42.86
069	25.00	114	42.86	149	0.00	194	0.00
080	39.29	115	16.00	160	0.00	195	0.00
081	75.00	116	27.27	161	0.00	196	0.00
082	60.00	117	0.00	162	0.00	197	84.00
083	20.00	118	0.00	163	73.77	198	100.00
084	60.00	119	69.64	164	25.93	199	50.00
085	34.38	130	38.10	165	100.00	200	44.44

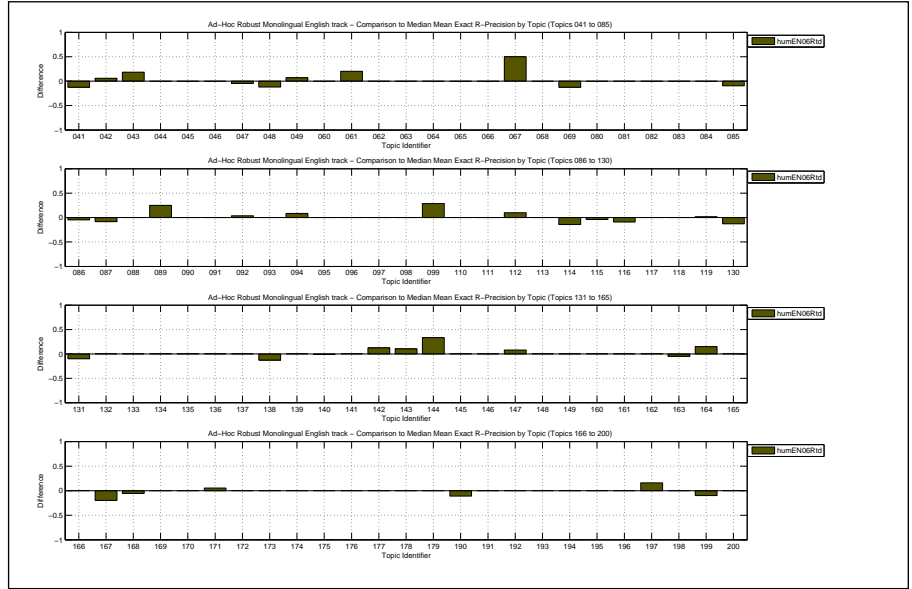

Overall statistics for 100 queries :	
Total number of documents over all queries	
Retrieved	100,000
Relevant	1,533
Relevant retrieved	1,483
Geometric Mean Average Precision	0.1169
Binary Preference (BPREF)	0.5164

Priority	2
Query Construction	AUTOMATIC
Source Language	English
Topic Fields	title, description
Pooled	false

same as humEN06Rtd except expansion from blind feedback also used

Interpolated Recall (%)	Precision Averages (%)
0	69.18
10	67.30
20	64.57
30	58.92
40	55.85
50	52.88
60	46.21
70	40.63
80	34.90
90	27.05
100	20.03
Average precision (non-interpolated) for all relevant documents (averaged over queries)	
	47.63

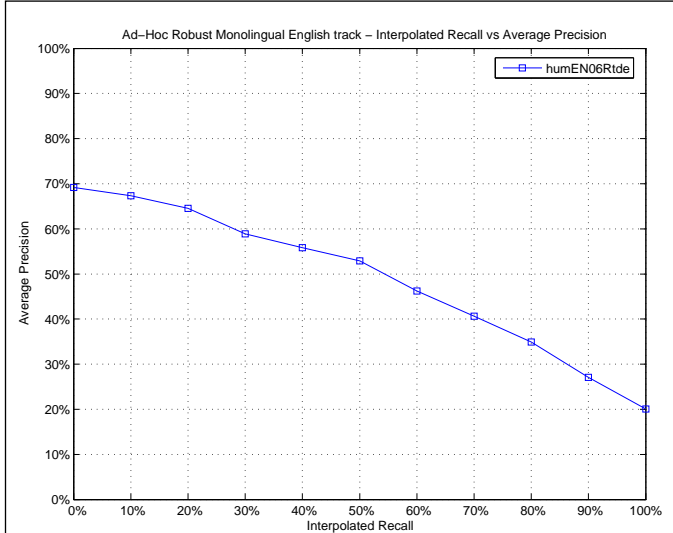

Mean Average Precision	
Maximum	1.0000
Minimum	0.0000
First Quartile	0.1746
Second Quartile	0.5000
Third Quartile	0.7356
Interquartile range	0.5610
Mean	0.4763
Standard Deviation	0.3285
Lower Outlier Threshold	0.0000
Upper Outlier Threshold	1.0000
Mean With No Outliers	0.4763
Std With No Outliers	0.3285

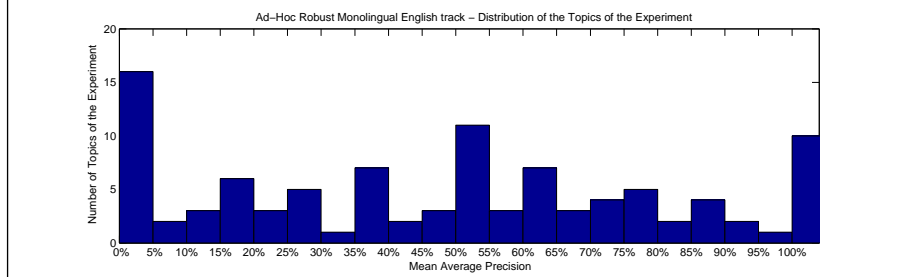
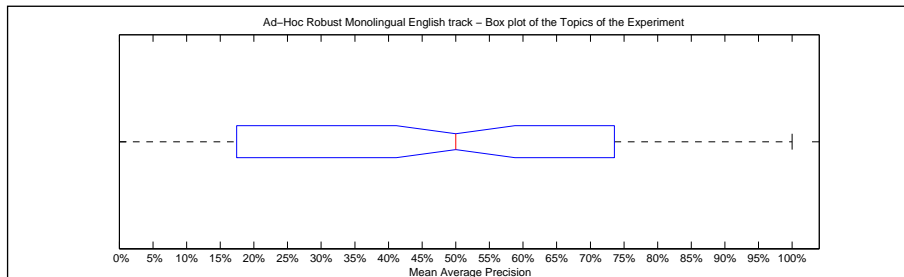

Precision averages (%) for individual queries							
041	17.92	086	54.65	131	54.90	166	0.00
042	38.50	087	77.53	132	0.00	167	25.45
043	64.22	088	20.00	133	24.87	168	37.10
044	52.50	089	100.00	134	75.41	169	5.99
045	61.58	090	38.60	135	17.00	170	100.00
046	38.33	091	20.76	136	33.33	171	18.44
047	68.81	092	74.38	137	50.00	172	11.08
048	5.35	093	0.00	138	26.33	173	100.00
049	27.95	094	78.15	139	4.89	174	100.00
060	0.00	095	47.50	140	60.85	175	88.22
061	72.00	096	0.00	141	100.00	176	93.30
062	100.00	097	100.00	142	97.50	177	39.17
063	2.86	098	50.00	143	93.50	178	2.81
064	63.54	099	51.76	144	72.22	179	89.54
065	40.22	110	0.00	145	61.23	190	54.24
066	72.74	111	47.67	146	50.95	191	0.00
067	25.57	112	59.27	147	87.44	192	77.22
068	53.85	113	2.07	148	12.08	193	42.83
069	25.43	114	55.85	149	0.00	194	16.67
080	47.09	115	15.74	160	16.67	195	0.00
081	82.07	116	39.51	161	0.00	196	100.00
082	68.01	117	0.00	162	50.00	197	77.54
083	36.49	118	0.00	163	88.06	198	100.00
084	67.88	119	83.84	164	14.57	199	64.75
085	59.48	130	52.93	165	100.00	200	63.90

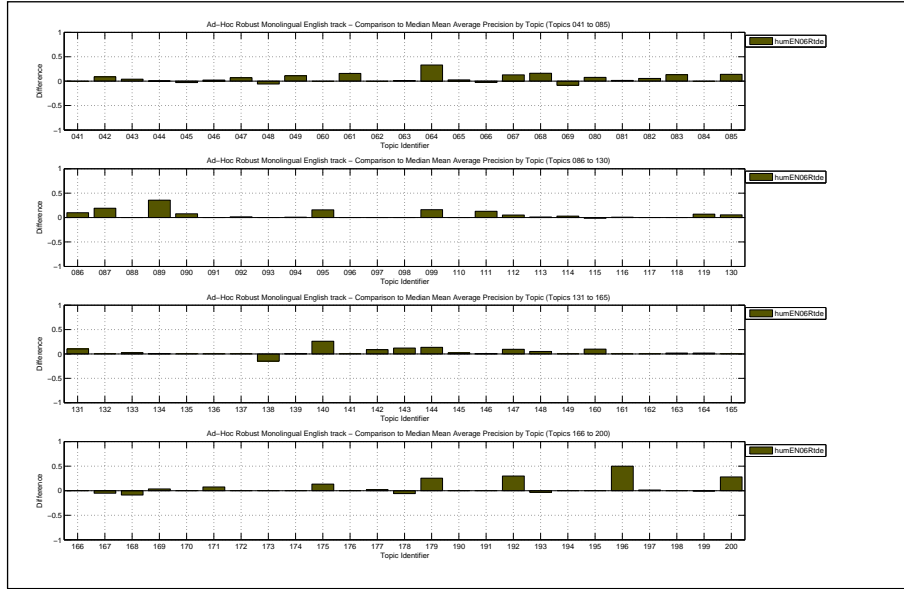

Docs Cutoff Levels	Precision at DCL (%)
5 docs	45.60
10 docs	38.30
15 docs	32.33
20 docs	28.90
30 docs	24.43
100 docs	11.68
200 docs	6.75
500 docs	2.92
1000 docs	1.48
R-Precision (precision after R document retrieved, where R = Relevant retrieved)	
	44.80

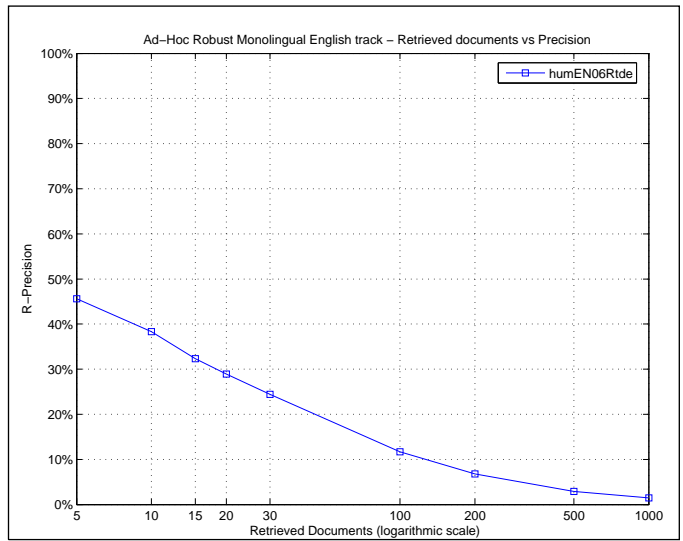

Exact R-Precision	
Maximum	1.0000
Minimum	0.0000
First Quartile	0.0741
Second Quartile	0.5000
Third Quartile	0.6900
Interquartile range	0.6159
Mean	0.4480
Standard Deviation	0.3359
Lower Outlier Threshold	0.0000
Upper Outlier Threshold	1.0000
Mean With No Outliers	0.4480
Std With No Outliers	0.3359

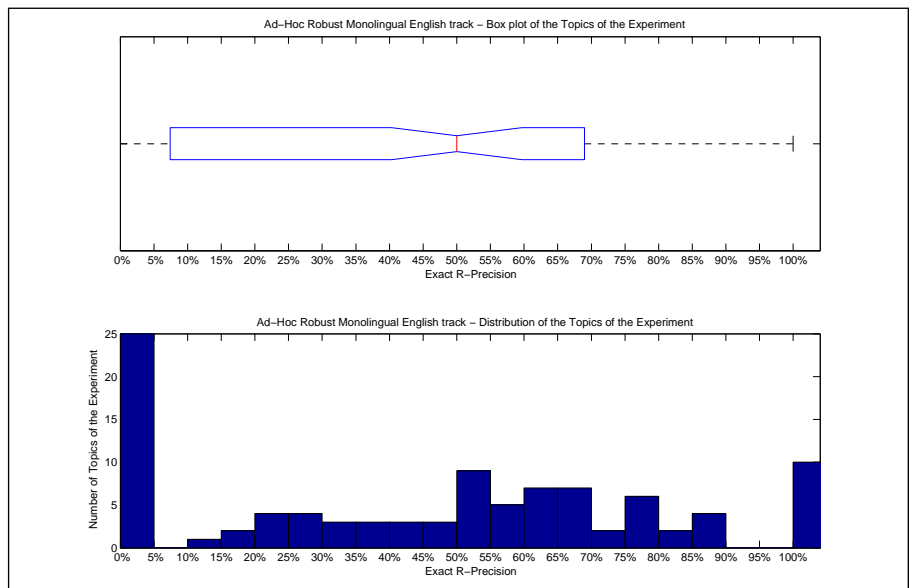

Precision averages (%) for individual queries							
041	25.00	086	51.22	131	55.00	166	0.00
042	45.10	087	66.67	132	0.00	167	20.00
043	63.64	088	0.00	133	30.00	168	44.44
044	50.00	089	100.00	134	75.00	169	0.00
045	54.55	090	33.33	135	20.00	170	100.00
046	44.44	091	28.57	136	0.00	171	15.79
047	60.98	092	66.67	137	50.00	172	0.00
048	0.00	093	0.00	138	37.50	173	100.00
049	28.57	094	66.67	139	0.00	174	100.00
060	0.00	095	52.08	140	57.14	175	85.71
061	80.00	096	0.00	141	100.00	176	79.49
062	100.00	097	100.00	142	87.50	177	46.15
063	0.00	098	0.00	143	87.18	178	0.00
064	70.00	099	57.14	144	66.67	179	77.27
065	33.33	110	0.00	145	60.53	190	55.56
066	72.73	111	45.00	146	50.00	191	0.00
067	50.00	112	60.00	147	78.43	192	83.33
068	71.43	113	0.00	148	16.67	193	28.57
069	37.50	114	57.14	149	0.00	194	0.00
080	48.21	115	20.00	160	0.00	195	0.00
081	87.50	116	36.36	161	0.00	196	100.00
082	60.00	117	0.00	162	0.00	197	68.00
083	20.00	118	0.00	163	79.51	198	100.00
084	60.00	119	75.00	164	14.81	199	60.00
085	50.00	130	53.97	165	100.00	200	66.67

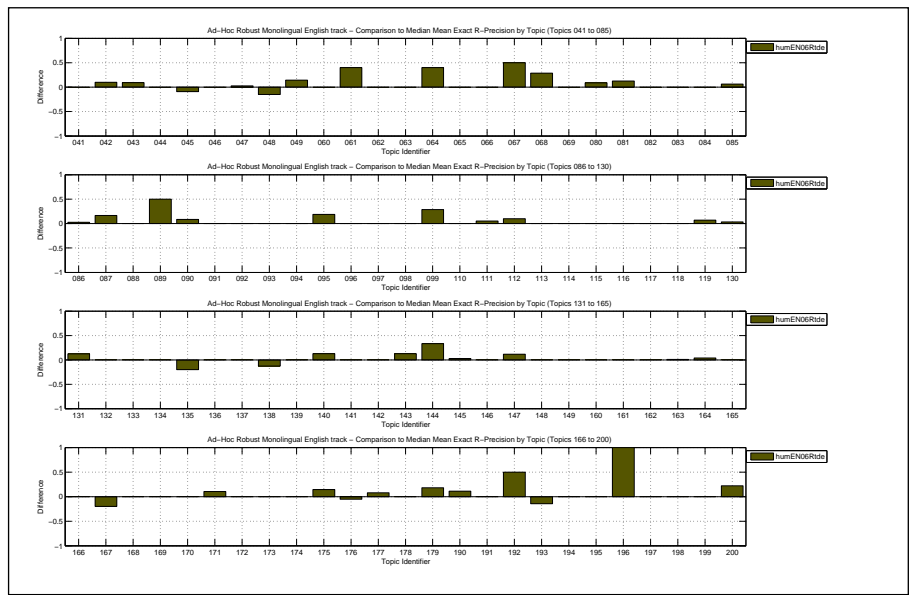

Overall statistics for 100 queries :

Total number of documents over all queries	
Retrieved	100,000
Relevant	1,533
Relevant retrieved	1,432
Geometric Mean Average Precision	0.0782
Binary Preference (BPREF)	0.4410

Priority	2
Query Construction	AUTOMATIC
Source Language	English
Topic Fields	title
Pooled	false

local expansion with term windows, only title field

Interploated Recall (%)	Precision Averages (%)
0	65.98
10	62.04
20	55.25
30	50.93
40	46.68
50	42.87
60	36.30
70	31.63
80	27.97
90	23.02
100	17.48

Average precision (non-interpolated) for all relevant documents (averaged over queries)

40.66

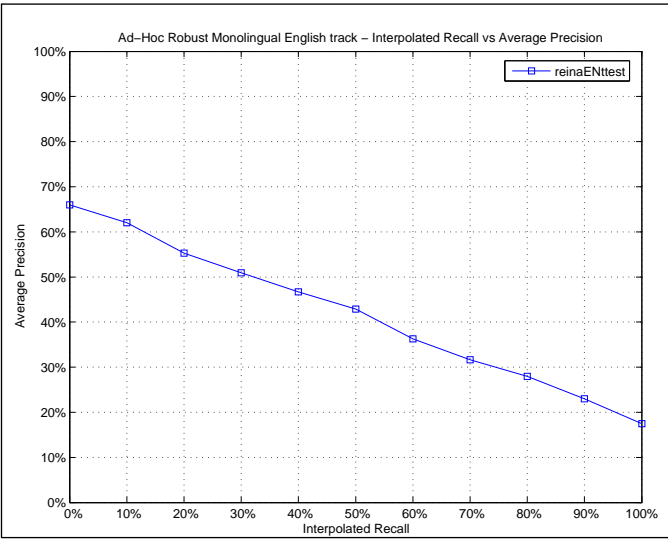

Mean Average Precision

Maximum	1.0000
Minimum	0.0000
First Quartile	0.0971
Second Quartile	0.3525
Third Quartile	0.6850
Interquartile range	0.5879
Mean	0.4066
Standard Deviation	0.3412
Lower Outlier Threshold	0.0000
Upper Outlier Threshold	1.0000
Mean With No Outliers	0.4066
Std With No Outliers	0.3412

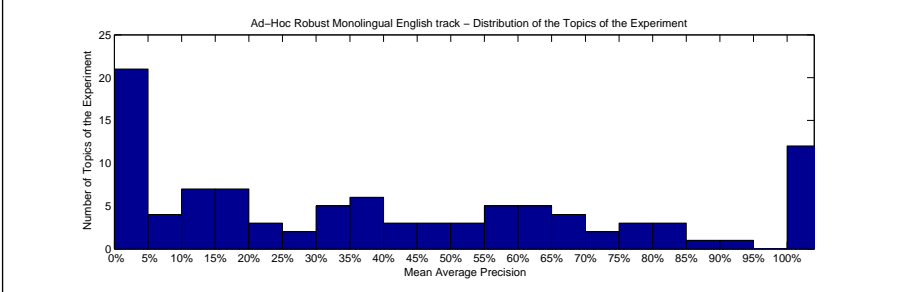
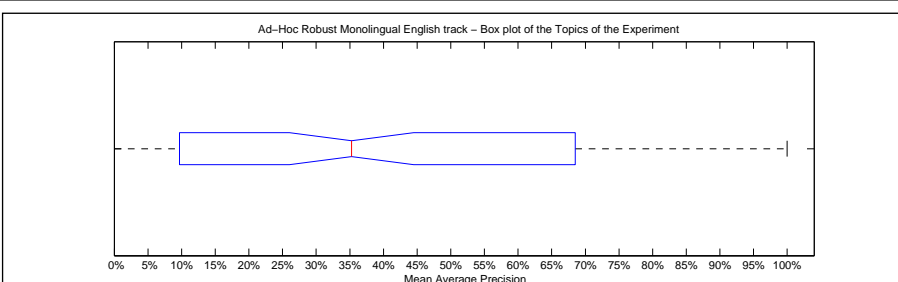

Precision averages (%) for individual queries

041	19.36	086	38.27	131	46.61	166	0.00
042	32.22	087	59.51	132	0.00	167	31.66
043	81.92	088	100.00	133	10.21	168	39.45
044	27.33	089	13.55	134	60.42	169	5.79
045	69.83	090	62.36	135	0.36	170	100.00
046	35.24	091	0.17	136	33.33	171	11.14
047	61.92	092	73.57	137	50.00	172	1.99
048	7.45	093	0.00	138	53.36	173	100.00
049	15.18	094	81.94	139	4.22	174	100.00
060	0.00	095	23.00	140	12.02	175	57.64
061	33.89	096	0.00	141	100.00	176	91.66
062	100.00	097	100.00	142	100.00	177	37.47
063	2.56	098	0.00	143	88.67	178	2.10
064	35.25	099	11.12	144	64.65	179	69.73
065	37.51	110	0.00	145	63.84	190	58.34
066	76.85	111	15.60	146	50.00	191	0.00
067	11.15	112	25.06	147	46.98	192	13.63
068	80.16	113	3.51	148	19.62	193	22.70
069	41.90	114	40.07	149	0.00	194	7.14
080	33.44	115	15.28	160	4.07	195	0.00
081	73.51	116	44.73	161	0.00	196	100.00
082	79.85	117	0.00	162	100.00	197	59.79
083	22.82	118	0.00	163	76.15	198	100.00
084	68.80	119	56.26	164	9.21	199	68.20
085	18.88	130	47.39	165	100.00	200	15.58

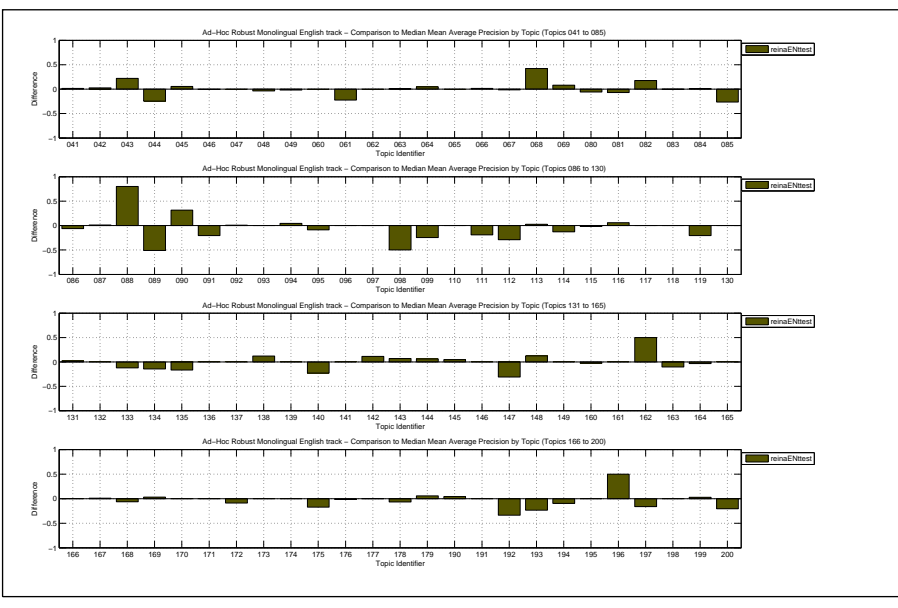

Docs Cutoff Levels	Precision at DCL (%)
5 docs	38.60
10 docs	32.50
15 docs	27.73
20 docs	24.70
30 docs	20.57
100 docs	9.63
200 docs	5.85
500 docs	2.75
1000 docs	1.43
R-Precision (precision after R document retrieved, where R = Relevant retrieved)	
	39.47

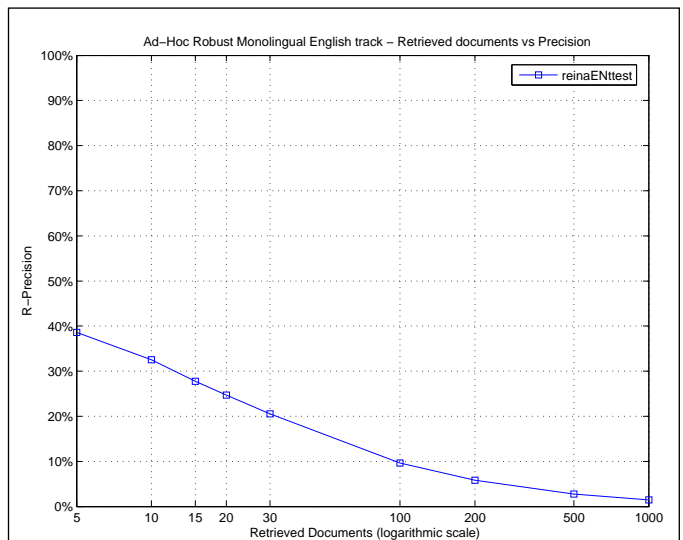

Exact R-Precision	
Maximum	1.0000
Minimum	0.0000
First Quartile	0.0566
Second Quartile	0.3923
Third Quartile	0.6461
Interquartile range	0.5894
Mean	0.3947
Standard Deviation	0.3343
Lower Outlier Threshold	0.0000
Upper Outlier Threshold	1.0000
Mean With No Outliers	0.3947
Std With No Outliers	0.3343

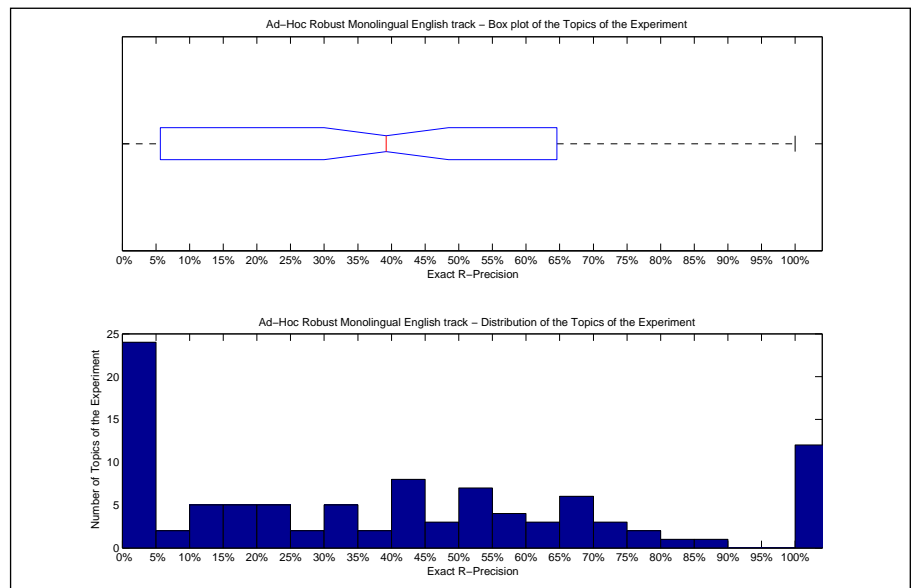

Precision averages (%) for individual queries							
041	12.50	086	43.90	131	47.50	166	0.00
042	33.33	087	50.00	132	0.00	167	40.00
043	72.73	088	100.00	133	10.00	168	44.44
044	50.00	089	25.00	134	75.00	169	16.67
045	66.67	090	58.33	135	0.00	170	100.00
046	33.33	091	0.00	136	0.00	171	5.26
047	56.10	092	66.67	137	50.00	172	0.00
048	6.06	093	0.00	138	50.00	173	100.00
049	14.29	094	66.67	139	0.00	174	100.00
060	0.00	095	23.96	140	24.29	175	42.86
061	20.00	096	0.00	141	100.00	176	87.18
062	100.00	097	100.00	142	100.00	177	38.46
063	0.00	098	0.00	143	79.49	178	0.00
064	30.00	099	28.57	144	66.67	179	63.64
065	40.00	110	0.00	145	57.89	190	44.44
066	72.73	111	20.00	146	50.00	191	0.00
067	0.00	112	30.00	147	49.02	192	16.67
068	71.43	113	0.00	148	16.67	193	14.29
069	37.50	114	42.86	149	0.00	194	0.00
080	41.07	115	16.00	160	0.00	195	0.00
081	62.50	116	45.45	161	0.00	196	100.00
082	80.00	117	0.00	162	100.00	197	54.00
083	20.00	118	0.00	163	65.57	198	100.00
084	60.00	119	55.36	164	11.11	199	70.00
085	18.75	130	50.79	165	100.00	200	33.33

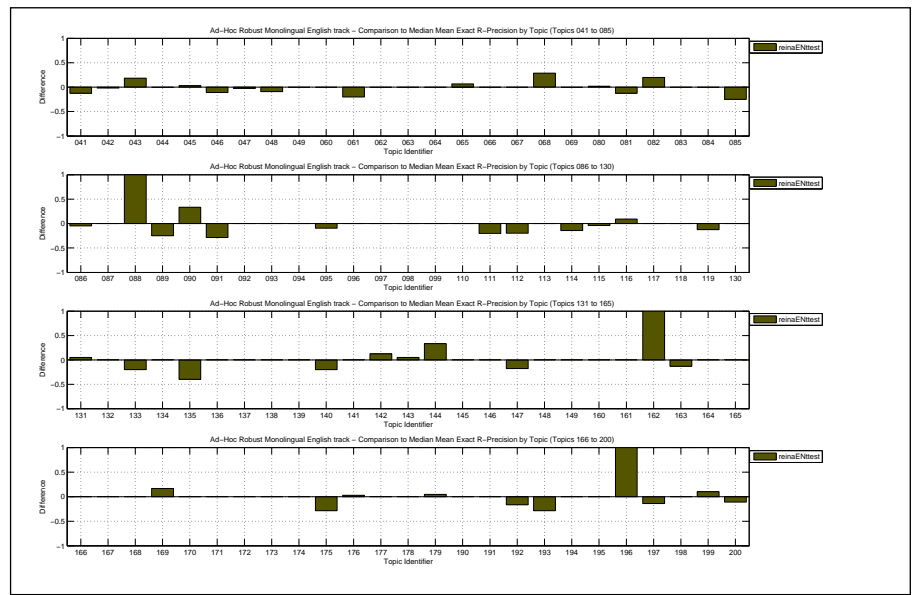

Overall statistics for 100 queries :		Priority	1
Total number of documents over all queries		Query Construction	AUTOMATIC
Retrieved	100,000	Source Language	English
Relevant	1,533	Topic Fields	title, description
Relevant retrieved	1,466	Pooled	false
Geometric Mean Average Precision		local expansion with term windows, title+desc fields	
Binary Preference (BPREF)		0.4531	

Interploated Recall (%)	Precision Averages (%)
0	69.03
10	65.88
20	60.30
30	53.05
40	49.25
50	45.39
60	39.85
70	35.65
80	30.80
90	25.39
100	19.55
Average precision (non-interpolated) for all relevant documents (averaged over queries)	
43.66	

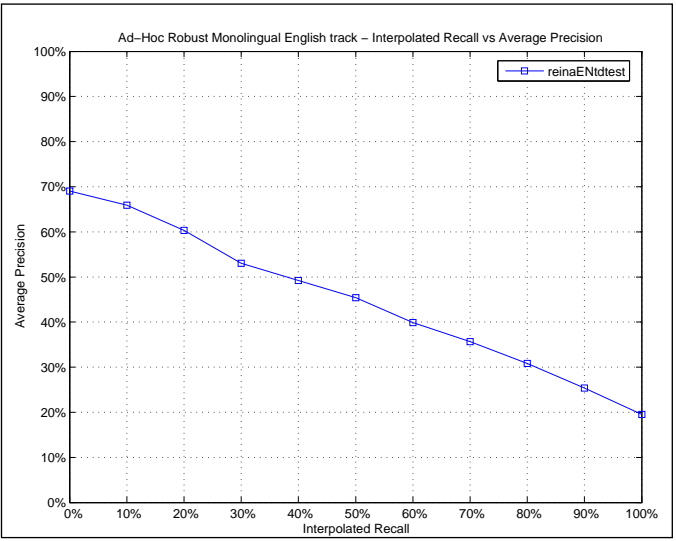

Mean Average Precision	
Maximum	1.0000
Minimum	0.0000
First Quartile	0.1572
Second Quartile	0.3909
Third Quartile	0.7118
Interquartile range	0.5546
Mean	0.4366
Standard Deviation	0.3276
Lower Outlier Threshold	0.0000
Upper Outlier Threshold	1.0000
Mean With No Outliers	0.4366
Std With No Outliers	0.3276

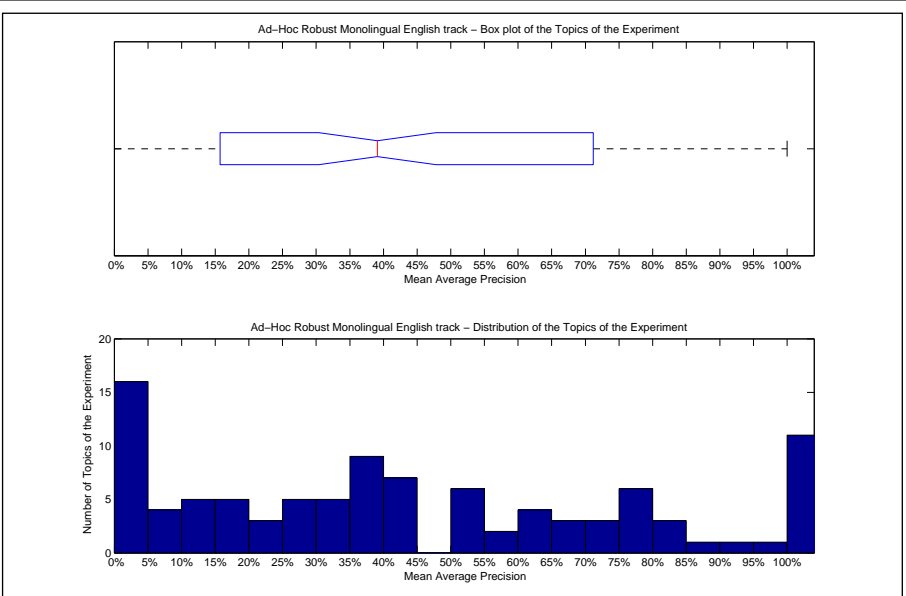

Precision averages (%) for individual queries							
041	25.35	086	33.54	131	42.88	166	0.00
042	37.02	087	50.83	132	0.00	167	23.81
043	83.49	088	100.00	133	16.62	168	41.99
044	27.50	089	38.23	134	75.00	169	2.51
045	58.97	090	30.86	135	35.09	170	100.00
046	38.18	091	10.25	136	50.00	171	12.64
047	61.02	092	79.72	137	16.67	172	12.78
048	5.97	093	0.00	138	41.29	173	100.00
049	14.93	094	65.13	139	4.01	174	100.00
060	0.00	095	32.32	140	40.40	175	71.27
061	51.27	096	0.00	141	100.00	176	91.88
062	100.00	097	100.00	142	98.61	177	16.51
063	1.18	098	100.00	143	81.23	178	8.75
064	64.59	099	8.99	144	70.00	179	64.07
065	39.45	110	0.00	145	66.22	190	72.53
066	81.84	111	23.93	146	50.21	191	0.00
067	16.80	112	54.15	147	78.04	192	32.60
068	40.47	113	4.98	148	20.62	193	39.55
069	33.77	114	57.74	149	0.00	194	25.00
080	36.61	115	17.16	160	11.81	195	0.00
081	76.93	116	38.60	161	0.00	196	100.00
082	38.73	117	0.00	162	50.00	197	76.60
083	28.83	118	0.00	163	86.45	198	100.00
084	61.78	119	75.99	164	8.81	199	71.08
085	42.76	130	42.34	165	100.00	200	26.55

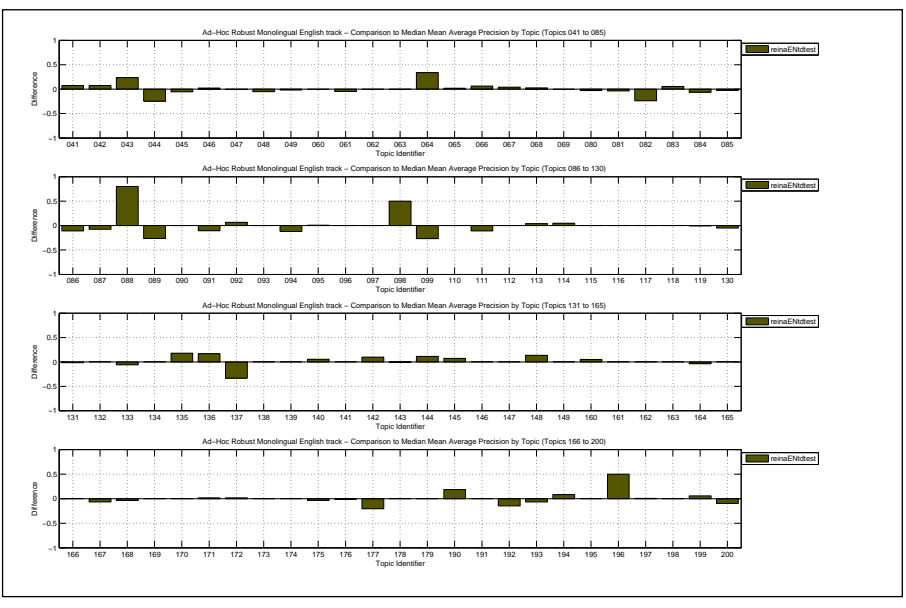

Docs Cutoff Levels	Precision at DCL (%)
5 docs	41.40
10 docs	34.00
15 docs	29.73
20 docs	26.60
30 docs	22.23
100 docs	10.58
200 docs	6.28
500 docs	2.82
1000 docs	1.47
R-Precision (precision after R document retrieved, where R = Relevant retrieved)	
	40.74

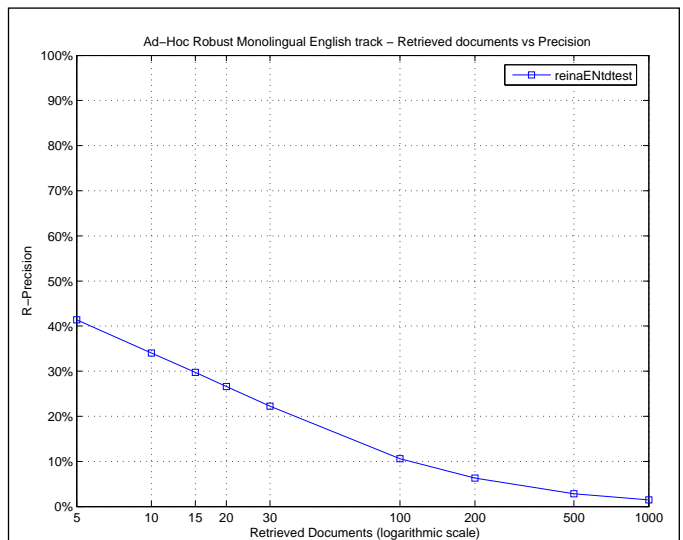

Exact R-Precision	
Maximum	1.0000
Minimum	0.0000
First Quartile	0.0897
Second Quartile	0.4000
Third Quartile	0.6726
Interquartile range	0.5830
Mean	0.4074
Standard Deviation	0.3278
Lower Outlier Threshold	0.0000
Upper Outlier Threshold	1.0000
Mean With No Outliers	0.4074
Std With No Outliers	0.3278

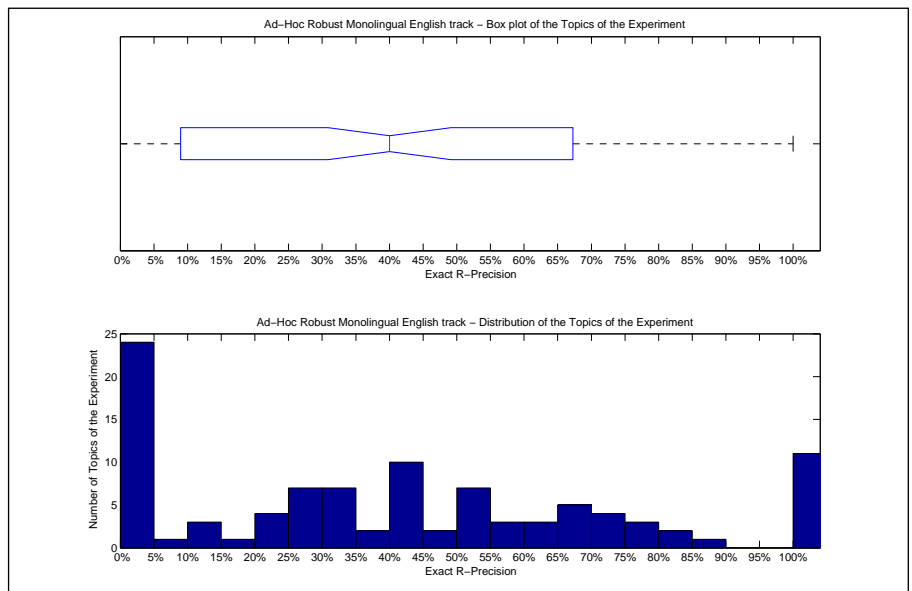

Precision averages (%) for individual queries							
041	37.50	086	34.15	131	42.50	166	0.00
042	43.14	087	41.67	132	0.00	167	20.00
043	72.73	088	100.00	133	30.00	168	44.44
044	50.00	089	25.00	134	75.00	169	0.00
045	60.61	090	25.00	135	40.00	170	100.00
046	33.33	091	28.57	136	0.00	171	10.53
047	58.54	092	74.07	137	0.00	172	0.00
048	0.00	093	0.00	138	50.00	173	100.00
049	14.29	094	58.33	139	0.00	174	100.00
060	0.00	095	40.62	140	47.14	175	71.43
061	40.00	096	0.00	141	100.00	176	82.05
062	100.00	097	100.00	142	87.50	177	23.08
063	0.00	098	100.00	143	71.79	178	25.00
064	70.00	099	14.29	144	33.33	179	54.55
065	40.00	110	0.00	145	63.16	190	77.78
066	81.82	111	35.00	146	50.00	191	0.00
067	0.00	112	50.00	147	66.67	192	33.33
068	28.57	113	0.00	148	16.67	193	28.57
069	25.00	114	57.14	149	0.00	194	0.00
080	37.50	115	20.00	160	0.00	195	0.00
081	50.00	116	45.45	161	0.00	196	100.00
082	40.00	117	0.00	162	0.00	197	68.00
083	20.00	118	0.00	163	78.69	198	100.00
084	60.00	119	67.86	164	7.41	199	70.00
085	40.62	130	50.79	165	100.00	200	33.33

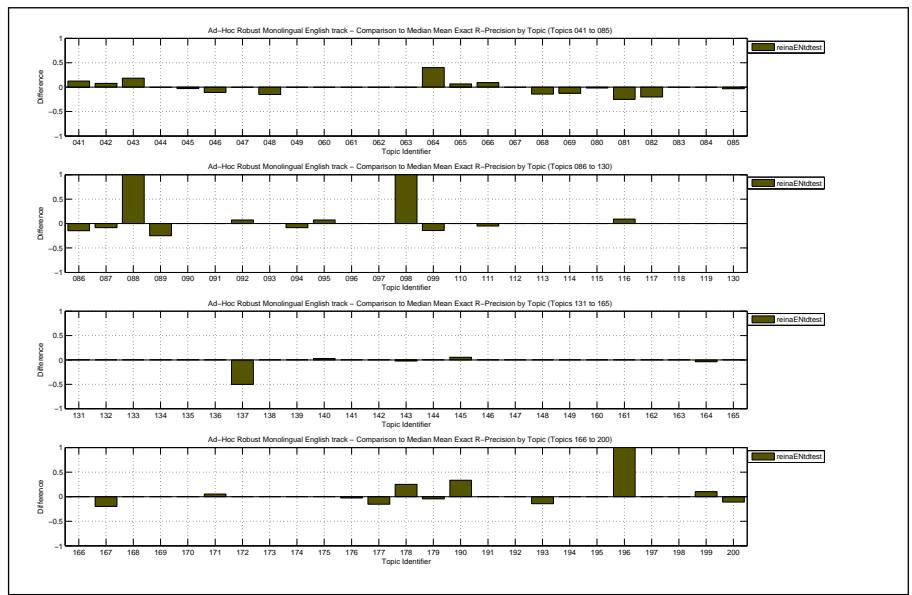



Overall statistics for 100 queries :	
Total number of documents over all queries	
Retrieved	100,000
Relevant	5,008
Relevant retrieved	4,105
Geometric Mean Average Precision	
	0.1885
Binary Preference (BPREF)	
	0.5027

Priority	1
Query Construction	AUTOMATIC
Source Language	Spanish; Castilian
Topic Fields	title, description
Pooled	false

robust monolingual ES - TEST; automatic; TD

Interploated Recall (%)	Precision Averages (%)
0	71.62
10	61.36
20	55.85
30	51.15
40	46.85
50	43.08
60	38.32
70	33.88
80	28.16
90	18.03
100	10.51
Average precision (non-interpolated) for all relevant documents (averaged over queries)	
	40.17

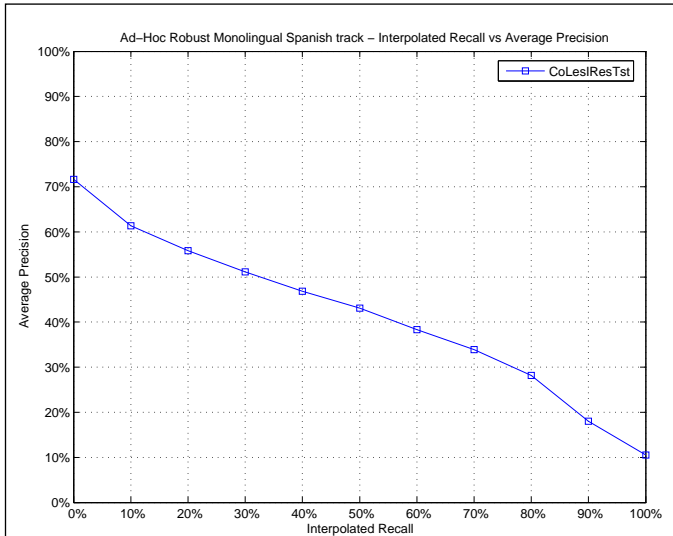

Mean Average Precision	
Maximum	1.0000
Minimum	0.0000
First Quartile	0.1275
Second Quartile	0.3407
Third Quartile	0.6869
Interquartile range	0.5595
Mean	0.4017
Standard Deviation	0.2999
Lower Outlier Threshold	0.0000
Upper Outlier Threshold	1.0000
Mean With No Outliers	0.4017
Std With No Outliers	0.2999

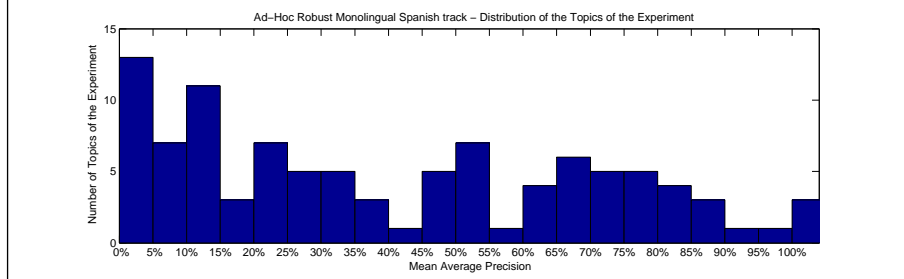
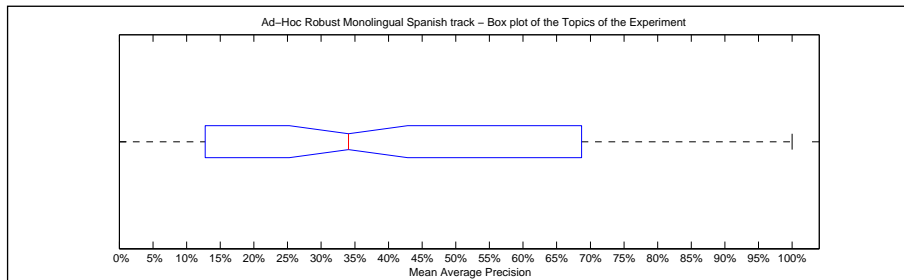

Precision averages (%) for individual queries							
041	32.86	086	26.30	131	35.40	166	4.20
042	63.48	087	50.03	132	60.44	167	49.18
043	8.64	088	34.00	133	1.21	168	12.46
044	29.94	089	44.60	134	91.67	169	0.00
045	45.12	090	7.50	135	50.70	170	53.76
046	2.82	091	4.80	136	46.78	171	13.42
047	11.00	092	21.50	137	16.64	172	13.61
048	7.17	093	13.03	138	70.50	173	32.02
049	9.84	094	79.09	139	11.63	174	78.62
060	22.66	095	0.45	140	3.31	175	100.00
061	0.00	096	13.38	141	81.06	176	95.94
062	25.77	097	56.63	142	80.67	177	11.29
063	81.02	098	67.27	143	46.60	178	47.14
064	100.00	099	19.48	144	50.89	179	39.88
065	16.69	110	61.68	145	34.14	190	2.56
066	89.25	111	0.23	146	7.78	191	100.00
067	10.54	112	39.09	147	0.18	192	51.95
068	9.42	113	24.94	148	14.43	193	14.22
069	77.43	114	7.03	149	73.31	194	68.23
080	32.38	115	21.18	160	60.00	195	0.00
081	69.15	116	24.05	161	80.00	196	75.98
082	86.69	117	23.58	162	85.13	197	70.74
083	53.31	118	25.83	163	65.14	198	24.52
084	26.93	119	75.10	164	1.73	199	53.14
085	72.24	130	69.66	165	69.96	200	70.29

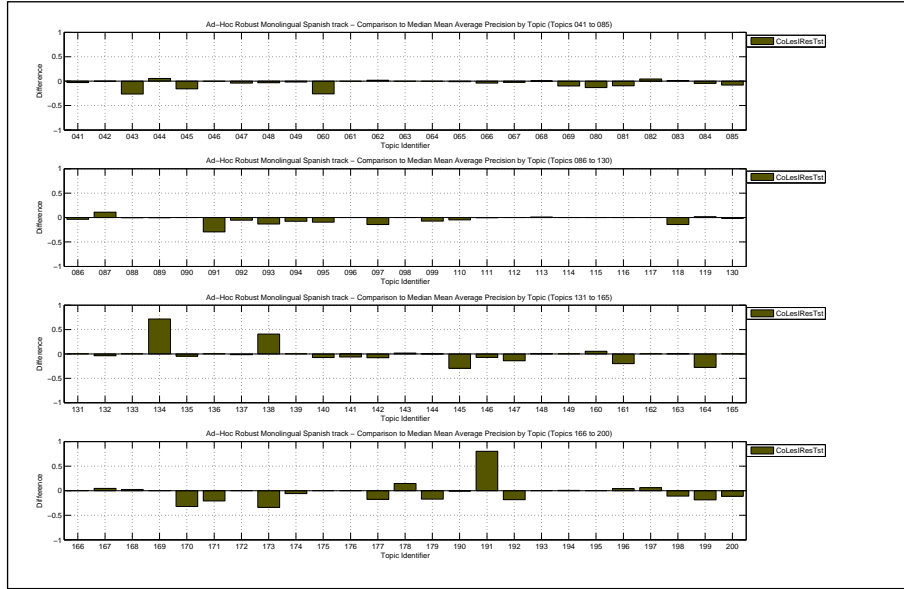

Docs Cutoff Levels	Precision at DCL (%)
5 docs	48.00
10 docs	43.10
15 docs	39.40
20 docs	35.95
30 docs	32.33
100 docs	20.69
200 docs	13.82
500 docs	7.32
1000 docs	4.11
R-Precision (precision after R document retrieved, where R = Relevant retrieved)	
	40.03

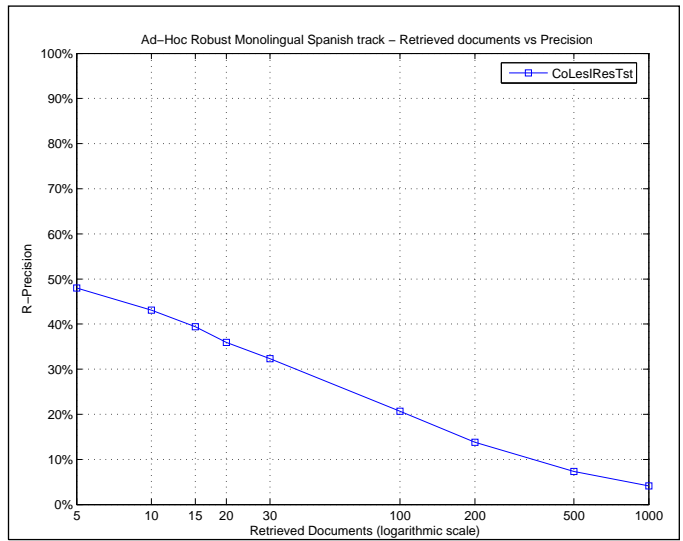

Exact R-Precision	
Maximum	1.0000
Minimum	0.0000
First Quartile	0.1538
Second Quartile	0.3750
Third Quartile	0.6354
Interquartile range	0.4816
Mean	0.4003
Standard Deviation	0.2797
Lower Outlier Threshold	0.0000
Upper Outlier Threshold	1.0000
Mean With No Outliers	0.4003
Std With No Outliers	0.2797

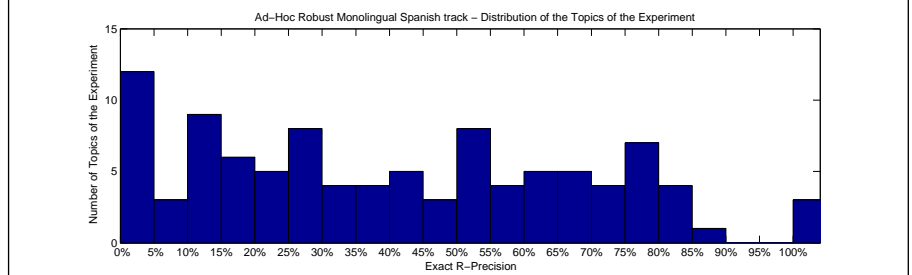
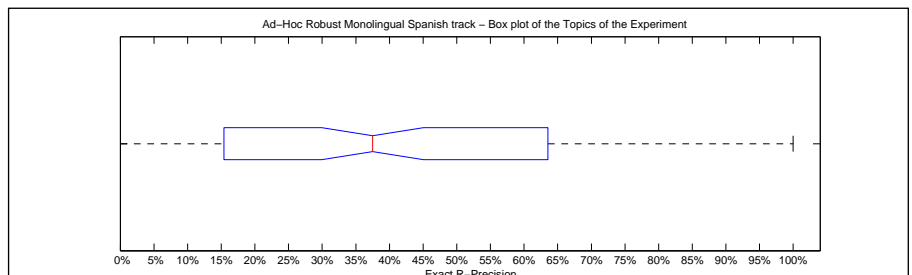

Precision averages (%) for individual queries							
041	37.50	086	25.00	131	36.36	166	0.00
042	61.30	087	47.73	132	50.00	167	40.00
043	11.11	088	14.29	133	0.00	168	15.38
044	30.00	089	56.25	134	75.00	169	0.00
045	49.21	090	13.33	135	53.85	170	40.00
046	0.00	091	7.53	136	75.00	171	25.00
047	17.59	092	25.58	137	20.00	172	15.38
048	15.62	093	28.57	138	71.43	173	50.00
049	15.79	094	81.82	139	14.37	174	81.82
060	32.00	095	3.43	140	10.92	175	100.00
061	0.00	096	20.43	141	76.92	176	89.61
062	13.33	097	72.00	142	67.86	177	17.39
063	76.27	098	60.00	143	51.39	178	48.86
064	100.00	099	25.00	144	50.00	179	43.36
065	27.03	110	57.14	145	31.91	190	0.00
066	81.82	111	0.00	146	0.00	191	100.00
067	14.29	112	50.00	147	0.00	192	52.27
068	11.11	113	30.38	148	9.09	193	20.59
069	66.67	114	6.67	149	69.23	194	62.50
080	37.14	115	21.05	160	50.00	195	0.00
081	65.52	116	28.57	161	80.00	196	73.33
082	76.32	117	28.57	162	77.52	197	64.58
083	44.44	118	20.00	163	56.67	198	12.50
084	37.50	119	70.48	164	2.78	199	55.29
085	75.70	130	61.54	165	44.44	200	68.09

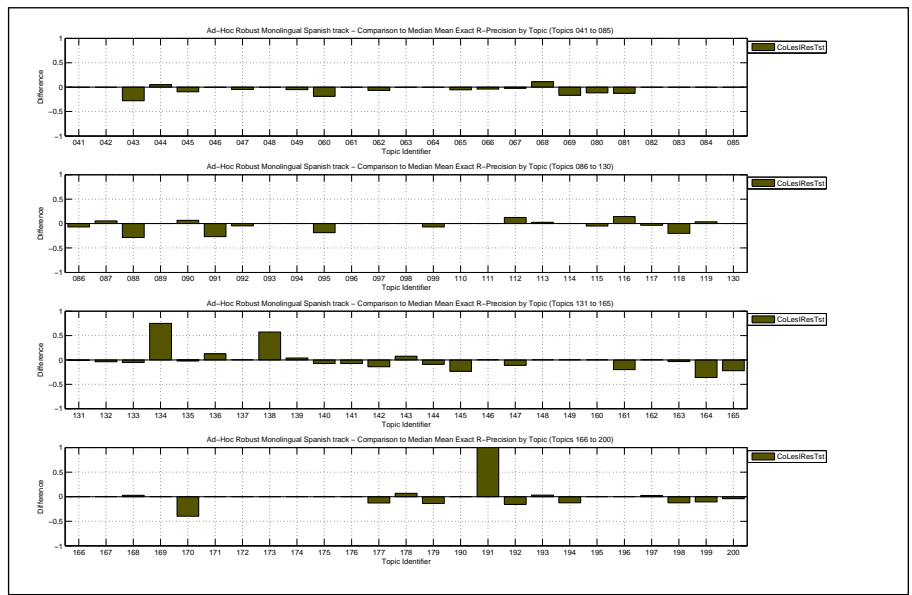

Overall statistics for 100 queries :

Total number of documents over all queries	
Retrieved	100,000
Relevant	5,008
Relevant retrieved	4,500
Geometric Mean Average Precision	0.2605
Binary Preference (BPREF)	0.5613

Priority	2
Query Construction	AUTOMATIC
Source Language	Spanish; Castilian
Topic Fields	title, description, narrative
Pooled	false

Combined run

Interploated Recall (%)	Precision Averages (%)
0	76.50
10	67.98
20	62.00
30	57.03
40	53.47
50	49.02
60	43.20
70	38.28
80	30.25
90	22.12
100	12.68

Average precision (non-interpolated) for all relevant documents (averaged over queries)

45.09

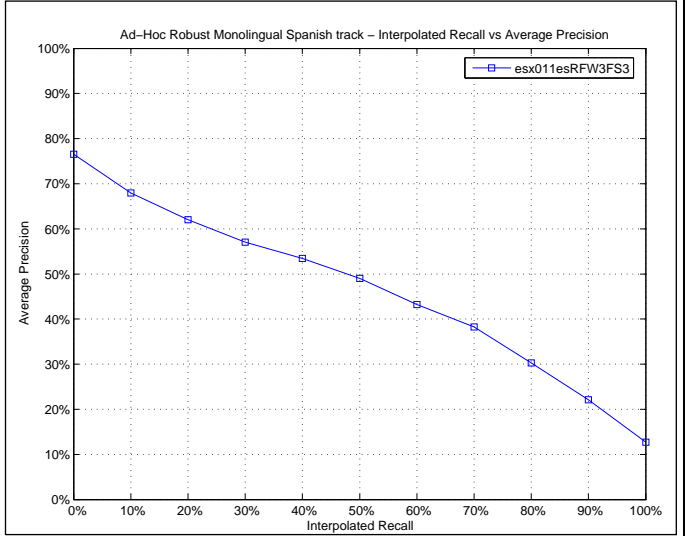

Mean Average Precision

Maximum	1.0000
Minimum	0.0000
First Quartile	0.2090
Second Quartile	0.4207
Third Quartile	0.6951
Interquartile range	0.4861
Mean	0.4509
Standard Deviation	0.2855
Lower Outlier Threshold	0.0000
Upper Outlier Threshold	1.0000
Mean With No Outliers	0.4509
Std With No Outliers	0.2855

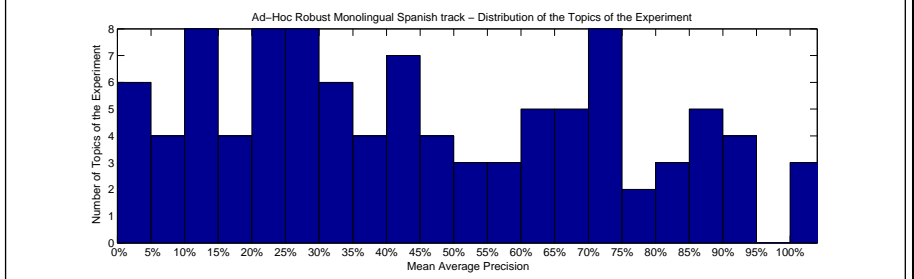
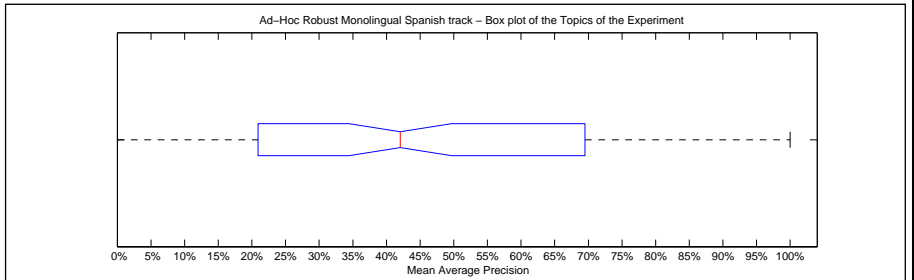

Precision averages (%) for individual queries

041	35.87	086	32.07	131	36.74	166	7.22
042	71.30	087	33.19	132	64.69	167	44.02
043	41.68	088	28.05	133	20.40	168	9.93
044	24.40	089	43.79	134	20.15	169	0.00
045	60.76	090	11.65	135	55.12	170	85.88
046	3.91	091	32.69	136	55.07	171	51.84
047	19.88	092	28.48	137	16.07	172	30.20
048	16.16	093	28.19	138	75.46	173	66.13
049	11.63	094	87.23	139	11.91	174	90.30
060	48.79	095	10.05	140	11.84	175	100.00
061	0.00	096	19.57	141	84.95	176	94.08
062	21.41	097	65.86	142	73.34	177	28.89
063	71.62	098	45.89	143	36.07	178	23.11
064	100.00	099	29.26	144	50.76	179	31.87
065	25.13	110	67.23	145	62.72	190	4.48
066	93.34	111	0.46	146	56.25	191	20.00
067	11.71	112	42.45	147	9.86	192	70.28
068	9.04	113	23.67	148	13.16	193	13.75
069	88.33	114	47.95	149	93.43	194	66.15
080	47.38	115	29.82	160	45.00	195	0.00
081	79.81	116	27.32	161	100.00	196	73.26
082	84.38	117	23.66	162	88.32	197	64.65
083	52.34	118	42.88	163	64.72	198	40.02
084	35.62	119	73.33	164	32.85	199	72.08
085	83.89	130	68.73	165	73.43	200	86.93

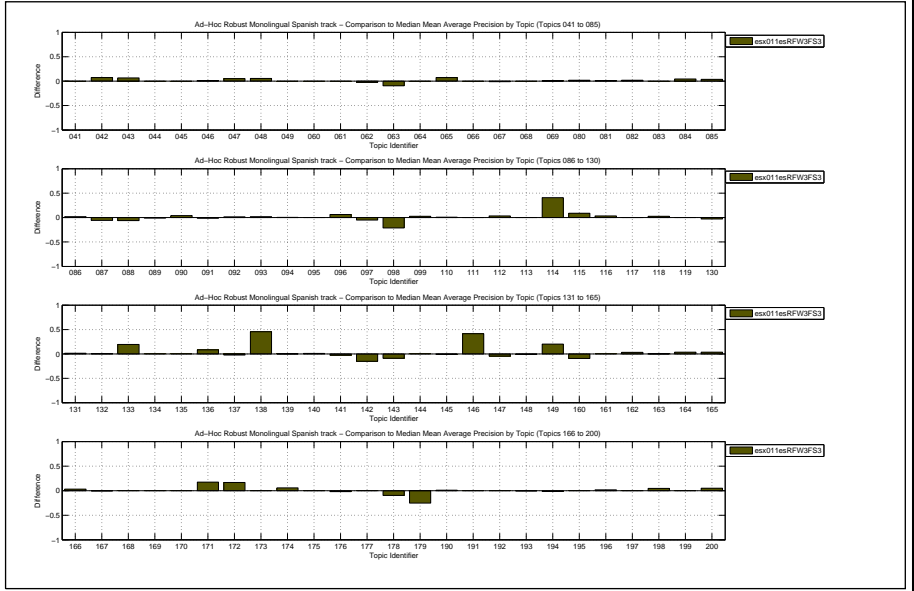

Docs Cutoff Levels	Precision at DCL (%)
5 docs	55.20
10 docs	49.10
15 docs	45.07
20 docs	41.75
30 docs	36.67
100 docs	22.50
200 docs	15.36
500 docs	8.13
1000 docs	4.50
R-Precision (precision after R document retrieved, where R = Relevant retrieved)	
	44.57

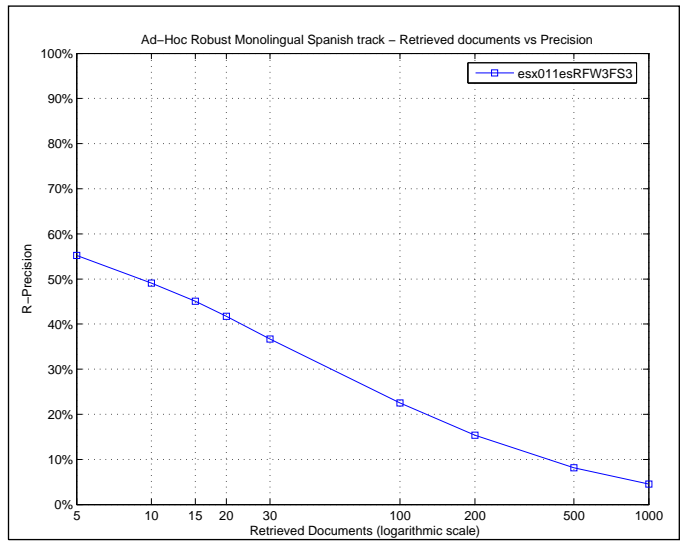

Exact R-Precision	
Maximum	1.0000
Minimum	0.0000
First Quartile	0.2500
Second Quartile	0.4118
Third Quartile	0.6667
Interquartile range	0.4167
Mean	0.4457
Standard Deviation	0.2702
Lower Outlier Threshold	0.0000
Upper Outlier Threshold	1.0000
Mean With No Outliers	0.4457
Std With No Outliers	0.2702

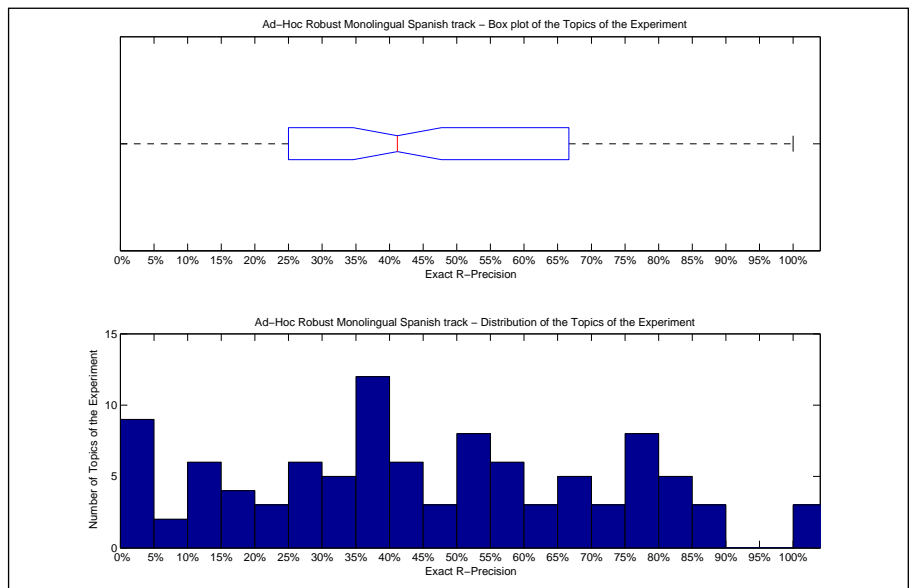

Precision averages (%) for individual queries							
041	37.50	086	37.50	131	38.18	166	0.00
042	67.05	087	37.50	132	57.69	167	40.00
043	38.89	088	42.86	133	26.32	168	10.26
044	25.00	089	50.00	134	0.00	169	0.00
045	58.64	090	13.33	135	56.41	170	80.00
046	6.67	091	32.26	136	75.00	171	50.00
047	25.00	092	32.56	137	20.00	172	46.15
048	15.62	093	28.57	138	85.71	173	50.00
049	15.79	094	81.82	139	10.34	174	81.82
060	50.67	095	22.12	140	18.49	175	100.00
061	0.00	096	27.96	141	76.92	176	87.01
062	20.00	097	68.00	142	71.43	177	30.43
063	64.41	098	40.00	143	42.36	178	35.23
064	100.00	099	35.71	144	59.09	179	32.74
065	37.84	110	57.14	145	55.32	190	0.00
066	86.87	111	0.00	146	50.00	191	0.00
067	14.29	112	37.50	147	11.11	192	70.45
068	0.00	113	27.85	148	9.09	193	17.65
069	83.33	114	46.67	149	84.62	194	75.00
080	48.98	115	31.58	160	50.00	195	0.00
081	79.31	116	14.29	161	100.00	196	73.33
082	78.95	117	37.50	162	79.07	197	62.08
083	44.44	118	40.00	163	66.67	198	50.00
084	37.50	119	66.67	164	38.89	199	63.53
085	75.70	130	53.85	165	66.67	200	76.60

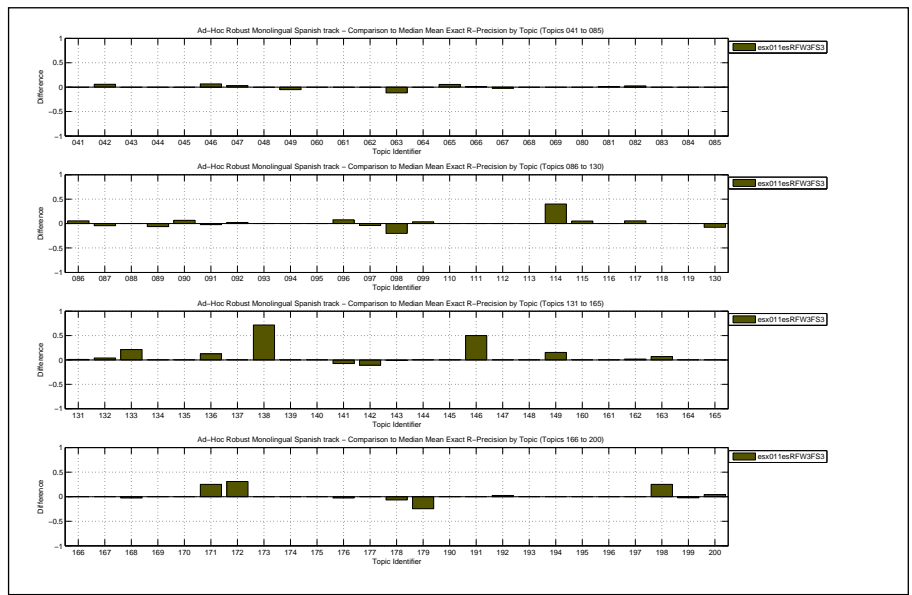

Overall statistics for 100 queries :

Total number of documents over all queries	
Retrieved	100,000
Relevant	5,008
Relevant retrieved	4,314
Geometric Mean Average Precision	0.1964
Binary Preference (BPREF)	0.5054

Priority	4
Query Construction	AUTOMATIC
Source Language	Spanish; Castilian
Topic Fields	title, description
Pooled	false
Mandatory TD run	

Interploated Recall (%)	Precision Averages (%)
0	73.32
10	62.91
20	57.78
30	51.77
40	48.53
50	43.45
60	37.55
70	32.87
80	25.28
90	18.07
100	9.76
Average precision (non-interpolated) for all relevant documents (averaged over queries)	
	40.40

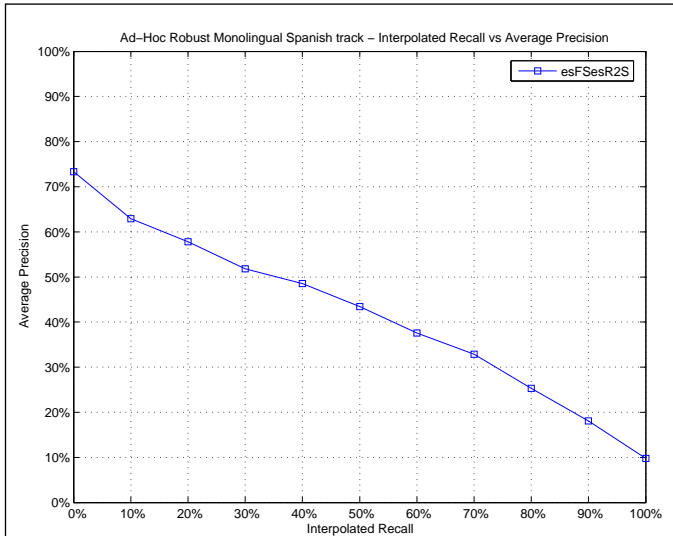

Mean Average Precision	
Maximum	1.0000
Minimum	0.0000
First Quartile	0.1609
Second Quartile	0.3550
Third Quartile	0.6507
Interquartile range	0.4898
Mean	0.4040
Standard Deviation	0.2825
Lower Outlier Threshold	0.0000
Upper Outlier Threshold	1.0000
Mean With No Outliers	0.4040
Std With No Outliers	0.2825

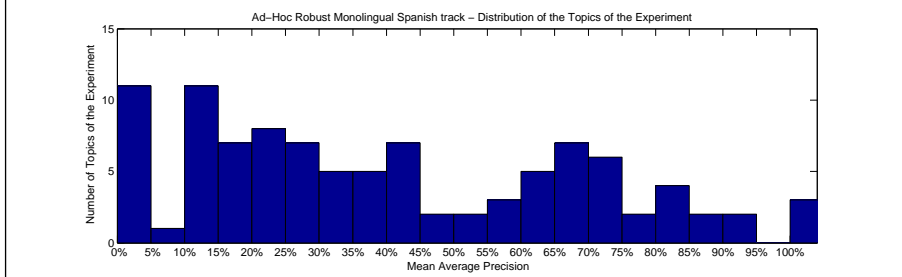
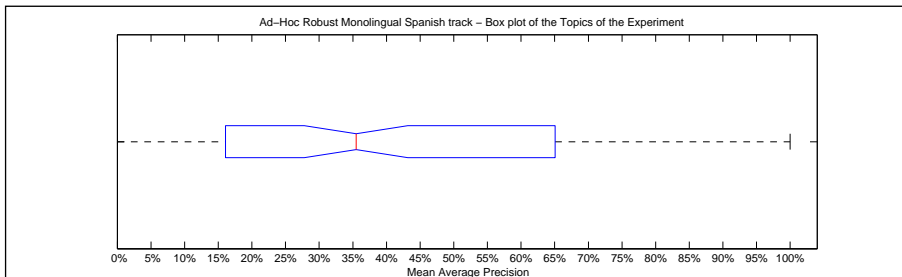

Precision averages (%) for individual queries							
041	23.67	086	24.68	131	36.84	166	3.17
042	63.85	087	39.12	132	65.12	167	44.73
043	41.32	088	48.28	133	0.00	168	4.50
044	18.55	089	44.20	134	12.56	169	0.00
045	63.51	090	11.61	135	54.82	170	71.43
046	2.85	091	31.67	136	44.86	171	34.54
047	12.00	092	25.81	137	17.65	172	14.57
048	10.65	093	15.78	138	80.87	173	59.52
049	16.82	094	85.23	139	12.57	174	82.27
060	60.51	095	4.98	140	10.96	175	100.00
061	0.00	096	22.79	141	83.01	176	92.45
062	24.05	097	37.64	142	73.97	177	28.67
063	75.82	098	34.93	143	29.50	178	36.07
064	100.00	099	25.05	144	40.78	179	6.97
065	12.48	110	66.42	145	65.03	190	3.84
066	94.05	111	0.05	146	14.29	191	25.00
067	21.01	112	36.77	147	15.17	192	52.16
068	14.21	113	25.54	148	14.81	193	18.21
069	89.58	114	1.40	149	62.15	194	43.41
080	45.54	115	20.82	160	70.00	195	0.00
081	84.99	116	16.40	161	100.00	196	71.71
082	72.01	117	22.37	162	66.14	197	56.26
083	41.68	118	32.26	163	65.99	198	29.41
084	31.17	119	69.48	164	23.36	199	61.53
085	77.34	130	71.50	165	56.61	200	70.22

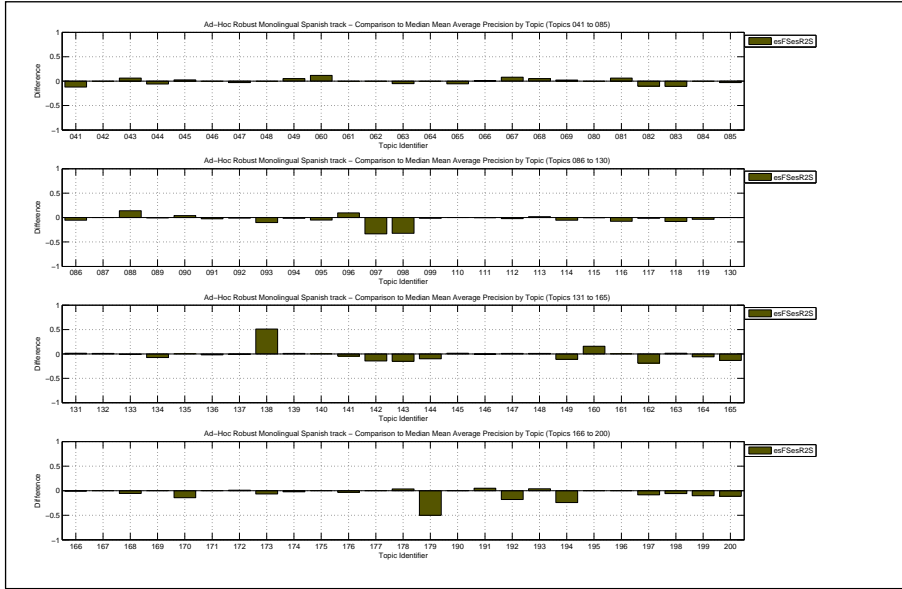

Docs Cutoff Levels	Precision at DCL (%)
5 docs	50.20
10 docs	44.60
15 docs	40.27
20 docs	37.20
30 docs	33.93
100 docs	21.12
200 docs	14.34
500 docs	7.51
1000 docs	4.31
R-Precision (precision after R document retrieved, where R = Relevant retrieved)	
	40.15

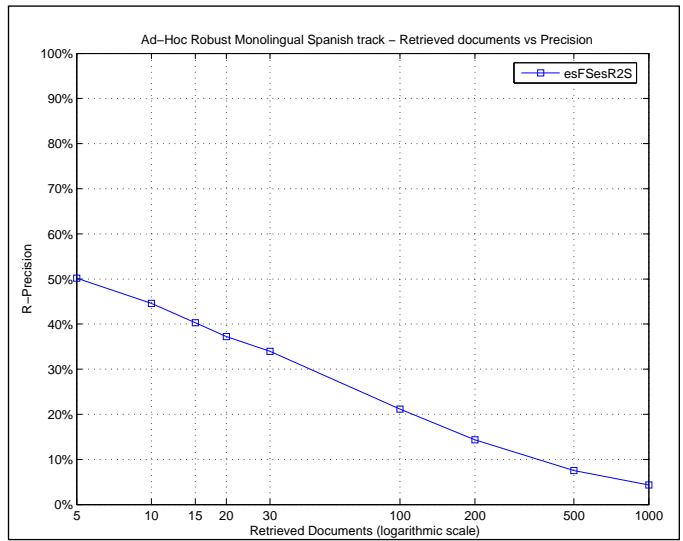

Exact R-Precision	
Maximum	1.0000
Minimum	0.0000
First Quartile	0.2019
Second Quartile	0.3944
Third Quartile	0.5916
Interquartile range	0.3898
Mean	0.4015
Standard Deviation	0.2661
Lower Outlier Threshold	0.0000
Upper Outlier Threshold	1.0000
Mean With No Outliers	0.4015
Std With No Outliers	0.2661

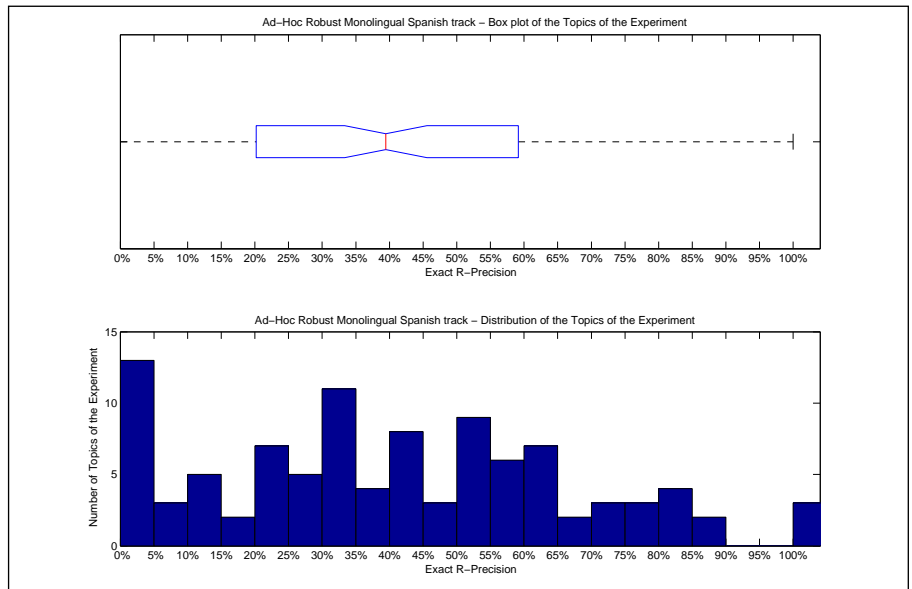

Precision averages (%) for individual queries							
041	31.25	086	32.14	131	37.27	166	0.00
042	60.54	087	42.05	132	57.69	167	40.00
043	38.89	088	42.86	133	0.00	168	2.56
044	20.00	089	56.25	134	0.00	169	0.00
045	59.16	090	6.67	135	54.49	170	40.00
046	0.00	091	34.41	136	62.50	171	25.00
047	20.37	092	30.23	137	20.00	172	15.38
048	10.42	093	35.71	138	85.71	173	50.00
049	26.32	094	81.82	139	10.92	174	81.82
060	60.00	095	13.71	140	18.49	175	100.00
061	0.00	096	30.11	141	76.92	176	76.62
062	26.67	097	48.00	142	71.43	177	34.78
063	69.49	098	40.00	143	34.03	178	46.59
064	100.00	099	32.14	144	54.55	179	7.96
065	22.97	110	57.14	145	57.45	190	0.00
066	86.87	111	0.00	146	0.00	191	0.00
067	30.61	112	50.00	147	22.22	192	52.27
068	22.22	113	27.85	148	9.09	193	26.47
069	83.33	114	2.22	149	53.85	194	50.00
080	48.57	115	21.05	160	50.00	195	0.00
081	80.46	116	14.29	161	100.00	196	73.33
082	71.05	117	32.14	162	64.34	197	59.17
083	44.44	118	40.00	163	63.33	198	12.50
084	37.50	119	60.95	164	31.94	199	65.88
085	75.70	130	53.85	165	44.44	200	61.70

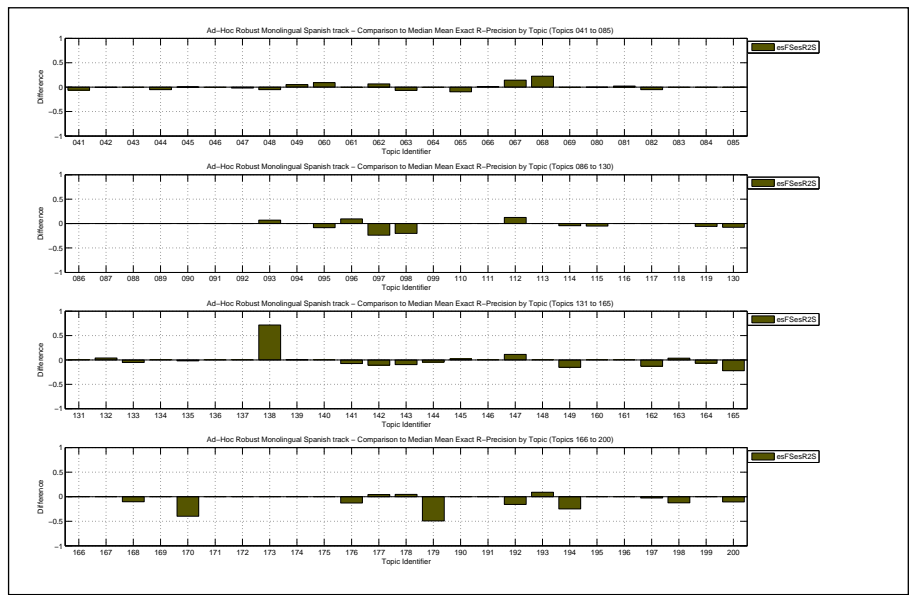

Overall statistics for 100 queries :	
Total number of documents over all queries	
Retrieved	100,000
Relevant	5,008
Relevant retrieved	4,500
Geometric Mean Average Precision 0.2561	
Binary Preference (BPREF) 0.5584	

Priority	3
Query Construction	AUTOMATIC
Source Language	Spanish; Castilian
Topic Fields	title, description, narrative
Pooled	false

Combined run

Interploated Recall (%)	Precision Averages (%)
0	75.39
10	66.88
20	60.74
30	56.19
40	52.86
50	48.48
60	43.00
70	38.08
80	30.07
90	21.99
100	12.55
Average precision (non-interpolated) for all relevant documents (averaged over queries)	
	44.46

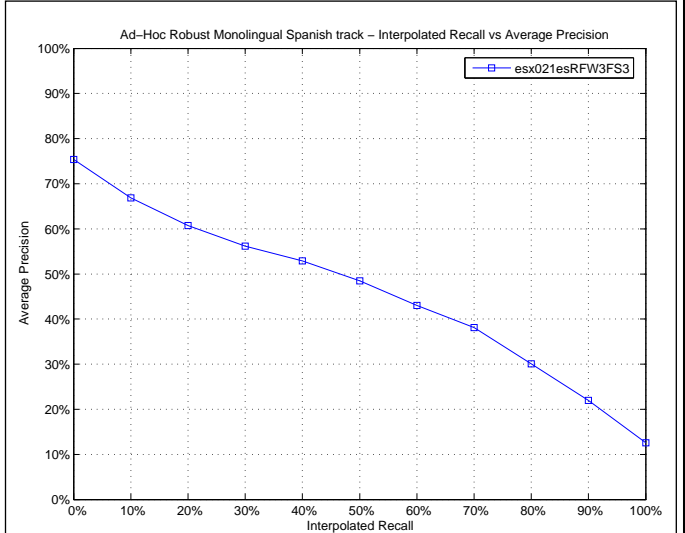

Mean Average Precision	
Maximum	1.0000
Minimum	0.0000
First Quartile	0.2078
Second Quartile	0.4064
Third Quartile	0.6669
Interquartile range	0.4591
Mean	0.4446
Standard Deviation	0.2841
Lower Outlier Threshold	0.0000
Upper Outlier Threshold	1.0000
Mean With No Outliers	0.4446
Std With No Outliers	0.2841

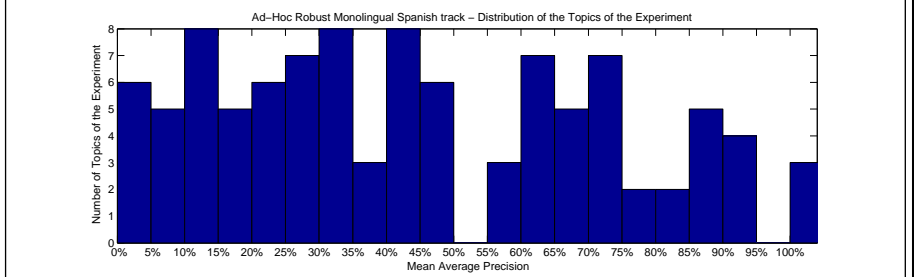
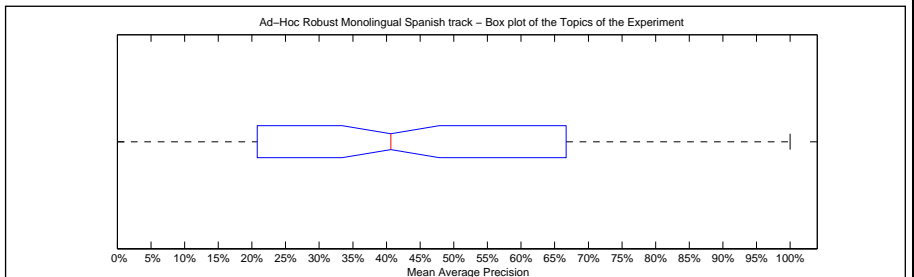

Precision averages (%) for individual queries							
041	37.44	086	31.60	131	37.16	166	7.22
042	71.30	087	33.19	132	64.69	167	44.02
043	41.12	088	30.43	133	17.19	168	9.93
044	24.40	089	44.83	134	20.15	169	0.00
045	60.76	090	11.32	135	55.61	170	85.88
046	3.91	091	31.92	136	55.07	171	43.51
047	19.72	092	28.39	137	14.53	172	25.47
048	16.16	093	27.00	138	62.03	173	66.13
049	11.63	094	87.23	139	11.91	174	90.30
060	48.79	095	10.00	140	11.66	175	100.00
061	0.00	096	19.45	141	84.95	176	94.08
062	21.41	097	65.86	142	73.34	177	30.34
063	71.62	098	45.89	143	35.67	178	22.92
064	100.00	099	29.26	144	48.11	179	30.86
065	25.36	110	67.23	145	62.72	190	4.48
066	93.34	111	0.46	146	56.25	191	16.67
067	11.26	112	42.45	147	8.93	192	70.28
068	9.01	113	23.67	148	12.41	193	13.75
069	88.33	114	47.95	149	93.43	194	66.15
080	47.38	115	29.82	160	45.00	195	0.00
081	78.72	116	27.32	161	100.00	196	73.26
082	77.88	117	23.66	162	88.32	197	64.82
083	48.82	118	40.15	163	64.72	198	40.02
084	30.78	119	73.33	164	33.82	199	72.08
085	83.89	130	64.25	165	69.72	200	86.93

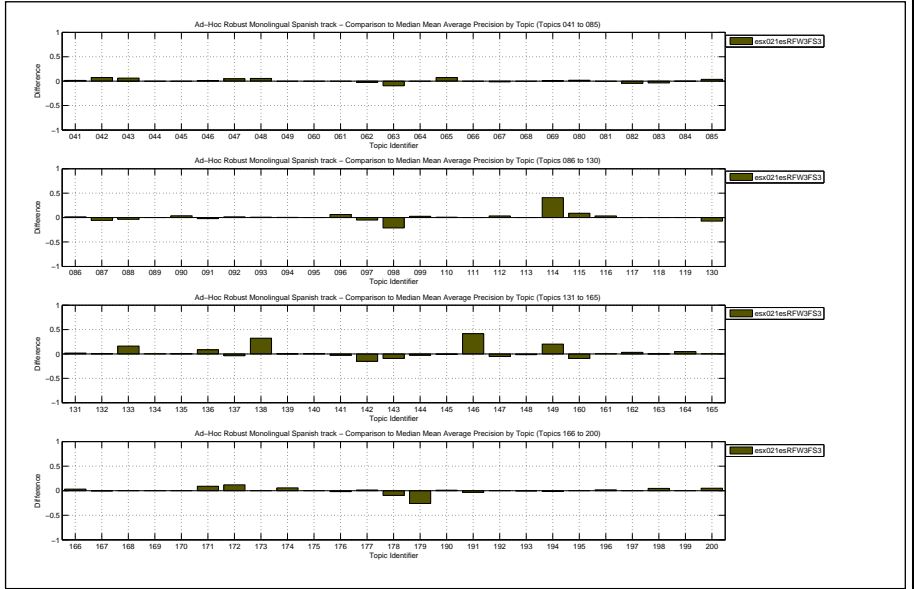

Docs Cutoff Levels	Precision at DCL (%)
5 docs	53.80
10 docs	48.40
15 docs	44.93
20 docs	41.65
30 docs	36.63
100 docs	22.50
200 docs	15.36
500 docs	8.13
1000 docs	4.50
R-Precision (precision after R document retrieved, where R = Relevant retrieved)	
	44.20

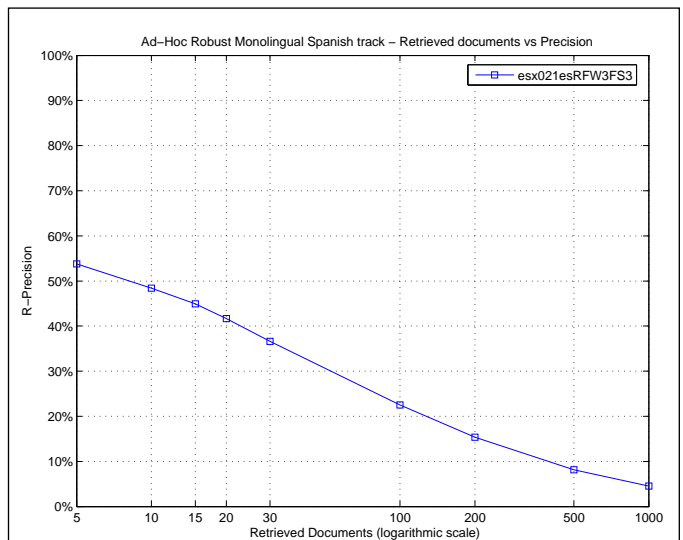

Exact R-Precision	
Maximum	1.0000
Minimum	0.0000
First Quartile	0.2356
Second Quartile	0.4118
Third Quartile	0.6667
Interquartile range	0.4311
Mean	0.4420
Standard Deviation	0.2691
Lower Outlier Threshold	0.0000
Upper Outlier Threshold	1.0000
Mean With No Outliers	0.4420
Std With No Outliers	0.2691

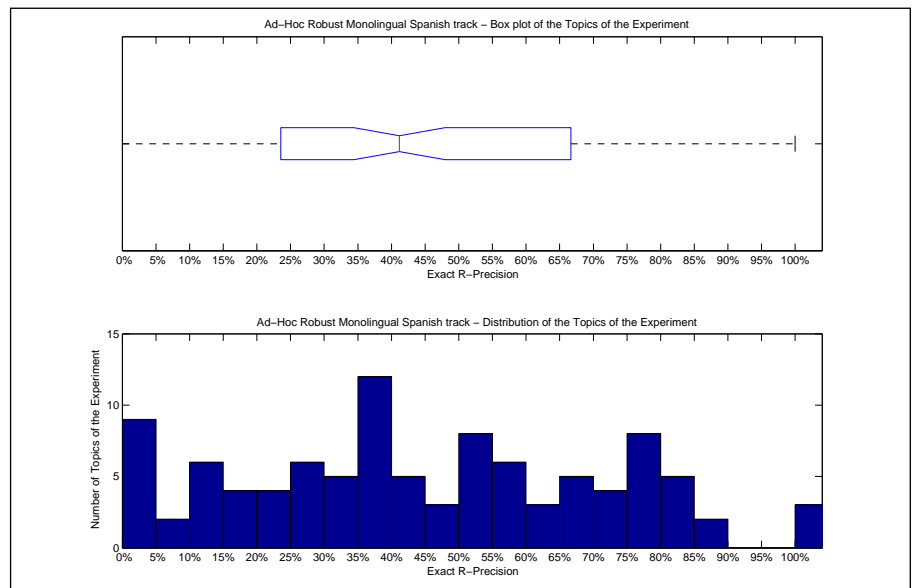

Precision averages (%) for individual queries							
041	37.50	086	37.50	131	38.18	166	0.00
042	67.05	087	37.50	132	57.69	167	40.00
043	38.89	088	42.86	133	26.32	168	10.26
044	25.00	089	50.00	134	0.00	169	0.00
045	58.64	090	13.33	135	56.41	170	80.00
046	6.67	091	32.26	136	75.00	171	50.00
047	25.00	092	32.56	137	20.00	172	46.15
048	15.62	093	28.57	138	71.43	173	50.00
049	15.79	094	81.82	139	10.34	174	81.82
060	50.67	095	22.12	140	18.49	175	100.00
061	0.00	096	27.96	141	76.92	176	87.01
062	20.00	097	68.00	142	71.43	177	30.43
063	64.41	098	40.00	143	42.36	178	35.23
064	100.00	099	35.71	144	59.09	179	32.74
065	37.84	110	57.14	145	55.32	190	0.00
066	86.87	111	0.00	146	50.00	191	0.00
067	14.29	112	37.50	147	11.11	192	70.45
068	0.00	113	27.85	148	9.09	193	17.65
069	83.33	114	46.67	149	84.62	194	75.00
080	48.98	115	31.58	160	50.00	195	0.00
081	79.31	116	14.29	161	100.00	196	73.33
082	76.32	117	37.50	162	79.07	197	62.08
083	44.44	118	20.00	163	66.67	198	50.00
084	37.50	119	66.67	164	38.89	199	63.53
085	75.70	130	53.85	165	66.67	200	76.60

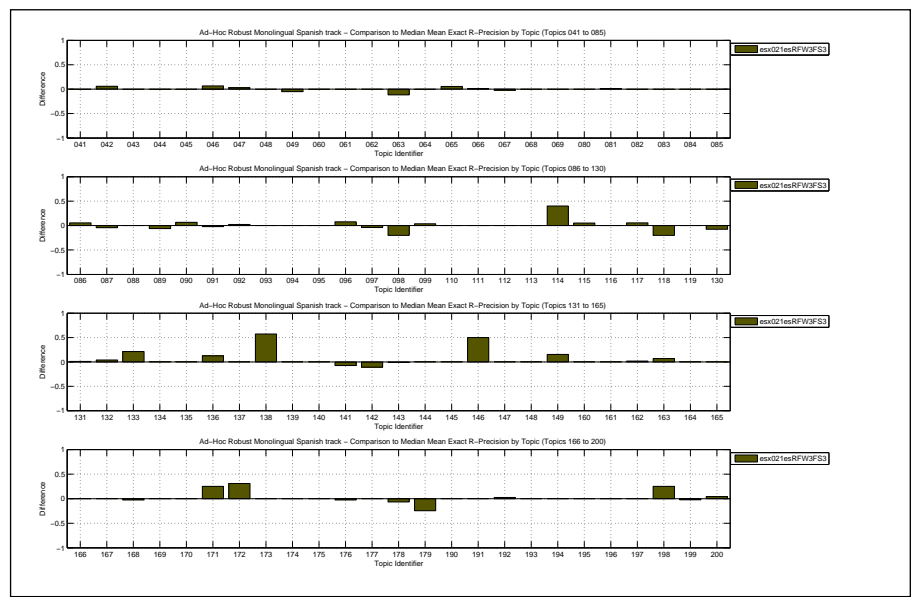



Overall statistics for 100 queries :	
Total number of documents over all queries	
Retrieved	100,000
Relevant	5,008
Relevant retrieved	4,500
Geometric Mean Average Precision 0.2650	
Binary Preference (BPREF) 0.5657	

Priority	1
Query Construction	AUTOMATIC
Source Language	Spanish; Castilian
Topic Fields	title, description, narrative
Pooled	false

TDN run

Interpolated Recall (%)	Precision Averages (%)
0	81.86
10	69.47
20	62.57
30	57.75
40	54.17
50	49.64
60	43.33
70	38.40
80	30.38
90	22.24
100	12.81
Average precision (non-interpolated) for all relevant documents (averaged over queries)	
	45.84

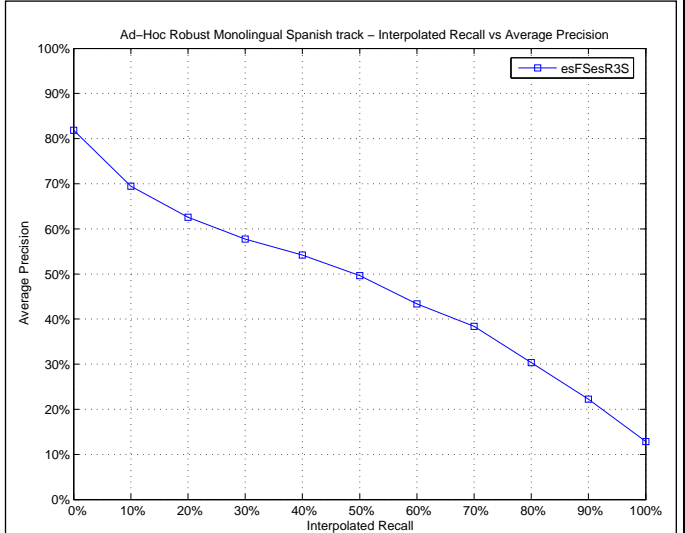

Mean Average Precision	
Maximum	1.0000
Minimum	0.0000
First Quartile	0.2254
Second Quartile	0.4267
Third Quartile	0.7079
Interquartile range	0.4826
Mean	0.4584
Standard Deviation	0.2891
Lower Outlier Threshold	0.0000
Upper Outlier Threshold	1.0000
Mean With No Outliers	0.4584
Std With No Outliers	0.2891

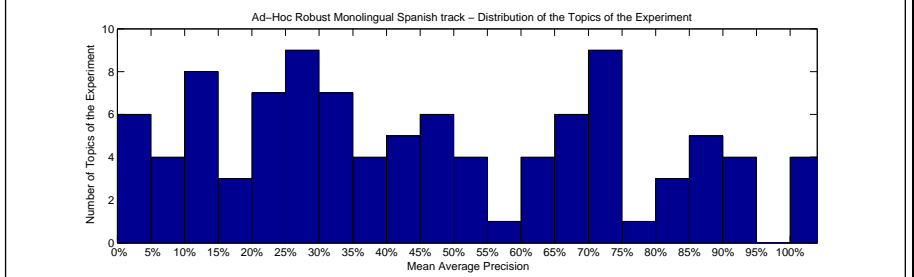
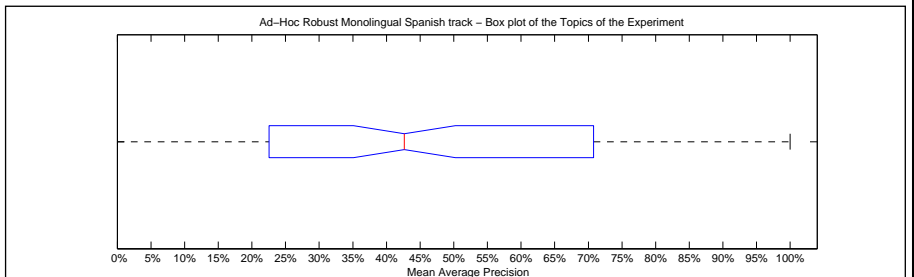

Precision averages (%) for individual queries							
041	33.79	086	31.18	131	36.22	166	7.22
042	71.30	087	33.19	132	64.69	167	44.02
043	41.68	088	28.05	133	26.98	168	9.93
044	27.45	089	43.79	134	20.15	169	0.00
045	60.76	090	11.65	135	54.68	170	85.88
046	3.91	091	33.86	136	46.74	171	51.84
047	20.34	092	28.92	137	18.40	172	36.61
048	16.69	093	28.19	138	100.00	173	66.13
049	11.63	094	87.23	139	11.91	174	90.30
060	48.79	095	10.20	140	12.26	175	100.00
061	0.00	096	19.67	141	84.95	176	94.08
062	21.41	097	65.86	142	73.34	177	28.89
063	71.62	098	45.89	143	36.53	178	23.87
064	100.00	099	31.04	144	50.76	179	31.54
065	25.13	110	67.23	145	62.72	190	4.48
066	93.34	111	0.46	146	56.25	191	20.00
067	12.35	112	42.45	147	9.86	192	70.28
068	9.04	113	23.67	148	13.16	193	13.75
069	88.33	114	47.95	149	93.43	194	66.15
080	47.38	115	29.82	160	70.00	195	0.00
081	79.81	116	27.32	161	100.00	196	73.26
082	84.38	117	24.55	162	88.32	197	64.44
083	52.34	118	42.88	163	72.32	198	46.27
084	31.45	119	73.33	164	35.21	199	72.08
085	83.89	130	68.73	165	73.43	200	86.93

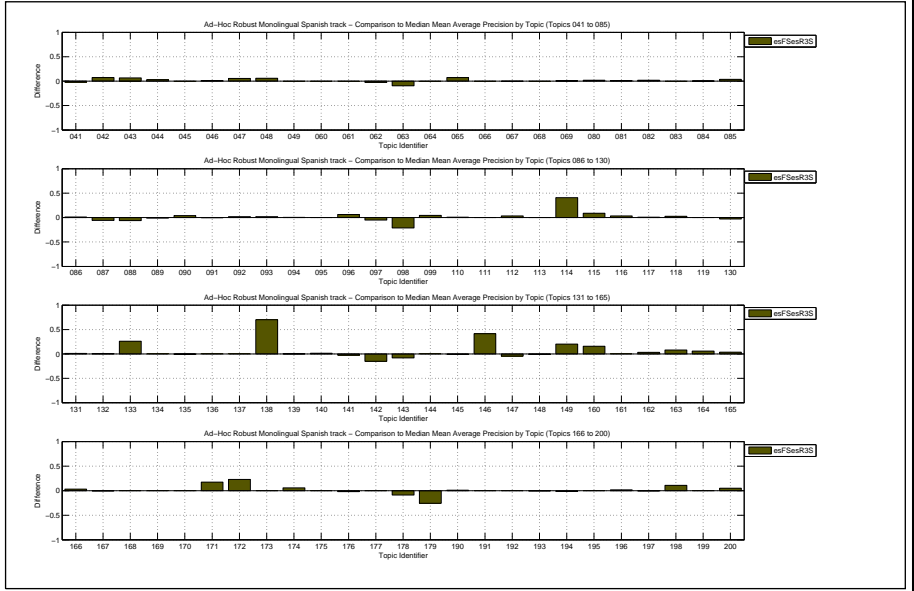

Docs Cutoff Levels	Precision at DCL (%)
5 docs	56.40
10 docs	49.40
15 docs	45.13
20 docs	41.80
30 docs	36.67
100 docs	22.50
200 docs	15.36
500 docs	8.13
1000 docs	4.50
R-Precision (precision after R document retrieved, where R = Relevant retrieved)	
	44.77

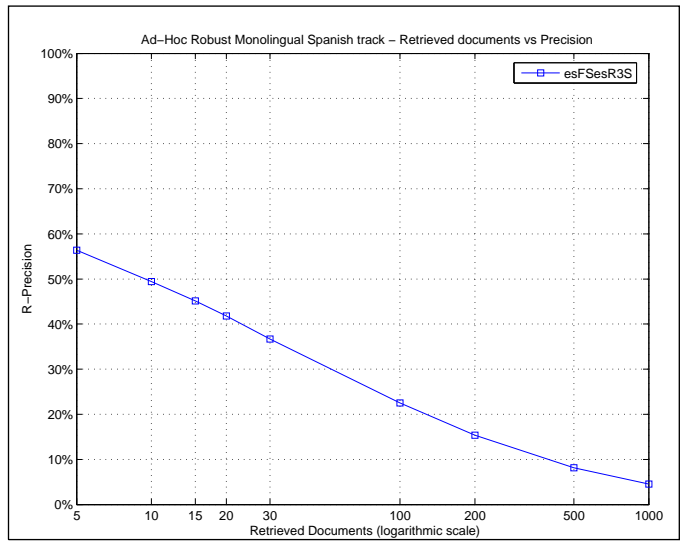

Exact R-Precision	
Maximum	1.0000
Minimum	0.0000
First Quartile	0.2500
Second Quartile	0.4118
Third Quartile	0.6667
Interquartile range	0.4167
Mean	0.4477
Standard Deviation	0.2724
Lower Outlier Threshold	0.0000
Upper Outlier Threshold	1.0000
Mean With No Outliers	0.4477
Std With No Outliers	0.2724

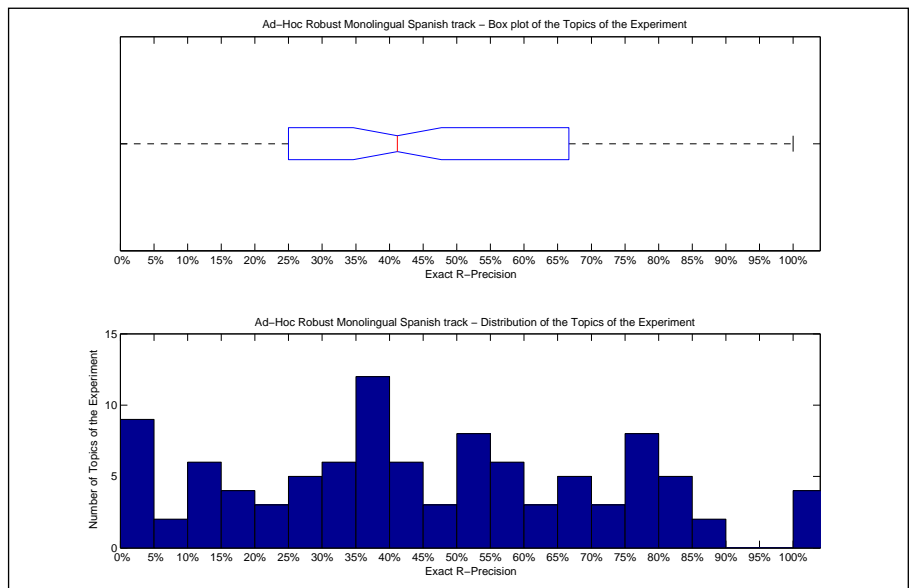

Precision averages (%) for individual queries							
041	37.50	086	37.50	131	38.18	166	0.00
042	67.05	087	37.50	132	57.69	167	40.00
043	38.89	088	42.86	133	31.58	168	10.26
044	25.00	089	50.00	134	0.00	169	0.00
045	58.64	090	13.33	135	56.41	170	80.00
046	6.67	091	32.26	136	75.00	171	50.00
047	25.00	092	32.56	137	20.00	172	46.15
048	15.62	093	28.57	138	100.00	173	50.00
049	15.79	094	81.82	139	10.34	174	81.82
060	50.67	095	22.12	140	18.49	175	100.00
061	0.00	096	27.96	141	76.92	176	87.01
062	20.00	097	68.00	142	71.43	177	30.43
063	64.41	098	40.00	143	42.36	178	35.23
064	100.00	099	35.71	144	59.09	179	32.74
065	37.84	110	57.14	145	55.32	190	0.00
066	86.87	111	0.00	146	50.00	191	0.00
067	14.29	112	37.50	147	11.11	192	70.45
068	0.00	113	27.85	148	9.09	193	17.65
069	83.33	114	46.67	149	84.62	194	75.00
080	48.98	115	31.58	160	50.00	195	0.00
081	79.31	116	14.29	161	100.00	196	73.33
082	78.95	117	37.50	162	79.07	197	62.08
083	44.44	118	40.00	163	66.67	198	50.00
084	37.50	119	66.67	164	38.89	199	63.53
085	75.70	130	53.85	165	66.67	200	76.60

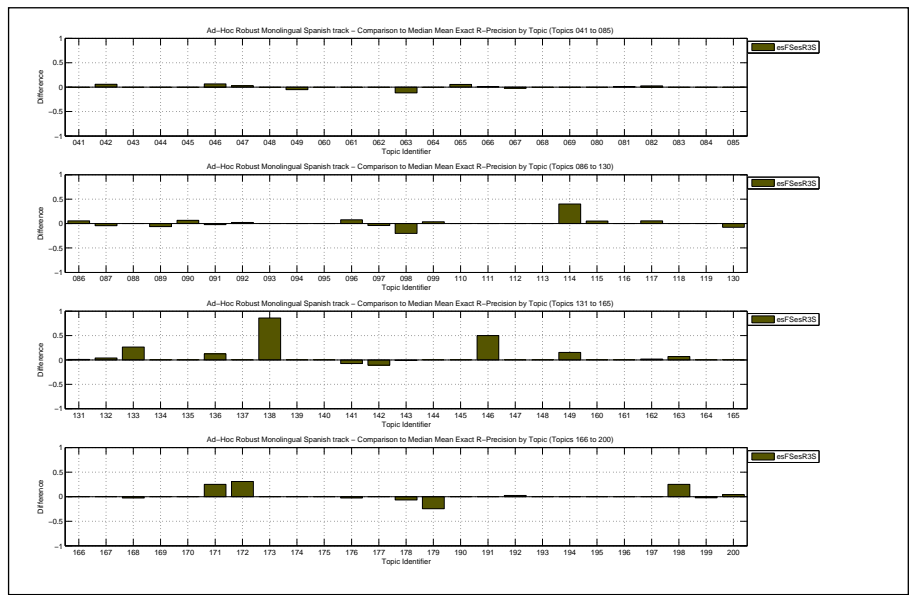

Overall statistics for 100 queries :	
Total number of documents over all queries	
Retrieved	100,000
Relevant	5,008
Relevant retrieved	4,438
Geometric Mean Average Precision	0.2549
Binary Preference (BPREF)	0.5643

Priority	1
Query Construction	AUTOMATIC
Source Language	Spanish; Castilian
Topic Fields	title, description, narrative
Pooled	false

spanish mono reranked

Interploated Recall (%)	Precision Averages (%)
0	78.25
10	68.93
20	63.20
30	57.84
40	53.30
50	49.31
60	43.39
70	37.57
80	31.41
90	23.19
100	13.04
Average precision (non-interpolated) for all relevant documents (averaged over queries)	
	45.81

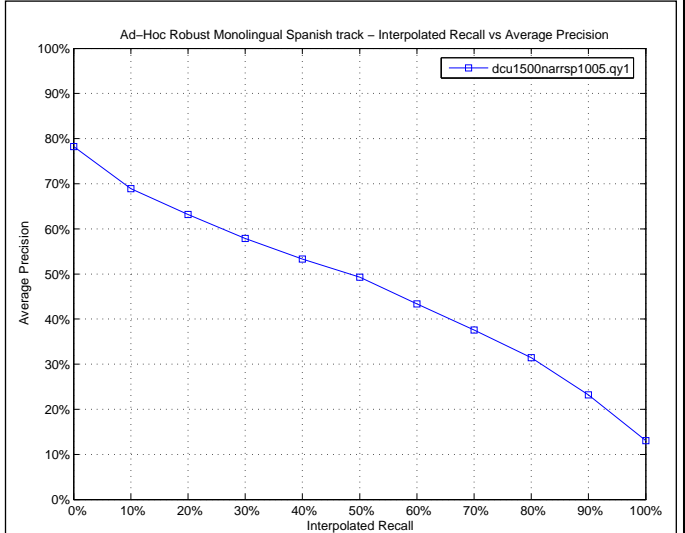

Mean Average Precision	
Maximum	1.0000
Minimum	0.0000
First Quartile	0.2225
Second Quartile	0.4163
Third Quartile	0.7101
Interquartile range	0.4876
Mean	0.4581
Standard Deviation	0.2927
Lower Outlier Threshold	0.0000
Upper Outlier Threshold	1.0000
Mean With No Outliers	0.4581
Std With No Outliers	0.2927

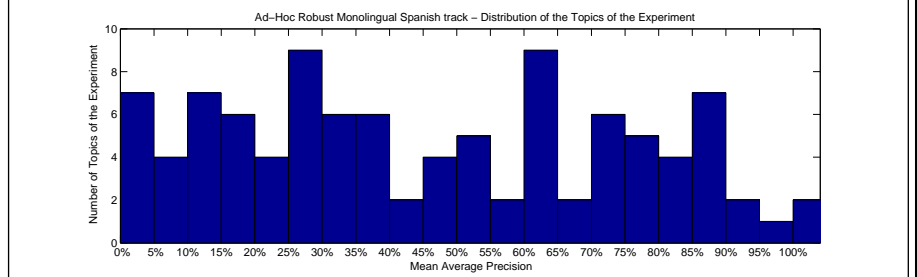
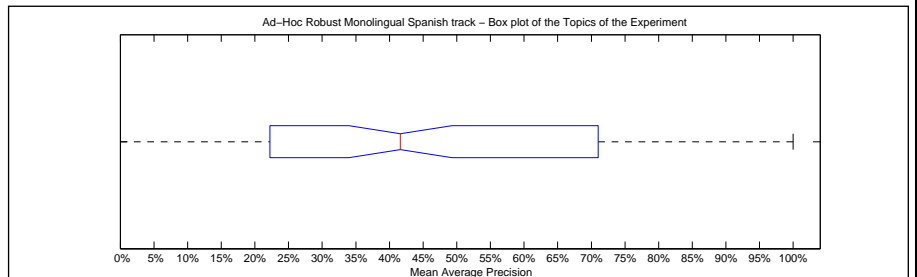

Precision averages (%) for individual queries							
041	32.98	086	26.84	131	31.16	166	1.44
042	62.25	087	26.37	132	62.78	167	43.08
043	39.16	088	34.24	133	46.40	168	17.02
044	23.47	089	48.57	134	88.75	169	0.00
045	54.26	090	5.98	135	50.64	170	94.29
046	2.42	091	36.67	136	51.51	171	16.20
047	16.67	092	34.94	137	11.39	172	13.70
048	17.88	093	22.96	138	29.93	173	62.61
049	14.09	094	83.97	139	11.52	174	88.78
060	25.36	095	6.99	140	15.06	175	100.00
061	0.00	096	5.93	141	87.53	176	97.74
062	26.52	097	77.31	142	90.41	177	32.48
063	87.85	098	68.33	143	63.38	178	26.76
064	100.00	099	28.27	144	39.92	179	64.73
065	23.30	110	74.01	145	61.65	190	2.44
066	89.56	111	1.08	146	52.38	191	25.00
067	10.66	112	47.72	147	15.34	192	76.56
068	6.97	113	21.54	148	13.84	193	10.29
069	59.64	114	78.27	149	79.57	194	67.82
080	47.24	115	27.36	160	64.29	195	0.00
081	76.82	116	37.46	161	71.00	196	71.02
082	82.42	117	30.43	162	89.32	197	50.22
083	60.94	118	40.18	163	61.74	198	56.61
084	37.83	119	74.73	164	36.56	199	70.29
085	74.41	130	84.21	165	86.45	200	82.06

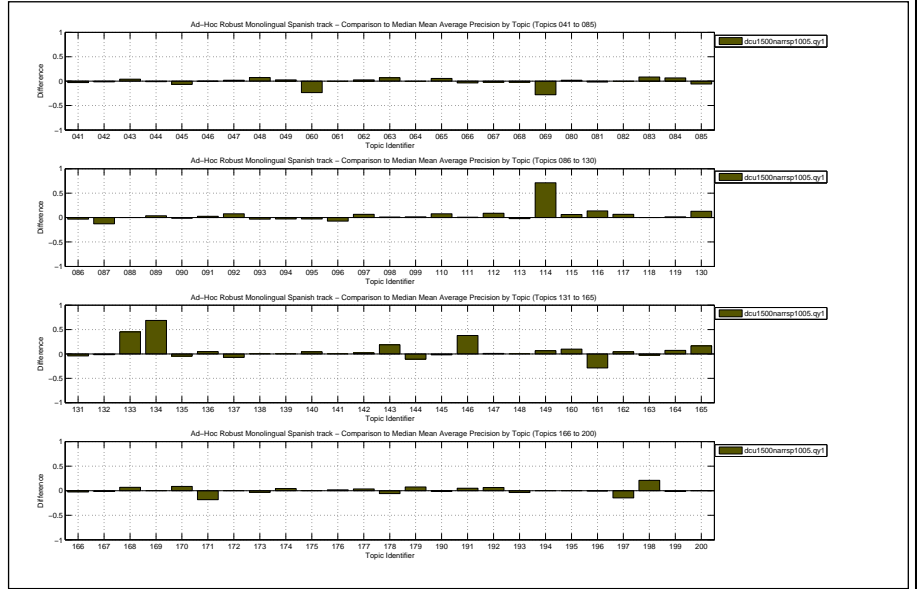

Docs Cutoff Levels	Precision at DCL (%)
5 docs	55.80
10 docs	49.20
15 docs	44.87
20 docs	41.10
30 docs	36.33
100 docs	22.73
200 docs	15.24
500 docs	8.02
1000 docs	4.44
R-Precision (precision after R document retrieved, where R = Relevant retrieved)	
	43.96

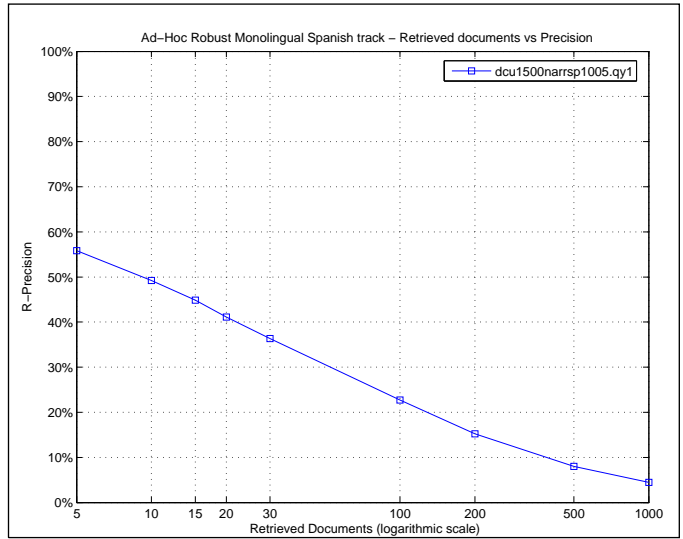

Exact R-Precision	
Maximum	1.0000
Minimum	0.0000
First Quartile	0.2210
Second Quartile	0.4105
Third Quartile	0.6854
Interquartile range	0.4643
Mean	0.4396
Standard Deviation	0.2723
Lower Outlier Threshold	0.0000
Upper Outlier Threshold	1.0000
Mean With No Outliers	0.4396
Std With No Outliers	0.2723

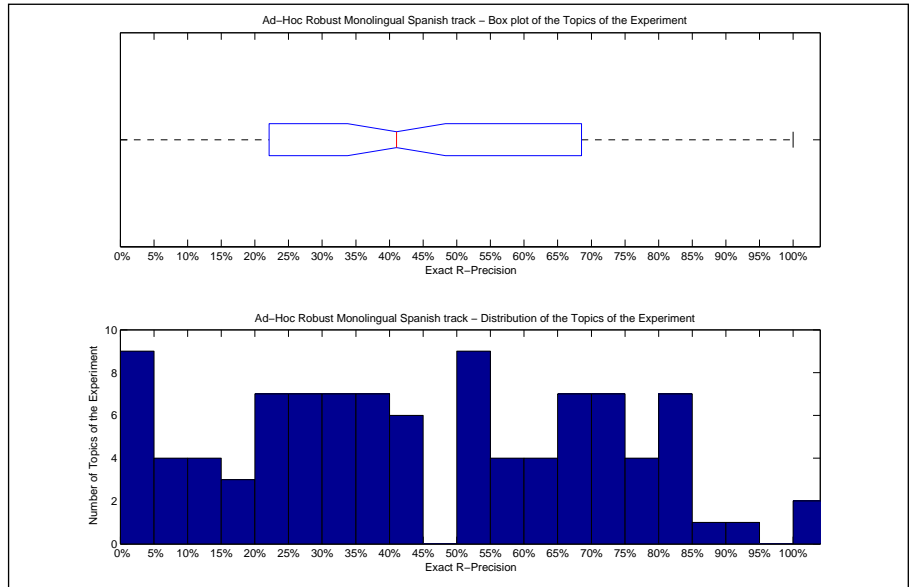

Precision averages (%) for individual queries							
041	43.75	086	33.93	131	36.36	166	0.00
042	62.07	087	29.55	132	57.69	167	50.00
043	44.44	088	28.57	133	42.11	168	15.38
044	20.00	089	56.25	134	75.00	169	0.00
045	53.40	090	6.67	135	57.69	170	80.00
046	0.00	091	38.71	136	62.50	171	25.00
047	23.15	092	38.37	137	20.00	172	15.38
048	20.83	093	28.57	138	14.29	173	33.33
049	21.05	094	86.36	139	11.49	174	81.82
060	30.67	095	17.13	140	23.53	175	100.00
061	0.00	096	5.38	141	84.62	176	93.51
062	20.00	097	72.00	142	82.14	177	26.09
063	79.66	098	40.00	143	56.25	178	36.36
064	100.00	099	32.14	144	50.00	179	67.26
065	35.14	110	71.43	145	53.19	190	0.00
066	83.84	111	0.00	146	50.00	191	0.00
067	6.12	112	37.50	147	11.11	192	68.18
068	0.00	113	26.58	148	9.09	193	11.76
069	66.67	114	68.89	149	69.23	194	75.00
080	51.02	115	31.58	160	50.00	195	0.00
081	73.56	116	28.57	161	80.00	196	66.67
082	73.68	117	33.93	162	82.17	197	52.92
083	44.44	118	40.00	163	53.33	198	62.50
084	37.50	119	71.43	164	34.72	199	64.71
085	70.09	130	69.23	165	77.78	200	72.34

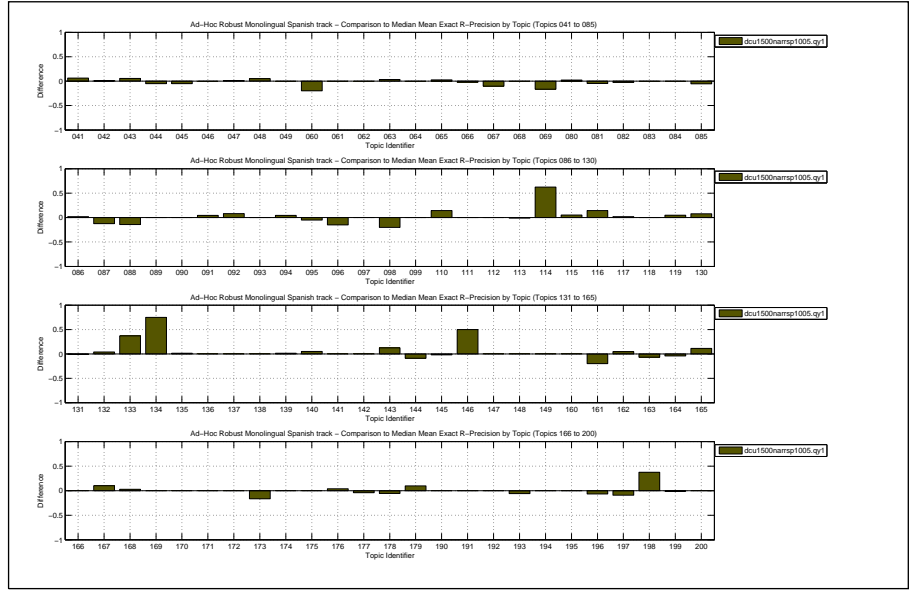

Overall statistics for 100 queries :	
Total number of documents over all queries	
Retrieved	100,000
Relevant	5,008
Relevant retrieved	4,474
Geometric Mean Average Precision	0.2132
Binary Preference (BPREF)	0.5208

Priority	2
Query Construction	AUTOMATIC
Source Language	Spanish; Castilian
Topic Fields	title, description
Pooled	false

spanish mono standard

Interploated Recall (%)	Precision Averages (%)
0	70.06
10	61.06
20	56.90
30	51.94
40	49.15
50	45.16
60	41.62
70	37.17
80	31.08
90	22.05
100	12.54
Average precision (non-interpolated) for all relevant documents (averaged over queries)	
	42.14

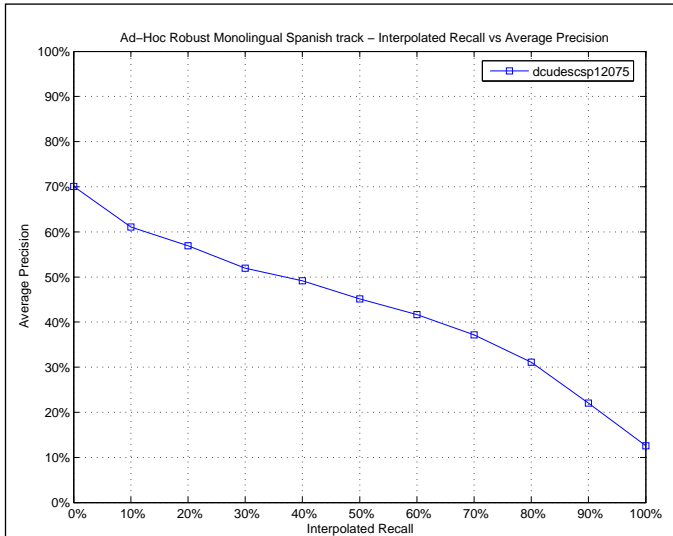

Mean Average Precision	
Maximum	1.0000
Minimum	0.0000
First Quartile	0.1684
Second Quartile	0.3390
Third Quartile	0.6772
Interquartile range	0.5088
Mean	0.4214
Standard Deviation	0.3021
Lower Outlier Threshold	0.0000
Upper Outlier Threshold	1.0000
Mean With No Outliers	0.4214
Std With No Outliers	0.3021

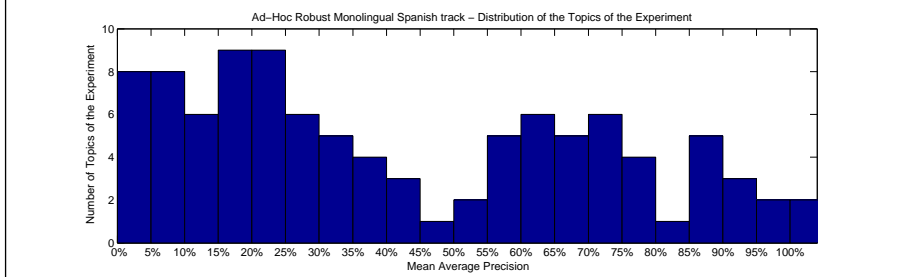
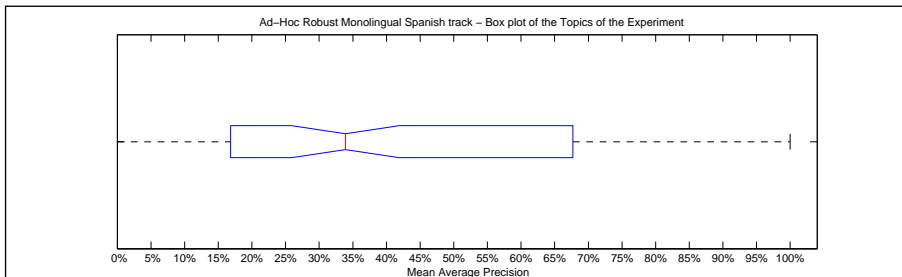

Precision averages (%) for individual queries							
041	21.19	086	32.07	131	32.46	166	0.41
042	57.51	087	26.97	132	60.59	167	50.62
043	34.97	088	37.65	133	5.64	168	5.46
044	23.33	089	45.37	134	89.29	169	0.00
045	67.32	090	12.57	135	32.84	170	94.29
046	1.89	091	44.04	136	57.14	171	8.75
047	16.43	092	19.20	137	21.81	172	13.22
048	17.55	093	29.20	138	20.68	173	59.66
049	18.18	094	77.58	139	9.77	174	90.30
060	66.40	095	20.02	140	11.43	175	100.00
061	0.00	096	9.02	141	89.23	176	96.16
062	20.67	097	73.16	142	90.58	177	19.08
063	79.39	098	63.46	143	44.93	178	37.62
064	100.00	099	38.92	144	14.74	179	64.83
065	17.96	110	64.65	145	63.83	190	4.67
066	89.47	111	0.07	146	5.70	191	16.67
067	26.01	112	31.61	147	20.18	192	88.57
068	11.80	113	28.57	148	13.72	193	8.08
069	64.65	114	1.45	149	68.97	194	72.05
080	44.09	115	16.03	160	27.78	195	0.00
081	76.99	116	24.28	161	71.00	196	70.88
082	98.23	117	23.75	162	89.07	197	65.23
083	53.83	118	25.77	163	58.36	198	35.60
084	17.01	119	70.83	164	7.05	199	83.60
085	73.48	130	68.12	165	59.57	200	79.47

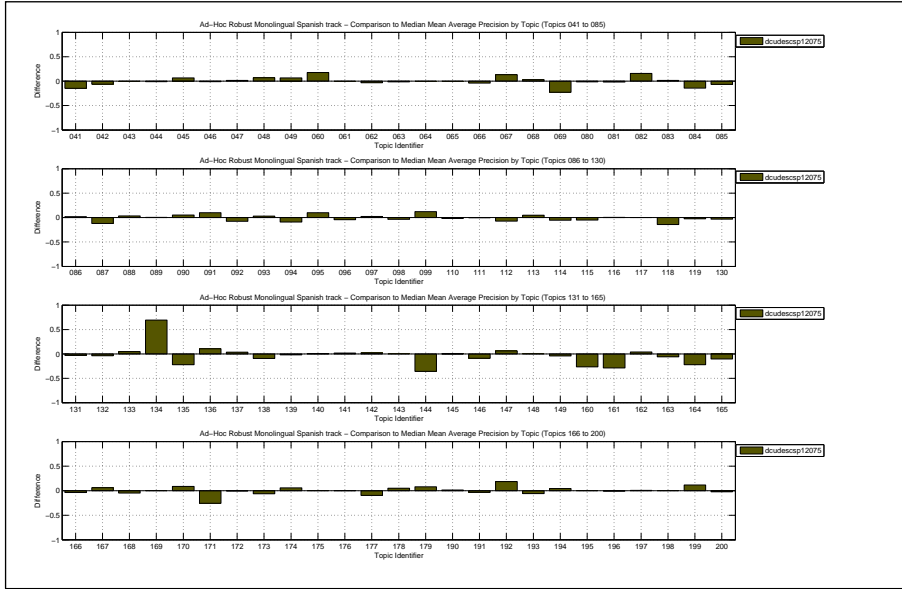

Docs Cutoff Levels	Precision at DCL (%)
5 docs	47.80
10 docs	43.60
15 docs	39.53
20 docs	37.90
30 docs	34.70
100 docs	22.53
200 docs	15.19
500 docs	8.04
1000 docs	4.47
R-Precision (precision after R document retrieved, where R = Relevant retrieved)	
	40.58

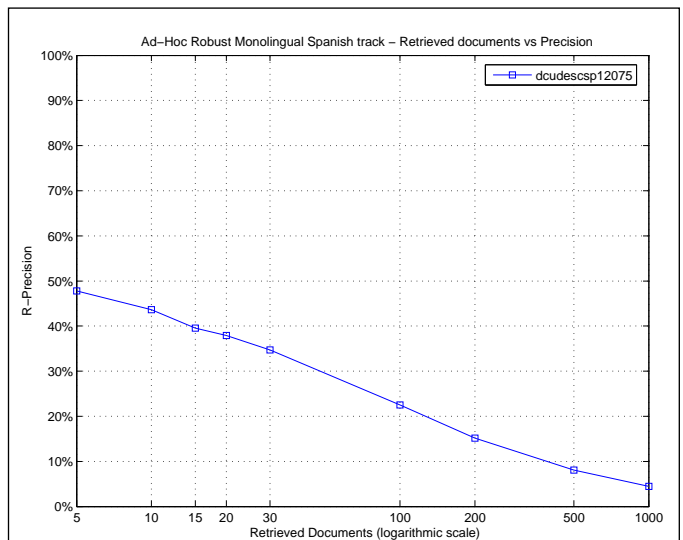

Exact R-Precision	
Maximum	1.0000
Minimum	0.0000
First Quartile	0.1576
Second Quartile	0.3985
Third Quartile	0.6632
Interquartile range	0.5056
Mean	0.4058
Standard Deviation	0.2920
Lower Outlier Threshold	0.0000
Upper Outlier Threshold	1.0000
Mean With No Outliers	0.4058
Std With No Outliers	0.2920

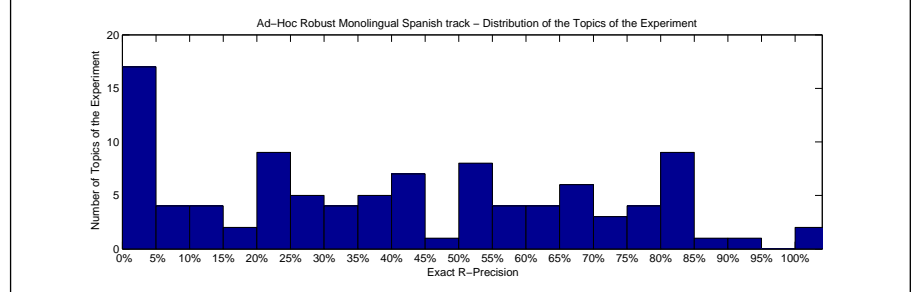
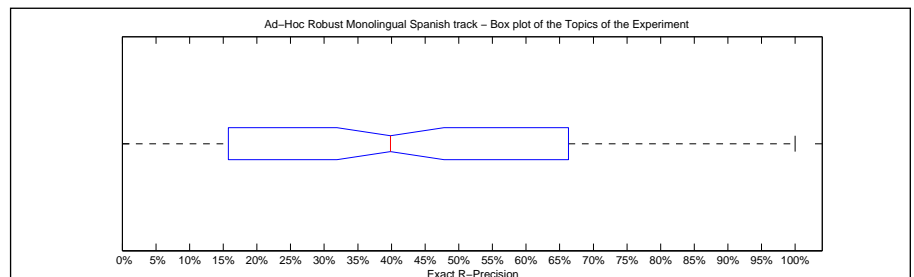

Precision averages (%) for individual queries							
041	37.50	086	41.07	131	36.36	166	0.00
042	56.70	087	32.95	132	50.00	167	50.00
043	38.89	088	28.57	133	5.26	168	0.00
044	22.50	089	56.25	134	75.00	169	0.00
045	65.97	090	13.33	135	44.23	170	80.00
046	0.00	091	41.94	136	50.00	171	0.00
047	22.22	092	18.60	137	20.00	172	7.69
048	22.92	093	28.57	138	0.00	173	50.00
049	31.58	094	81.82	139	4.60	174	81.82
060	61.33	095	30.84	140	21.01	175	100.00
061	0.00	096	2.15	141	84.62	176	89.61
062	13.33	097	64.00	142	82.14	177	21.74
063	77.97	098	60.00	143	43.75	178	45.45
064	100.00	099	53.57	144	18.18	179	67.26
065	33.78	110	57.14	145	51.06	190	0.00
066	82.83	111	0.00	146	0.00	191	0.00
067	40.82	112	37.50	147	22.22	192	79.55
068	0.00	113	38.61	148	9.09	193	11.76
069	66.67	114	0.00	149	69.23	194	75.00
080	53.06	115	21.05	160	0.00	195	0.00
081	73.56	116	28.57	161	80.00	196	66.67
082	94.74	117	28.57	162	80.62	197	58.75
083	44.44	118	20.00	163	53.33	198	25.00
084	12.50	119	67.62	164	9.72	199	80.00
085	72.90	130	61.54	165	44.44	200	72.34

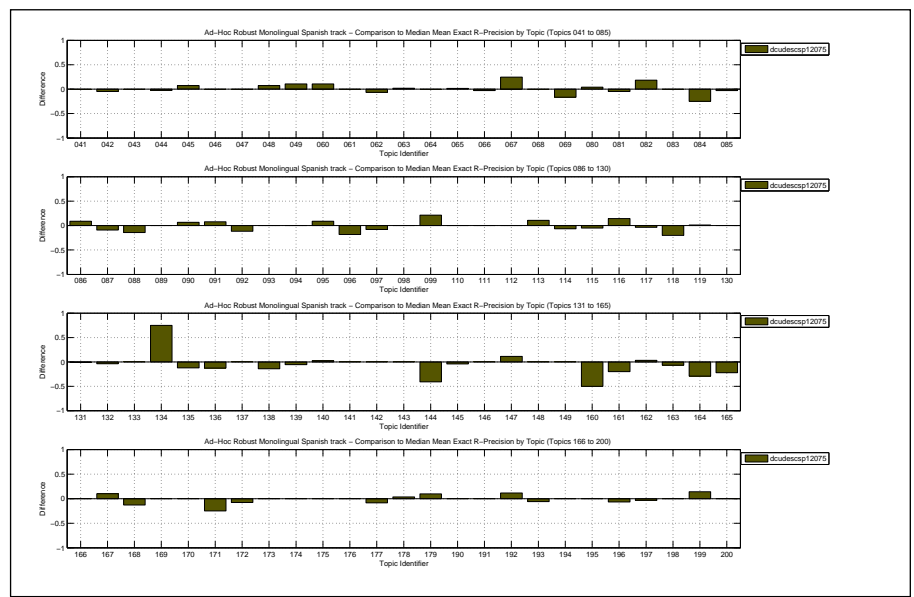

Overall statistics for 100 queries :

Total number of documents over all queries	
Retrieved	100,000
Relevant	5,008
Relevant retrieved	4,471
Geometric Mean Average Precision	0.2361
Binary Preference (BPREF)	0.5503

Priority	2
Query Construction	AUTOMATIC
Source Language	Spanish; Castilian
Topic Fields	title, description
Pooled	false

same as humES06Rtd except expansion from blind feedback also used

Interpolated Recall (%)	Precision Averages (%)
0	71.80
10	63.77
20	59.93
30	55.86
40	53.02
50	50.26
60	44.63
70	41.01
80	34.44
90	24.71
100	13.08
Average precision (non-interpolated) for all relevant documents (averaged over queries)	
	45.66

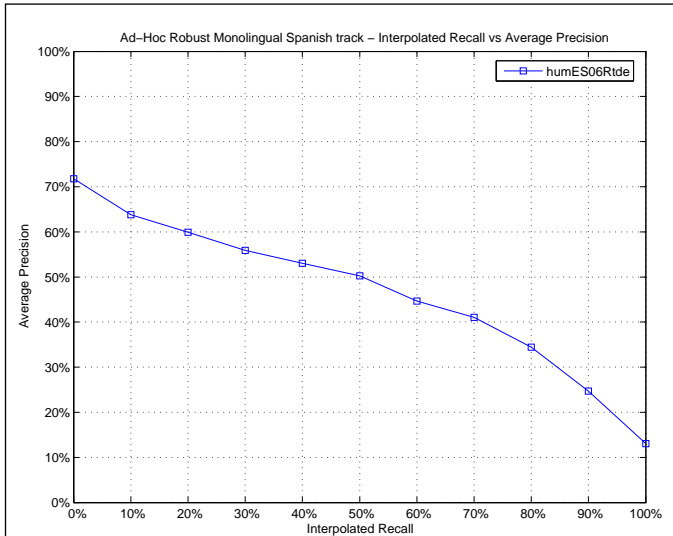

Mean Average Precision	
Maximum	1.0000
Minimum	0.0000
First Quartile	0.1515
Second Quartile	0.4092
Third Quartile	0.7701
Interquartile range	0.6186
Mean	0.4566
Standard Deviation	0.3146
Lower Outlier Threshold	0.0000
Upper Outlier Threshold	1.0000
Mean With No Outliers	0.4566
Std With No Outliers	0.3146

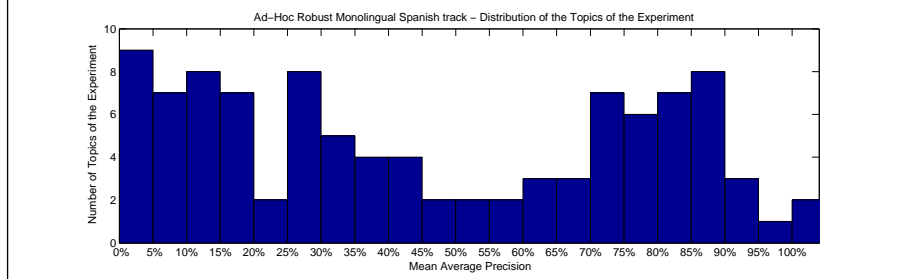
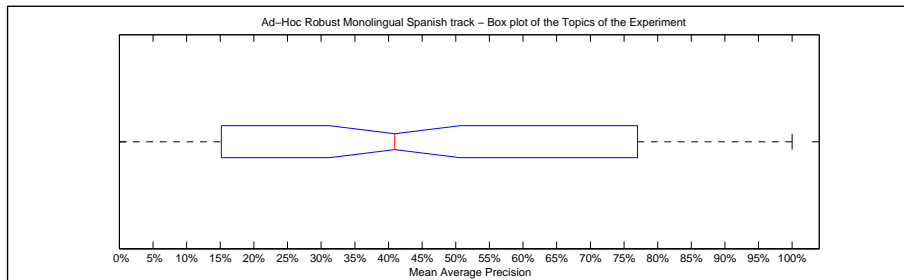

Precision averages (%) for individual queries							
041	66.18	086	30.12	131	34.51	166	1.55
042	66.25	087	76.50	132	64.31	167	51.29
043	15.05	088	42.71	133	0.55	168	13.51
044	33.88	089	44.92	134	7.29	169	0.00
045	63.35	090	3.99	135	70.35	170	86.00
046	2.87	091	38.49	136	49.80	171	37.44
047	13.97	092	29.46	137	22.03	172	14.06
048	8.88	093	18.44	138	12.15	173	74.62
049	25.33	094	86.86	139	8.45	174	78.81
060	74.75	095	26.49	140	6.01	175	100.00
061	0.00	096	9.97	141	92.79	176	97.23
062	25.30	097	73.42	142	92.56	177	31.61
063	85.87	098	82.33	143	50.86	178	48.33
064	100.00	099	26.70	144	57.02	179	80.06
065	18.62	110	69.68	145	72.51	190	3.19
066	93.43	111	1.07	146	10.10	191	14.29
067	35.70	112	26.51	147	14.29	192	81.65
068	8.77	113	33.17	148	15.26	193	18.83
069	87.50	114	5.51	149	75.32	194	79.21
080	39.14	115	15.27	160	45.00	195	0.00
081	86.19	116	14.82	161	87.67	196	70.78
082	82.67	117	27.74	162	82.61	197	71.35
083	55.98	118	44.96	163	60.67	198	23.94
084	19.70	119	80.63	164	29.39	199	85.80
085	80.29	130	78.62	165	77.53	200	85.80

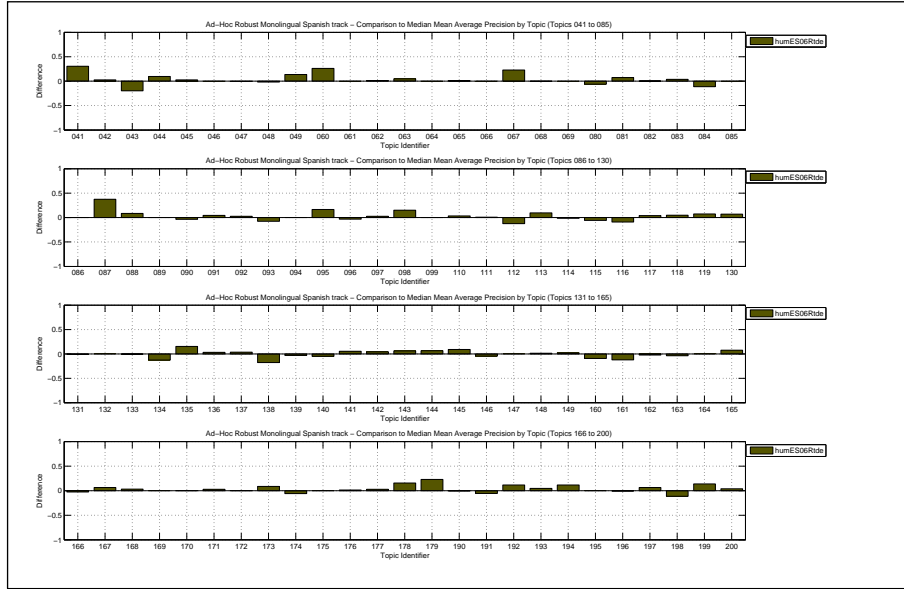

Docs Cutoff Levels	Precision at DCL (%)
5 docs	52.20
10 docs	48.50
15 docs	44.53
20 docs	41.85
30 docs	37.67
100 docs	24.40
200 docs	15.92
500 docs	8.11
1000 docs	4.47
R-Precision (precision after R document retrieved, where R = Relevant retrieved)	
	43.99

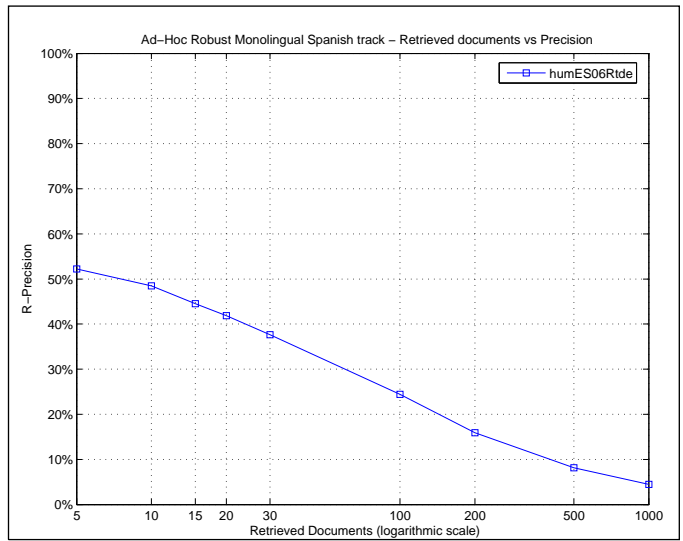

Exact R-Precision	
Maximum	1.0000
Minimum	0.0000
First Quartile	0.2026
Second Quartile	0.4286
Third Quartile	0.7199
Interquartile range	0.5173
Mean	0.4399
Standard Deviation	0.2991
Lower Outlier Threshold	0.0000
Upper Outlier Threshold	1.0000
Mean With No Outliers	0.4399
Std With No Outliers	0.2991

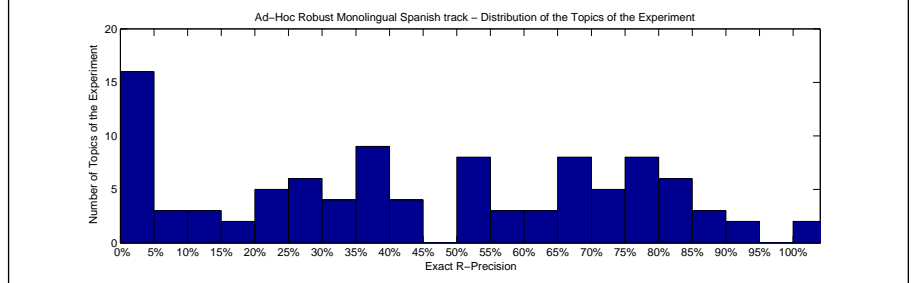
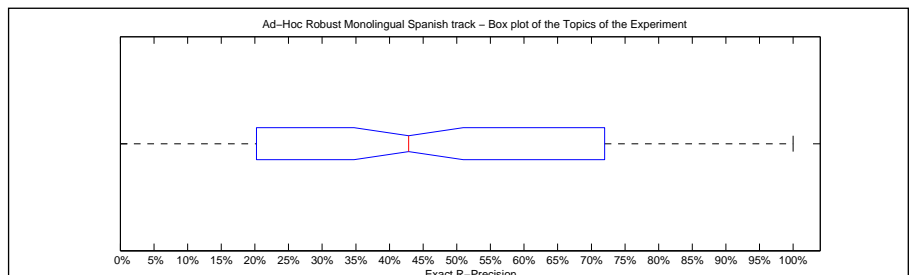

Precision averages (%) for individual queries							
041	56.25	086	30.36	131	37.27	166	0.00
042	60.15	087	71.59	132	53.85	167	50.00
043	22.22	088	42.86	133	5.26	168	20.51
044	37.50	089	50.00	134	0.00	169	0.00
045	61.26	090	6.67	135	67.95	170	80.00
046	0.00	091	37.63	136	50.00	171	25.00
047	18.52	092	37.21	137	30.00	172	15.38
048	11.46	093	35.71	138	0.00	173	50.00
049	36.84	094	86.36	139	1.15	174	81.82
060	68.00	095	39.88	140	11.76	175	100.00
061	0.00	096	3.23	141	92.31	176	90.91
062	20.00	097	76.00	142	85.71	177	26.09
063	77.97	098	80.00	143	52.08	178	52.27
064	100.00	099	28.57	144	72.73	179	75.22
065	32.43	110	57.14	145	68.09	190	0.00
066	86.87	111	0.00	146	0.00	191	0.00
067	42.86	112	25.00	147	11.11	192	72.73
068	0.00	113	34.18	148	9.09	193	23.53
069	83.33	114	0.00	149	69.23	194	75.00
080	44.08	115	21.05	160	50.00	195	0.00
081	79.31	116	0.00	161	80.00	196	66.67
082	76.32	117	35.71	162	73.64	197	65.83
083	55.56	118	40.00	163	60.00	198	25.00
084	25.00	119	72.38	164	38.89	199	84.71
085	75.70	130	69.23	165	66.67	200	78.72

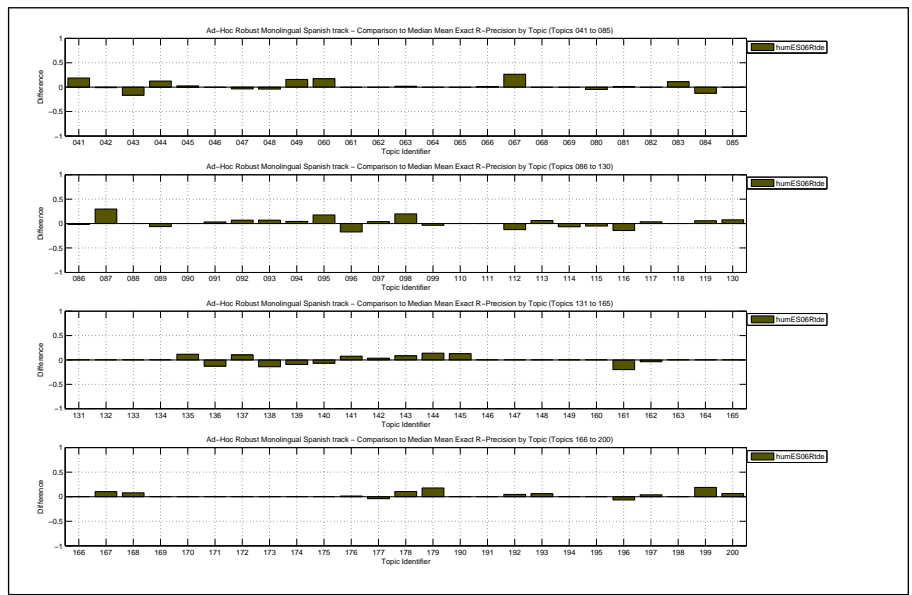



Overall statistics for 100 queries :

Total number of documents over all queries	
Retrieved	100,000
Relevant	5,008
Relevant retrieved	4,467
Geometric Mean Average Precision	0.2215
Binary Preference (BPREF)	0.5126

Priority	1
Query Construction	AUTOMATIC
Source Language	Spanish; Castilian
Topic Fields	title, description
Pooled	false

plain SearchServer stemming run

Interploated Recall (%)	Precision Averages (%)
0	72.70
10	62.35
20	57.34
30	50.92
40	48.69
50	45.59
60	40.53
70	35.50
80	29.91
90	21.01
100	11.36

Average precision (non-interpolated) for all relevant documents (averaged over queries)

42.00

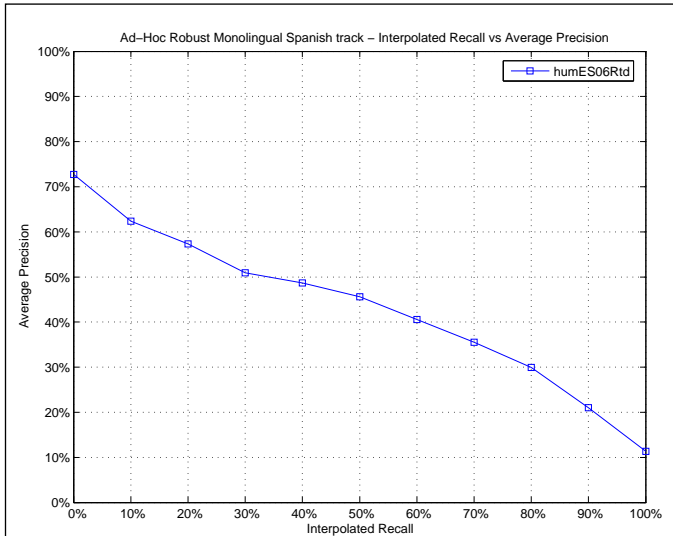

Mean Average Precision

Maximum	1.0000
Minimum	0.0000
First Quartile	0.1433
Second Quartile	0.3790
Third Quartile	0.6940
Interquartile range	0.5506
Mean	0.4200
Standard Deviation	0.2966
Lower Outlier Threshold	0.0000
Upper Outlier Threshold	1.0000
Mean With No Outliers	0.4200
Std With No Outliers	0.2966

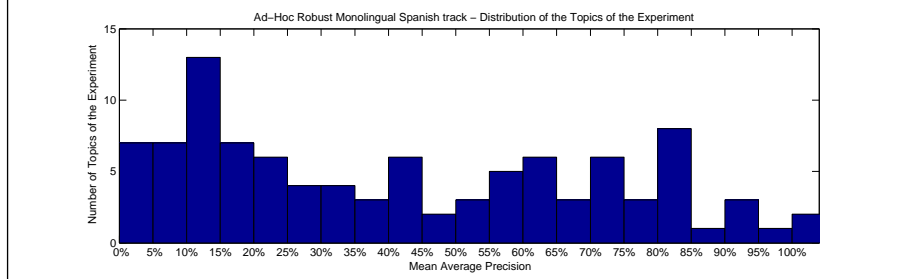
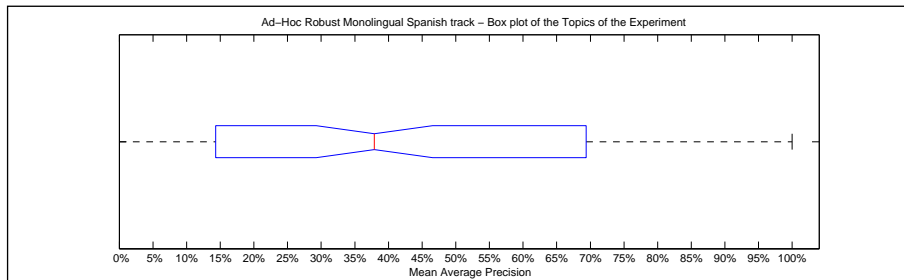

Precision averages (%) for individual queries

041	51.69	086	27.10	131	35.45	166	5.44
042	70.52	087	60.09	132	64.36	167	41.17
043	20.61	088	49.56	133	0.57	168	11.23
044	29.17	089	44.25	134	14.24	169	0.00
045	54.69	090	5.18	135	59.85	170	81.03
046	4.36	091	34.10	136	41.19	171	25.33
047	10.43	092	24.05	137	19.05	172	7.29
048	10.12	093	17.44	138	9.59	173	63.25
049	22.83	094	75.11	139	11.99	174	82.69
060	57.56	095	16.24	140	5.91	175	100.00
061	0.00	096	19.50	141	90.70	176	95.41
062	22.86	097	70.88	142	92.51	177	25.48
063	82.15	098	79.58	143	39.83	178	32.70
064	100.00	099	13.01	144	53.69	179	57.13
065	13.49	110	61.18	145	63.64	190	2.40
066	94.15	111	0.68	146	11.44	191	14.29
067	12.89	112	40.21	147	20.77	192	48.04
068	6.37	113	34.46	148	15.00	193	17.35
069	88.60	114	9.08	149	68.85	194	84.33
080	43.46	115	14.21	160	41.67	195	0.00
081	82.80	116	14.38	161	81.00	196	71.47
082	81.50	117	19.93	162	71.15	197	69.94
083	56.18	118	35.98	163	64.60	198	30.38
084	20.80	119	71.93	164	19.51	199	82.75
085	76.96	130	73.95	165	68.57	200	59.15

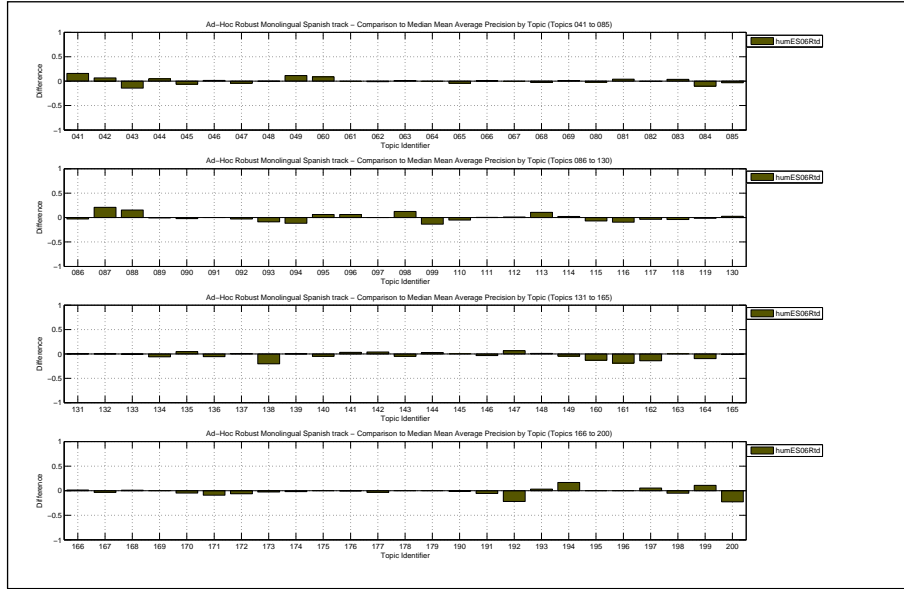

Docs Cutoff Levels	Precision at DCL (%)
5 docs	49.80
10 docs	45.90
15 docs	43.00
20 docs	39.60
30 docs	34.77
100 docs	22.68
200 docs	15.25
500 docs	7.97
1000 docs	4.47
R-Precision (precision after R document retrieved, where R = Relevant retrieved)	
	41.41

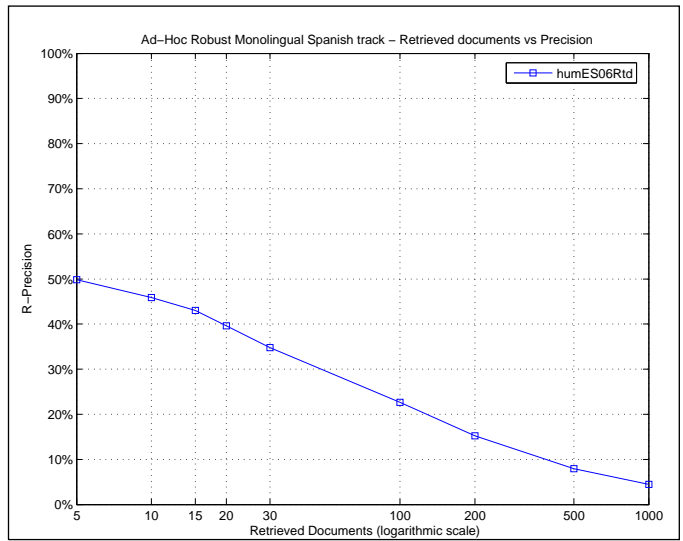

Exact R-Precision	
Maximum	1.0000
Minimum	0.0000
First Quartile	0.1716
Second Quartile	0.4193
Third Quartile	0.6422
Interquartile range	0.4706
Mean	0.4141
Standard Deviation	0.2806
Lower Outlier Threshold	0.0000
Upper Outlier Threshold	1.0000
Mean With No Outliers	0.4141
Std With No Outliers	0.2806

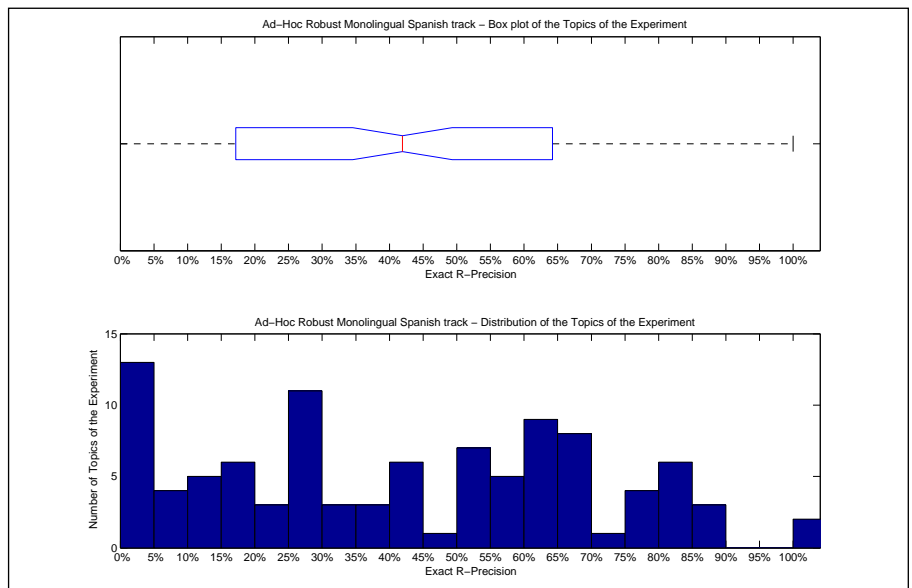

Precision averages (%) for individual queries							
041	43.75	086	28.57	131	41.82	166	0.00
042	61.69	087	61.36	132	53.85	167	40.00
043	22.22	088	42.86	133	0.00	168	15.38
044	30.00	089	50.00	134	0.00	169	0.00
045	56.54	090	6.67	135	64.10	170	60.00
046	6.67	091	37.63	136	50.00	171	25.00
047	18.52	092	29.07	137	30.00	172	7.69
048	13.54	093	35.71	138	0.00	173	66.67
049	31.58	094	81.82	139	14.37	174	81.82
060	56.00	095	28.04	140	11.76	175	100.00
061	0.00	096	26.88	141	84.62	176	85.71
062	16.67	097	76.00	142	82.14	177	26.09
063	71.19	098	60.00	143	43.06	178	42.05
064	100.00	099	17.86	144	68.18	179	57.52
065	27.03	110	57.14	145	61.70	190	0.00
066	85.86	111	0.00	146	0.00	191	0.00
067	16.33	112	50.00	147	22.22	192	50.00
068	0.00	113	38.61	148	9.09	193	17.65
069	83.33	114	4.44	149	61.54	194	87.50
080	48.57	115	26.32	160	50.00	195	0.00
081	78.16	116	14.29	161	80.00	196	66.67
082	68.42	117	28.57	162	64.34	197	65.42
083	55.56	118	20.00	163	66.67	198	12.50
084	25.00	119	67.62	164	29.17	199	78.82
085	78.50	130	61.54	165	66.67	200	53.19

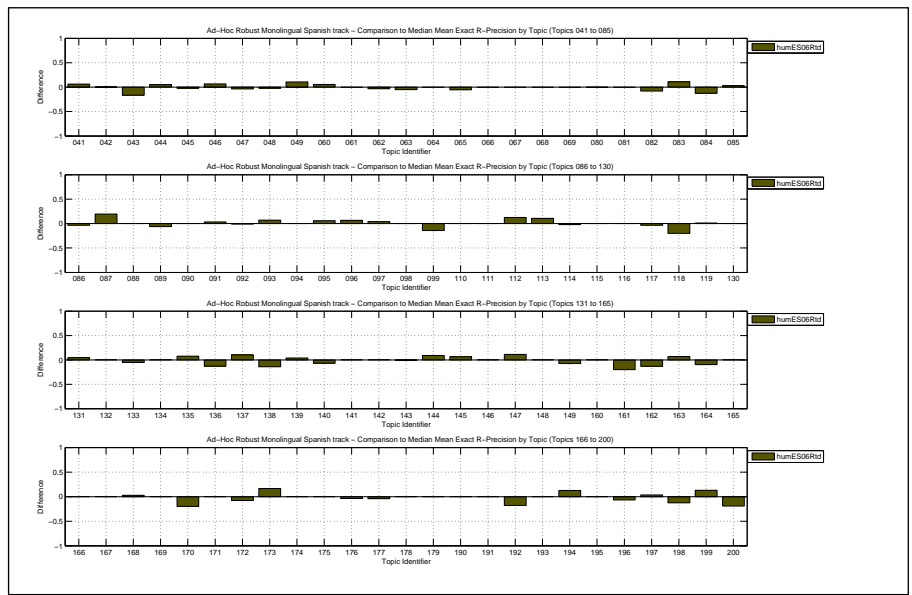

Overall statistics for 100 queries :		Priority	1
Total number of documents over all queries		Query Construction	AUTOMATIC
Retrieved	100,000	Source Language	Spanish; Castilian
Relevant	5,008	Topic Fields	title, description
Relevant retrieved	4,442	Pooled	false
Geometric Mean Average Precision		local expansion with term windows, title+desc fields	
Binary Preference (BPREF)		0.5367	

Interpolated Recall (%)	Precision Averages (%)
0	76.36
10	65.98
20	58.66
30	55.57
40	52.15
50	48.48
60	41.28
70	36.40
80	30.21
90	21.00
100	11.58
Average precision (non-interpolated) for all relevant documents (averaged over queries)	
44.01	

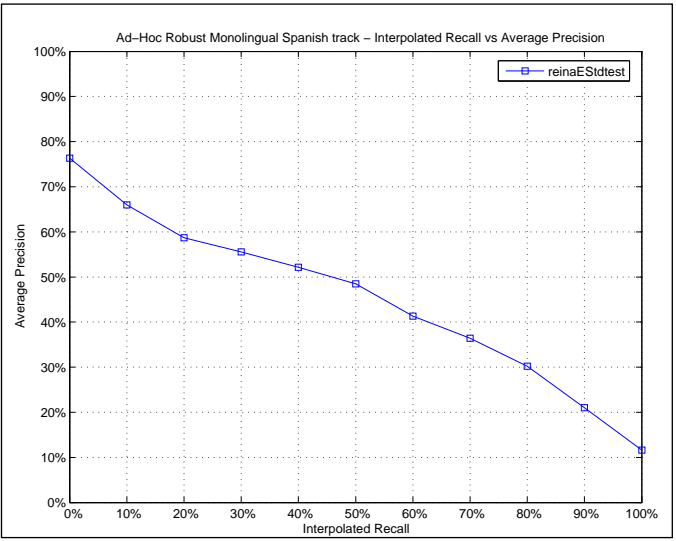

Mean Average Precision	
Maximum	1.0000
Minimum	0.0000
First Quartile	0.1571
Second Quartile	0.4076
Third Quartile	0.7135
Interquartile range	0.5564
Mean	0.4401
Standard Deviation	0.3044
Lower Outlier Threshold	0.0000
Upper Outlier Threshold	1.0000
Mean With No Outliers	0.4401
Std With No Outliers	0.3044

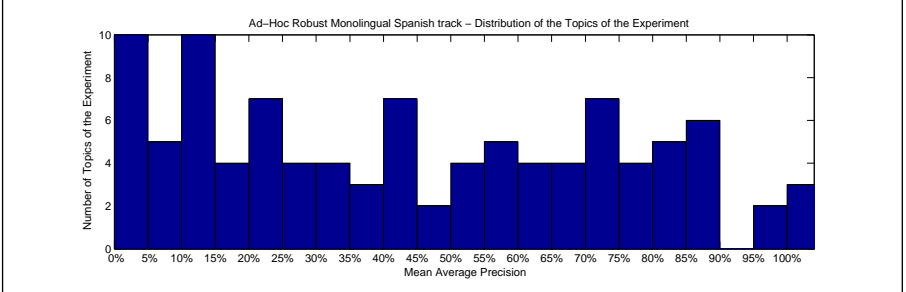
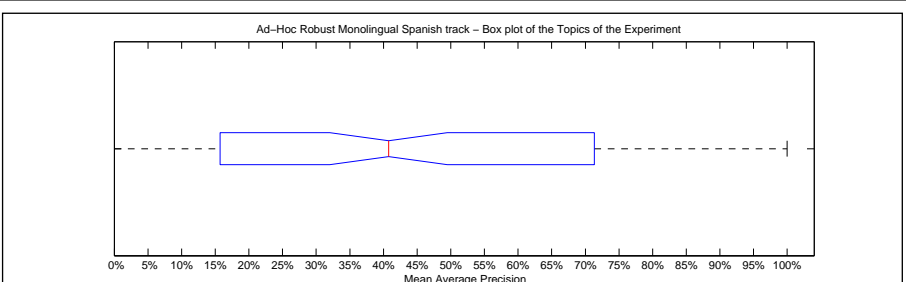

Precision averages (%) for individual queries							
041	72.00	086	28.26	131	34.55	166	2.58
042	47.45	087	61.58	132	55.53	167	58.88
043	21.71	088	34.99	133	0.70	168	10.70
044	19.78	089	51.90	134	60.62	169	0.00
045	62.55	090	5.52	135	70.51	170	84.33
046	11.11	091	40.53	136	42.12	171	40.08
047	12.86	092	27.06	137	20.89	172	4.07
048	4.29	093	34.91	138	8.72	173	67.20
049	10.12	094	89.04	139	7.43	174	84.69
060	39.88	095	23.95	140	10.52	175	100.00
061	0.00	096	10.63	141	97.57	176	98.62
062	27.27	097	71.17	142	88.47	177	26.13
063	85.75	098	90.00	143	53.61	178	40.98
064	100.00	099	0.58	144	58.02	179	79.24
065	16.43	110	58.23	145	65.88	190	2.50
066	88.53	111	2.07	146	14.84	191	50.00
067	14.99	112	20.57	147	17.15	192	61.83
068	6.74	113	18.45	148	14.03	193	21.00
069	85.42	114	6.85	149	67.19	194	72.24
080	40.48	115	22.80	160	54.55	195	0.00
081	76.27	116	11.02	161	100.00	196	73.50
082	39.25	117	20.37	162	81.07	197	69.40
083	45.82	118	42.54	163	58.42	198	43.22
084	31.20	119	75.79	164	35.73	199	83.00
085	80.22	130	71.84	165	71.53	200	76.56

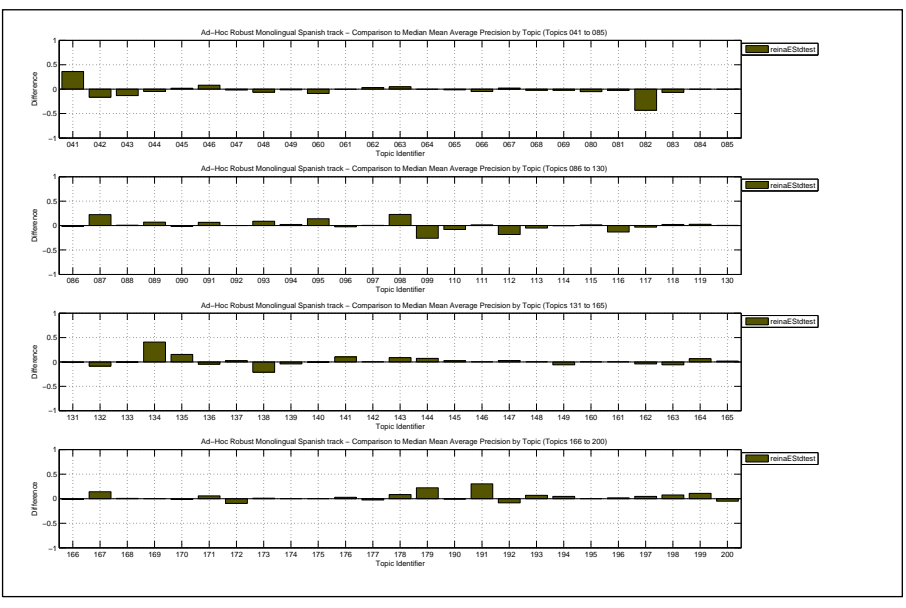

Docs Cutoff Levels	Precision at DCL (%)
5 docs	52.60
10 docs	46.60
15 docs	42.60
20 docs	39.80
30 docs	35.57
100 docs	22.57
200 docs	15.16
500 docs	7.90
1000 docs	4.44
R-Precision (precision after R document retrieved, where R = Relevant retrieved)	
	42.96

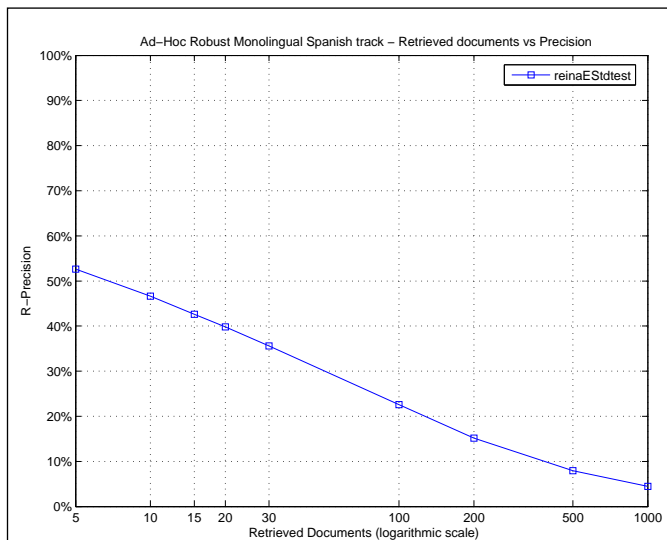

Exact R-Precision	
Maximum	1.0000
Minimum	0.0000
First Quartile	0.1972
Second Quartile	0.4248
Third Quartile	0.6364
Interquartile range	0.4391
Mean	0.4296
Standard Deviation	0.2889
Lower Outlier Threshold	0.0000
Upper Outlier Threshold	1.0000
Mean With No Outliers	0.4296
Std With No Outliers	0.2889

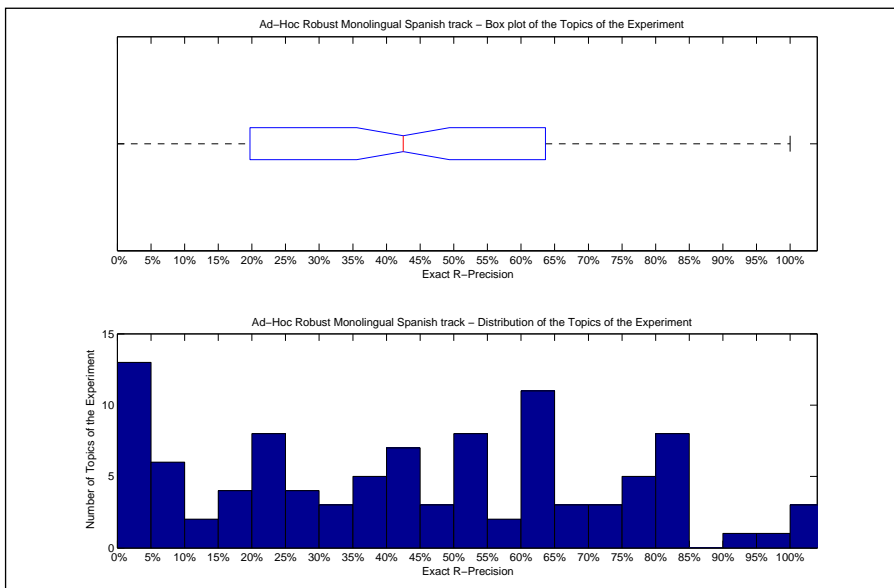

Precision averages (%) for individual queries							
041	62.50	086	28.57	131	40.00	166	0.00
042	49.04	087	54.55	132	53.85	167	40.00
043	33.33	088	42.86	133	0.00	168	15.38
044	22.50	089	62.50	134	50.00	169	0.00
045	63.35	090	6.67	135	63.46	170	80.00
046	13.33	091	36.56	136	37.50	171	50.00
047	19.44	092	22.09	137	20.00	172	7.69
048	9.38	093	35.71	138	0.00	173	66.67
049	21.05	094	81.82	139	2.30	174	81.82
060	46.67	095	33.33	140	15.97	175	100.00
061	0.00	096	9.68	141	92.31	176	96.10
062	36.67	097	72.00	142	82.14	177	30.43
063	81.36	098	80.00	143	55.56	178	52.27
064	100.00	099	3.57	144	63.64	179	76.11
065	28.38	110	57.14	145	61.70	190	0.00
066	78.79	111	0.00	146	0.00	191	0.00
067	16.33	112	25.00	147	22.22	192	63.64
068	11.11	113	22.78	148	9.09	193	20.59
069	83.33	114	6.67	149	53.85	194	75.00
080	45.31	115	26.32	160	50.00	195	0.00
081	75.86	116	0.00	161	100.00	196	73.33
082	42.11	117	23.21	162	77.52	197	62.08
083	44.44	118	40.00	163	60.00	198	50.00
084	37.50	119	66.67	164	41.67	199	80.00
085	72.90	130	61.54	165	66.67	200	61.70

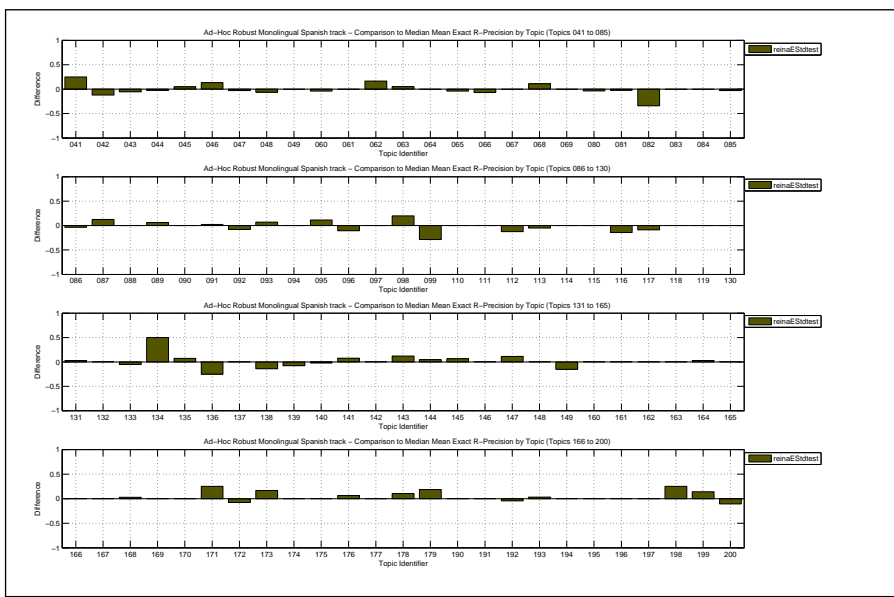

Overall statistics for 100 queries :

Total number of documents over all queries	
Retrieved	100,000
Relevant	5,008
Relevant retrieved	4,155
Geometric Mean Average Precision	0.1782
Binary Preference (BPREF)	0.4962

Priority	2
Query Construction	AUTOMATIC
Source Language	Spanish; Castilian
Topic Fields	title
Pooled	false

local expansion with term windows, only title field

Interploated Recall (%)	Precision Averages (%)
0	69.11
10	59.76
20	54.19
30	50.27
40	45.56
50	41.97
60	36.43
70	30.65
80	26.48
90	18.44
100	9.88

Average precision (non-interpolated) for all relevant documents (averaged over queries)

38.93

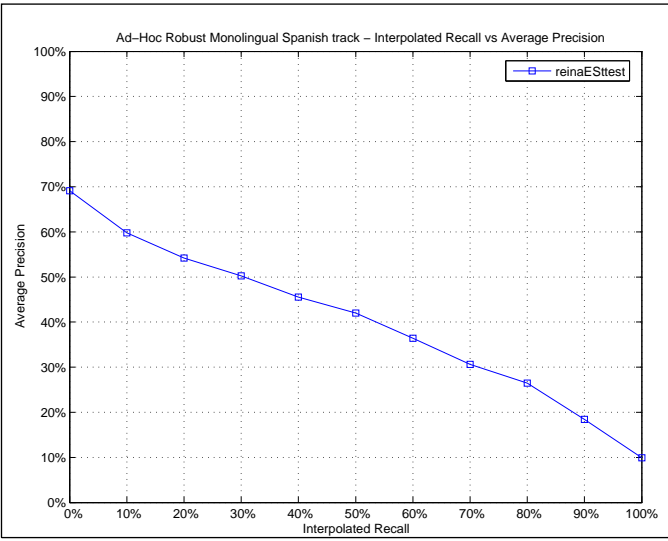

Mean Average Precision

Maximum	1.0000
Minimum	0.0000
First Quartile	0.1041
Second Quartile	0.3180
Third Quartile	0.6373
Interquartile range	0.5332
Mean	0.3893
Standard Deviation	0.3037
Lower Outlier Threshold	0.0000
Upper Outlier Threshold	1.0000
Mean With No Outliers	0.3893
Std With No Outliers	0.3037

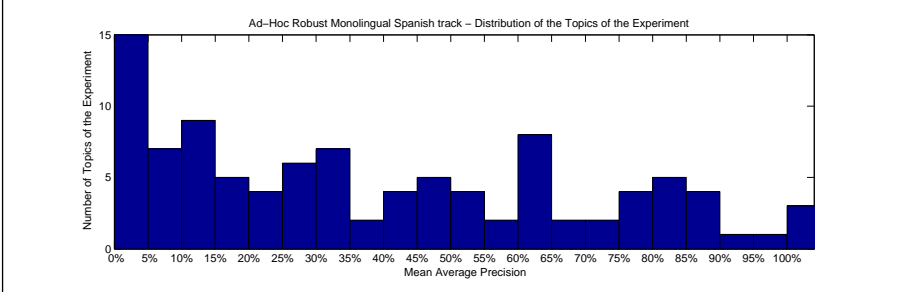
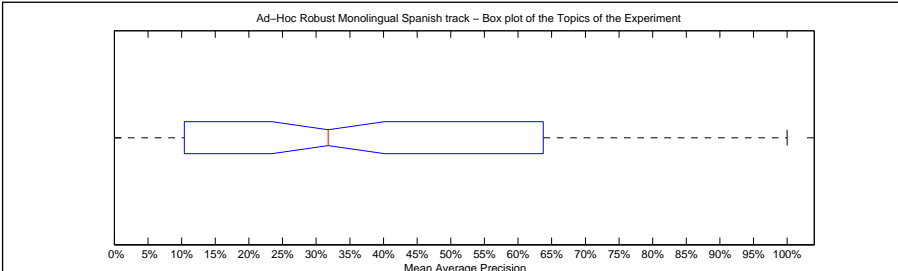

Precision averages (%) for individual queries

041	71.03	086	30.55	131	31.37	166	4.67
042	22.14	087	58.22	132	56.21	167	46.21
043	1.42	088	31.22	133	0.35	168	10.24
044	13.62	089	68.24	134	21.54	169	0.00
045	69.00	090	2.04	135	75.41	170	47.54
046	1.44	091	37.66	136	42.24	171	19.90
047	14.86	092	26.67	137	25.26	172	6.96
048	1.04	093	26.20	138	4.44	173	70.04
049	10.06	094	88.54	139	7.03	174	52.60
060	40.10	095	2.63	140	10.34	175	100.00
061	0.00	096	7.54	141	93.62	176	98.46
062	35.64	097	76.72	142	89.51	177	34.43
063	86.41	098	80.54	143	50.41	178	26.96
064	100.00	099	10.55	144	61.69	179	61.30
065	16.06	110	9.62	145	64.62	190	3.56
066	87.44	111	2.21	146	54.55	191	25.00
067	17.83	112	11.76	147	1.39	192	10.48
068	24.73	113	8.87	148	32.22	193	22.32
069	81.45	114	5.56	149	53.47	194	0.42
080	45.62	115	18.69	160	60.00	195	0.00
081	63.15	116	14.48	161	100.00	196	62.79
082	49.65	117	7.72	162	75.18	197	44.07
083	45.34	118	34.70	163	40.36	198	19.80
084	31.15	119	64.69	164	27.79	199	84.95
085	83.22	130	76.75	165	64.31	200	81.85

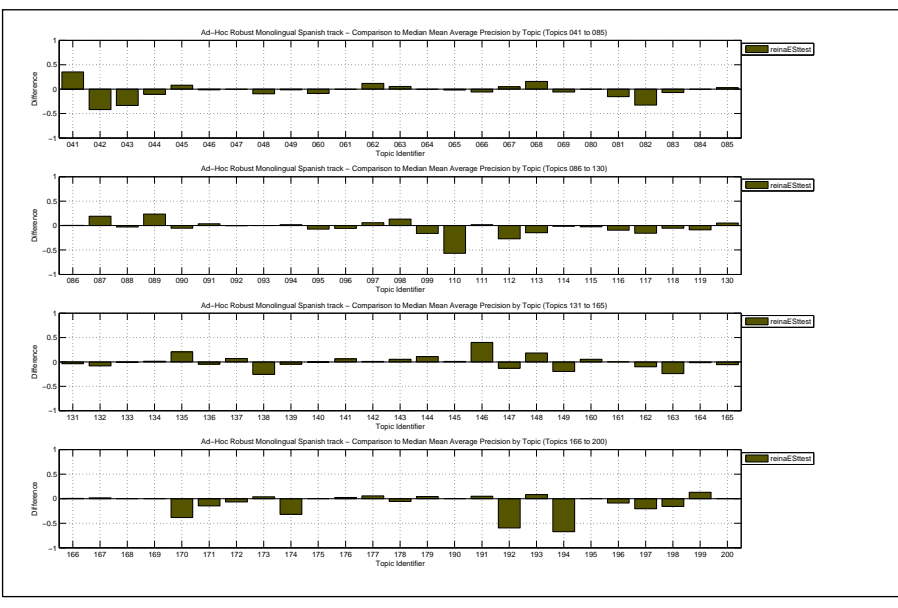

Docs Cutoff Levels	Precision at DCL (%)
5 docs	47.60
10 docs	42.00
15 docs	37.60
20 docs	35.30
30 docs	32.10
100 docs	20.48
200 docs	13.78
500 docs	7.37
1000 docs	4.16
R-Precision (precision after R document retrieved, where R = Relevant retrieved)	
	38.82

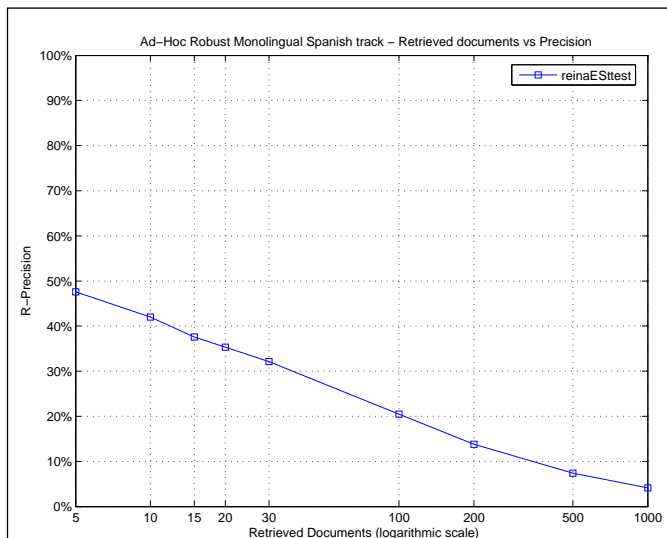

Exact R-Precision	
Maximum	1.0000
Minimum	0.0000
First Quartile	0.1429
Second Quartile	0.3591
Third Quartile	0.6011
Interquartile range	0.4583
Mean	0.3882
Standard Deviation	0.2840
Lower Outlier Threshold	0.0000
Upper Outlier Threshold	1.0000
Mean With No Outliers	0.3882
Std With No Outliers	0.2840

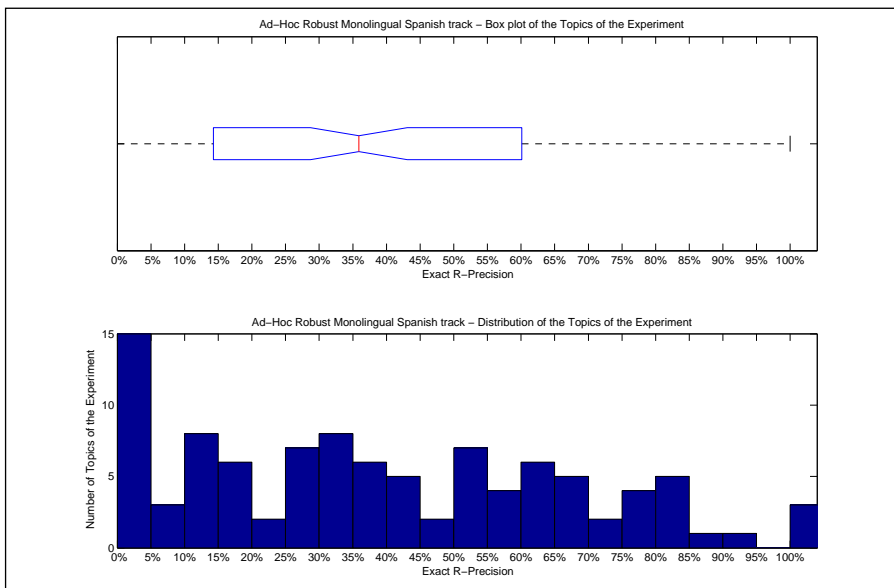

Precision averages (%) for individual queries							
041	62.50	086	32.14	131	35.45	166	14.29
042	32.95	087	60.23	132	50.00	167	30.00
043	5.56	088	28.57	133	0.00	168	12.82
044	12.50	089	56.25	134	25.00	169	0.00
045	69.11	090	6.67	135	69.23	170	60.00
046	0.00	091	32.26	136	37.50	171	25.00
047	25.00	092	26.74	137	30.00	172	15.38
048	1.04	093	42.86	138	0.00	173	66.67
049	15.79	094	86.36	139	3.45	174	45.45
060	42.67	095	9.03	140	15.13	175	100.00
061	0.00	096	15.05	141	84.62	176	94.81
062	43.33	097	72.00	142	82.14	177	34.78
063	77.97	098	80.00	143	54.86	178	36.36
064	100.00	099	17.86	144	63.64	179	62.83
065	32.43	110	14.29	145	53.19	190	0.00
066	77.78	111	0.00	146	50.00	191	0.00
067	26.53	112	0.00	147	0.00	192	15.91
068	22.22	113	11.39	148	36.36	193	29.41
069	83.33	114	2.22	149	53.85	194	0.00
080	50.20	115	21.05	160	50.00	195	0.00
081	65.52	116	14.29	161	100.00	196	60.00
082	55.26	117	12.50	162	75.19	197	49.58
083	44.44	118	40.00	163	30.00	198	12.50
084	37.50	119	56.19	164	38.89	199	81.18
085	77.57	130	69.23	165	55.56	200	72.34

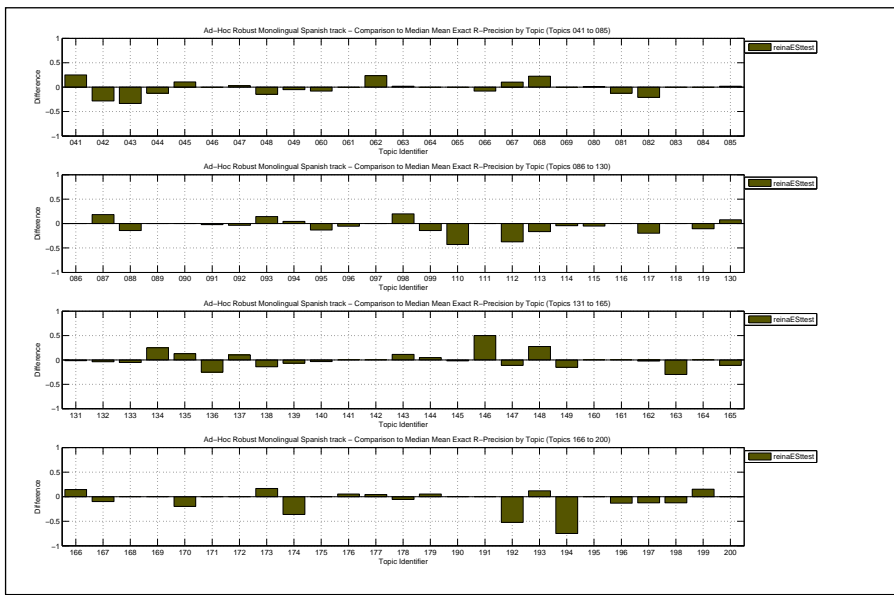

Overall statistics for 100 queries :	
Total number of documents over all queries	
Retrieved	100,000
Relevant	2,190
Relevant retrieved	2,025
Geometric Mean Average Precision	
	0.1191
Binary Preference (BPREF)	
	0.4219

Priority	1
Query Construction	AUTOMATIC
Source Language	French
Topic Fields	title, description
Pooled	false
robust monolingual FR - TEST; automatic; TD	

Interploated Recall (%)	Precision Averages (%)
0	68.41
10	60.81
20	53.03
30	47.19
40	43.86
50	40.99
60	35.97
70	32.68
80	28.77
90	23.71
100	18.86
Average precision (non-interpolated) for all relevant documents (averaged over queries)	
	39.51

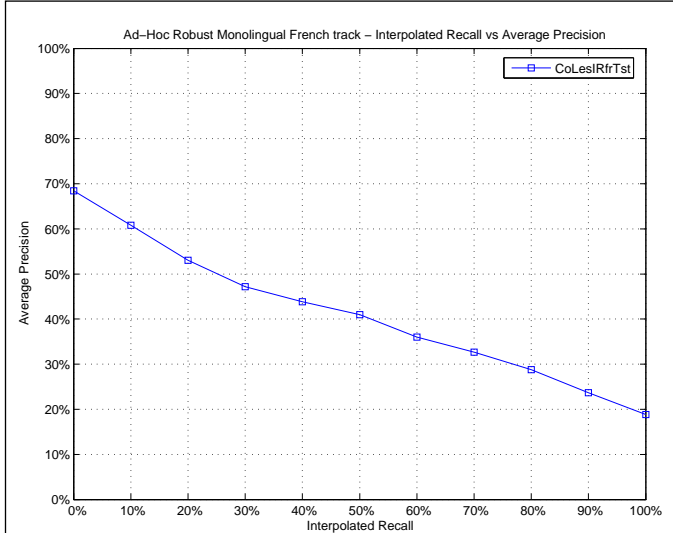

Mean Average Precision	
Maximum	1.0000
Minimum	0.0000
First Quartile	0.1532
Second Quartile	0.3435
Third Quartile	0.5934
Interquartile range	0.4402
Mean	0.3951
Standard Deviation	0.3025
Lower Outlier Threshold	0.0000
Upper Outlier Threshold	1.0000
Mean With No Outliers	0.3951
Std With No Outliers	0.3025

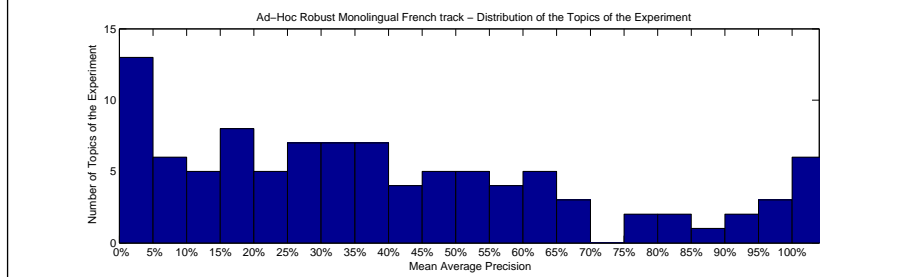
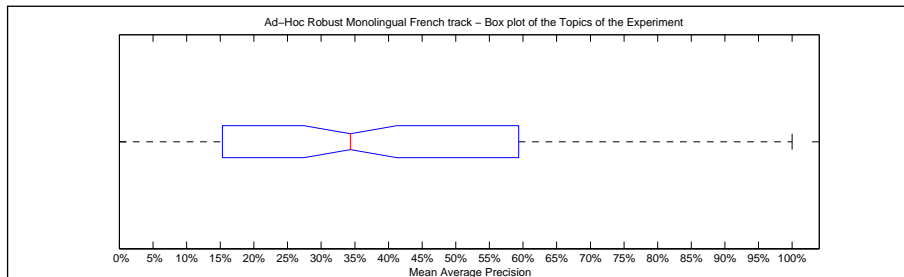

Precision averages (%) for individual queries							
041	64.29	086	15.28	131	28.31	166	0.00
042	49.67	087	34.42	132	49.93	167	66.67
043	50.00	088	59.56	133	9.93	168	14.82
044	28.12	089	45.93	134	100.00	169	0.00
045	27.35	090	8.96	135	32.98	170	33.33
046	5.49	091	21.59	136	100.00	171	36.26
047	23.77	092	26.25	137	0.06	172	0.00
048	1.47	093	96.67	138	10.70	173	100.00
049	15.36	094	65.55	139	12.06	174	96.83
060	15.42	095	24.49	140	60.04	175	50.00
061	16.23	096	39.14	141	100.00	176	91.99
062	39.54	097	21.46	142	98.86	177	16.77
063	51.55	098	82.23	143	32.34	178	38.89
064	0.00	099	17.79	144	100.00	179	25.65
065	16.94	110	58.22	145	13.07	190	32.73
066	90.09	111	0.74	146	0.00	191	0.00
067	39.36	112	38.35	147	48.75	192	63.03
068	32.75	113	14.04	148	2.07	193	48.04
069	38.57	114	42.76	149	87.62	194	0.00
080	5.61	115	54.67	160	0.00	195	25.16
081	60.02	116	34.29	161	0.00	196	100.00
082	61.88	117	28.38	162	78.63	197	83.58
083	58.33	118	7.36	163	44.10	198	6.73
084	50.00	119	76.58	164	40.23	199	69.31
085	18.01	130	59.12	165	45.00	200	22.81

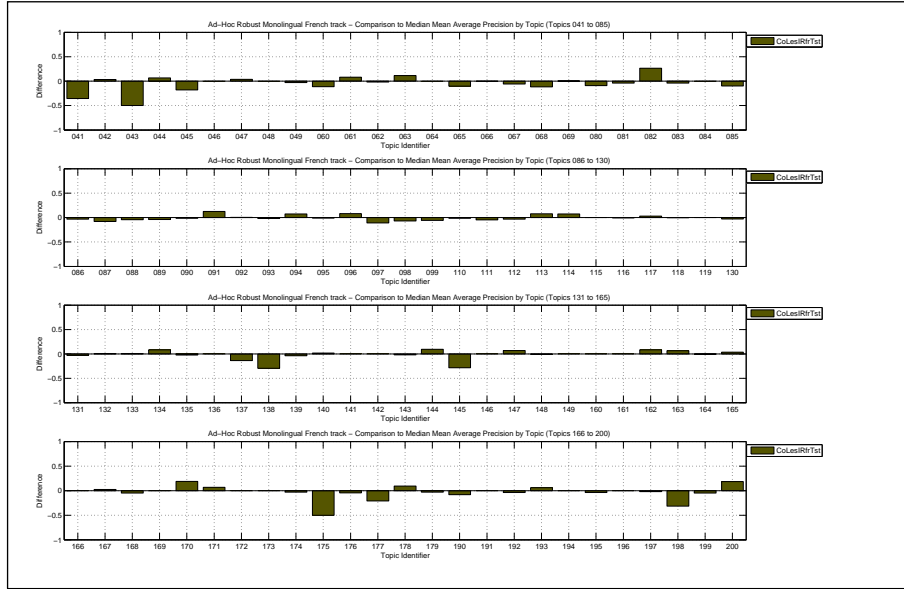

Docs Cutoff Levels	Precision at DCL (%)
5 docs	40.80
10 docs	35.20
15 docs	30.47
20 docs	27.80
30 docs	23.87
100 docs	12.95
200 docs	8.00
500 docs	3.81
1000 docs	2.03
R-Precision (precision after R document retrieved, where R = Relevant retrieved)	
	37.56

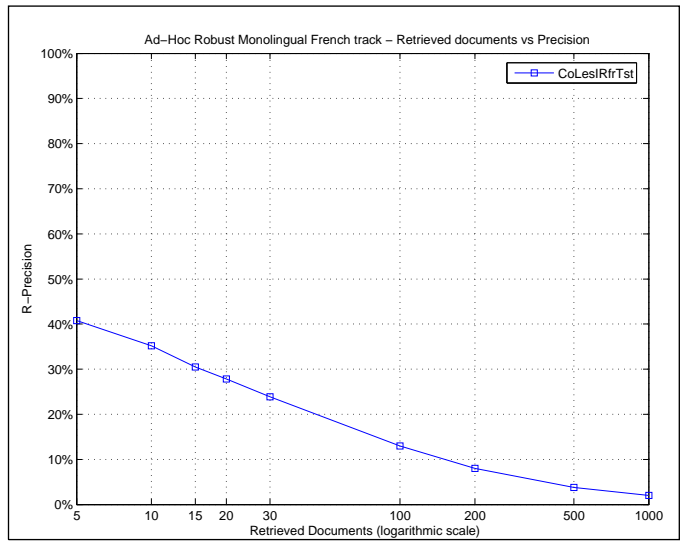

Exact R-Precision	
Maximum	1.0000
Minimum	0.0000
First Quartile	0.1484
Second Quartile	0.3488
Third Quartile	0.5294
Interquartile range	0.3811
Mean	0.3756
Standard Deviation	0.2903
Lower Outlier Threshold	0.0000
Upper Outlier Threshold	1.0000
Mean With No Outliers	0.3756
Std With No Outliers	0.2903

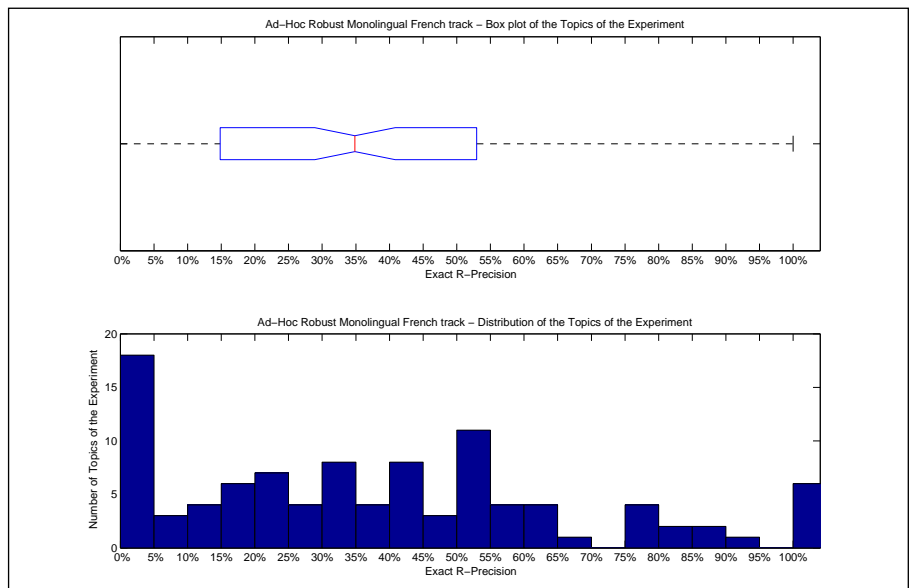

Precision averages (%) for individual queries							
041	50.00	086	16.67	131	36.59	166	0.00
042	51.32	087	42.11	132	25.00	167	50.00
043	0.00	088	51.61	133	21.88	168	23.08
044	33.33	089	52.17	134	100.00	169	0.00
045	34.04	090	5.88	135	42.31	170	0.00
046	14.29	091	38.46	136	100.00	171	33.33
047	23.08	092	27.08	137	0.00	172	0.00
048	0.00	093	80.00	138	17.65	173	100.00
049	16.67	094	50.00	139	11.11	174	85.71
060	18.89	095	33.90	140	55.47	175	0.00
061	8.33	096	35.71	141	100.00	176	84.21
062	37.50	097	14.29	142	92.31	177	14.29
063	52.94	098	77.78	143	32.14	178	66.67
064	0.00	099	29.41	144	100.00	179	25.00
065	15.38	110	61.54	145	21.43	190	41.18
066	86.27	111	0.00	146	0.00	191	0.00
067	42.11	112	40.00	147	50.00	192	57.89
068	40.00	113	22.22	148	0.00	193	46.34
069	43.75	114	43.33	149	60.00	194	0.00
080	9.68	115	60.00	160	0.00	195	21.05
081	52.94	116	30.00	161	0.00	196	100.00
082	56.25	117	32.14	162	76.00	197	78.63
083	50.00	118	16.67	163	45.45	198	0.00
084	0.00	119	75.00	164	46.07	199	57.58
085	20.00	130	61.54	165	50.00	200	33.33

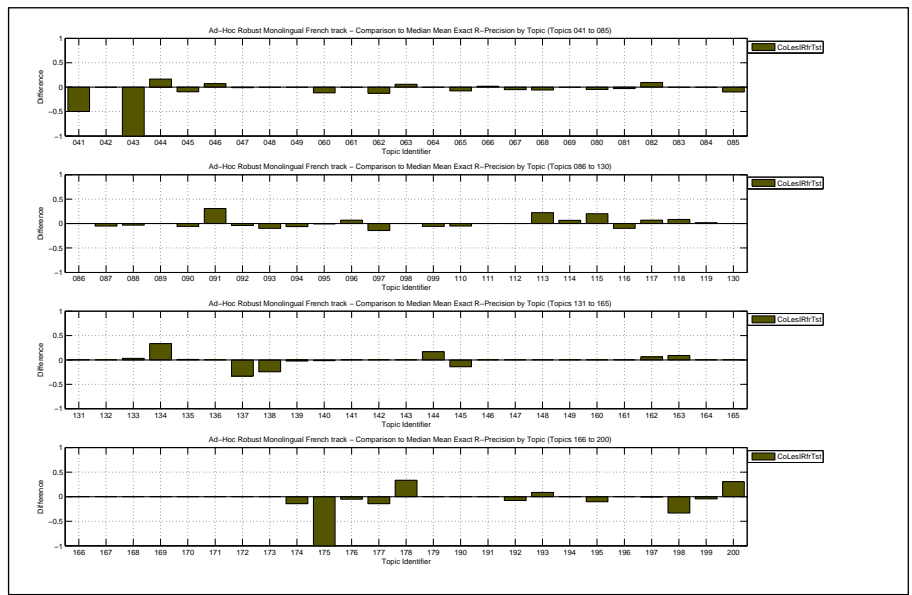



Overall statistics for 100 queries :	
Total number of documents over all queries	
Retrieved	100,000
Relevant	2,190
Relevant retrieved	2,036
Geometric Mean Average Precision	0.1187
Binary Preference (BPREF)	0.4151

Priority	4
Query Construction	AUTOMATIC
Source Language	French
Topic Fields	title, description
Pooled	false
Mandatory TD run	

Interploated Recall (%)	Precision Averages (%)
0	67.72
10	59.82
20	53.27
30	48.76
40	42.19
50	39.31
60	34.78
70	30.39
80	27.20
90	22.13
100	18.24
Average precision (non-interpolated) for all relevant documents (averaged over queries)	
	38.49

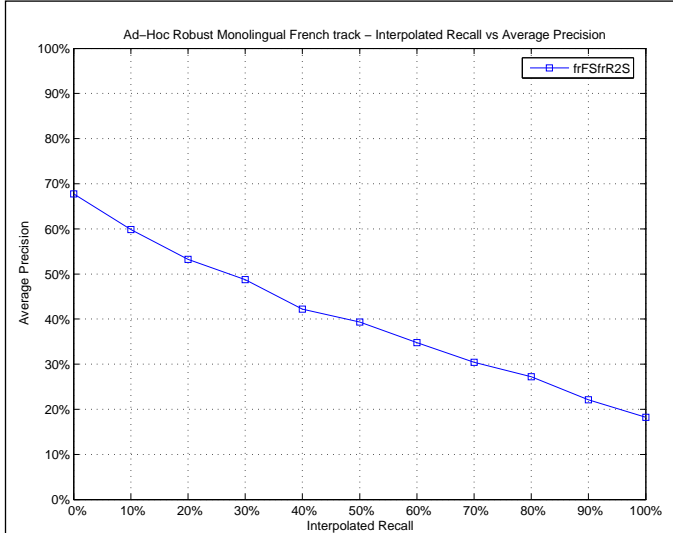

Mean Average Precision	
Maximum	1.0000
Minimum	0.0000
First Quartile	0.1719
Second Quartile	0.3409
Third Quartile	0.5764
Interquartile range	0.4045
Mean	0.3849
Standard Deviation	0.2993
Lower Outlier Threshold	0.0000
Upper Outlier Threshold	1.0000
Mean With No Outliers	0.3849
Std With No Outliers	0.2993

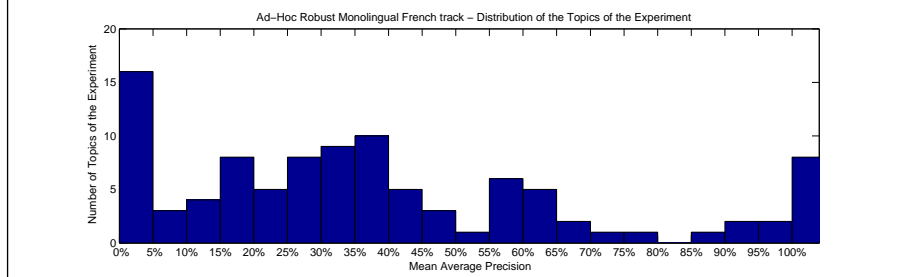
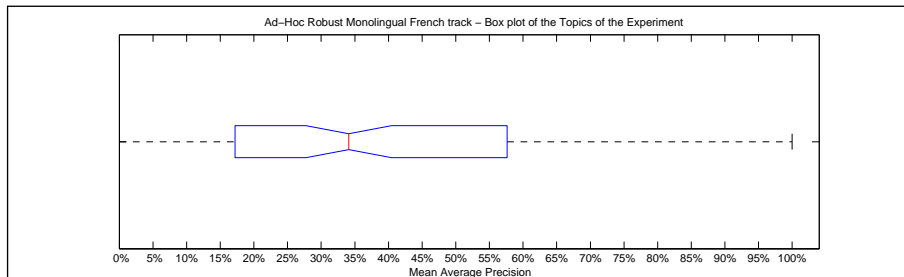

Precision averages (%) for individual queries							
041	100.00	086	17.79	131	33.68	166	0.00
042	35.42	087	41.28	132	48.73	167	64.29
043	100.00	088	65.54	133	18.55	168	18.34
044	27.57	089	48.58	134	91.67	169	0.00
045	24.09	090	10.61	135	32.95	170	0.57
046	6.10	091	23.08	136	58.33	171	36.74
047	19.51	092	18.75	137	14.29	172	0.00
048	0.52	093	96.67	138	26.39	173	100.00
049	25.04	094	56.46	139	12.06	174	100.00
060	31.92	095	29.35	140	56.94	175	100.00
061	4.37	096	30.02	141	100.00	176	95.01
062	64.83	097	19.69	142	60.68	177	56.19
063	34.92	098	62.64	143	37.13	178	39.39
064	0.00	099	24.64	144	29.39	179	32.03
065	20.00	110	59.19	145	34.15	190	39.64
066	92.16	111	11.90	146	0.00	191	0.00
067	42.21	112	40.40	147	42.71	192	50.55
068	34.03	113	4.57	148	2.88	193	4.96
069	34.93	114	36.41	149	46.93	194	0.00
080	16.34	115	68.85	160	0.00	195	26.52
081	60.83	116	35.48	161	0.00	196	100.00
082	16.60	117	22.19	162	8.51	197	89.46
083	41.67	118	1.66	163	35.71	198	37.18
084	100.00	119	76.28	164	38.86	199	70.93
085	29.14	130	58.36	165	26.67	200	7.68

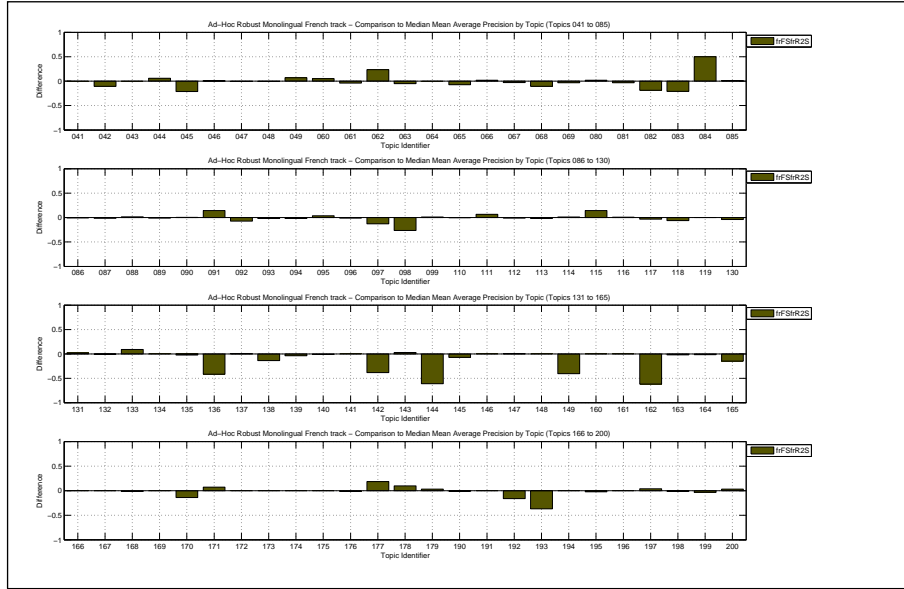

Docs Cutoff Levels	Precision at DCL (%)
5 docs	39.40
10 docs	33.40
15 docs	29.13
20 docs	26.80
30 docs	23.13
100 docs	12.76
200 docs	8.19
500 docs	3.84
1000 docs	2.04
R-Precision (precision after R document retrieved, where R = Relevant retrieved)	
	37.59

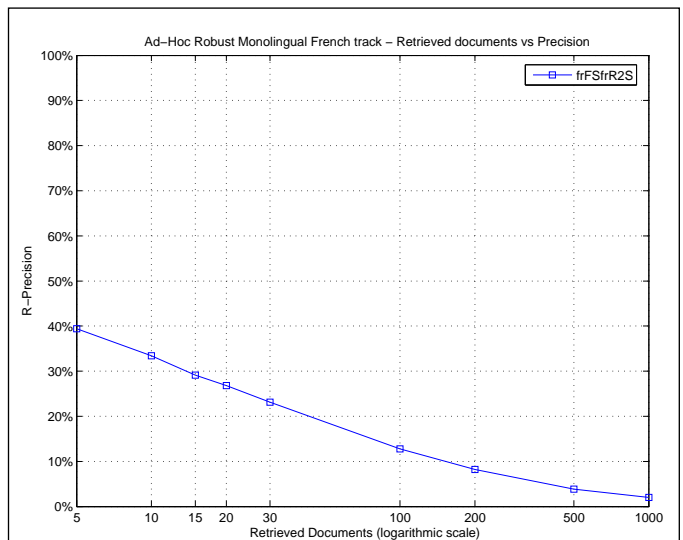

Exact R-Precision	
Maximum	1.0000
Minimum	0.0000
First Quartile	0.1716
Second Quartile	0.3333
Third Quartile	0.5520
Interquartile range	0.3804
Mean	0.3759
Standard Deviation	0.2918
Lower Outlier Threshold	0.0000
Upper Outlier Threshold	1.0000
Mean With No Outliers	0.3759
Std With No Outliers	0.2918

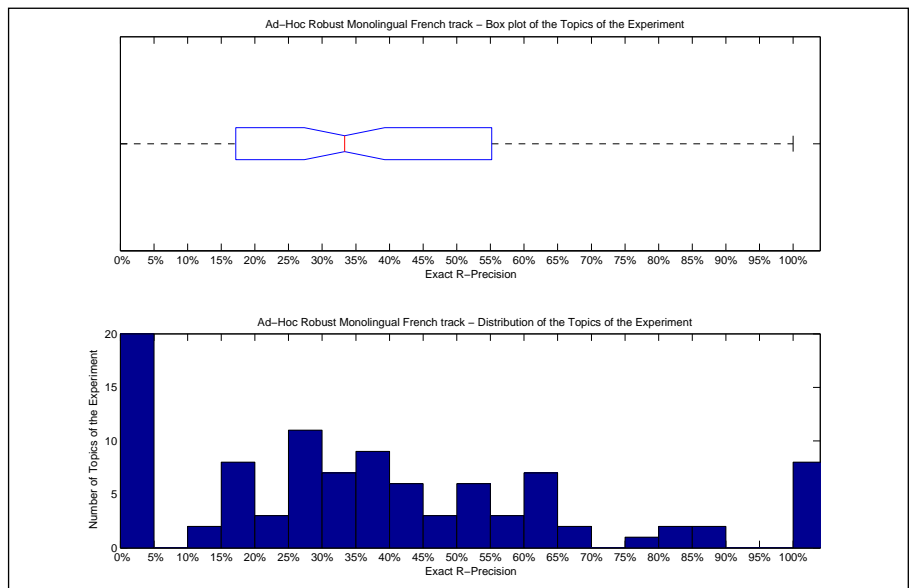

Precision averages (%) for individual queries							
041	100.00	086	19.44	131	40.24	166	0.00
042	39.47	087	47.37	132	25.00	167	50.00
043	100.00	088	54.84	133	18.75	168	23.08
044	16.67	089	52.17	134	66.67	169	0.00
045	23.40	090	17.65	135	38.46	170	0.00
046	14.29	091	23.08	136	50.00	171	33.33
047	25.00	092	29.17	137	33.33	172	0.00
048	0.00	093	80.00	138	29.41	173	100.00
049	25.00	094	68.75	139	11.11	174	100.00
060	38.89	095	39.55	140	58.59	175	100.00
061	0.00	096	28.57	141	100.00	176	89.47
062	62.50	097	28.57	142	61.54	177	57.14
063	41.18	098	55.56	143	35.71	178	33.33
064	0.00	099	47.06	144	33.33	179	25.00
065	15.38	110	61.54	145	28.57	190	29.41
066	88.24	111	16.67	146	0.00	191	0.00
067	36.84	112	40.00	147	50.00	192	47.37
068	40.00	113	0.00	148	0.00	193	2.44
069	43.75	114	36.67	149	60.00	194	0.00
080	19.35	115	60.00	160	0.00	195	31.58
081	52.94	116	30.00	161	0.00	196	100.00
082	18.75	117	25.00	162	4.00	197	82.44
083	0.00	118	0.00	163	36.36	198	33.33
084	100.00	119	75.00	164	42.70	199	60.61
085	36.67	130	61.54	165	0.00	200	0.00

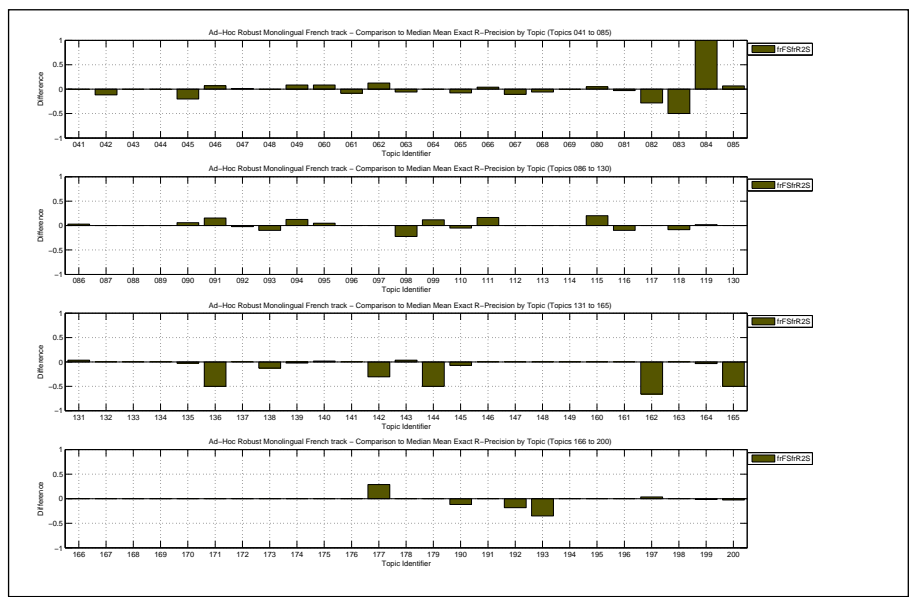

Overall statistics for 100 queries :	
Total number of documents over all queries	
Retrieved	100,000
Relevant	2,190
Relevant retrieved	2,075
Geometric Mean Average Precision 0.1336	
Binary Preference (BPREF) 0.4389	

Priority	2
Query Construction	AUTOMATIC
Source Language	French
Topic Fields	title, description, narrative
Pooled	false

Average run

Interploated Recall (%)	Precision Averages (%)
0	69.54
10	64.14
20	55.06
30	51.96
40	45.98
50	42.51
60	37.91
70	33.84
80	30.04
90	24.26
100	19.81
Average precision (non-interpolated) for all relevant documents (averaged over queries)	
	41.54

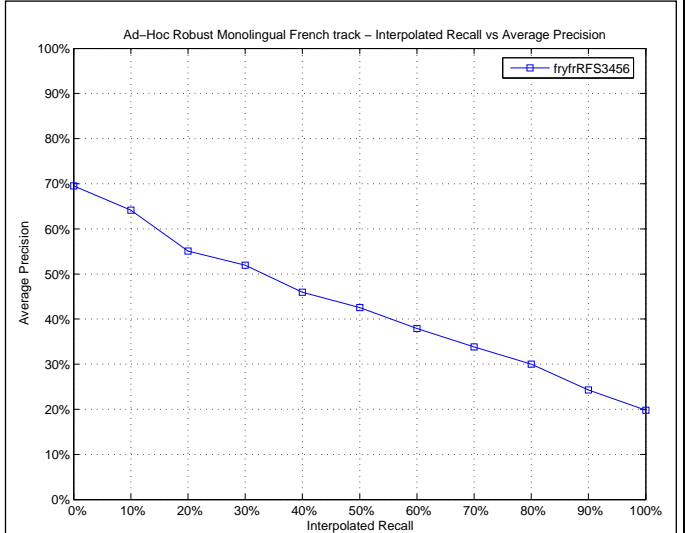

Mean Average Precision	
Maximum	1.0000
Minimum	0.0000
First Quartile	0.1803
Second Quartile	0.3720
Third Quartile	0.5848
Interquartile range	0.4045
Mean	0.4154
Standard Deviation	0.3029
Lower Outlier Threshold	0.0000
Upper Outlier Threshold	1.0000
Mean With No Outliers	0.4154
Std With No Outliers	0.3029

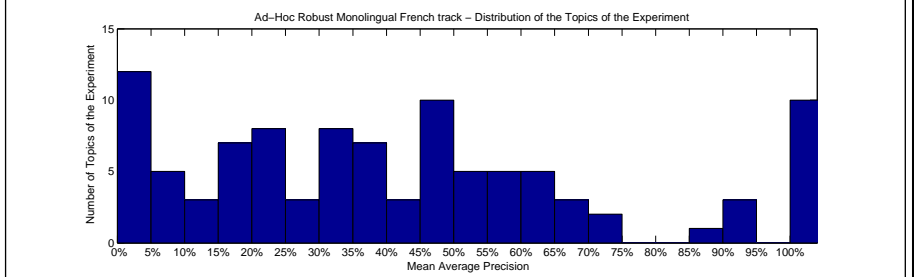
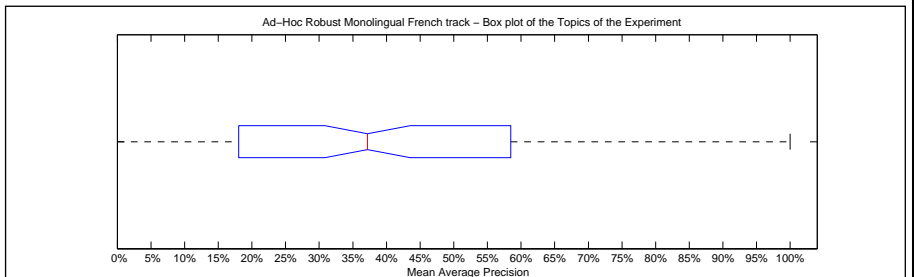

Precision averages (%) for individual queries							
041	100.00	086	20.53	131	35.38	166	0.00
042	45.74	087	43.10	132	54.05	167	64.29
043	100.00	088	62.36	133	20.38	168	18.12
044	24.88	089	60.22	134	91.67	169	0.00
045	33.03	090	9.81	135	33.38	170	0.59
046	5.09	091	22.95	136	100.00	171	37.00
047	20.45	092	18.02	137	14.45	172	0.00
048	1.24	093	100.00	138	56.22	173	100.00
049	21.59	094	55.38	139	18.04	174	100.00
060	33.18	095	22.83	140	51.26	175	100.00
061	20.09	096	27.25	141	100.00	176	94.29
062	54.63	097	35.13	142	58.62	177	48.45
063	31.64	098	40.66	143	48.94	178	15.74
064	0.00	099	25.58	144	51.95	179	37.39
065	27.62	110	57.62	145	43.51	190	48.01
066	93.51	111	16.45	146	0.00	191	0.00
067	50.46	112	47.87	147	48.22	192	68.93
068	45.93	113	10.83	148	2.81	193	5.37
069	35.02	114	46.16	149	68.69	194	0.00
080	16.32	115	66.90	160	0.00	195	31.32
081	64.98	116	46.93	161	0.00	196	100.00
082	16.09	117	32.29	162	7.24	197	89.53
083	58.33	118	9.54	163	39.03	198	39.37
084	100.00	119	72.50	164	48.19	199	74.99
085	31.10	130	62.12	165	32.50	200	11.94

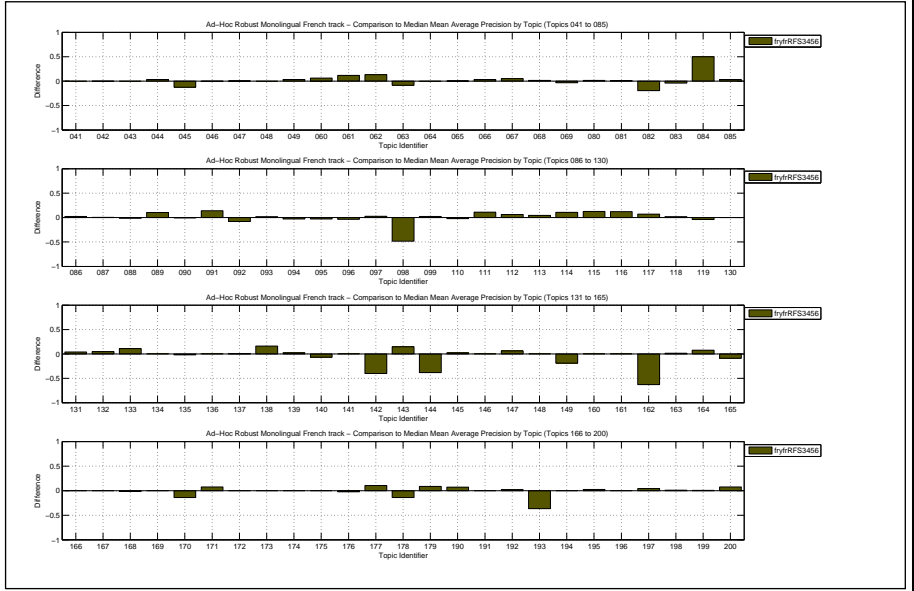

Docs Cutoff Levels	Precision at DCL (%)
5 docs	40.60
10 docs	35.10
15 docs	31.00
20 docs	28.15
30 docs	24.70
100 docs	13.53
200 docs	8.48
500 docs	3.93
1000 docs	2.08
R-Precision (precision after R document retrieved, where R = Relevant retrieved)	
	40.06

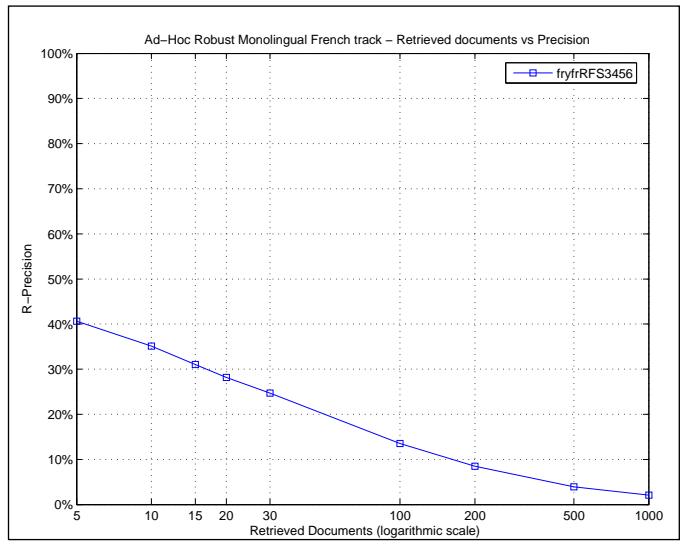

Exact R-Precision	
Maximum	1.0000
Minimum	0.0000
First Quartile	0.1667
Second Quartile	0.3702
Third Quartile	0.5656
Interquartile range	0.3989
Mean	0.4006
Standard Deviation	0.2999
Lower Outlier Threshold	0.0000
Upper Outlier Threshold	1.0000
Mean With No Outliers	0.4006
Std With No Outliers	0.2999

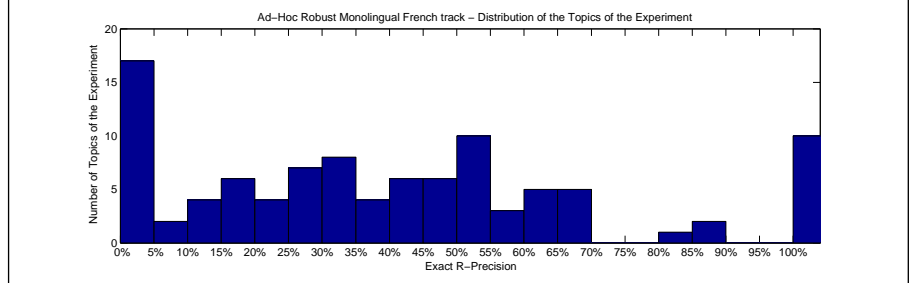
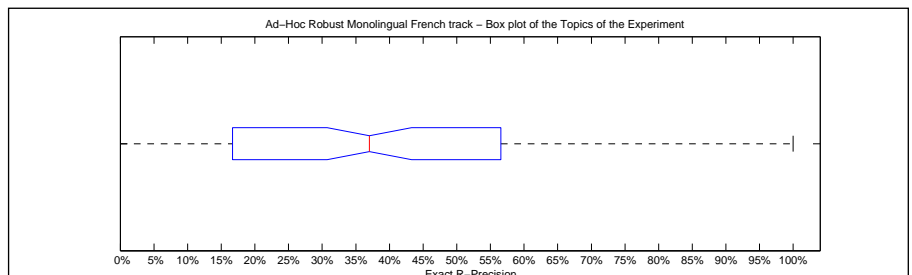

Precision averages (%) for individual queries							
041	100.00	086	19.44	131	41.46	166	0.00
042	52.63	087	52.63	132	25.00	167	50.00
043	100.00	088	54.84	133	18.75	168	23.08
044	16.67	089	52.17	134	66.67	169	0.00
045	34.04	090	11.76	135	36.54	170	0.00
046	14.29	091	23.08	136	100.00	171	33.33
047	25.00	092	27.08	137	33.33	172	0.00
048	0.00	093	100.00	138	56.86	173	100.00
049	16.67	094	56.25	139	26.67	174	100.00
060	41.11	095	31.64	140	53.91	175	100.00
061	8.33	096	21.43	141	100.00	176	89.47
062	62.50	097	14.29	142	61.54	177	42.86
063	29.41	098	44.44	143	50.00	178	0.00
064	0.00	099	47.06	144	33.33	179	37.50
065	23.08	110	66.67	145	50.00	190	47.06
066	86.27	111	0.00	146	0.00	191	0.00
067	47.37	112	46.67	147	37.50	192	68.42
068	48.00	113	11.11	148	0.00	193	4.88
069	50.00	114	43.33	149	60.00	194	0.00
080	19.35	115	60.00	160	0.00	195	31.58
081	58.82	116	40.00	161	0.00	196	100.00
082	25.00	117	28.57	162	4.00	197	83.97
083	50.00	118	16.67	163	36.36	198	33.33
084	100.00	119	70.00	164	49.44	199	63.64
085	33.33	130	69.23	165	0.00	200	5.56

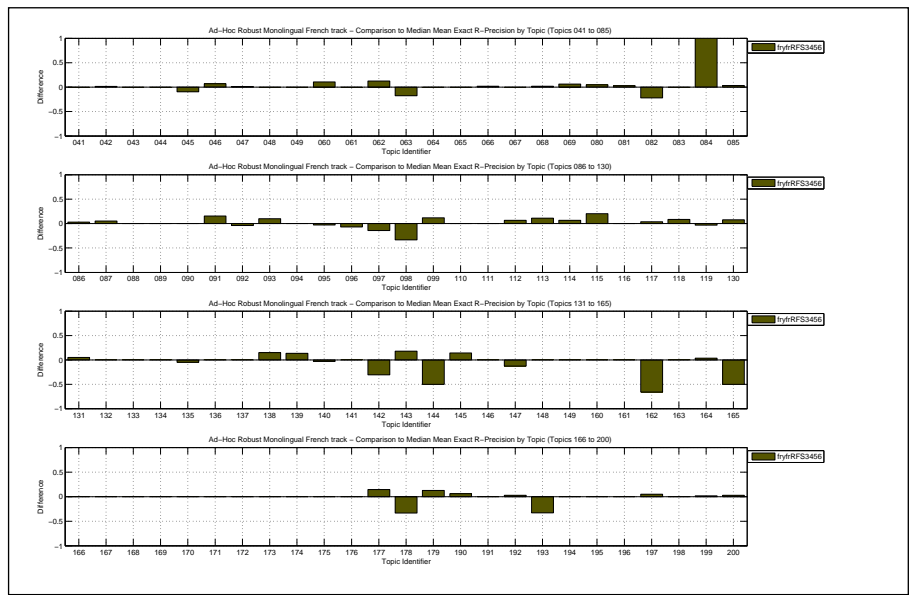

Overall statistics for 100 queries :	
Total number of documents over all queries	
Retrieved	100,000
Relevant	2,190
Relevant retrieved	2,097
Geometric Mean Average Precision 0.1350	
Binary Preference (BPREF) 0.4285	

Priority	3
Query Construction	AUTOMATIC
Source Language	French
Topic Fields	title, description, narrative
Pooled	false

Combined run

Interpolated Recall (%)	Precision Averages (%)
0	69.69
10	62.18
20	55.16
30	51.43
40	46.78
50	42.88
60	38.90
70	33.79
80	30.24
90	24.05
100	18.86
Average precision (non-interpolated) for all relevant documents (averaged over queries)	
	41.41

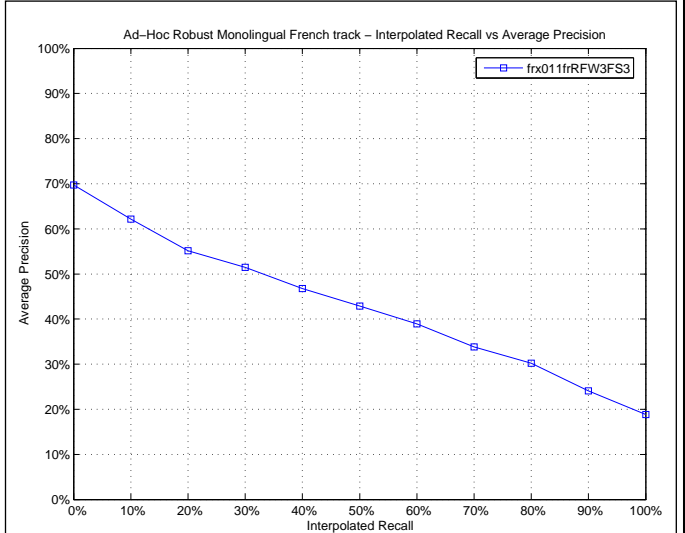

Mean Average Precision	
Maximum	1.0000
Minimum	0.0000
First Quartile	0.1858
Second Quartile	0.3693
Third Quartile	0.5853
Interquartile range	0.3995
Mean	0.4141
Standard Deviation	0.2966
Lower Outlier Threshold	0.0000
Upper Outlier Threshold	1.0000
Mean With No Outliers	0.4141
Std With No Outliers	0.2966

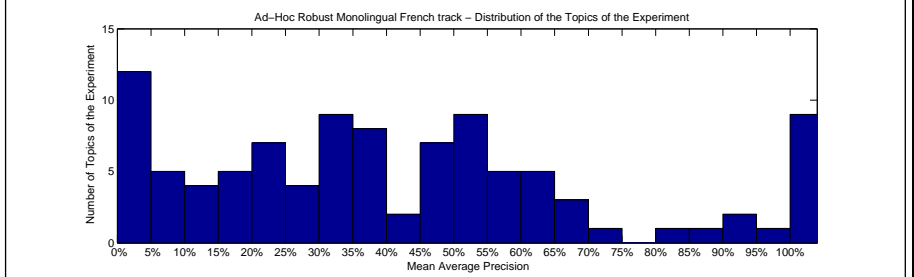
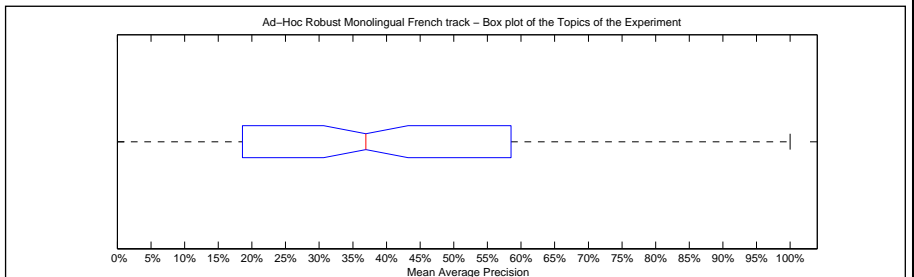

Precision averages (%) for individual queries							
041	100.00	086	21.01	131	35.63	166	0.00
042	46.20	087	45.49	132	54.37	167	64.29
043	100.00	088	58.01	133	17.02	168	17.21
044	27.54	089	60.22	134	91.67	169	0.00
045	30.49	090	9.38	135	33.68	170	0.75
046	5.16	091	19.96	136	100.00	171	35.85
047	23.22	092	23.30	137	13.80	172	0.00
048	1.63	093	100.00	138	67.92	173	100.00
049	21.65	094	59.05	139	16.04	174	100.00
060	32.78	095	27.52	140	56.83	175	50.00
061	23.18	096	31.30	141	100.00	176	96.56
062	54.50	097	39.42	142	59.72	177	55.97
063	28.71	098	60.47	143	53.39	178	13.10
064	0.00	099	31.62	144	50.76	179	34.19
065	30.96	110	53.24	145	47.70	190	53.67
066	92.12	111	20.00	146	0.00	191	0.00
067	36.12	112	44.23	147	46.83	192	66.96
068	40.09	113	13.59	148	2.62	193	5.69
069	37.98	114	52.64	149	69.12	194	0.00
080	15.81	115	45.37	160	0.00	195	39.66
081	63.25	116	45.46	161	0.00	196	100.00
082	12.13	117	35.39	162	8.69	197	86.89
083	100.00	118	8.06	163	37.74	198	23.60
084	50.00	119	73.15	164	47.70	199	81.29
085	30.34	130	62.31	165	32.50	200	27.61

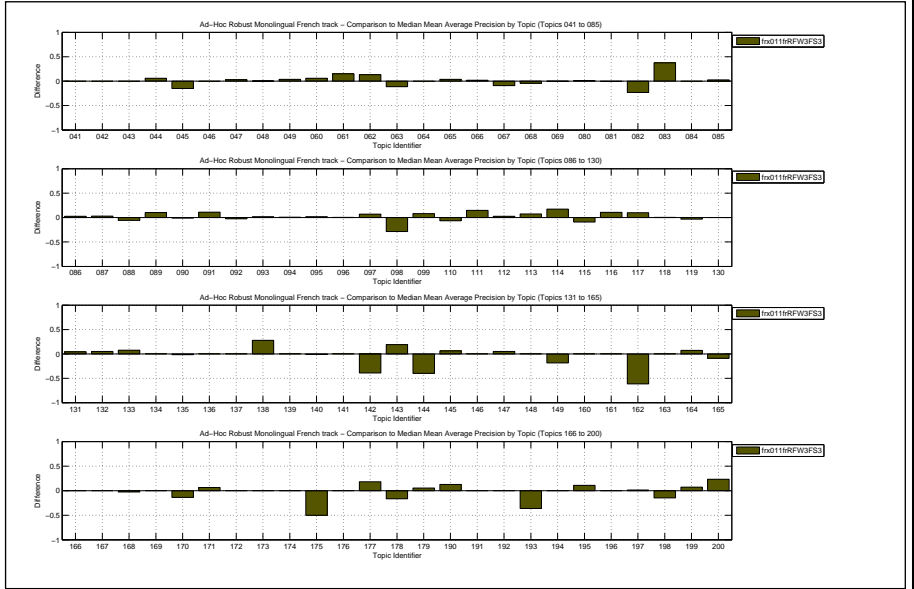

Docs Cutoff Levels	Precision at DCL (%)
5 docs	40.80
10 docs	36.30
15 docs	32.33
20 docs	28.85
30 docs	25.07
100 docs	13.78
200 docs	8.60
500 docs	3.97
1000 docs	2.10
R-Precision (precision after R document retrieved, where R = Relevant retrieved)	
	39.02

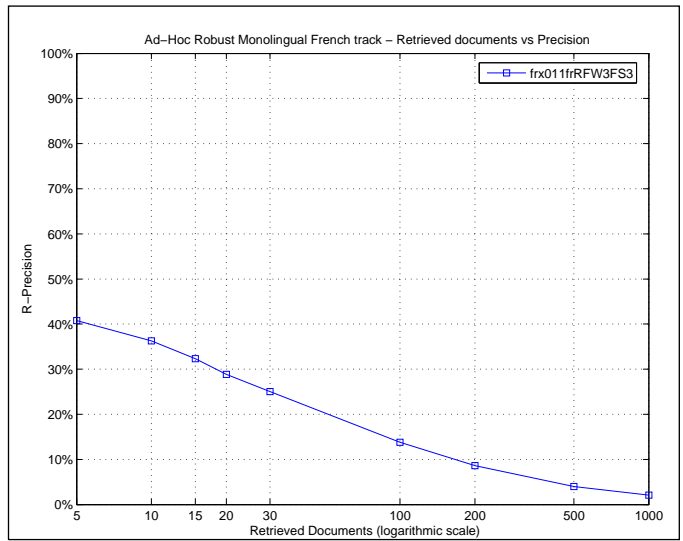

Exact R-Precision	
Maximum	1.0000
Minimum	0.0000
First Quartile	0.1667
Second Quartile	0.3418
Third Quartile	0.5460
Interquartile range	0.3793
Mean	0.3902
Standard Deviation	0.2946
Lower Outlier Threshold	0.0000
Upper Outlier Threshold	1.0000
Mean With No Outliers	0.3902
Std With No Outliers	0.2946

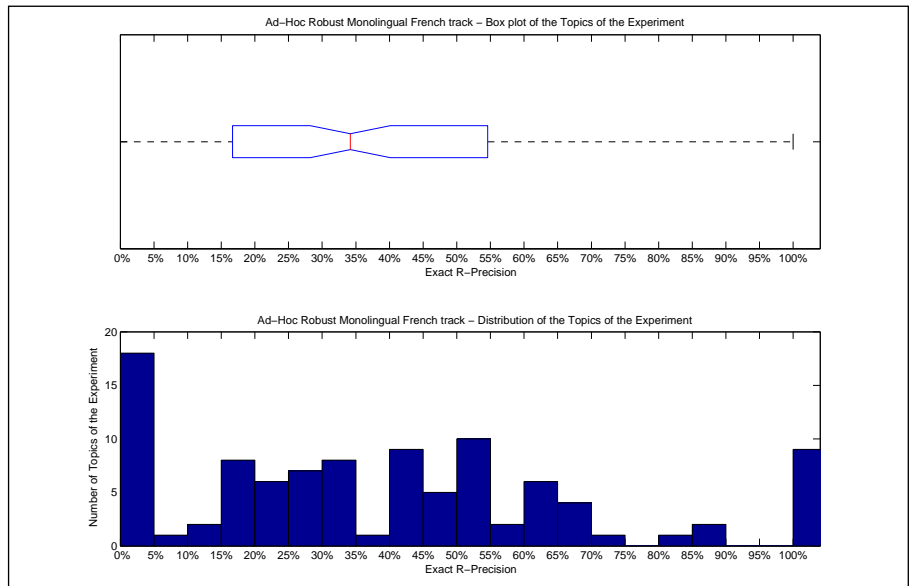

Precision averages (%) for individual queries							
041	100.00	086	19.44	131	41.46	166	0.00
042	50.00	087	52.63	132	25.00	167	50.00
043	100.00	088	48.39	133	21.88	168	15.38
044	16.67	089	52.17	134	66.67	169	0.00
045	31.91	090	11.76	135	40.38	170	0.00
046	7.14	091	23.08	136	100.00	171	33.33
047	28.85	092	31.25	137	33.33	172	0.00
048	0.00	093	100.00	138	62.75	173	100.00
049	16.67	094	56.25	139	26.67	174	100.00
060	44.44	095	35.03	140	57.03	175	0.00
061	16.67	096	21.43	141	100.00	176	89.47
062	62.50	097	28.57	142	61.54	177	42.86
063	29.41	098	66.67	143	50.00	178	0.00
064	0.00	099	47.06	144	33.33	179	25.00
065	23.08	110	61.54	145	50.00	190	52.94
066	86.27	111	16.67	146	0.00	191	0.00
067	42.11	112	46.67	147	50.00	192	68.42
068	44.00	113	22.22	148	0.00	193	4.88
069	43.75	114	50.00	149	60.00	194	0.00
080	19.35	115	40.00	160	0.00	195	31.58
081	52.94	116	40.00	161	0.00	196	100.00
082	12.50	117	32.14	162	4.00	197	80.92
083	100.00	118	16.67	163	45.45	198	33.33
084	0.00	119	71.25	164	48.31	199	66.67
085	26.67	130	61.54	165	0.00	200	22.22

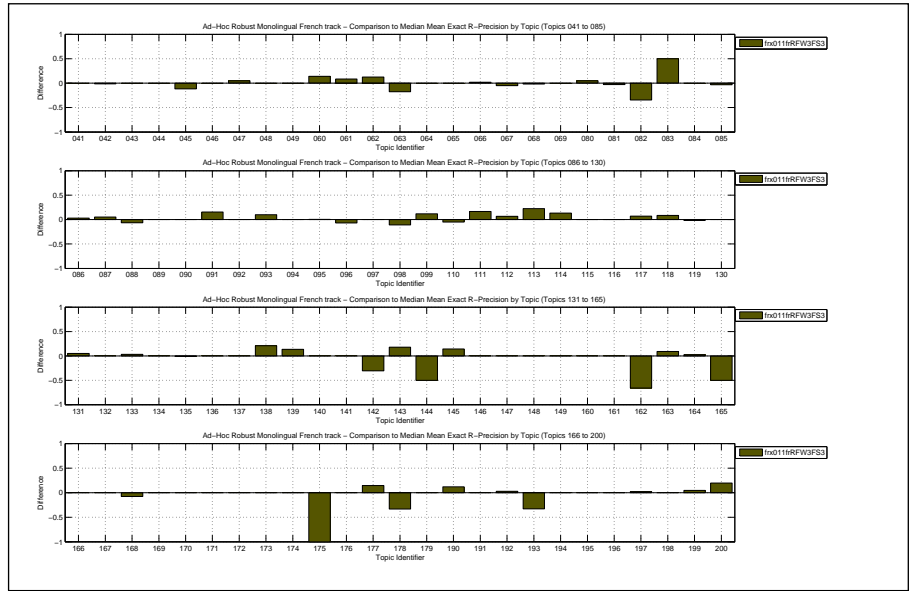

Overall statistics for 100 queries :	
Total number of documents over all queries	
Retrieved	100,000
Relevant	2,190
Relevant retrieved	2,097
Geometric Mean Average Precision 0.1369	
Binary Preference (BPREF) 0.4480	

Priority	1
Query Construction	AUTOMATIC
Source Language	French
Topic Fields	title, description, narrative
Pooled	false

TDN run

Interploated Recall (%)	Precision Averages (%)
0	70.39
10	63.99
20	56.62
30	52.55
40	47.82
50	43.91
60	39.93
70	34.79
80	31.24
90	25.05
100	19.86
Average precision (non-interpolated) for all relevant documents (averaged over queries)	
	42.54

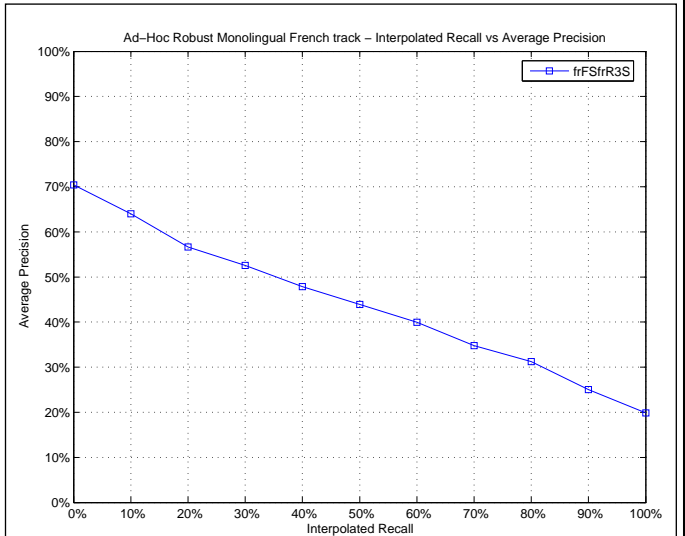

Mean Average Precision	
Maximum	1.0000
Minimum	0.0000
First Quartile	0.1909
Second Quartile	0.3732
Third Quartile	0.5997
Interquartile range	0.4088
Mean	0.4254
Standard Deviation	0.3082
Lower Outlier Threshold	0.0000
Upper Outlier Threshold	1.0000
Mean With No Outliers	0.4254
Std With No Outliers	0.3082

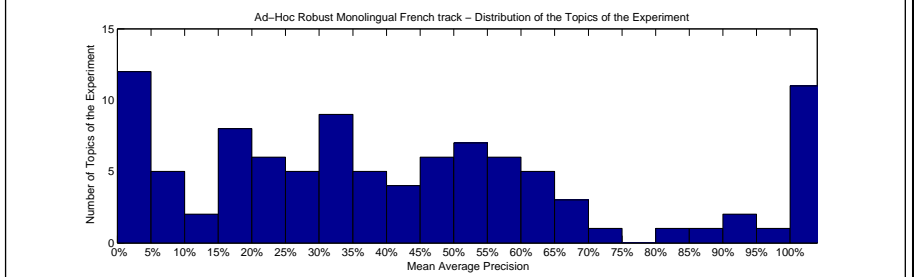
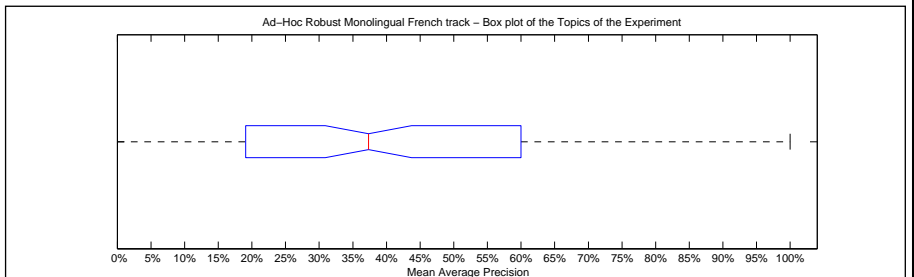

Precision averages (%) for individual queries					
041	100.00	086	22.40	131	36.64
042	46.20	087	45.49	132	54.37
043	100.00	088	58.01	133	21.65
044	27.54	089	60.22	134	91.67
045	31.61	090	9.38	135	36.91
046	5.16	091	19.96	136	100.00
047	23.22	092	23.30	137	13.80
048	1.63	093	100.00	138	67.92
049	21.65	094	59.05	139	16.04
060	32.78	095	27.56	140	56.72
061	19.01	096	31.30	141	100.00
062	54.50	097	39.42	142	59.72
063	28.71	098	60.47	143	52.67
064	0.00	099	27.70	144	50.76
065	30.96	110	53.24	145	47.70
066	92.12	111	20.00	146	0.00
067	44.06	112	44.23	147	46.83
068	41.20	113	15.44	148	2.62
069	34.86	114	52.64	149	69.12
080	15.81	115	55.37	160	0.00
081	63.25	116	45.46	161	0.00
082	6.04	117	35.39	162	10.69
083	100.00	118	8.06	163	37.74
084	100.00	119	73.15	164	47.70
085	30.89	130	62.31	165	32.50

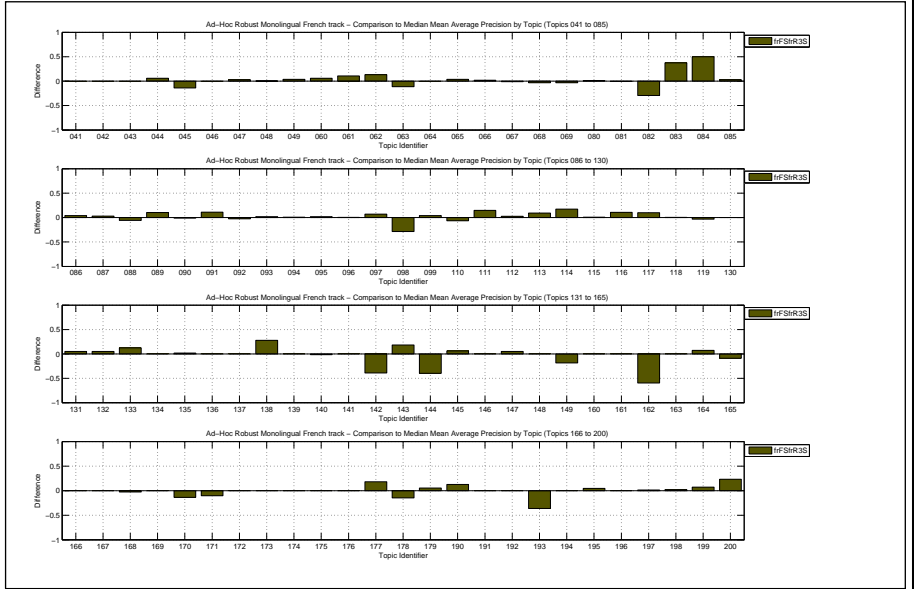

Docs Cutoff Levels	Precision at DCL (%)
5 docs	41.40
10 docs	36.10
15 docs	32.33
20 docs	28.85
30 docs	25.07
100 docs	13.78
200 docs	8.60
500 docs	3.97
1000 docs	2.10
R-Precision (precision after R document retrieved, where R = Relevant retrieved)	
	40.96

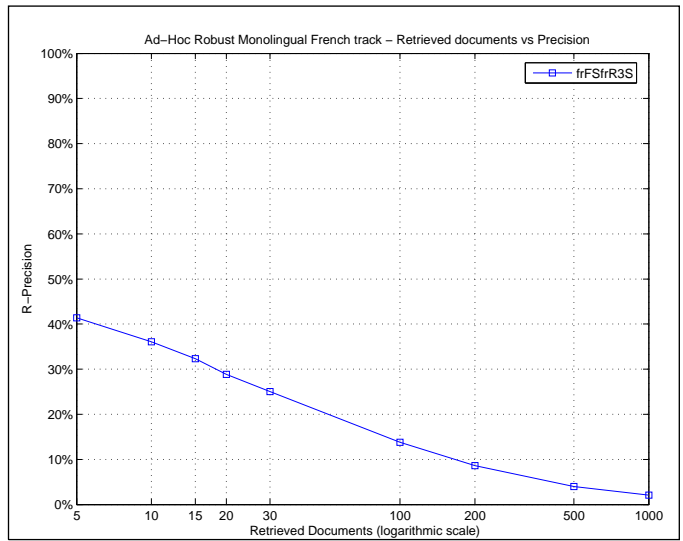

Exact R-Precision	
Maximum	1.0000
Minimum	0.0000
First Quartile	0.1801
Second Quartile	0.4000
Third Quartile	0.5852
Interquartile range	0.4050
Mean	0.4096
Standard Deviation	0.3020
Lower Outlier Threshold	0.0000
Upper Outlier Threshold	1.0000
Mean With No Outliers	0.4096
Std With No Outliers	0.3020

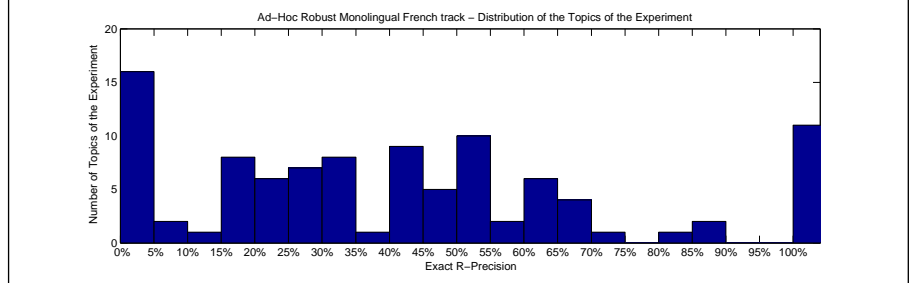
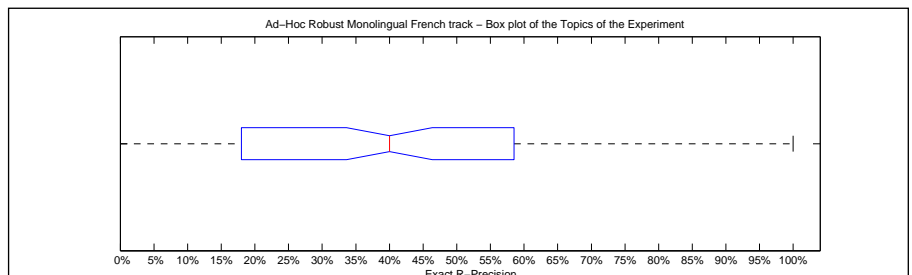

Precision averages (%) for individual queries							
041	100.00	086	19.44	131	41.46	166	0.00
042	50.00	087	52.63	132	25.00	167	50.00
043	100.00	088	48.39	133	21.88	168	15.38
044	16.67	089	52.17	134	66.67	169	0.00
045	31.91	090	11.76	135	40.38	170	0.00
046	7.14	091	23.08	136	100.00	171	33.33
047	28.85	092	31.25	137	33.33	172	0.00
048	0.00	093	100.00	138	62.75	173	100.00
049	16.67	094	56.25	139	26.67	174	100.00
060	44.44	095	35.03	140	57.03	175	100.00
061	16.67	096	21.43	141	100.00	176	89.47
062	62.50	097	28.57	142	61.54	177	42.86
063	29.41	098	66.67	143	50.00	178	0.00
064	0.00	099	47.06	144	33.33	179	25.00
065	23.08	110	61.54	145	50.00	190	52.94
066	86.27	111	16.67	146	0.00	191	0.00
067	42.11	112	46.67	147	50.00	192	68.42
068	44.00	113	22.22	148	0.00	193	4.88
069	43.75	114	50.00	149	60.00	194	0.00
080	19.35	115	40.00	160	0.00	195	31.58
081	52.94	116	40.00	161	0.00	196	100.00
082	6.25	117	32.14	162	4.00	197	80.92
083	100.00	118	16.67	163	45.45	198	33.33
084	100.00	119	71.25	164	48.31	199	66.67
085	26.67	130	61.54	165	0.00	200	22.22

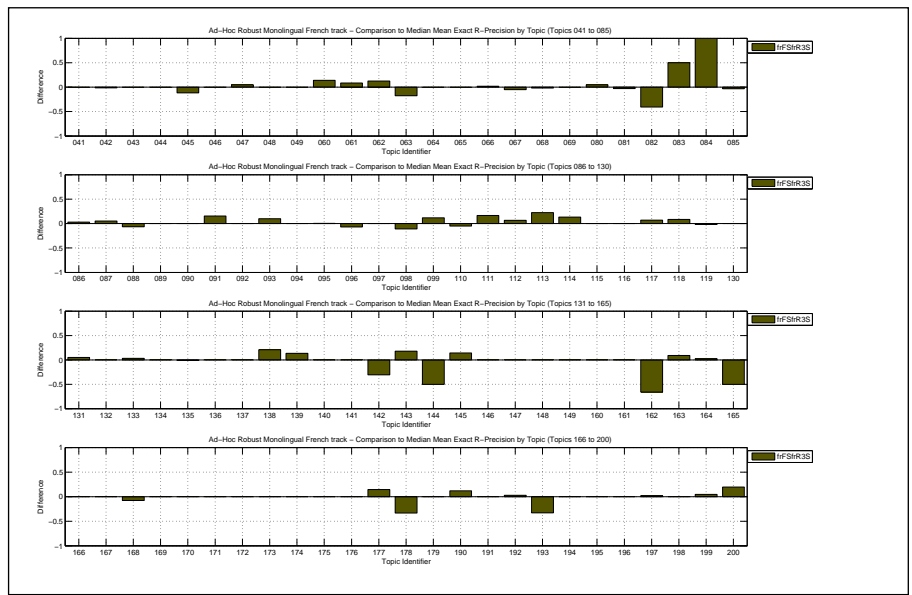



Overall statistics for 100 queries :	
Total number of documents over all queries	
Retrieved	100,000
Relevant	2,190
Relevant retrieved	2,074
Geometric Mean Average Precision	0.1212
Binary Preference (BPREF)	0.4519

Priority	1
Query Construction	AUTOMATIC
Source Language	French
Topic Fields	title, description
Pooled	false

french mono run

Interploated Recall (%)	Precision Averages (%)
0	64.43
10	58.17
20	51.83
30	47.85
40	44.53
50	42.58
60	39.04
70	35.73
80	32.67
90	27.19
100	21.44

Average precision (non-interpolated) for all relevant documents (averaged over queries)

41.08

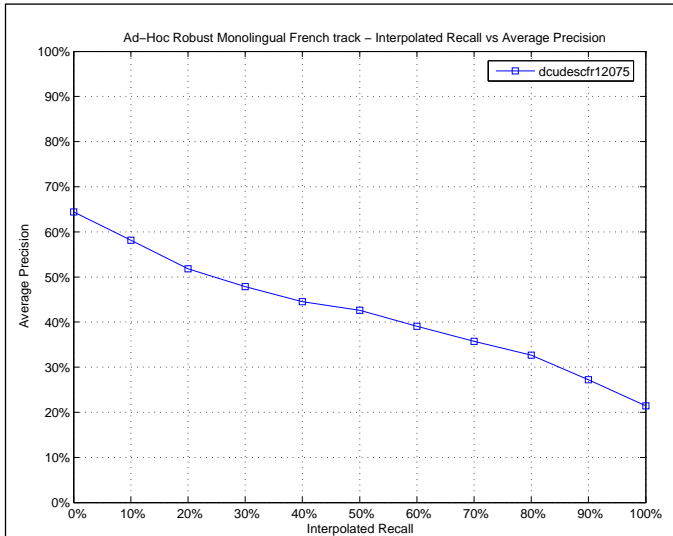

Mean Average Precision	
Maximum	1.0000
Minimum	0.0000
First Quartile	0.1140
Second Quartile	0.3567
Third Quartile	0.6195
Interquartile range	0.5055
Mean	0.4108
Standard Deviation	0.3286
Lower Outlier Threshold	0.0000
Upper Outlier Threshold	1.0000
Mean With No Outliers	0.4108
Std With No Outliers	0.3286

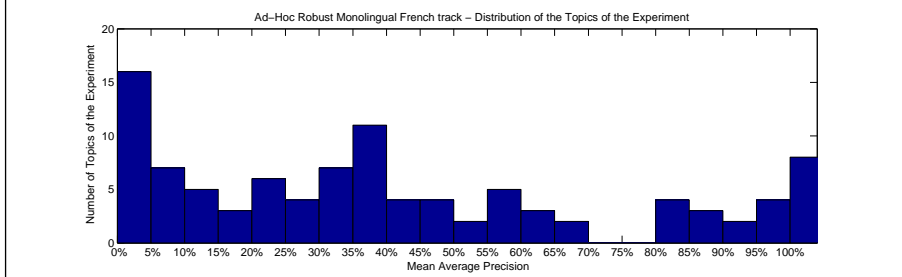
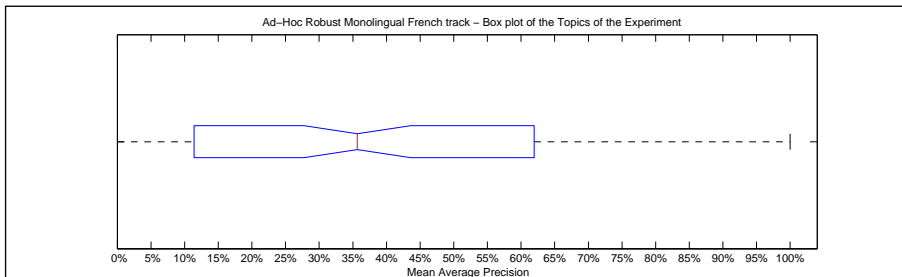

Precision averages (%) for individual queries							
041	100.00	086	15.33	131	9.59	166	0.00
042	58.47	087	40.68	132	47.13	167	83.33
043	33.33	088	59.90	133	1.27	168	39.40
044	21.21	089	37.40	134	91.67	169	0.00
045	58.37	090	10.97	135	82.23	170	25.00
046	5.03	091	10.72	136	100.00	171	35.30
047	20.22	092	39.62	137	19.59	172	0.00
048	0.87	093	96.67	138	53.31	173	100.00
049	13.13	094	6.11	139	8.95	174	100.00
060	28.89	095	30.50	140	61.57	175	100.00
061	9.61	096	39.66	141	100.00	176	97.62
062	36.06	097	44.26	142	98.97	177	38.42
063	58.05	098	96.58	143	30.79	178	12.12
064	0.00	099	23.52	144	100.00	179	37.64
065	27.78	110	65.06	145	21.80	190	9.82
066	88.26	111	4.47	146	0.00	191	0.00
067	47.79	112	35.60	147	36.89	192	83.90
068	47.45	113	2.80	148	2.78	193	42.09
069	27.07	114	33.64	149	94.29	194	0.00
080	15.19	115	33.54	160	0.00	195	22.80
081	66.06	116	34.05	161	0.00	196	100.00
082	31.47	117	8.58	162	87.86	197	86.86
083	62.50	118	3.23	163	35.74	198	11.83
084	50.00	119	83.47	164	49.29	199	62.33
085	22.33	130	56.58	165	41.67	200	2.27

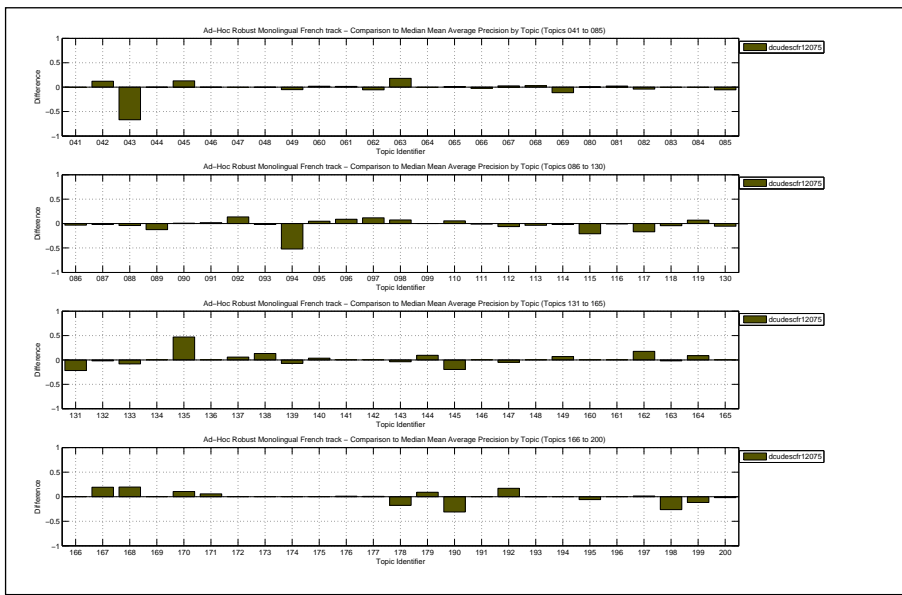

Docs Cutoff Levels	Precision at DCL (%)
5 docs	39.60
10 docs	33.70
15 docs	30.80
20 docs	28.50
30 docs	24.73
100 docs	13.58
200 docs	8.50
500 docs	3.89
1000 docs	2.07
R-Precision (precision after R document retrieved, where R = Relevant retrieved)	
	37.93

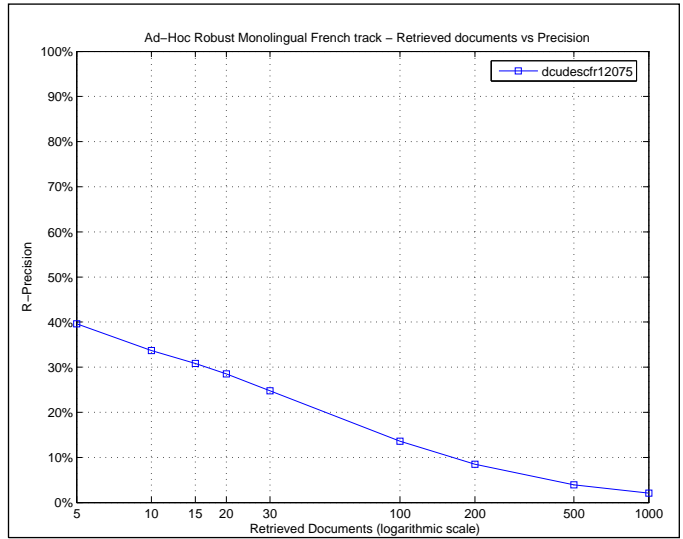

Exact R-Precision	
Maximum	1.0000
Minimum	0.0000
First Quartile	0.0541
Second Quartile	0.3452
Third Quartile	0.5798
Interquartile range	0.5257
Mean	0.3793
Standard Deviation	0.3214
Lower Outlier Threshold	0.0000
Upper Outlier Threshold	1.0000
Mean With No Outliers	0.3793
Std With No Outliers	0.3214

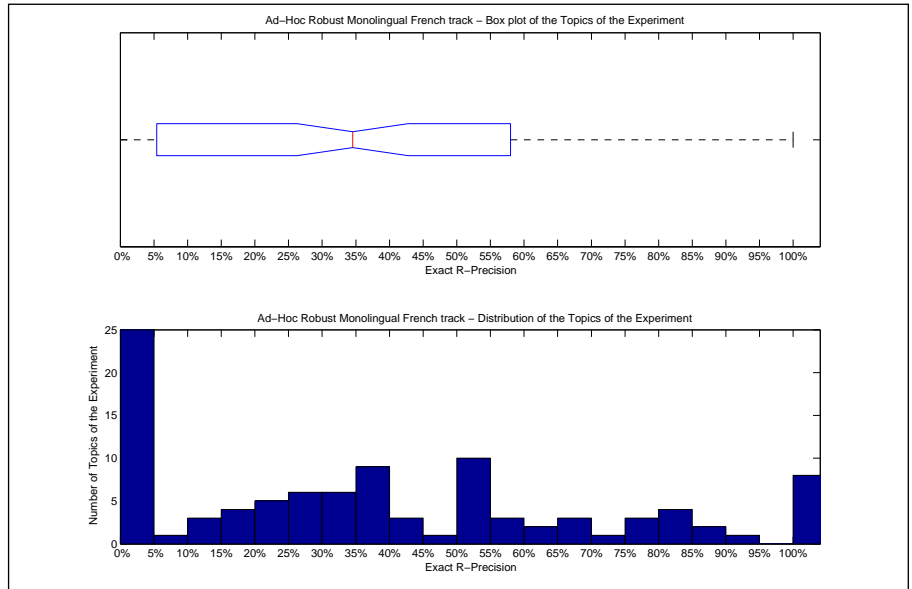

Precision averages (%) for individual queries							
041	100.00	086	16.67	131	13.41	166	0.00
042	56.58	087	36.84	132	25.00	167	50.00
043	0.00	088	64.52	133	3.12	168	38.46
044	0.00	089	39.13	134	66.67	169	0.00
045	51.06	090	11.76	135	75.00	170	0.00
046	0.00	091	7.69	136	100.00	171	33.33
047	26.92	092	31.25	137	33.33	172	0.00
048	0.00	093	80.00	138	50.98	173	100.00
049	16.67	094	0.00	139	15.56	174	100.00
060	26.67	095	37.85	140	62.50	175	100.00
061	0.00	096	35.71	141	100.00	176	89.47
062	37.50	097	57.14	142	92.31	177	28.57
063	52.94	098	88.89	143	25.00	178	0.00
064	0.00	099	41.18	144	100.00	179	25.00
065	23.08	110	66.67	145	21.43	190	17.65
066	84.31	111	0.00	146	0.00	191	0.00
067	47.37	112	33.33	147	50.00	192	73.68
068	52.00	113	0.00	148	0.00	193	31.71
069	37.50	114	36.67	149	80.00	194	0.00
080	22.58	115	40.00	160	0.00	195	21.05
081	58.82	116	30.00	161	0.00	196	100.00
082	43.75	117	10.71	162	80.00	197	79.39
083	50.00	118	0.00	163	36.36	198	0.00
084	0.00	119	77.50	164	51.69	199	51.52
085	20.00	130	69.23	165	50.00	200	0.00

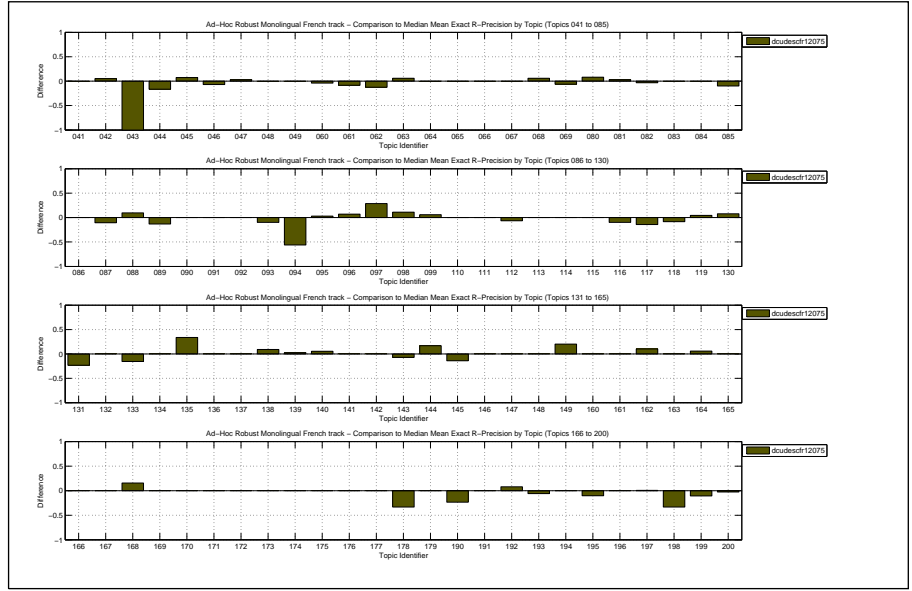

Overall statistics for 100 queries :	
Total number of documents over all queries	
Retrieved	100,000
Relevant	2,190
Relevant retrieved	2,074
Geometric Mean Average Precision	
Binary Preference (BPREF)	0.4519

Priority	4
Query Construction	AUTOMATIC
Source Language	French
Topic Fields	title, description
Pooled	false
French monolingual run with title and description fields	

Interploated Recall (%)	Precision Averages (%)
0	64.43
10	58.17
20	51.83
30	47.85
40	44.53
50	42.58
60	39.04
70	35.73
80	32.67
90	27.19
100	21.44
Average precision (non-interpolated) for all relevant documents (averaged over queries)	
	41.08

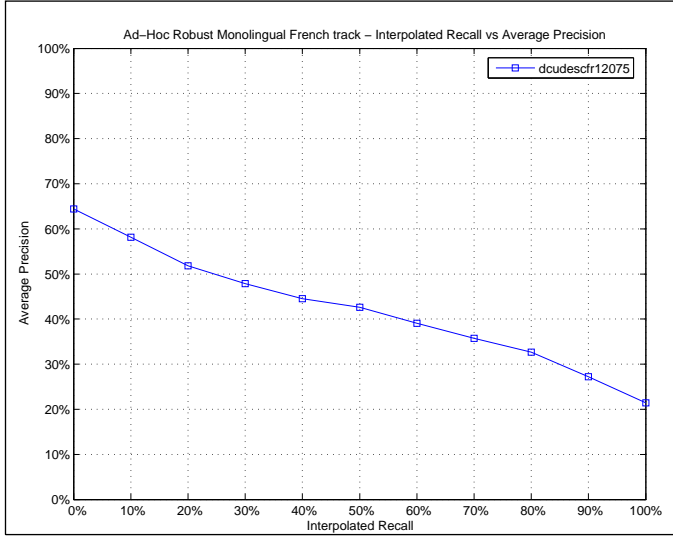

Mean Average Precision	
Maximum	1.0000
Minimum	0.0000
First Quartile	0.1140
Second Quartile	0.3567
Third Quartile	0.6195
Interquartile range	0.5055
Mean	0.4108
Standard Deviation	0.3286
Lower Outlier Threshold	0.0000
Upper Outlier Threshold	1.0000
Mean With No Outliers	0.4108
Std With No Outliers	0.3286

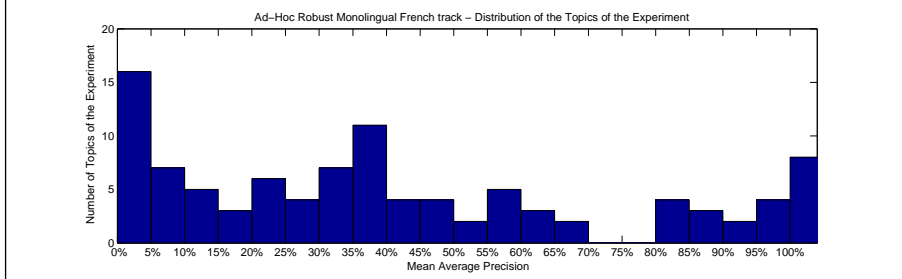
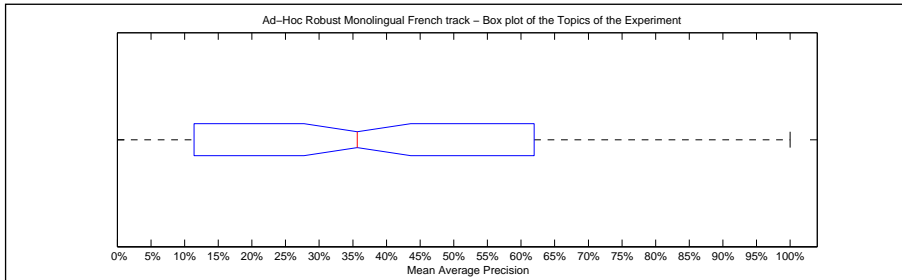

Precision averages (%) for individual queries							
041	100.00	086	15.33	131	9.59	166	0.00
042	58.47	087	40.68	132	47.13	167	83.33
043	33.33	088	59.90	133	1.27	168	39.40
044	21.21	089	37.40	134	91.67	169	0.00
045	58.37	090	10.97	135	82.23	170	25.00
046	5.03	091	10.72	136	100.00	171	35.30
047	20.22	092	39.62	137	19.59	172	0.00
048	0.87	093	96.67	138	53.31	173	100.00
049	13.13	094	6.11	139	8.95	174	100.00
060	28.89	095	30.50	140	61.57	175	100.00
061	9.61	096	39.66	141	100.00	176	97.62
062	36.06	097	44.26	142	98.97	177	38.42
063	58.05	098	96.58	143	30.79	178	12.12
064	0.00	099	23.52	144	100.00	179	37.64
065	27.78	110	65.06	145	21.80	190	9.82
066	88.26	111	4.47	146	0.00	191	0.00
067	47.79	112	35.60	147	36.89	192	83.90
068	47.45	113	2.80	148	2.78	193	42.09
069	27.07	114	33.64	149	94.29	194	0.00
080	15.19	115	33.54	160	0.00	195	22.80
081	66.06	116	34.05	161	0.00	196	100.00
082	31.47	117	8.58	162	87.86	197	86.86
083	62.50	118	3.23	163	35.74	198	11.83
084	50.00	119	83.47	164	49.29	199	62.33
085	22.33	130	56.58	165	41.67	200	2.27

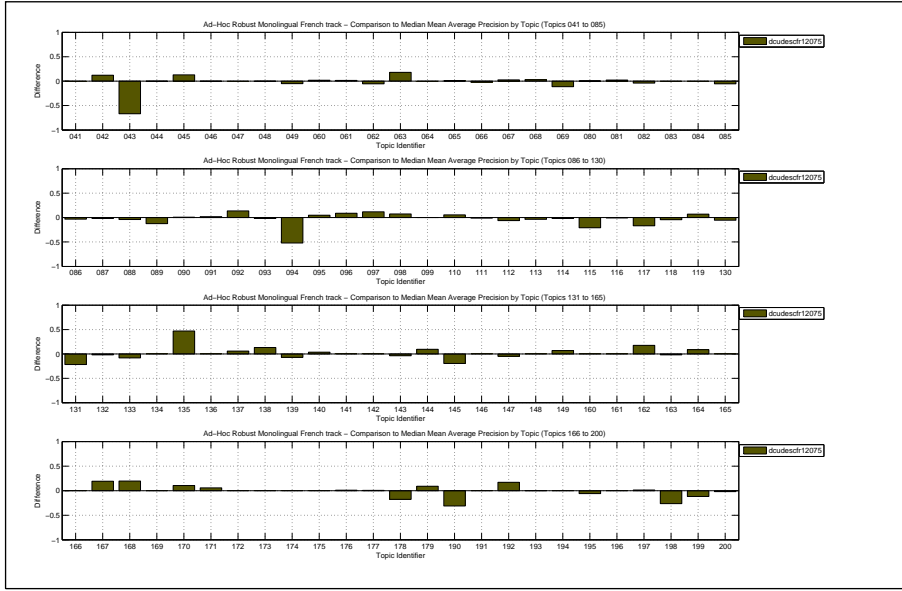

Docs Cutoff Levels	Precision at DCL (%)
5 docs	39.60
10 docs	33.70
15 docs	30.80
20 docs	28.50
30 docs	24.73
100 docs	13.58
200 docs	8.50
500 docs	3.89
1000 docs	2.07
R-Precision (precision after R document retrieved, where R = Relevant retrieved)	
	37.93

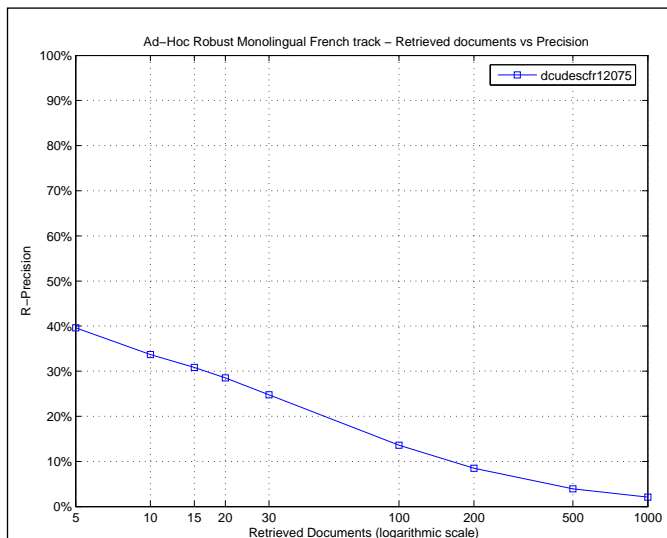

Exact R-Precision	
Maximum	1.0000
Minimum	0.0000
First Quartile	0.0541
Second Quartile	0.3452
Third Quartile	0.5798
Interquartile range	0.5257
Mean	0.3793
Standard Deviation	0.3214
Lower Outlier Threshold	0.0000
Upper Outlier Threshold	1.0000
Mean With No Outliers	0.3793
Std With No Outliers	0.3214

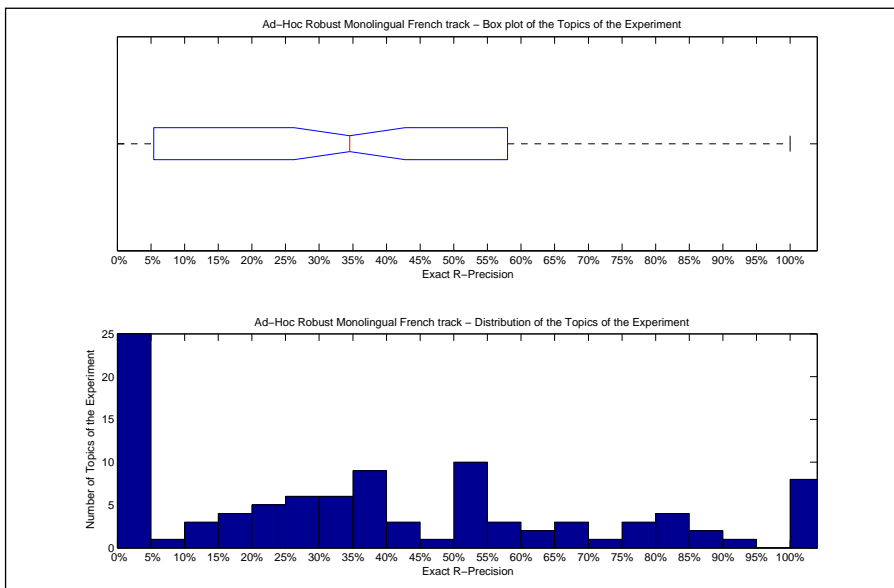

Precision averages (%) for individual queries							
041	100.00	086	16.67	131	13.41	166	0.00
042	56.58	087	36.84	132	25.00	167	50.00
043	0.00	088	64.52	133	3.12	168	38.46
044	0.00	089	39.13	134	66.67	169	0.00
045	51.06	090	11.76	135	75.00	170	0.00
046	0.00	091	7.69	136	100.00	171	33.33
047	26.92	092	31.25	137	33.33	172	0.00
048	0.00	093	80.00	138	50.98	173	100.00
049	16.67	094	0.00	139	15.56	174	100.00
060	26.67	095	37.85	140	62.50	175	100.00
061	0.00	096	35.71	141	100.00	176	89.47
062	37.50	097	57.14	142	92.31	177	28.57
063	52.94	098	88.89	143	25.00	178	0.00
064	0.00	099	41.18	144	100.00	179	25.00
065	23.08	110	66.67	145	21.43	190	17.65
066	84.31	111	0.00	146	0.00	191	0.00
067	47.37	112	33.33	147	50.00	192	73.68
068	52.00	113	0.00	148	0.00	193	31.71
069	37.50	114	36.67	149	80.00	194	0.00
080	22.58	115	40.00	160	0.00	195	21.05
081	58.82	116	30.00	161	0.00	196	100.00
082	43.75	117	10.71	162	80.00	197	79.39
083	50.00	118	0.00	163	36.36	198	0.00
084	0.00	119	77.50	164	51.69	199	51.52
085	20.00	130	69.23	165	50.00	200	0.00

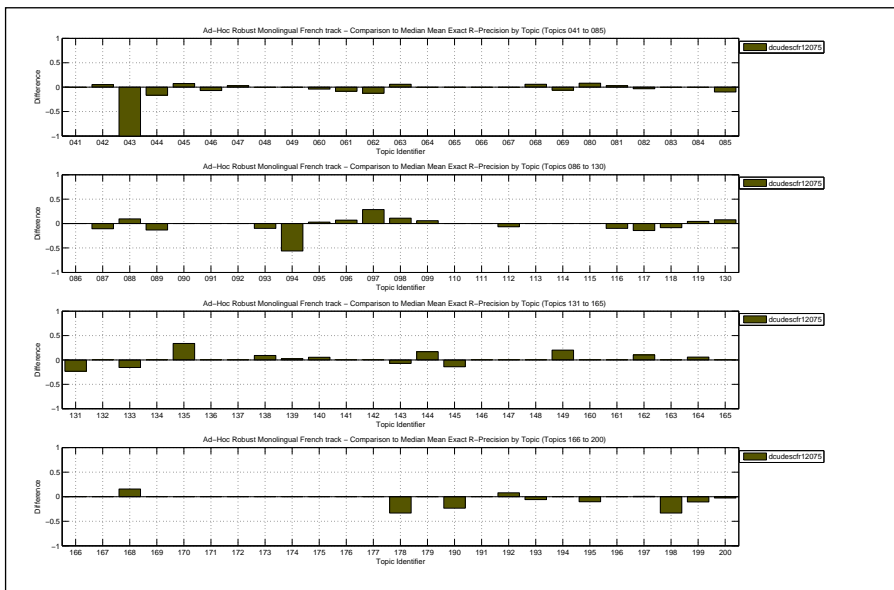

Overall statistics for 100 queries :		
Total number of documents over all queries		
Retrieved	100,000	
Relevant	2,190	
Relevant retrieved	2,091	
Geometric Mean Average Precision		0.1524
Binary Preference (BPREF)		0.4954

Priority	2
Query Construction	AUTOMATIC
Source Language	French
Topic Fields	title, description, narrative
Pooled	false

french mono

Interploated Recall (%)	Precision Averages (%)	
0	70.89	
10	65.10	
20	59.46	
30	54.97	
40	49.82	
50	47.24	
60	43.21	
70	39.44	
80	36.24	
90	29.79	
100	23.55	
Average precision (non-interpolated) for all relevant documents (averaged over queries)		45.87

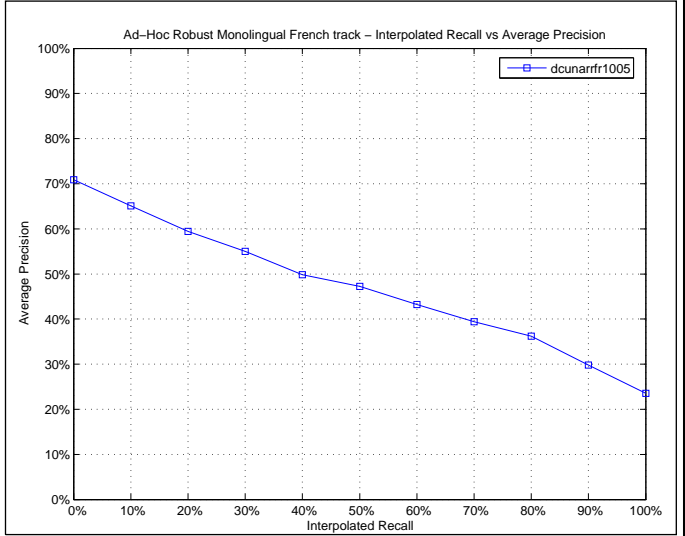

Mean Average Precision	
Maximum	1.0000
Minimum	0.0000
First Quartile	0.2049
Second Quartile	0.3891
Third Quartile	0.7031
Interquartile range	0.4982
Mean	0.4587
Standard Deviation	0.3254
Lower Outlier Threshold	0.0000
Upper Outlier Threshold	1.0000
Mean With No Outliers	0.4587
Std With No Outliers	0.3254

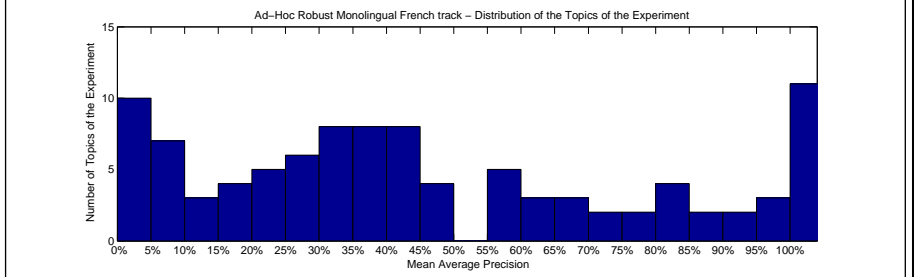
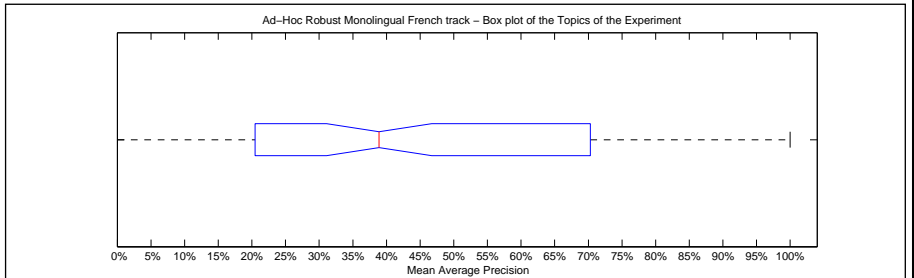

Precision averages (%) for individual queries					
041	100.00	086	20.40	131	18.66
042	68.29	087	43.90	132	38.11
043	100.00	088	60.61	133	33.02
044	25.81	089	42.65	134	91.67
045	58.64	090	10.18	135	70.20
046	9.33	091	11.00	136	100.00
047	24.76	092	34.17	137	37.14
048	7.87	093	100.00	138	70.43
049	16.90	094	56.42	139	6.10
060	31.71	095	25.16	140	58.69
061	6.87	096	35.13	141	100.00
062	39.72	097	47.06	142	98.97
063	43.71	098	95.35	143	60.10
064	0.00	099	29.14	144	100.00
065	37.92	110	56.33	145	41.77
066	91.10	111	23.74	146	0.00
067	56.95	112	43.51	147	67.51
068	46.11	113	6.99	148	4.33
069	33.22	114	49.90	149	85.29
080	16.16	115	33.54	160	0.00
081	65.59	116	41.12	161	0.00
082	9.97	117	26.89	162	83.56
083	83.33	118	8.87	163	44.81
084	100.00	119	79.16	164	25.07
085	26.80	130	64.69	165	45.00

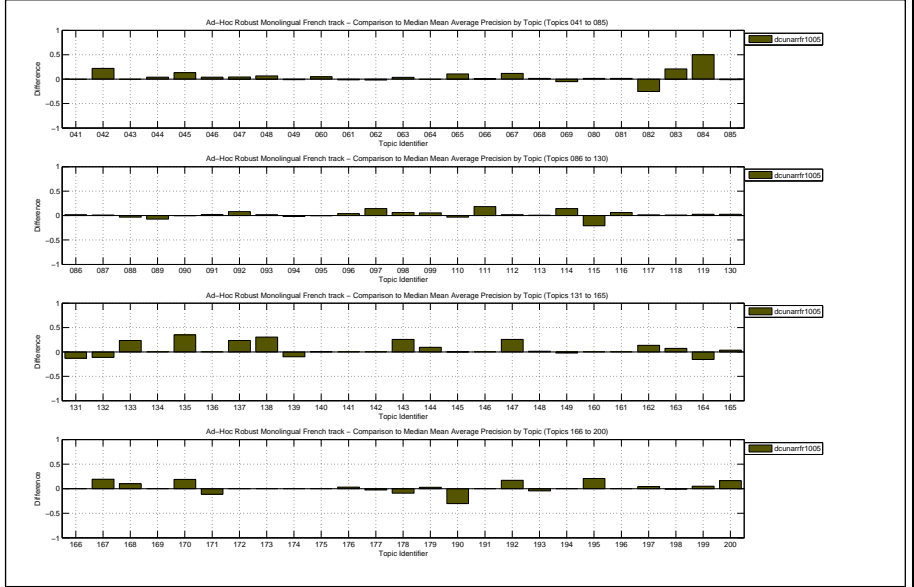

Docs Cutoff Levels	Precision at DCL (%)
5 docs	43.20
10 docs	38.70
15 docs	34.93
20 docs	31.90
30 docs	26.77
100 docs	14.38
200 docs	8.78
500 docs	3.97
1000 docs	2.09
R-Precision (precision after R document retrieved, where R = Relevant retrieved)	
	44.55

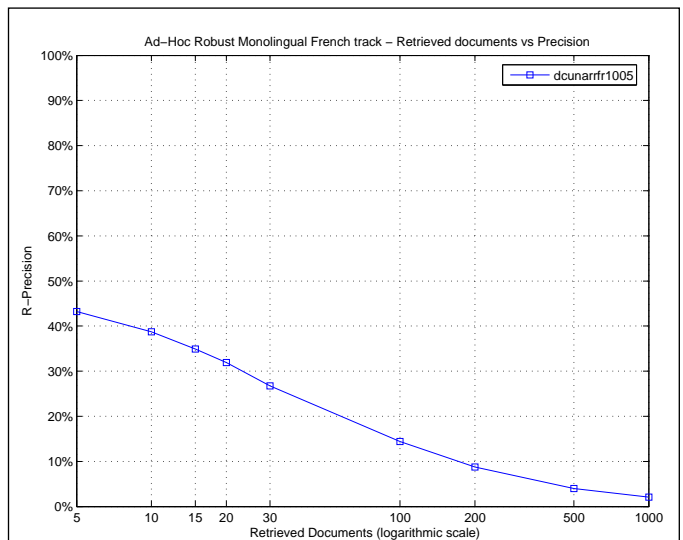

Exact R-Precision	
Maximum	1.0000
Minimum	0.0000
First Quartile	0.1771
Second Quartile	0.4248
Third Quartile	0.6349
Interquartile range	0.4578
Mean	0.4455
Standard Deviation	0.3098
Lower Outlier Threshold	0.0000
Upper Outlier Threshold	1.0000
Mean With No Outliers	0.4455
Std With No Outliers	0.3098

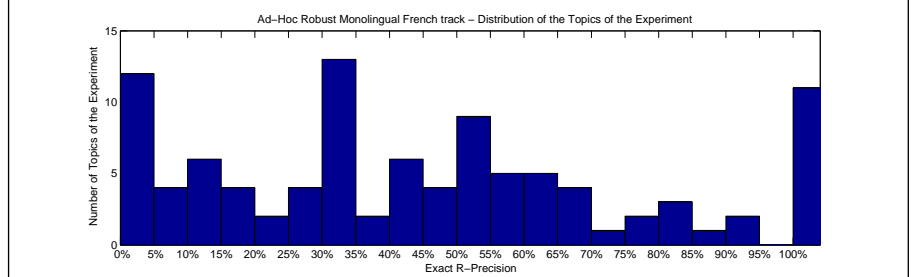
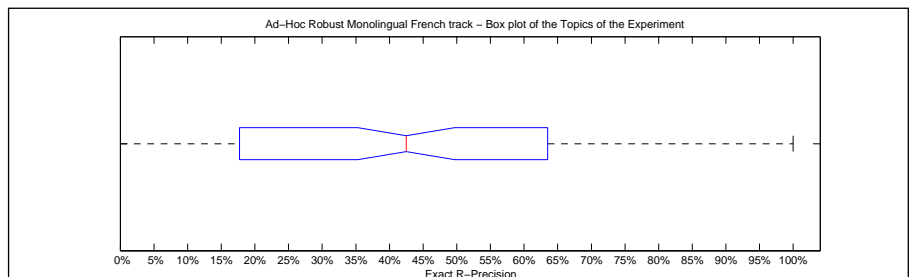

Precision averages (%) for individual queries							
041	100.00	086	16.67	131	23.17	166	0.00
042	64.47	087	42.11	132	25.00	167	50.00
043	100.00	088	51.61	133	31.25	168	38.46
044	33.33	089	52.17	134	66.67	169	0.00
045	48.94	090	11.76	135	67.31	170	0.00
046	0.00	091	7.69	136	100.00	171	33.33
047	32.69	092	33.33	137	33.33	172	0.00
048	14.29	093	100.00	138	58.82	173	100.00
049	8.33	094	56.25	139	8.89	174	100.00
060	40.00	095	33.90	140	60.94	175	100.00
061	8.33	096	28.57	141	100.00	176	94.74
062	37.50	097	57.14	142	92.31	177	14.29
063	47.06	098	88.89	143	60.71	178	33.33
064	0.00	099	41.18	144	100.00	179	12.50
065	46.15	110	61.54	145	42.86	190	11.76
066	80.39	111	33.33	146	0.00	191	0.00
067	57.89	112	53.33	147	62.50	192	78.95
068	44.00	113	11.11	148	0.00	193	29.27
069	43.75	114	50.00	149	80.00	194	0.00
080	16.13	115	20.00	160	0.00	195	47.37
081	58.82	116	50.00	161	0.00	196	100.00
082	18.75	117	28.57	162	76.00	197	81.68
083	50.00	118	16.67	163	54.55	198	33.33
084	100.00	119	72.50	164	30.34	199	69.70
085	30.00	130	69.23	165	50.00	200	33.33

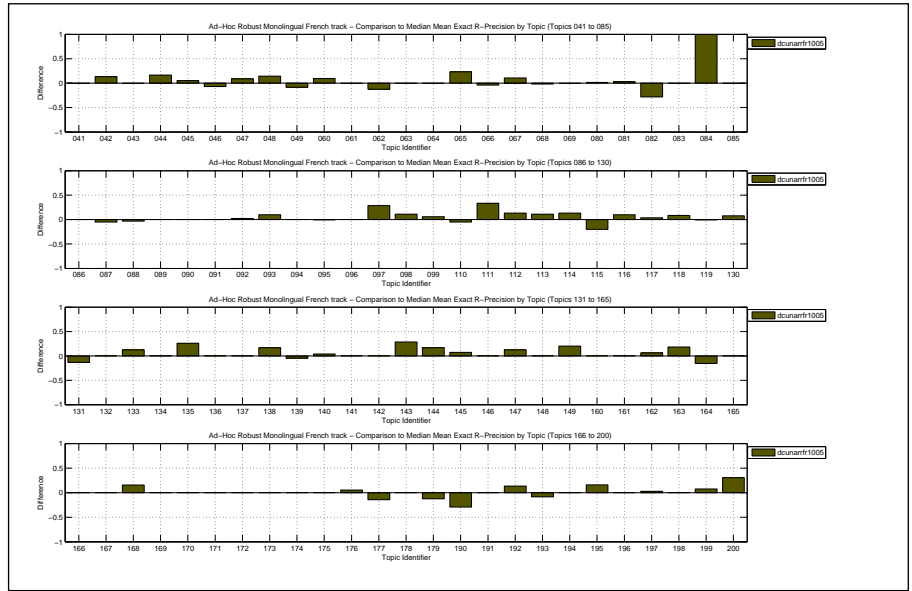

Overall statistics for 100 queries :

Total number of documents over all queries	
Retrieved	99,000
Relevant	2,190
Relevant retrieved	1,882
Geometric Mean Average Precision	0.0625
Binary Preference (BPREF)	0.3319

Priority	1
Query Construction	AUTOMATIC
Source Language	French
Topic Fields	title, description
Pooled	false
Lucene stemmer, BRF 15, 30	

Interploated Recall (%)	Precision Averages (%)
0	49.45
10	42.93
20	40.03
30	36.61
40	34.46
50	31.93
60	29.33
70	25.93
80	22.54
90	17.75
100	14.44
Average precision (non-interpolated) for all relevant documents (averaged over queries)	
	29.85

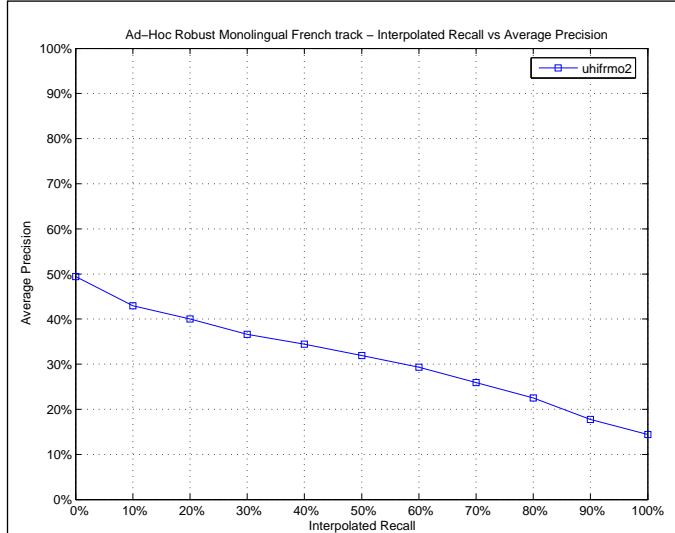

Mean Average Precision	
Maximum	1.0000
Minimum	0.0000
First Quartile	0.0375
Second Quartile	0.2029
Third Quartile	0.4821
Interquartile range	0.4445
Mean	0.2985
Standard Deviation	0.3017
Lower Outlier Threshold	0.0000
Upper Outlier Threshold	1.0000
Mean With No Outliers	0.2985
Std With No Outliers	0.3017

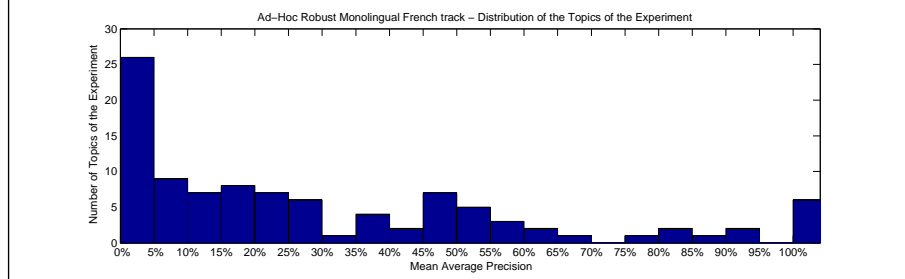
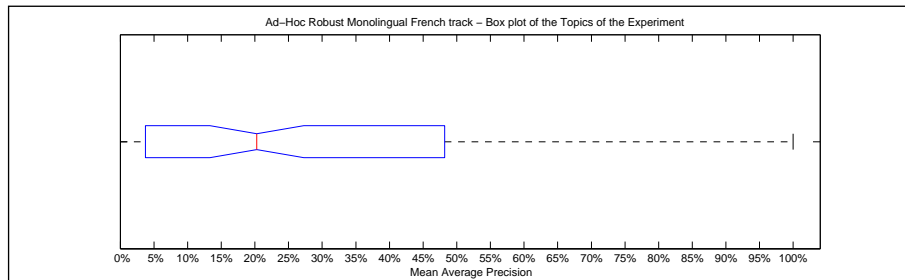

Precision averages (%) for individual queries							
041	9.90	086	10.90	131	19.49	166	0.00
042	43.16	087	0.25	132	56.67	167	12.80
043	0.81	088	59.43	133	1.41	168	14.18
044	22.05	089	46.58	134	16.41	169	0.00
045	25.85	090	0.50	135	11.68	170	9.09
046	1.25	091	5.04	136	100.00	171	35.56
047	16.54	092	21.07	137	0.46	172	0.00
048	1.62	093	92.50	138	11.71	173	100.00
049	0.46	094	60.24	139	4.49	174	100.00
060	18.18	095	24.55	140	19.50	175	100.00
061	21.41	096	15.81	141	25.00	176	90.87
062	25.32	097	32.00	142	100.00	177	22.93
063	22.28	098	8.49	143	21.24	178	6.25
064	0.00	099	8.59	144	75.76	179	0.00
065	0.26	110	68.82	145	45.80	190	47.73
066	88.54	111	2.91	146	0.00	191	0.00
067	53.12	112	48.37	147	2.70	192	48.04
068	49.98	113	7.28	148	2.36	193	41.98
069	45.80	114	38.79	149	82.62	194	0.00
080	8.10	115	53.82	160	0.00	195	6.15
081	54.34	116	26.61	161	0.00	196	100.00
082	39.31	117	0.84	162	54.60	197	84.12
083	18.38	118	3.01	163	19.01	198	13.96
084	11.11	119	59.86	164	26.38	199	51.59
085	27.46	130	63.31	165	36.67	200	0.80

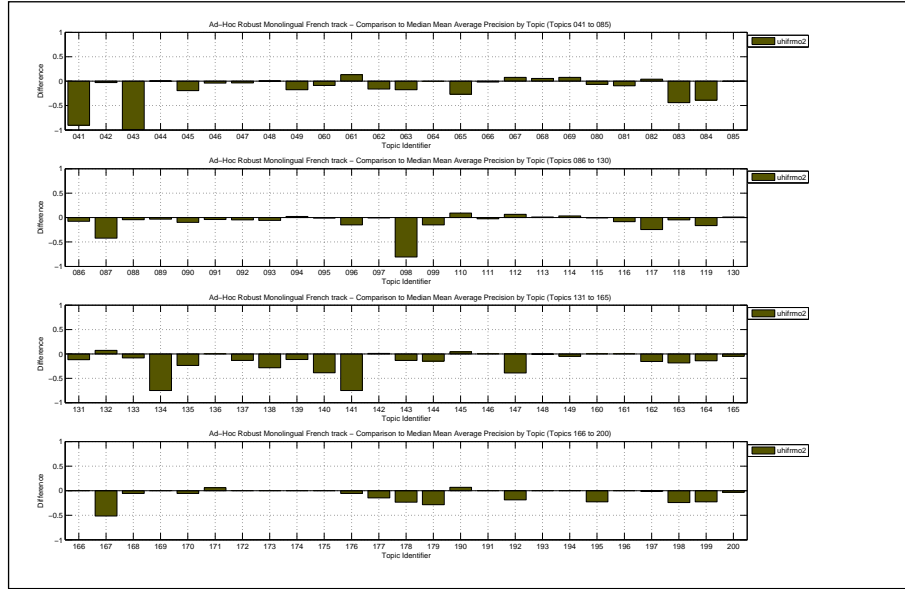

Docs Cutoff Levels	Precision at DCL (%)
5 docs	28.20
10 docs	26.70
15 docs	25.20
20 docs	23.00
30 docs	20.53
100 docs	11.41
200 docs	7.18
500 docs	3.48
1000 docs	1.88
R-Precision (precision after R document retrieved, where R = Relevant retrieved)	
	28.45

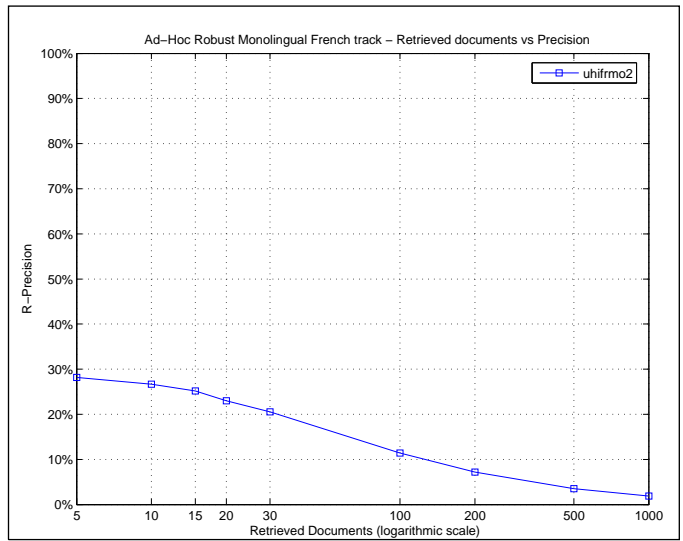

Exact R-Precision	
Maximum	1.0000
Minimum	0.0000
First Quartile	0.0000
Second Quartile	0.1923
Third Quartile	0.5000
Interquartile range	0.5000
Mean	0.2845
Standard Deviation	0.3033
Lower Outlier Threshold	0.0000
Upper Outlier Threshold	1.0000
Mean With No Outliers	0.2845
Std With No Outliers	0.3033

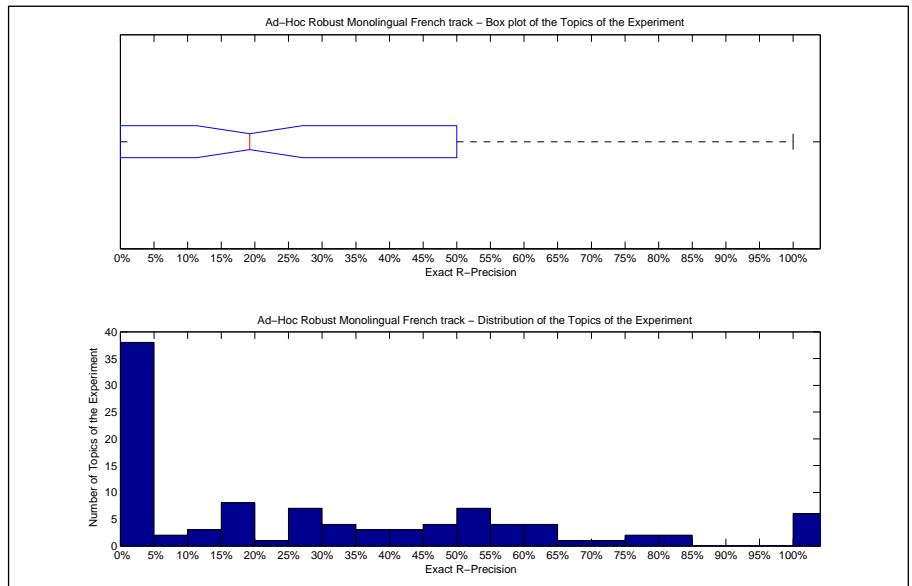

Precision averages (%) for individual queries							
041	0.00	086	16.67	131	23.17	166	0.00
042	51.32	087	0.00	132	50.00	167	0.00
043	0.00	088	58.06	133	6.25	168	15.38
044	16.67	089	52.17	134	0.00	169	0.00
045	36.17	090	0.00	135	19.23	170	0.00
046	0.00	091	0.00	136	100.00	171	33.33
047	19.23	092	25.00	137	0.00	172	0.00
048	0.00	093	80.00	138	25.49	173	100.00
049	0.00	094	56.25	139	4.44	174	100.00
060	26.67	095	32.20	140	27.34	175	100.00
061	25.00	096	7.14	141	0.00	176	78.95
062	37.50	097	28.57	142	100.00	177	0.00
063	17.65	098	11.11	143	17.86	178	0.00
064	0.00	099	11.76	144	66.67	179	0.00
065	0.00	110	71.79	145	42.86	190	41.18
066	80.39	111	0.00	146	0.00	191	0.00
067	57.89	112	46.67	147	0.00	192	52.63
068	60.00	113	0.00	148	0.00	193	39.02
069	50.00	114	46.67	149	60.00	194	0.00
080	12.90	115	60.00	160	0.00	195	15.79
081	52.94	116	40.00	161	0.00	196	100.00
082	50.00	117	3.57	162	48.00	197	78.63
083	0.00	118	0.00	163	27.27	198	0.00
084	0.00	119	58.75	164	30.34	199	48.48
085	30.00	130	61.54	165	0.00	200	0.00

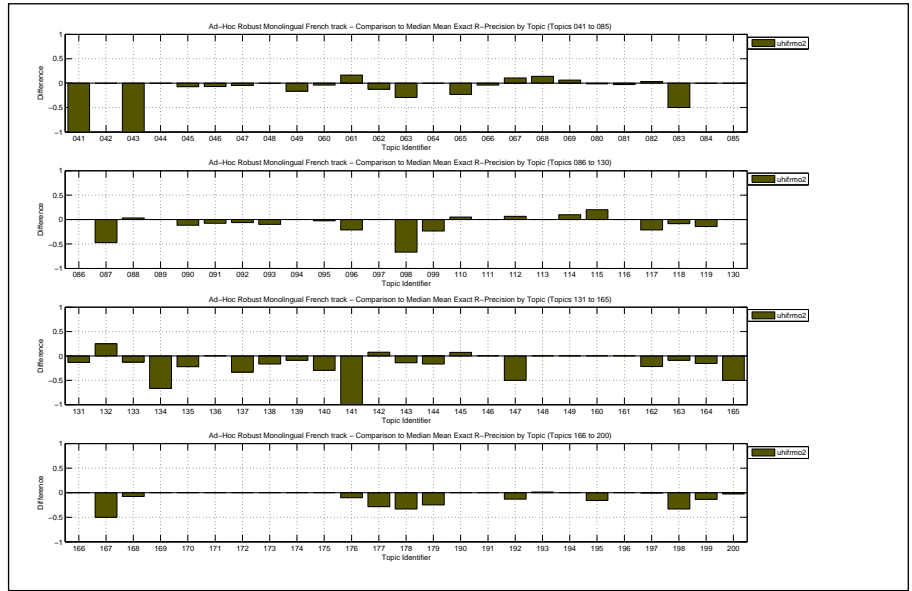



Overall statistics for 100 queries :

Total number of documents over all queries	
Retrieved	99,000
Relevant	2,190
Relevant retrieved	1,833
Geometric Mean Average Precision	0.0576
Binary Preference (BPREF)	0.3192

Priority	2
Query Construction	AUTOMATIC
Source Language	French
Topic Fields	title, description
Pooled	false
Lucene stemmer, BRF 5, 30	

Interploated Recall (%)	Precision Averages (%)
0	46.53
10	42.06
20	38.84
30	35.91
40	32.77
50	30.43
60	27.64
70	24.17
80	21.02
90	16.96
100	13.55
Average precision (non-interpolated) for all relevant documents (averaged over queries)	
	28.50

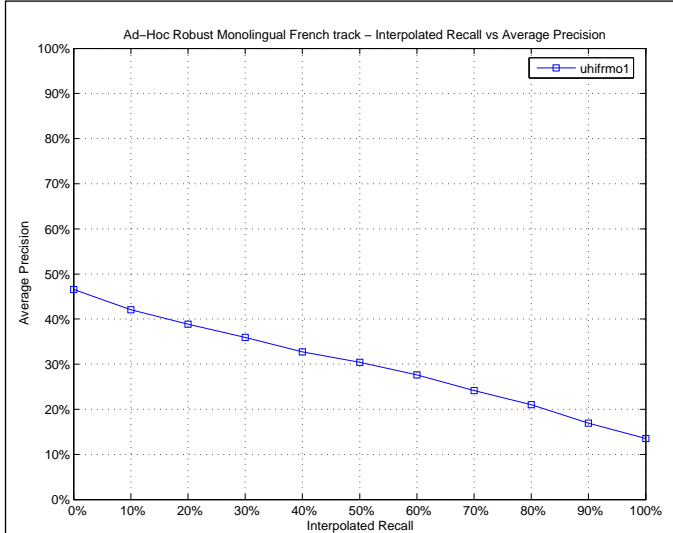

Mean Average Precision	
Maximum	1.0000
Minimum	0.0000
First Quartile	0.0340
Second Quartile	0.1814
Third Quartile	0.4550
Interquartile range	0.4211
Mean	0.2850
Standard Deviation	0.2993
Lower Outlier Threshold	0.0000
Upper Outlier Threshold	1.0000
Mean With No Outliers	0.2850
Std With No Outliers	0.2993

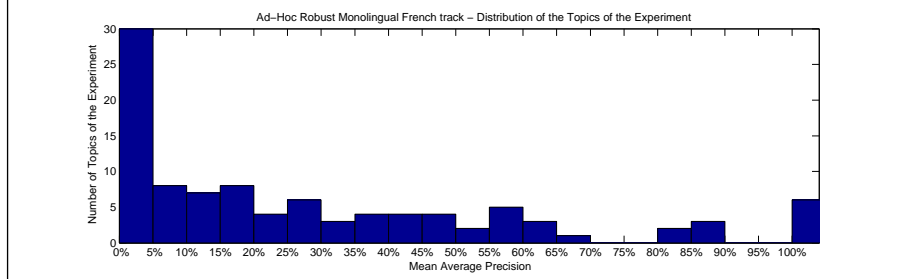
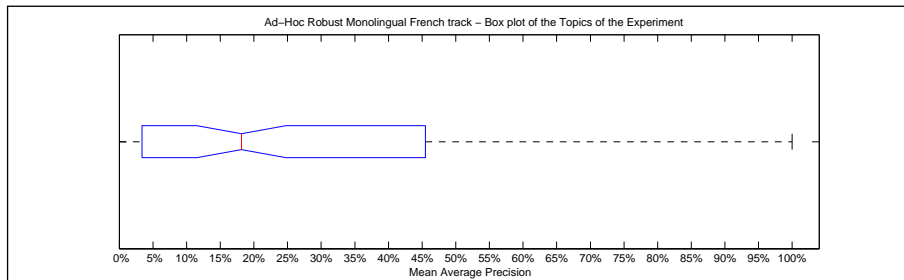

Precision averages (%) for individual queries							
041	5.80	086	8.36	131	13.91	166	0.00
042	19.76	087	0.37	132	62.20	167	10.16
043	0.81	088	68.63	133	1.77	168	9.24
044	18.48	089	59.47	134	21.78	169	0.00
045	26.99	090	0.35	135	5.25	170	11.11
046	3.48	091	3.58	136	100.00	171	17.50
047	12.74	092	19.08	137	0.14	172	0.00
048	1.27	093	85.00	138	14.60	173	100.00
049	0.46	094	45.72	139	6.44	174	100.00
060	17.48	095	24.74	140	16.23	175	100.00
061	4.75	096	12.38	141	25.00	176	82.81
062	41.47	097	25.10	142	100.00	177	31.54
063	22.28	098	3.66	143	7.50	178	12.96
064	0.00	099	4.75	144	63.89	179	0.00
065	0.48	110	61.72	145	45.88	190	42.49
066	89.61	111	2.66	146	0.00	191	0.00
067	45.29	112	32.17	147	2.96	192	37.48
068	49.80	113	6.40	148	3.31	193	36.78
069	55.25	114	25.07	149	87.62	194	0.00
080	6.67	115	54.34	160	0.00	195	1.22
081	58.19	116	26.61	161	0.00	196	100.00
082	17.80	117	0.54	162	43.61	197	81.64
083	36.67	118	2.49	163	15.71	198	50.61
084	33.33	119	42.78	164	21.07	199	56.93
085	25.20	130	58.03	165	39.29	200	1.66

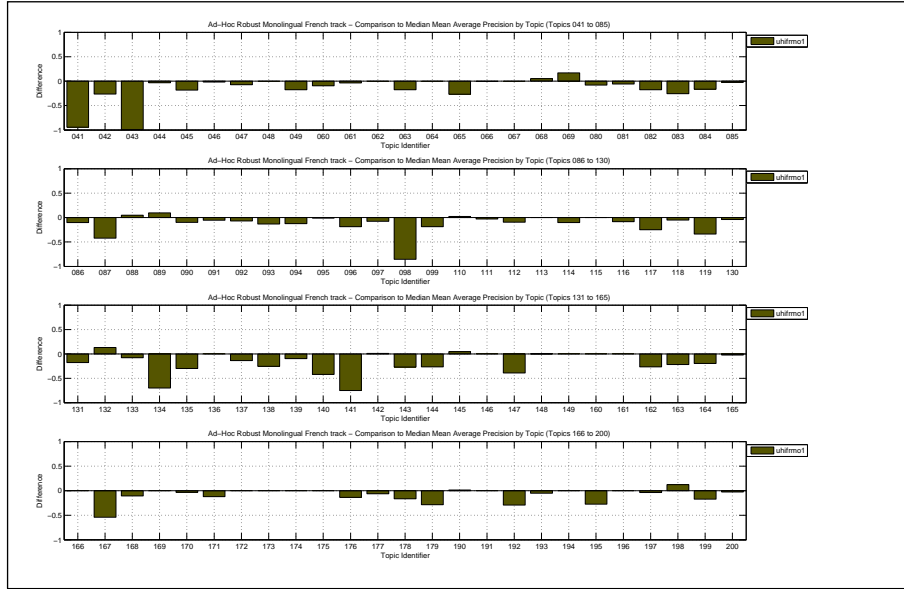

Docs Cutoff Levels	Precision at DCL (%)
5 docs	28.00
10 docs	24.70
15 docs	22.73
20 docs	21.20
30 docs	18.20
100 docs	10.48
200 docs	6.70
500 docs	3.31
1000 docs	1.83
R-Precision (precision after R document retrieved, where R = Relevant retrieved)	
	27.68

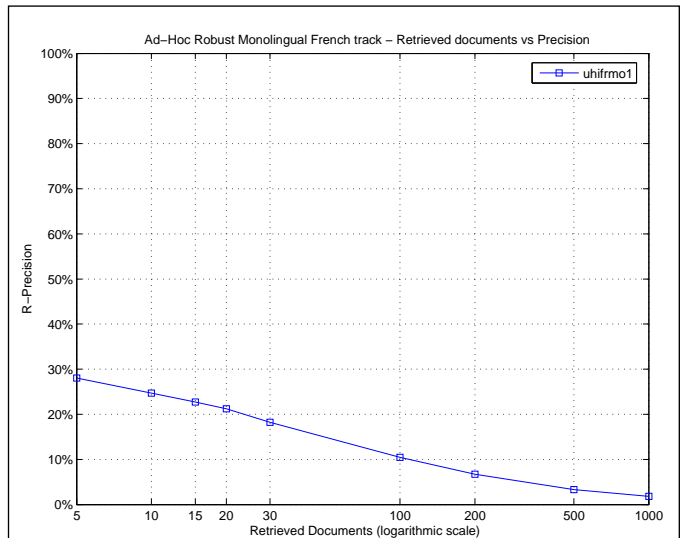

Exact R-Precision	
Maximum	1.0000
Minimum	0.0000
First Quartile	0.0000
Second Quartile	0.2033
Third Quartile	0.4721
Interquartile range	0.4721
Mean	0.2768
Standard Deviation	0.3010
Lower Outlier Threshold	0.0000
Upper Outlier Threshold	1.0000
Mean With No Outliers	0.2768
Std With No Outliers	0.3010

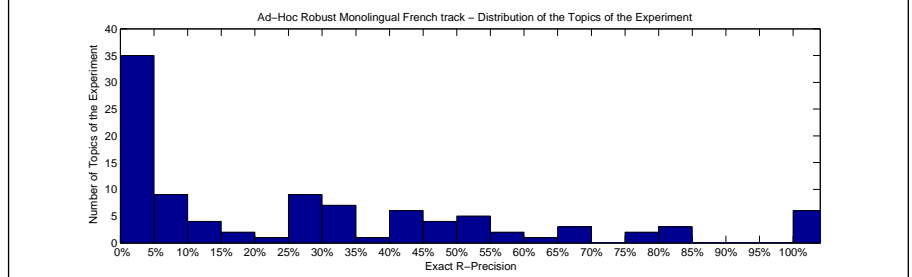
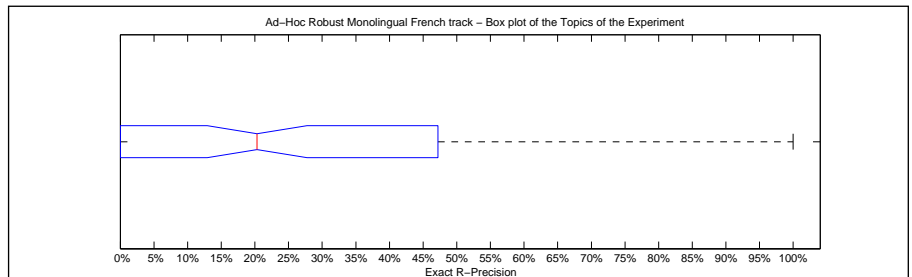

Precision averages (%) for individual queries							
041	0.00	086	8.33	131	19.51	166	0.00
042	28.95	087	0.00	132	75.00	167	0.00
043	0.00	088	58.06	133	0.00	168	7.69
044	0.00	089	65.22	134	33.33	169	0.00
045	27.66	090	0.00	135	9.62	170	0.00
046	0.00	091	0.00	136	100.00	171	33.33
047	21.15	092	27.08	137	0.00	172	0.00
048	0.00	093	80.00	138	25.49	173	100.00
049	0.00	094	43.75	139	8.89	174	100.00
060	27.78	095	34.46	140	25.00	175	100.00
061	8.33	096	0.00	141	0.00	176	84.21
062	50.00	097	14.29	142	100.00	177	28.57
063	17.65	098	11.11	143	14.29	178	0.00
064	0.00	099	5.88	144	66.67	179	0.00
065	0.00	110	69.23	145	42.86	190	47.06
066	82.35	111	0.00	146	0.00	191	0.00
067	47.37	112	33.33	147	12.50	192	47.37
068	56.00	113	0.00	148	0.00	193	39.02
069	50.00	114	26.67	149	60.00	194	0.00
080	3.23	115	40.00	160	0.00	195	5.26
081	52.94	116	40.00	161	0.00	196	100.00
082	31.25	117	0.00	162	40.00	197	77.10
083	0.00	118	0.00	163	9.09	198	33.33
084	0.00	119	43.75	164	29.21	199	48.48
085	30.00	130	53.85	165	50.00	200	5.56

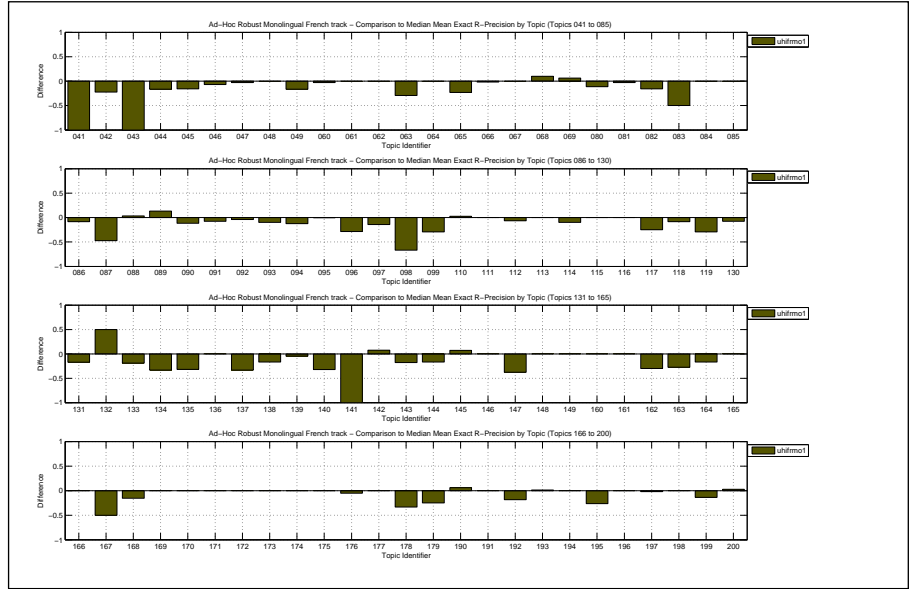

Overall statistics for 100 queries :

Total number of documents over all queries	
Retrieved	99,000
Relevant	2,190
Relevant retrieved	1,833
Geometric Mean Average Precision	0.0576
Binary Preference (BPREF)	0.3192

Priority	2
Query Construction	AUTOMATIC
Source Language	French
Topic Fields	title, description
Pooled	false
Lucene stemmer, BRF 5, 30	

Interploated Recall (%)	Precision Averages (%)
0	46.53
10	42.06
20	38.84
30	35.91
40	32.77
50	30.43
60	27.64
70	24.17
80	21.02
90	16.96
100	13.55
Average precision (non-interpolated) for all relevant documents (averaged over queries)	
	28.50

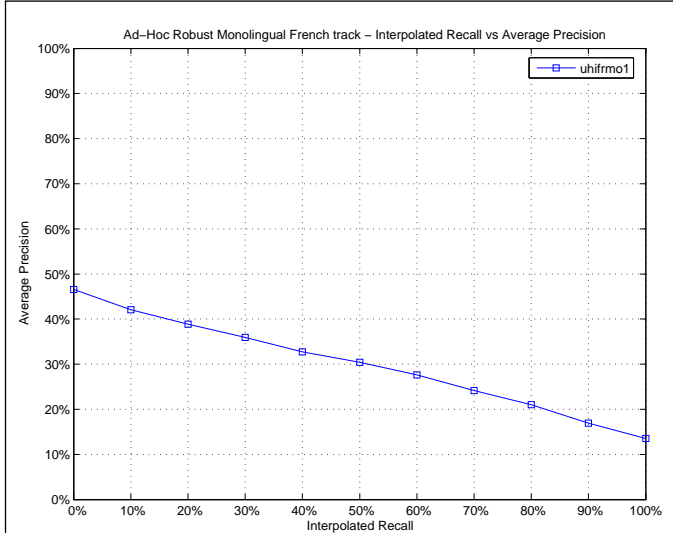

Mean Average Precision	
Maximum	1.0000
Minimum	0.0000
First Quartile	0.0340
Second Quartile	0.1814
Third Quartile	0.4550
Interquartile range	0.4211
Mean	0.2850
Standard Deviation	0.2993
Lower Outlier Threshold	0.0000
Upper Outlier Threshold	1.0000
Mean With No Outliers	0.2850
Std With No Outliers	0.2993

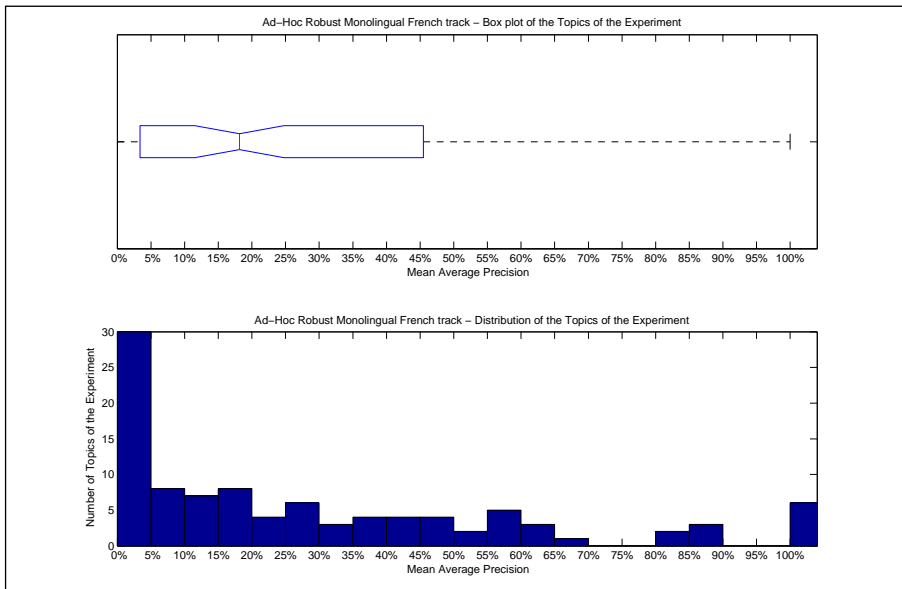

Precision averages (%) for individual queries							
041	5.80	086	8.36	131	13.91	166	0.00
042	19.76	087	0.37	132	62.20	167	10.16
043	0.81	088	68.63	133	1.77	168	9.24
044	18.48	089	59.47	134	21.78	169	0.00
045	26.99	090	0.35	135	5.25	170	11.11
046	3.48	091	3.58	136	100.00	171	17.50
047	12.74	092	19.08	137	0.14	172	0.00
048	1.27	093	85.00	138	14.60	173	100.00
049	0.46	094	45.72	139	6.44	174	100.00
060	17.48	095	24.74	140	16.23	175	100.00
061	4.75	096	12.38	141	25.00	176	82.81
062	41.47	097	25.10	142	100.00	177	31.54
063	22.28	098	3.66	143	7.50	178	12.96
064	0.00	099	4.75	144	63.89	179	0.00
065	0.48	110	61.72	145	45.88	190	42.49
066	89.61	111	2.66	146	0.00	191	0.00
067	45.29	112	32.17	147	2.96	192	37.48
068	49.80	113	6.40	148	3.31	193	36.78
069	55.25	114	25.07	149	87.62	194	0.00
080	6.67	115	54.34	160	0.00	195	1.22
081	58.19	116	26.61	161	0.00	196	100.00
082	17.80	117	0.54	162	43.61	197	81.64
083	36.67	118	2.49	163	15.71	198	50.61
084	33.33	119	42.78	164	21.07	199	56.93
085	25.20	130	58.03	165	39.29	200	1.66

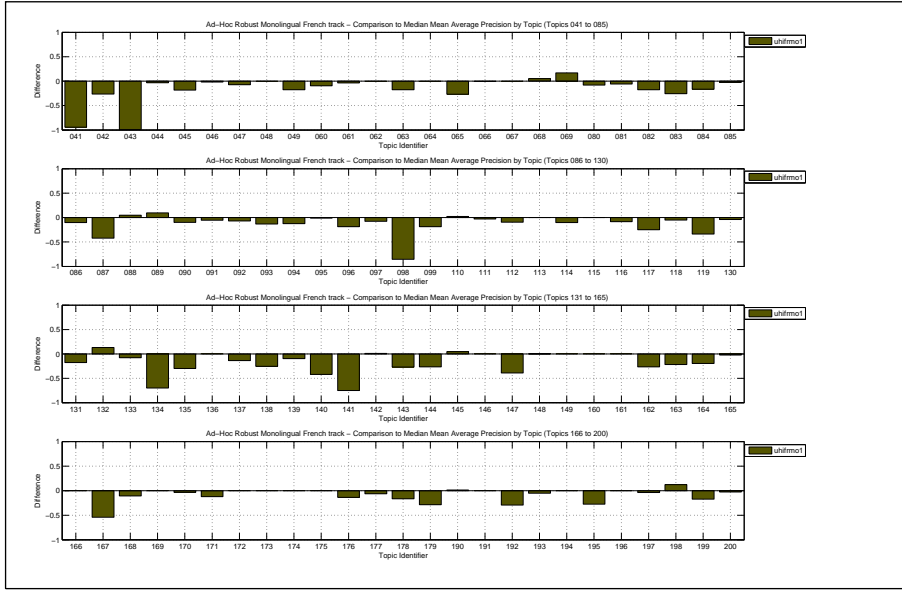

Docs Cutoff Levels	Precision at DCL (%)
5 docs	28.00
10 docs	24.70
15 docs	22.73
20 docs	21.20
30 docs	18.20
100 docs	10.48
200 docs	6.70
500 docs	3.31
1000 docs	1.83
R-Precision (precision after R document retrieved, where R = Relevant retrieved)	
	27.68

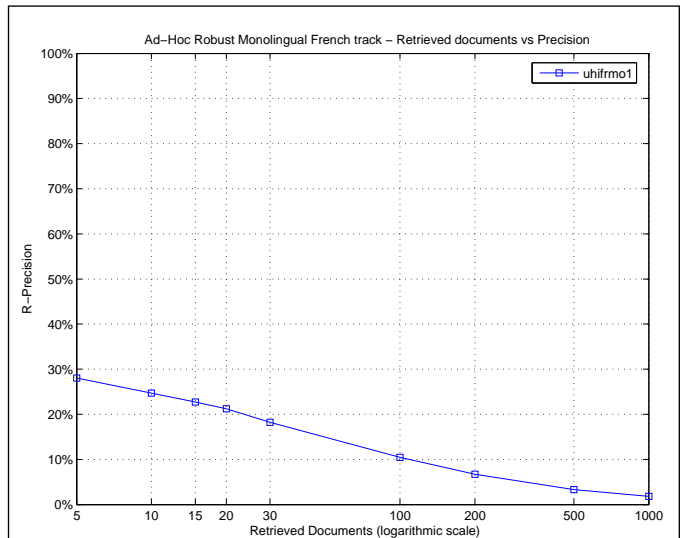

Exact R-Precision	
Maximum	1.0000
Minimum	0.0000
First Quartile	0.0000
Second Quartile	0.2033
Third Quartile	0.4721
Interquartile range	0.4721
Mean	0.2768
Standard Deviation	0.3010
Lower Outlier Threshold	0.0000
Upper Outlier Threshold	1.0000
Mean With No Outliers	0.2768
Std With No Outliers	0.3010

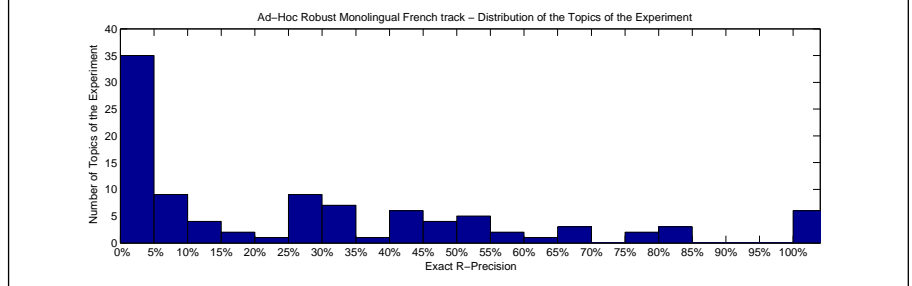
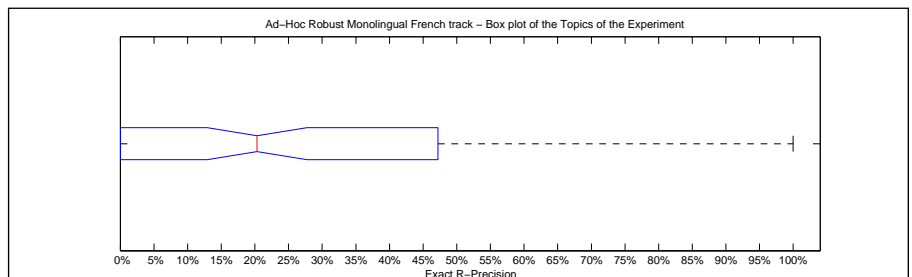

Precision averages (%) for individual queries							
041	0.00	086	8.33	131	19.51	166	0.00
042	28.95	087	0.00	132	75.00	167	0.00
043	0.00	088	58.06	133	0.00	168	7.69
044	0.00	089	65.22	134	33.33	169	0.00
045	27.66	090	0.00	135	9.62	170	0.00
046	0.00	091	0.00	136	100.00	171	33.33
047	21.15	092	27.08	137	0.00	172	0.00
048	0.00	093	80.00	138	25.49	173	100.00
049	0.00	094	43.75	139	8.89	174	100.00
060	27.78	095	34.46	140	25.00	175	100.00
061	8.33	096	0.00	141	0.00	176	84.21
062	50.00	097	14.29	142	100.00	177	28.57
063	17.65	098	11.11	143	14.29	178	0.00
064	0.00	099	5.88	144	66.67	179	0.00
065	0.00	110	69.23	145	42.86	190	47.06
066	82.35	111	0.00	146	0.00	191	0.00
067	47.37	112	33.33	147	12.50	192	47.37
068	56.00	113	0.00	148	0.00	193	39.02
069	50.00	114	26.67	149	60.00	194	0.00
080	3.23	115	40.00	160	0.00	195	5.26
081	52.94	116	40.00	161	0.00	196	100.00
082	31.25	117	0.00	162	40.00	197	77.10
083	0.00	118	0.00	163	9.09	198	33.33
084	0.00	119	43.75	164	29.21	199	48.48
085	30.00	130	53.85	165	50.00	200	5.56

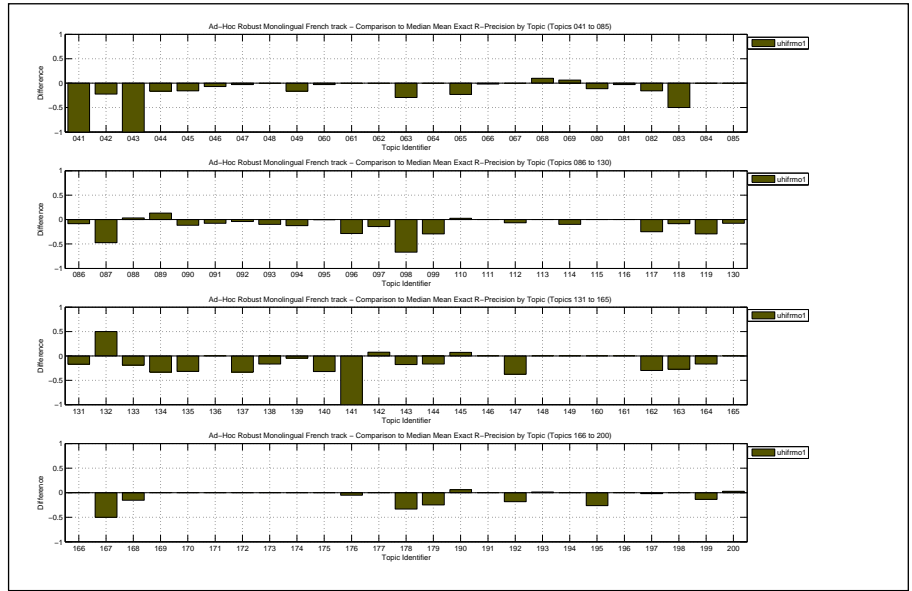

Overall statistics for 100 queries :	
Total number of documents over all queries	
Retrieved	100,000
Relevant	2,190
Relevant retrieved	2,032
Geometric Mean Average Precision	
	0.1490
Binary Preference (BPREF)	
	0.4818

Priority	2
Query Construction	AUTOMATIC
Source Language	French
Topic Fields	title, description
Pooled	false

same as humFR06Rtd except expansion from blind feedback also used

Interploated Recall (%)	Precision Averages (%)
0	70.48
10	63.94
20	59.37
30	54.50
40	49.57
50	47.13
60	43.83
70	39.26
80	35.08
90	29.35
100	23.65
Average precision (non-interpolated) for all relevant documents (averaged over queries)	
	45.43

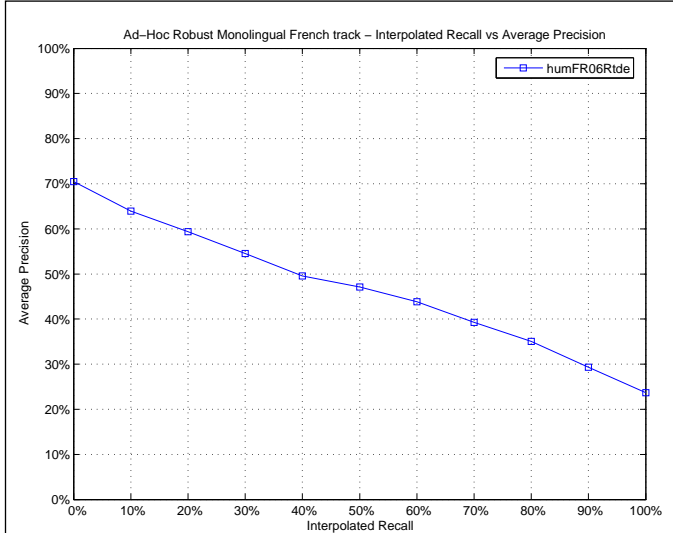

Mean Average Precision	
Maximum	1.0000
Minimum	0.0000
First Quartile	0.2201
Second Quartile	0.4430
Third Quartile	0.6629
Interquartile range	0.4429
Mean	0.4543
Standard Deviation	0.3145
Lower Outlier Threshold	0.0000
Upper Outlier Threshold	1.0000
Mean With No Outliers	0.4543
Std With No Outliers	0.3145

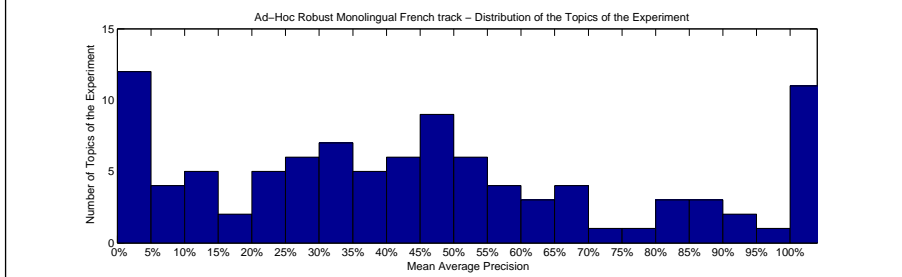
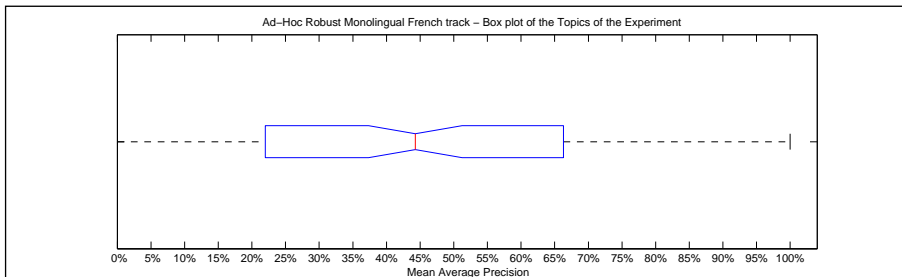

Precision averages (%) for individual queries							
041	100.00	086	18.71	131	35.52	166	0.00
042	52.15	087	45.81	132	51.60	167	83.33
043	100.00	088	67.43	133	31.08	168	24.09
044	19.60	089	46.66	134	86.67	169	0.00
045	43.01	090	13.18	135	62.90	170	33.33
046	13.67	091	12.72	136	100.00	171	22.56
047	29.22	092	30.15	137	9.78	172	0.00
048	1.51	093	100.00	138	45.53	173	100.00
049	22.18	094	56.05	139	25.72	174	100.00
060	32.53	095	26.17	140	65.61	175	100.00
061	6.85	096	36.82	141	50.00	176	97.69
062	58.34	097	28.14	142	100.00	177	66.98
063	51.40	098	93.61	143	46.73	178	46.67
064	0.00	099	21.83	144	100.00	179	20.21
065	30.19	110	57.72	145	28.39	190	38.00
066	94.22	111	3.54	146	0.00	191	0.00
067	44.85	112	45.02	147	43.54	192	71.81
068	35.51	113	2.00	148	6.55	193	48.52
069	43.46	114	45.08	149	100.00	194	0.00
080	14.64	115	62.75	160	0.00	195	33.29
081	67.50	116	43.75	161	0.00	196	100.00
082	89.13	117	26.83	162	76.63	197	85.14
083	58.33	118	10.52	163	54.06	198	45.50
084	50.00	119	81.49	164	39.54	199	83.89
085	34.13	130	63.93	165	45.00	200	5.12

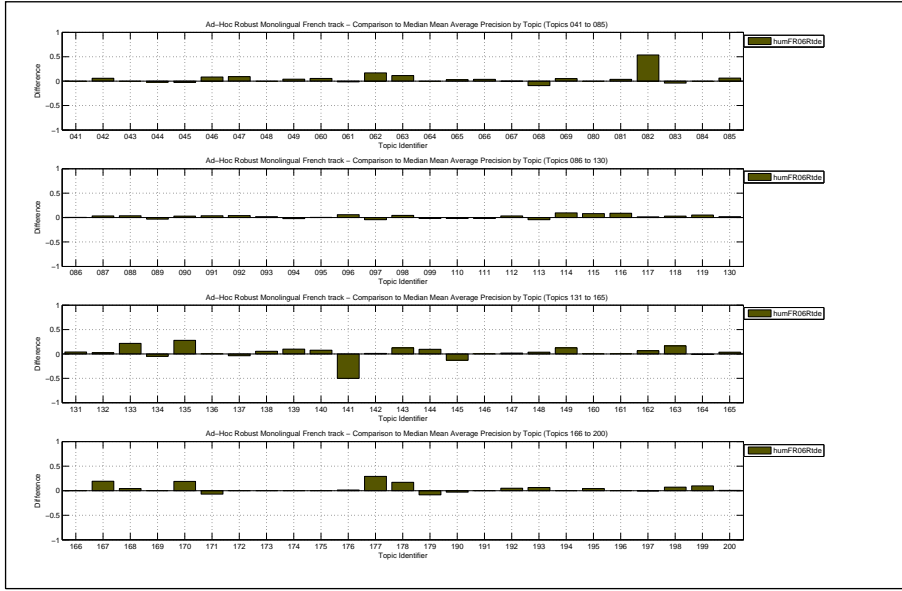

Docs Cutoff Levels	Precision at DCL (%)
5 docs	46.40
10 docs	39.10
15 docs	35.27
20 docs	31.85
30 docs	26.93
100 docs	14.55
200 docs	9.02
500 docs	4.00
1000 docs	2.03
R-Precision (precision after R document retrieved, where R = Relevant retrieved)	
	42.77

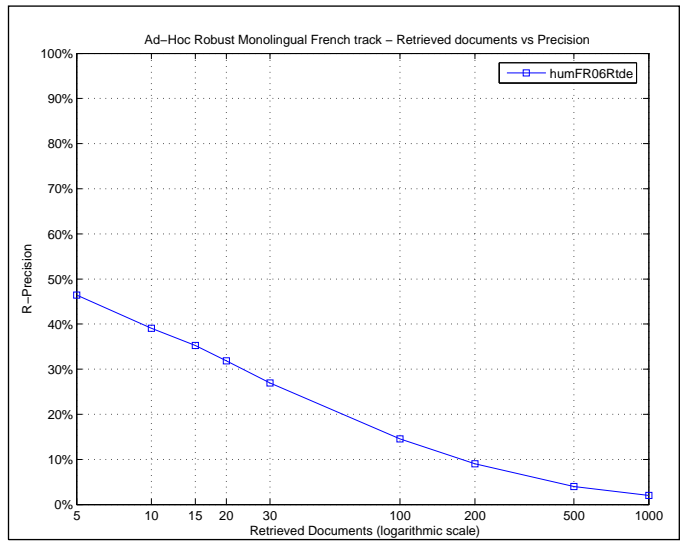

Exact R-Precision	
Maximum	1.0000
Minimum	0.0000
First Quartile	0.1716
Second Quartile	0.4089
Third Quartile	0.6283
Interquartile range	0.4567
Mean	0.4277
Standard Deviation	0.3109
Lower Outlier Threshold	0.0000
Upper Outlier Threshold	1.0000
Mean With No Outliers	0.4277
Std With No Outliers	0.3109

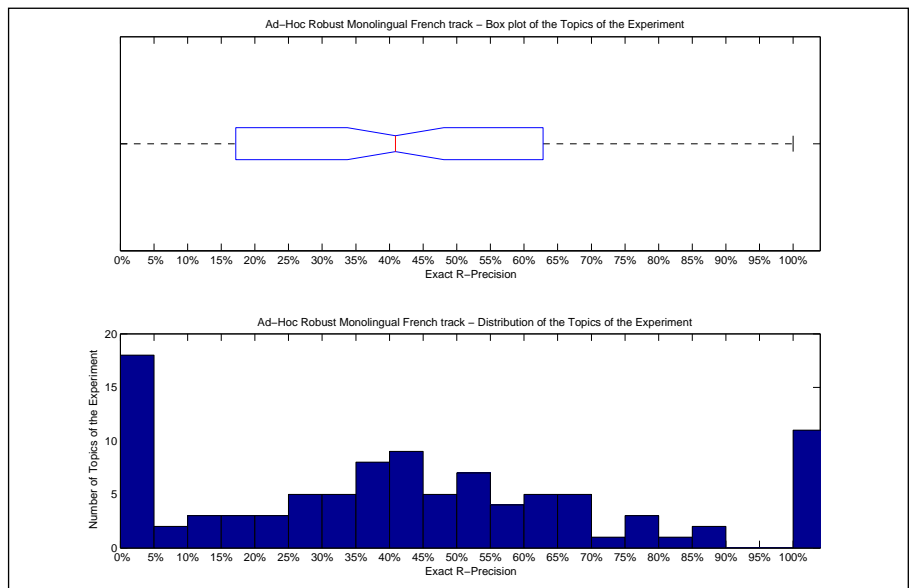

Precision averages (%) for individual queries							
041	100.00	086	13.89	131	37.80	166	0.00
042	51.32	087	57.89	132	25.00	167	50.00
043	100.00	088	54.84	133	37.50	168	30.77
044	16.67	089	52.17	134	66.67	169	0.00
045	44.68	090	17.65	135	65.38	170	0.00
046	14.29	091	23.08	136	100.00	171	33.33
047	28.85	092	35.42	137	0.00	172	0.00
048	0.00	093	100.00	138	45.10	173	100.00
049	33.33	094	62.50	139	28.89	174	100.00
060	41.11	095	40.68	140	63.28	175	100.00
061	8.33	096	35.71	141	0.00	176	89.47
062	62.50	097	42.86	142	100.00	177	57.14
063	58.82	098	77.78	143	46.43	178	33.33
064	0.00	099	35.29	144	100.00	179	12.50
065	23.08	110	66.67	145	21.43	190	47.06
066	86.27	111	0.00	146	0.00	191	0.00
067	52.63	112	46.67	147	25.00	192	63.16
068	36.00	113	0.00	148	0.00	193	41.46
069	43.75	114	40.00	149	100.00	194	0.00
080	9.68	115	60.00	160	0.00	195	36.84
081	58.82	116	40.00	161	0.00	196	100.00
082	81.25	117	25.00	162	76.00	197	75.57
083	50.00	118	16.67	163	45.45	198	33.33
084	0.00	119	73.75	164	37.08	199	69.70
085	43.33	130	69.23	165	50.00	200	0.00

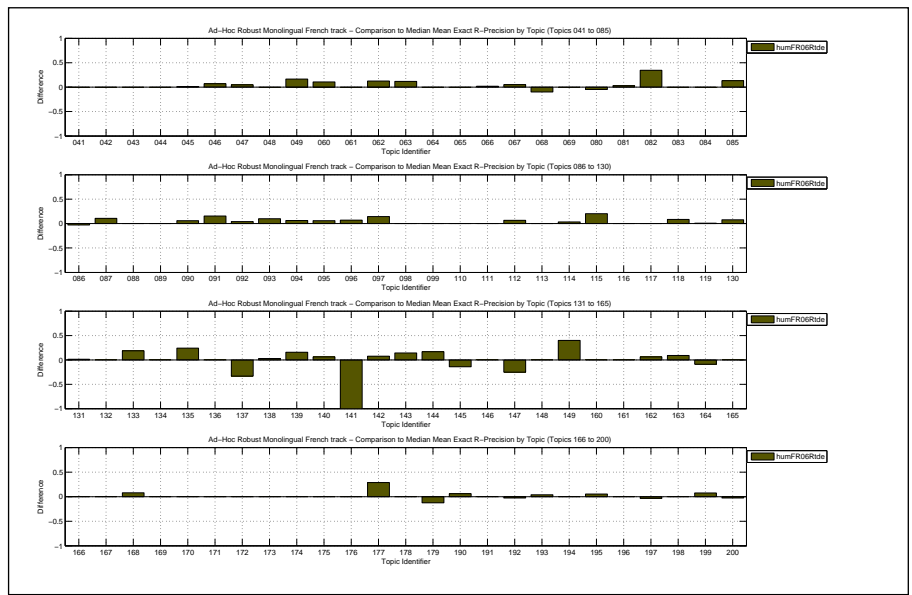

Overall statistics for 100 queries :

Total number of documents over all queries	
Retrieved	100,000
Relevant	2,190
Relevant retrieved	2,027
Geometric Mean Average Precision	0.1317
Binary Preference (BPREF)	0.4467

Priority	1
Query Construction	AUTOMATIC
Source Language	French
Topic Fields	title, description
Pooled	false

plain SearchServer stemming run

Interploated Recall (%)	Precision Averages (%)
0	68.95
10	62.58
20	56.73
30	51.29
40	46.72
50	43.33
60	39.42
70	35.65
80	32.39
90	27.34
100	22.90

Average precision (non-interpolated) for all relevant documents (averaged over queries)

42.74

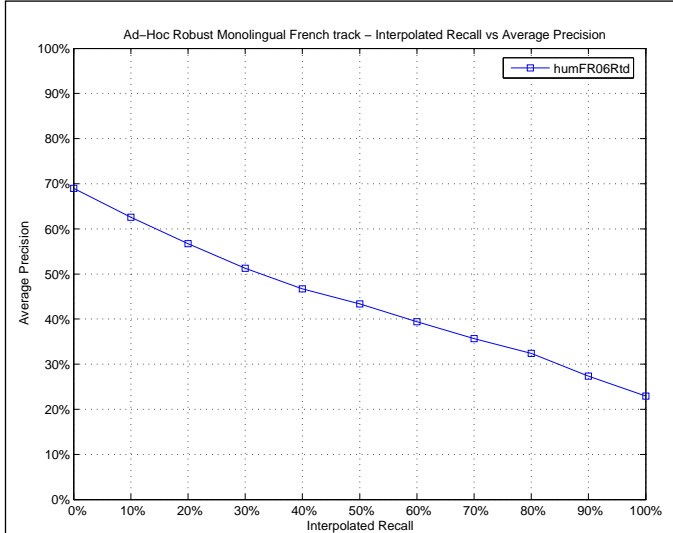

Mean Average Precision

Maximum	1.0000
Minimum	0.0000
First Quartile	0.1861
Second Quartile	0.3474
Third Quartile	0.6445
Interquartile range	0.4584
Mean	0.4274
Standard Deviation	0.3318
Lower Outlier Threshold	0.0000
Upper Outlier Threshold	1.0000
Mean With No Outliers	0.4274
Std With No Outliers	0.3318

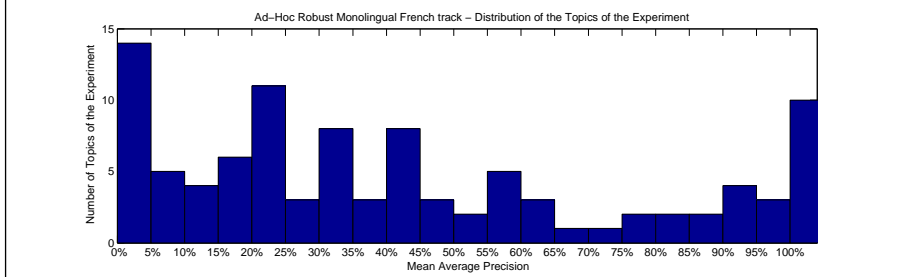
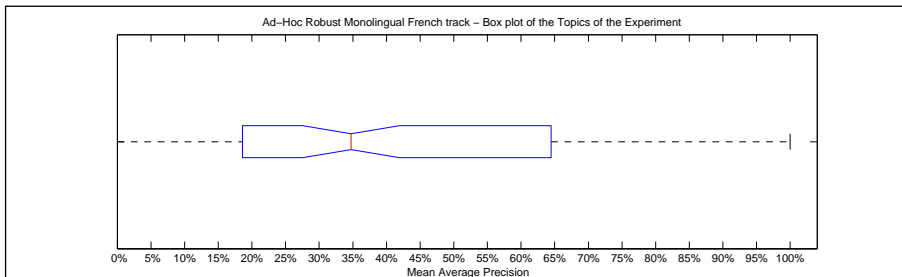

Precision averages (%) for individual queries

041	100.00	086	17.83	131	34.99	166	0.00
042	45.01	087	40.38	132	39.09	167	83.33
043	100.00	088	66.99	133	13.19	168	19.25
044	24.79	089	43.56	134	91.67	169	0.00
045	48.70	090	12.01	135	41.66	170	33.33
046	4.91	091	7.18	136	100.00	171	23.81
047	19.81	092	28.10	137	5.97	172	0.00
048	1.81	093	96.67	138	30.01	173	100.00
049	19.74	094	57.38	139	21.63	174	98.21
060	32.08	095	21.13	140	57.75	175	100.00
061	5.10	096	30.68	141	100.00	176	92.58
062	56.11	097	20.26	142	99.45	177	56.76
063	35.73	098	92.80	143	42.82	178	41.67
064	0.00	099	17.97	144	100.00	179	25.84
065	23.71	110	60.15	145	19.73	190	25.60
066	94.71	111	2.17	146	0.00	191	0.00
067	32.29	112	41.26	147	40.91	192	49.67
068	23.33	113	1.96	148	9.27	193	51.71
069	33.81	114	34.49	149	87.62	194	0.00
080	14.87	115	56.37	160	0.00	195	13.96
081	61.90	116	37.74	161	0.00	196	100.00
082	77.06	117	24.92	162	77.17	197	86.73
083	100.00	118	8.59	163	53.90	198	22.66
084	100.00	119	74.66	164	21.94	199	80.54
085	24.47	130	60.24	165	41.67	200	1.96

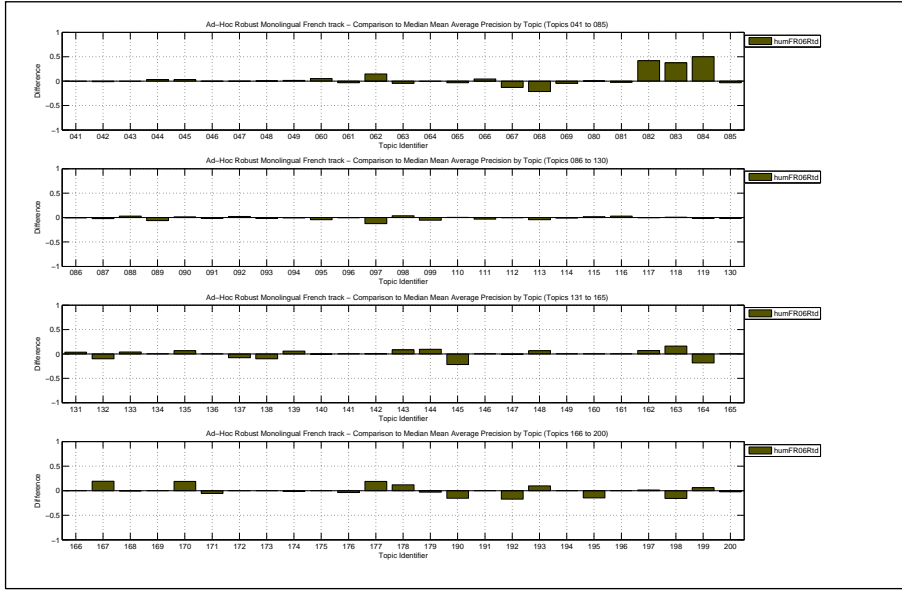

Docs Cutoff Levels	Precision at DCL (%)
5 docs	44.00
10 docs	37.50
15 docs	33.40
20 docs	28.90
30 docs	24.33
100 docs	13.01
200 docs	8.24
500 docs	3.79
1000 docs	2.03
R-Precision (precision after R document retrieved, where R = Relevant retrieved)	
	41.97

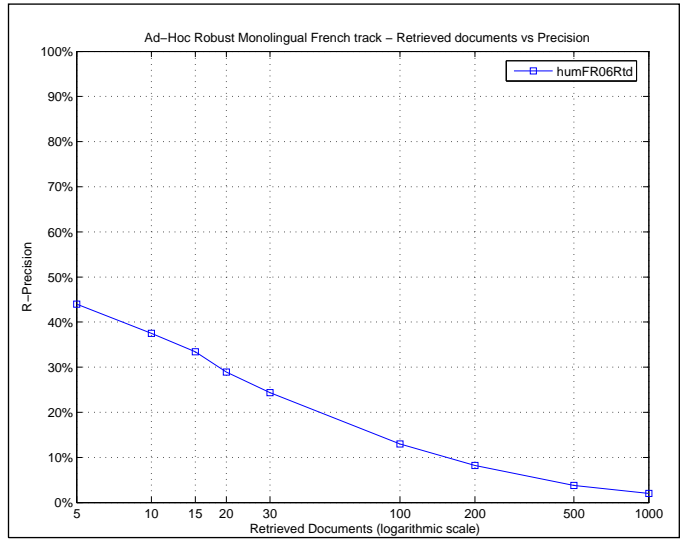

Exact R-Precision	
Maximum	1.0000
Minimum	0.0000
First Quartile	0.1716
Second Quartile	0.3594
Third Quartile	0.6259
Interquartile range	0.4543
Mean	0.4197
Standard Deviation	0.3097
Lower Outlier Threshold	0.0000
Upper Outlier Threshold	1.0000
Mean With No Outliers	0.4197
Std With No Outliers	0.3097

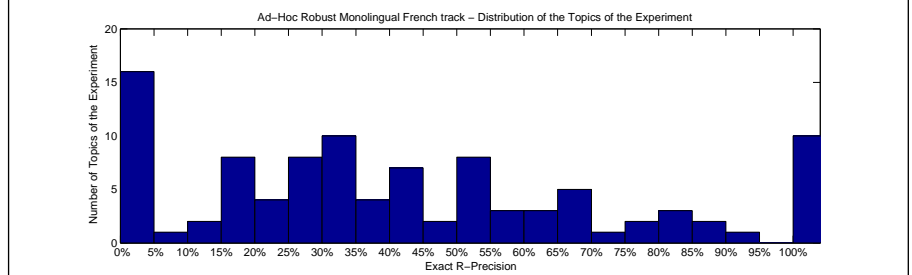
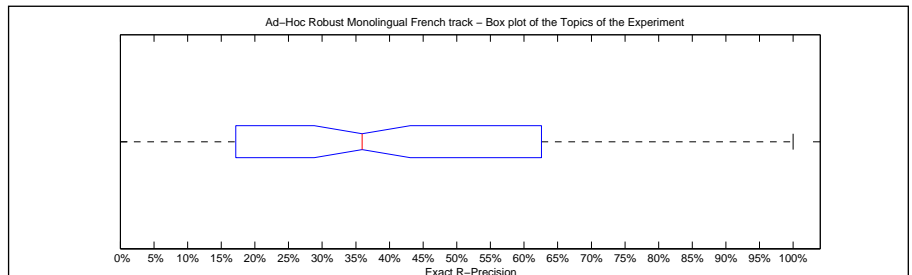

Precision averages (%) for individual queries							
041	100.00	086	16.67	131	36.59	166	0.00
042	42.11	087	52.63	132	25.00	167	50.00
043	100.00	088	58.06	133	18.75	168	23.08
044	16.67	089	52.17	134	66.67	169	0.00
045	53.19	090	17.65	135	44.23	170	0.00
046	14.29	091	15.38	136	100.00	171	33.33
047	23.08	092	31.25	137	0.00	172	0.00
048	0.00	093	80.00	138	33.33	173	100.00
049	33.33	094	68.75	139	28.89	174	85.71
060	38.89	095	31.07	140	55.47	175	100.00
061	8.33	096	28.57	141	100.00	176	84.21
062	50.00	097	28.57	142	92.31	177	42.86
063	35.29	098	77.78	143	32.14	178	33.33
064	0.00	099	41.18	144	100.00	179	25.00
065	23.08	110	69.23	145	14.29	190	29.41
066	88.24	111	0.00	146	0.00	191	0.00
067	42.11	112	46.67	147	37.50	192	52.63
068	28.00	113	0.00	148	0.00	193	46.34
069	43.75	114	33.33	149	60.00	194	0.00
080	16.13	115	40.00	160	0.00	195	15.79
081	58.82	116	50.00	161	0.00	196	100.00
082	68.75	117	25.00	162	76.00	197	83.97
083	100.00	118	16.67	163	63.64	198	33.33
084	100.00	119	68.75	164	22.47	199	72.73
085	33.33	130	61.54	165	50.00	200	0.00

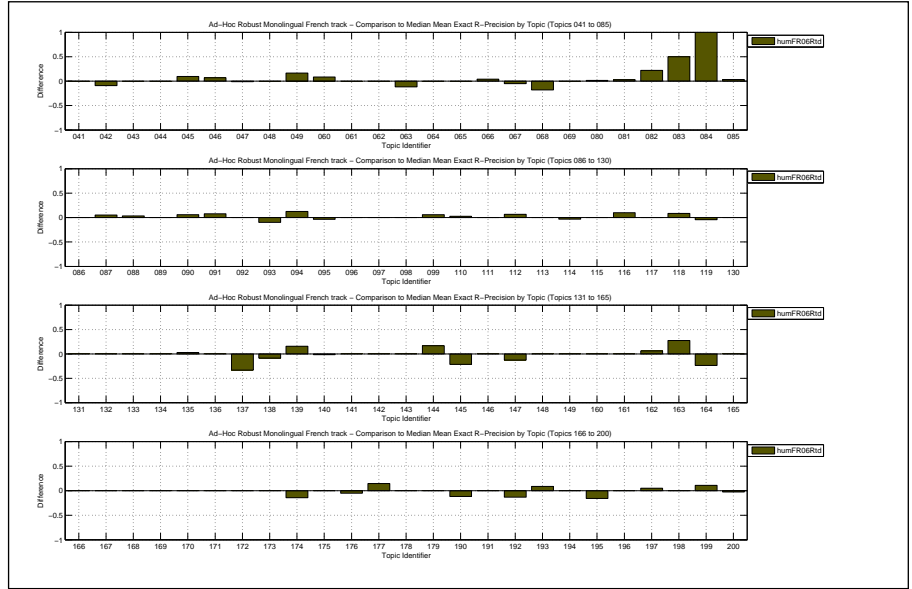



Overall statistics for 100 queries :		Priority	1
Total number of documents over all queries		Query Construction	AUTOMATIC
Retrieved	100,000	Source Language	French
Relevant	2,190	Topic Fields	title, description
Relevant retrieved	2,088	Pooled	false
Geometric Mean Average Precision		local expansion with term windows, title+desc fields	
Binary Preference (BPREF)		0.4708	

Interploated Recall (%)	Precision Averages (%)
0	69.53
10	62.23
20	58.20
30	54.47
40	49.51
50	46.32
60	42.33
70	37.27
80	33.26
90	27.75
100	22.44
Average precision (non-interpolated) for all relevant documents (averaged over queries)	
44.58	

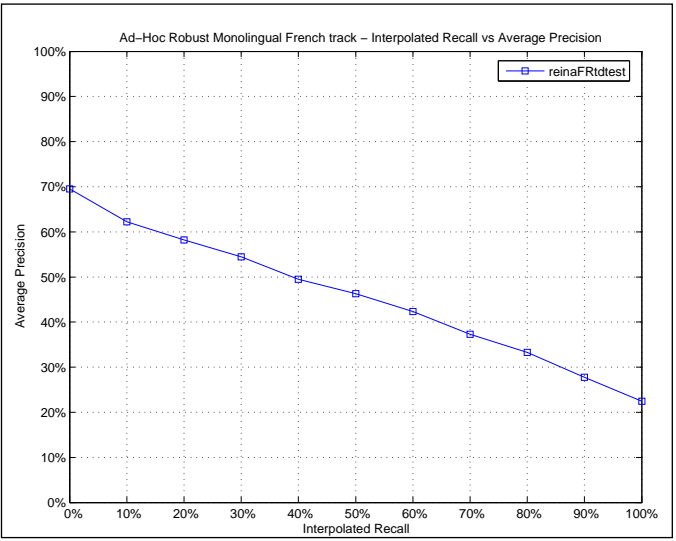

Mean Average Precision	
Maximum	1.0000
Minimum	0.0000
First Quartile	0.1818
Second Quartile	0.4108
Third Quartile	0.6787
Interquartile range	0.4970
Mean	0.4458
Standard Deviation	0.3292
Lower Outlier Threshold	0.0000
Upper Outlier Threshold	1.0000
Mean With No Outliers	0.4458
Std With No Outliers	0.3292

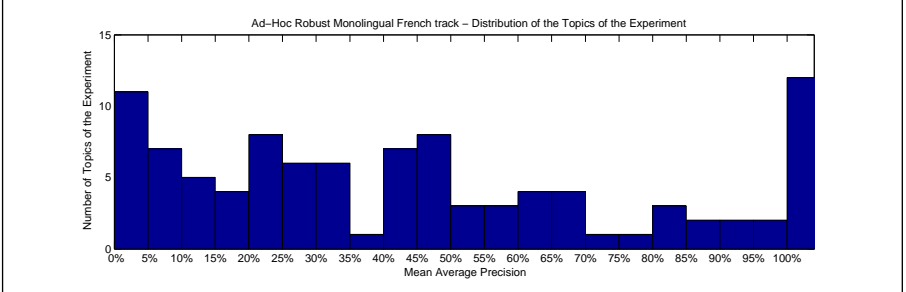
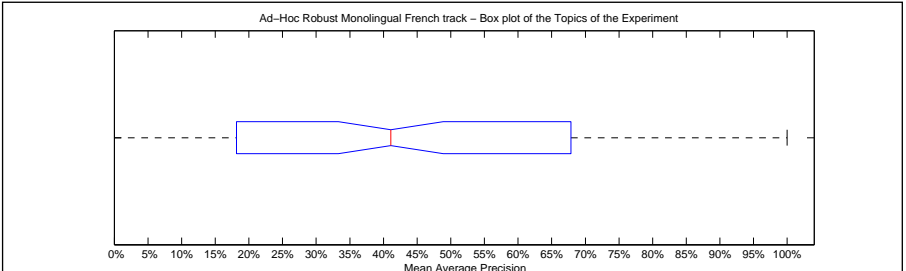

Precision averages (%) for individual queries							
041	100.00	086	18.88	131	32.31	166	0.00
042	46.01	087	54.73	132	47.50	167	64.29
043	100.00	088	69.08	133	9.10	168	26.86
044	13.55	089	49.00	134	91.67	169	0.00
045	47.93	090	13.34	135	55.54	170	20.00
046	8.50	091	5.25	136	100.00	171	18.73
047	20.41	092	27.58	137	11.94	172	0.00
048	1.94	093	100.00	138	22.16	173	100.00
049	23.68	094	59.36	139	23.46	174	100.00
060	20.41	095	27.96	140	66.45	175	100.00
061	3.31	096	38.80	141	100.00	176	98.04
062	69.26	097	28.86	142	98.56	177	25.31
063	40.04	098	85.62	143	33.02	178	66.67
064	0.00	099	12.19	144	100.00	179	23.26
065	28.01	110	55.15	145	51.10	190	22.20
066	89.46	111	17.63	146	0.00	191	0.00
067	43.35	112	42.06	147	48.08	192	61.07
068	17.08	113	6.81	148	6.88	193	49.29
069	43.16	114	33.33	149	92.67	194	0.00
080	13.75	115	53.57	160	0.00	195	40.63
081	64.73	116	32.42	161	0.00	196	100.00
082	82.14	117	32.39	162	79.98	197	84.05
083	100.00	118	7.26	163	46.53	198	47.15
084	100.00	119	81.03	164	41.54	199	74.09
085	31.34	130	62.80	165	45.00	200	9.37

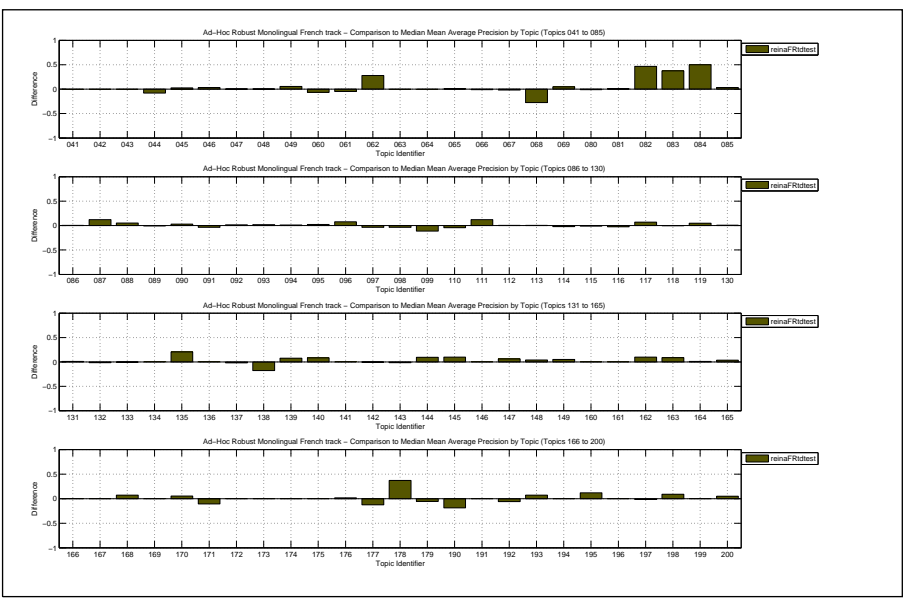

Docs Cutoff Levels	Precision at DCL (%)
5 docs	44.00
10 docs	37.40
15 docs	33.67
20 docs	30.20
30 docs	25.83
100 docs	13.81
200 docs	8.49
500 docs	3.94
1000 docs	2.09
R-Precision (precision after R document retrieved, where R = Relevant retrieved)	
	44.23

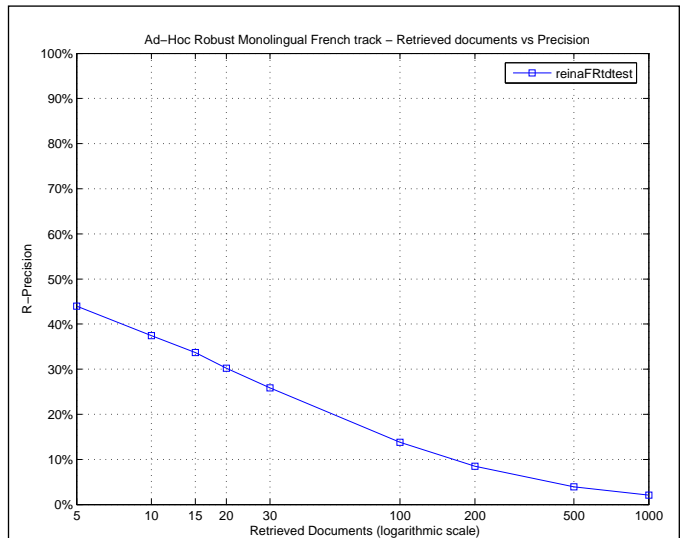

Exact R-Precision	
Maximum	1.0000
Minimum	0.0000
First Quartile	0.2265
Second Quartile	0.4277
Third Quartile	0.6202
Interquartile range	0.3937
Mean	0.4423
Standard Deviation	0.3091
Lower Outlier Threshold	0.0000
Upper Outlier Threshold	1.0000
Mean With No Outliers	0.4423
Std With No Outliers	0.3091

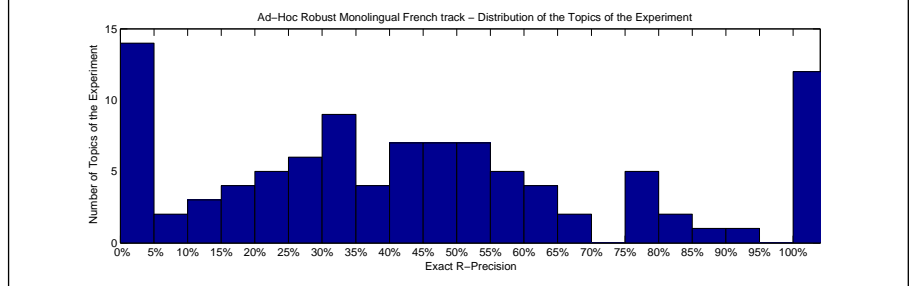
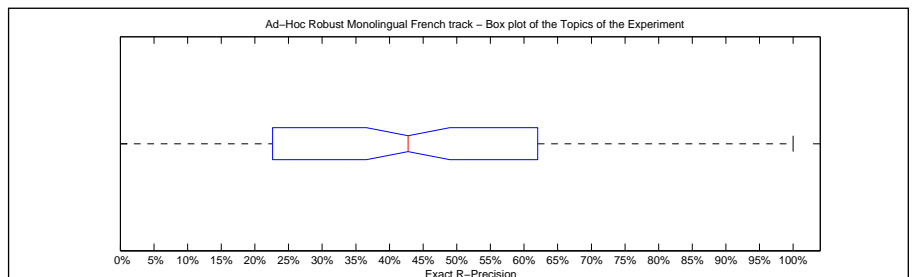

Precision averages (%) for individual queries							
041	100.00	086	16.67	131	42.68	166	0.00
042	44.74	087	52.63	132	50.00	167	50.00
043	100.00	088	54.84	133	21.88	168	30.77
044	0.00	089	43.48	134	66.67	169	0.00
045	46.81	090	23.53	135	59.62	170	0.00
046	14.29	091	7.69	136	100.00	171	33.33
047	23.08	092	35.42	137	33.33	172	0.00
048	0.00	093	100.00	138	25.49	173	100.00
049	33.33	094	56.25	139	31.11	174	100.00
060	31.11	095	35.59	140	63.28	175	100.00
061	8.33	096	50.00	141	100.00	176	89.47
062	62.50	097	28.57	142	92.31	177	28.57
063	47.06	098	77.78	143	28.57	178	66.67
064	0.00	099	17.65	144	100.00	179	12.50
065	30.77	110	61.54	145	42.86	190	29.41
066	82.35	111	16.67	146	0.00	191	0.00
067	47.37	112	46.67	147	50.00	192	57.89
068	24.00	113	0.00	148	0.00	193	46.34
069	43.75	114	36.67	149	80.00	194	0.00
080	12.90	115	40.00	160	0.00	195	47.37
081	58.82	116	40.00	161	0.00	196	100.00
082	75.00	117	28.57	162	76.00	197	76.34
083	100.00	118	16.67	163	36.36	198	33.33
084	100.00	119	77.50	164	46.07	199	57.58
085	33.33	130	61.54	165	50.00	200	22.22

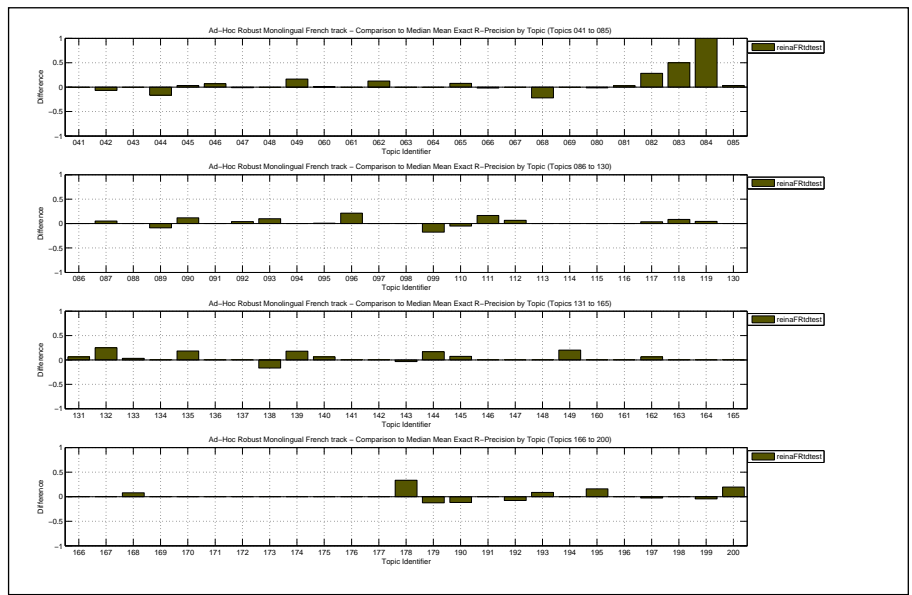

Overall statistics for 100 queries :

Total number of documents over all queries	
Retrieved	100,000
Relevant	2,190
Relevant retrieved	2,073
Geometric Mean Average Precision	0.1404
Binary Preference (BPREF)	0.4668

Priority	2
Query Construction	AUTOMATIC
Source Language	French
Topic Fields	title
Pooled	false

local expansion with term windows, only title field

Interploated Recall (%)	Precision Averages (%)
0	70.06
10	62.31
20	58.52
30	52.76
40	47.42
50	44.69
60	41.36
70	37.12
80	33.75
90	27.98
100	23.44

Average precision (non-interpolated) for all relevant documents (averaged over queries)

44.15

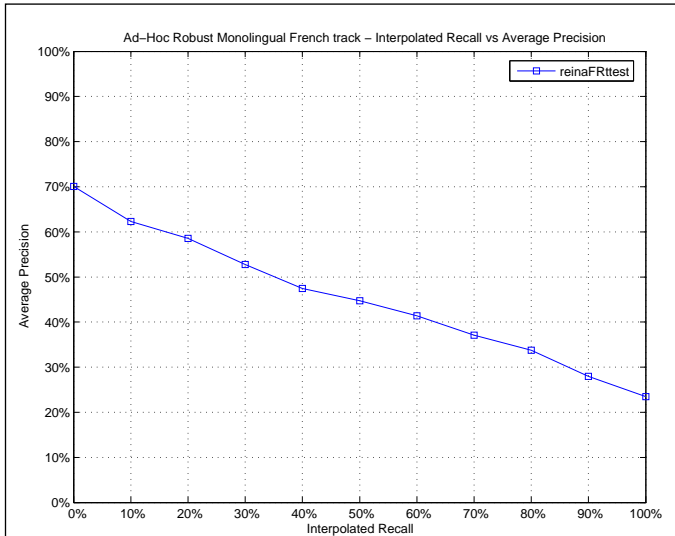

Mean Average Precision

Maximum	1.0000
Minimum	0.0000
First Quartile	0.1633
Second Quartile	0.3782
Third Quartile	0.6626
Interquartile range	0.4993
Mean	0.4415
Standard Deviation	0.3307
Lower Outlier Threshold	0.0000
Upper Outlier Threshold	1.0000
Mean With No Outliers	0.4415
Std With No Outliers	0.3307

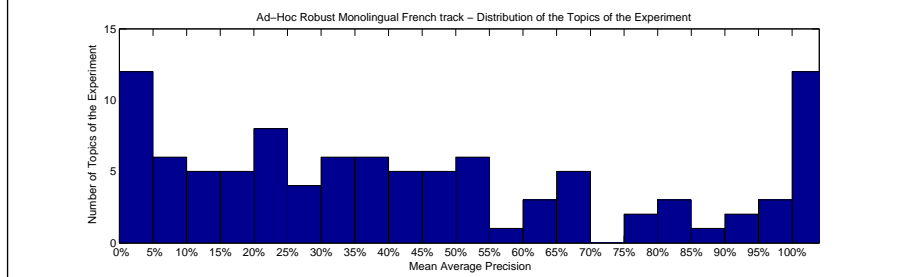
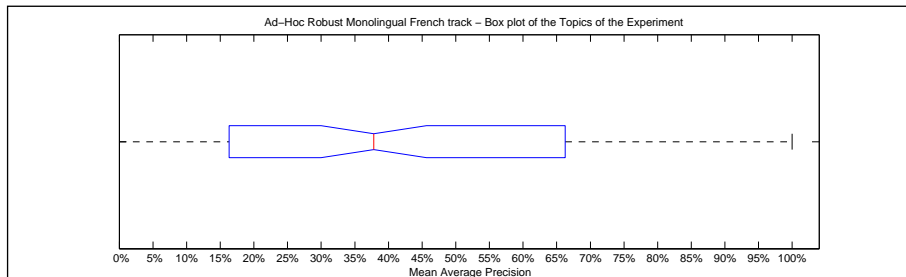

Precision averages (%) for individual queries

041	100.00	086	18.31	131	30.83	166	0.00
042	46.02	087	49.12	132	66.67	167	83.33
043	100.00	088	65.49	133	9.01	168	22.32
044	15.99	089	50.70	134	83.33	169	0.00
045	51.24	090	11.75	135	49.27	170	16.67
046	8.39	091	4.49	136	100.00	171	15.37
047	20.91	092	29.55	137	12.06	172	0.00
048	2.14	093	100.00	138	23.92	173	100.00
049	24.46	094	65.13	139	20.93	174	100.00
060	20.14	095	28.02	140	60.64	175	100.00
061	5.16	096	37.32	141	100.00	176	97.89
062	64.50	097	29.62	142	98.97	177	43.93
063	39.98	098	95.00	143	34.71	178	55.56
064	0.00	099	12.97	144	100.00	179	22.04
065	27.50	110	54.79	145	41.14	190	22.41
066	90.44	111	18.45	146	0.00	191	0.00
067	32.46	112	40.89	147	35.95	192	54.17
068	14.55	113	6.32	148	6.14	193	50.18
069	45.24	114	34.18	149	92.67	194	0.00
080	13.91	115	52.64	160	0.00	195	37.87
081	65.85	116	33.12	161	0.00	196	100.00
082	69.02	117	30.98	162	82.28	197	85.29
083	100.00	118	5.93	163	45.33	198	36.64
084	100.00	119	77.96	164	41.07	199	75.78
085	37.77	130	63.05	165	45.00	200	3.73

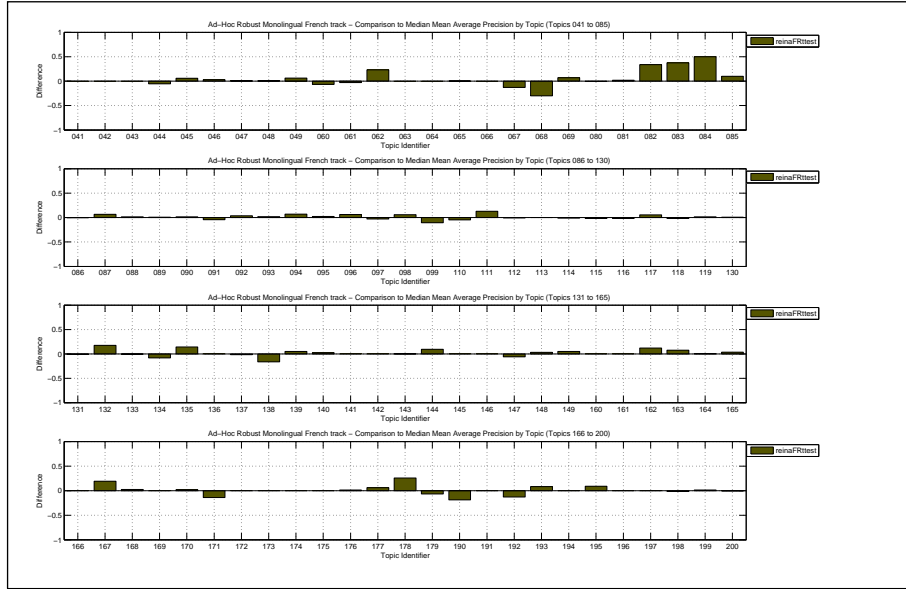

Docs Cutoff Levels	Precision at DCL (%)
5 docs	44.00
10 docs	36.60
15 docs	32.27
20 docs	29.20
30 docs	25.40
100 docs	13.80
200 docs	8.37
500 docs	3.93
1000 docs	2.07
R-Precision (precision after R document retrieved, where R = Relevant retrieved)	
	43.52

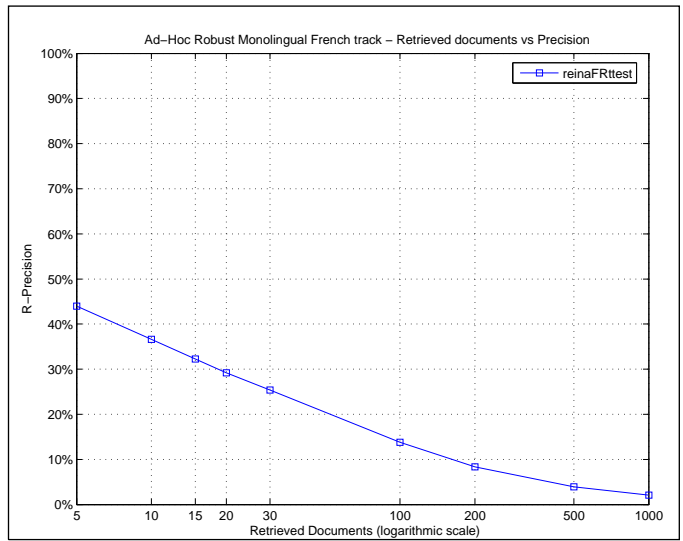

Exact R-Precision	
Maximum	1.0000
Minimum	0.0000
First Quartile	0.1882
Second Quartile	0.3890
Third Quartile	0.6387
Interquartile range	0.4505
Mean	0.4352
Standard Deviation	0.3160
Lower Outlier Threshold	0.0000
Upper Outlier Threshold	1.0000
Mean With No Outliers	0.4352
Std With No Outliers	0.3160

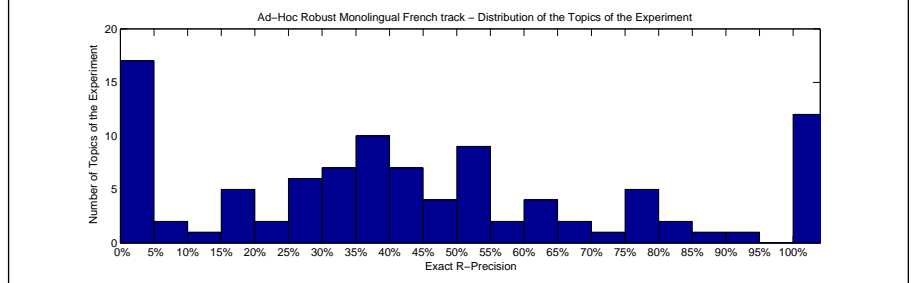
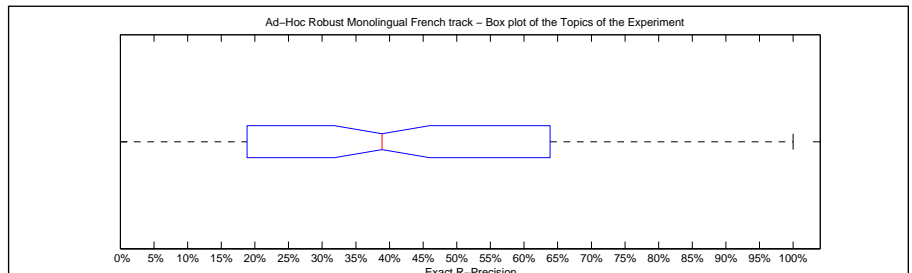

Precision averages (%) for individual queries							
041	100.00	086	16.67	131	37.80	166	0.00
042	44.74	087	47.37	132	50.00	167	50.00
043	100.00	088	54.84	133	21.88	168	30.77
044	0.00	089	43.48	134	66.67	169	0.00
045	51.06	090	17.65	135	53.85	170	0.00
046	14.29	091	7.69	136	100.00	171	0.00
047	28.85	092	35.42	137	33.33	172	0.00
048	0.00	093	100.00	138	25.49	173	100.00
049	33.33	094	62.50	139	26.67	174	100.00
060	30.00	095	36.72	140	55.47	175	100.00
061	8.33	096	42.86	141	100.00	176	89.47
062	62.50	097	42.86	142	92.31	177	28.57
063	47.06	098	77.78	143	32.14	178	66.67
064	0.00	099	17.65	144	100.00	179	25.00
065	30.77	110	64.10	145	35.71	190	35.29
066	82.35	111	16.67	146	0.00	191	0.00
067	36.84	112	40.00	147	50.00	192	57.89
068	20.00	113	0.00	148	0.00	193	46.34
069	37.50	114	36.67	149	80.00	194	0.00
080	16.13	115	40.00	160	0.00	195	36.84
081	70.59	116	40.00	161	0.00	196	100.00
082	75.00	117	25.00	162	76.00	197	79.39
083	100.00	118	0.00	163	54.55	198	33.33
084	100.00	119	75.00	164	46.07	199	63.64
085	36.67	130	53.85	165	50.00	200	0.00

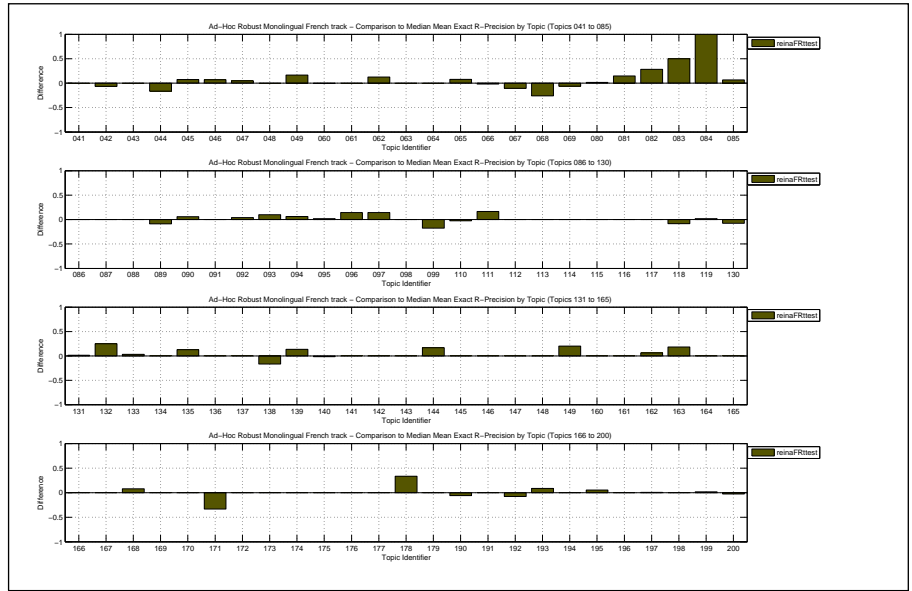

Overall statistics for 100 queries :

Total number of documents over all queries	
Retrieved	100,000
Relevant	2,190
Relevant retrieved	2,122
Geometric Mean Average Precision	0.1502
Binary Preference (BPREF)	0.4980

Priority	1
Query Construction	AUTOMATIC
Source Language	French
Topic Fields	title, description
Pooled	false

data fusion of Okapi, DFR & LM

Interploated Recall (%)	Precision Averages (%)
0	70.05
10	64.03
20	59.40
30	54.84
40	51.24
50	49.00
60	45.87
70	42.08
80	39.95
90	34.97
100	28.29

Average precision (non-interpolated) for all relevant documents (averaged over queries)

47.57

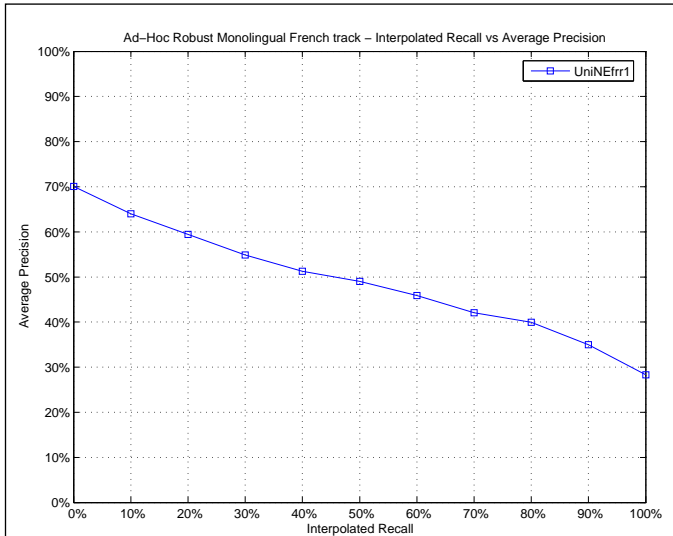

Mean Average Precision

Maximum	1.0000
Minimum	0.0000
First Quartile	0.1981
Second Quartile	0.4335
Third Quartile	0.7863
Interquartile range	0.5882
Mean	0.4757
Standard Deviation	0.3357
Lower Outlier Threshold	0.0000
Upper Outlier Threshold	1.0000
Mean With No Outliers	0.4757
Std With No Outliers	0.3357

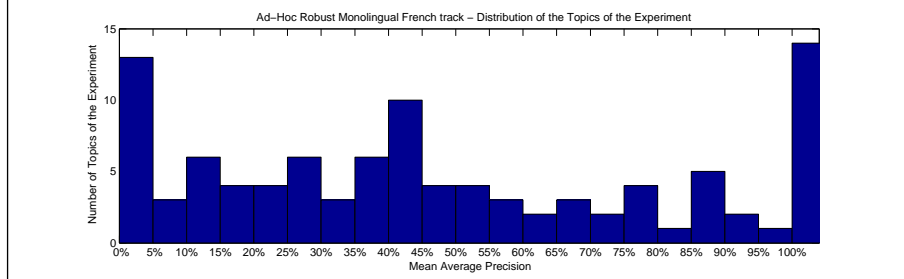
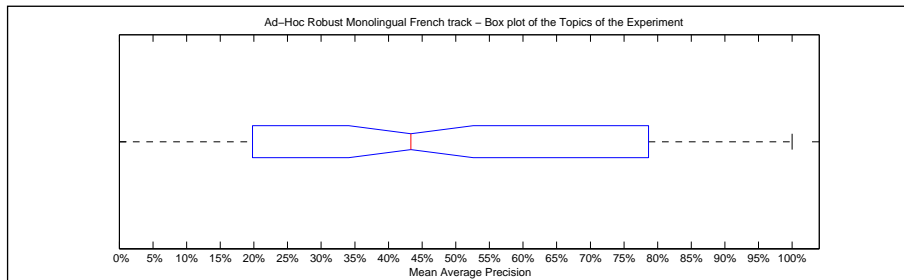

Precision averages (%) for individual queries

041	100.00	086	19.87	131	38.70	166	0.00
042	48.64	087	43.35	132	43.86	167	100.00
043	100.00	088	76.12	133	20.08	168	20.89
044	35.85	089	63.24	134	86.67	169	0.00
045	56.22	090	11.78	135	83.47	170	50.00
046	9.12	091	1.10	136	100.00	171	19.74
047	13.19	092	37.65	137	19.76	172	0.00
048	1.33	093	100.00	138	56.93	173	100.00
049	14.74	094	65.86	139	19.20	174	100.00
060	24.95	095	26.89	140	72.64	175	100.00
061	5.91	096	27.30	141	100.00	176	98.56
062	39.11	097	43.55	142	100.00	177	37.35
063	50.92	098	94.60	143	34.34	178	40.26
064	0.00	099	24.09	144	100.00	179	27.50
065	26.84	110	63.87	145	34.53	190	44.30
066	88.05	111	6.80	146	0.00	191	0.00
067	48.57	112	43.34	147	48.42	192	87.67
068	43.23	113	2.30	148	4.04	193	42.36
069	44.11	114	59.98	149	78.62	194	0.00
080	14.03	115	69.27	160	0.00	195	51.00
081	66.15	116	28.21	161	0.00	196	100.00
082	92.28	117	25.77	162	78.71	197	85.74
083	100.00	118	10.20	163	48.26	198	39.74
084	100.00	119	86.42	164	51.91	199	78.65
085	30.42	130	71.96	165	41.67	200	13.89

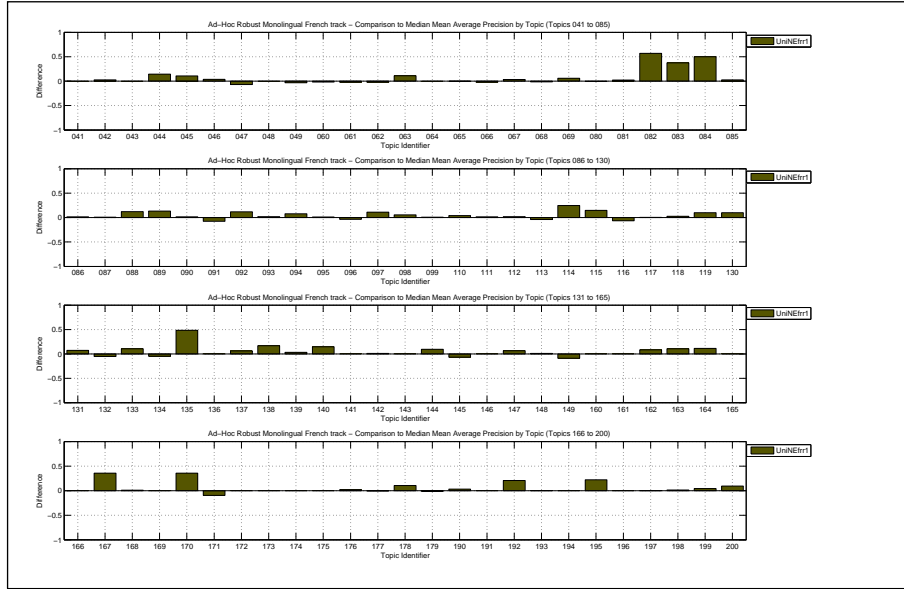

Docs Cutoff Levels	Precision at DCL (%)
5 docs	43.20
10 docs	37.80
15 docs	34.20
20 docs	31.55
30 docs	27.43
100 docs	14.82
200 docs	9.22
500 docs	4.12
1000 docs	2.12
R-Precision (precision after R document retrieved, where R = Relevant retrieved)	
	45.45

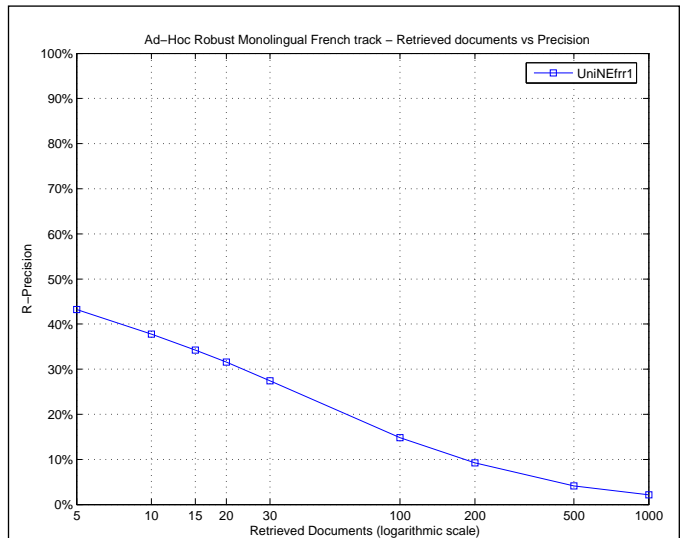

Exact R-Precision	
Maximum	1.0000
Minimum	0.0000
First Quartile	0.1716
Second Quartile	0.4202
Third Quartile	0.7235
Interquartile range	0.5519
Mean	0.4545
Standard Deviation	0.3380
Lower Outlier Threshold	0.0000
Upper Outlier Threshold	1.0000
Mean With No Outliers	0.4545
Std With No Outliers	0.3380

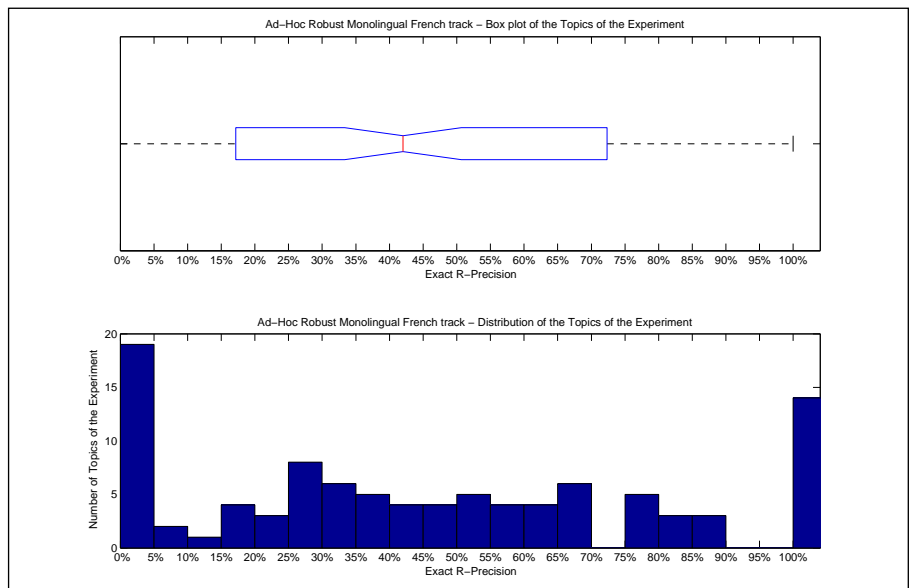

Precision averages (%) for individual queries							
041	100.00	086	16.67	131	36.59	166	0.00
042	51.32	087	47.37	132	25.00	167	100.00
043	100.00	088	67.74	133	31.25	168	15.38
044	33.33	089	60.87	134	66.67	169	0.00
045	51.06	090	17.65	135	78.85	170	0.00
046	0.00	091	0.00	136	100.00	171	33.33
047	9.62	092	45.83	137	0.00	172	0.00
048	0.00	093	100.00	138	54.90	173	100.00
049	25.00	094	75.00	139	11.11	174	100.00
060	35.56	095	38.98	140	65.62	175	100.00
061	0.00	096	21.43	141	100.00	176	89.47
062	62.50	097	28.57	142	100.00	177	28.57
063	58.82	098	88.89	143	42.86	178	33.33
064	0.00	099	23.53	144	100.00	179	25.00
065	23.08	110	69.23	145	28.57	190	41.18
066	76.47	111	0.00	146	0.00	191	0.00
067	57.89	112	40.00	147	50.00	192	78.95
068	48.00	113	0.00	148	0.00	193	36.59
069	43.75	114	60.00	149	80.00	194	0.00
080	9.68	115	60.00	160	0.00	195	47.37
081	58.82	116	30.00	161	0.00	196	100.00
082	87.50	117	25.00	162	80.00	197	78.63
083	100.00	118	0.00	163	36.36	198	33.33
084	100.00	119	80.00	164	55.06	199	69.70
085	26.67	130	69.23	165	50.00	200	16.67

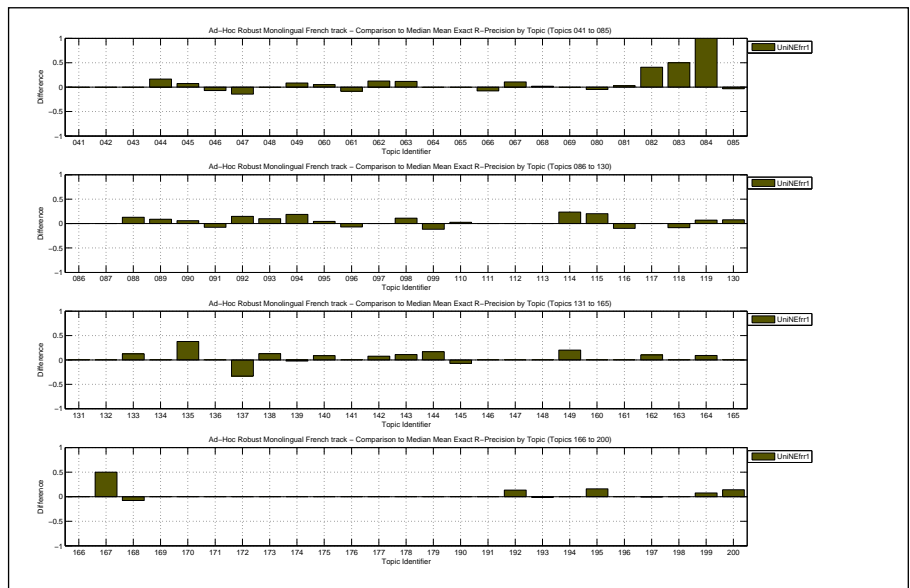

Overall statistics for 100 queries :	
Total number of documents over all queries	
Retrieved	100,000
Relevant	2,190
Relevant retrieved	1,949
Geometric Mean Average Precision	0.1163
Binary Preference (BPREF)	0.4439

Priority	2
Query Construction	AUTOMATIC
Source Language	French
Topic Fields	title, description
Pooled	false
DFR (with Yahoo)	

Interploated Recall (%)	Precision Averages (%)
0	63.24
10	57.65
20	53.31
30	50.29
40	47.13
50	45.08
60	42.38
70	35.52
80	32.77
90	26.69
100	21.93
Average precision (non-interpolated) for all relevant documents (averaged over queries)	
	41.92

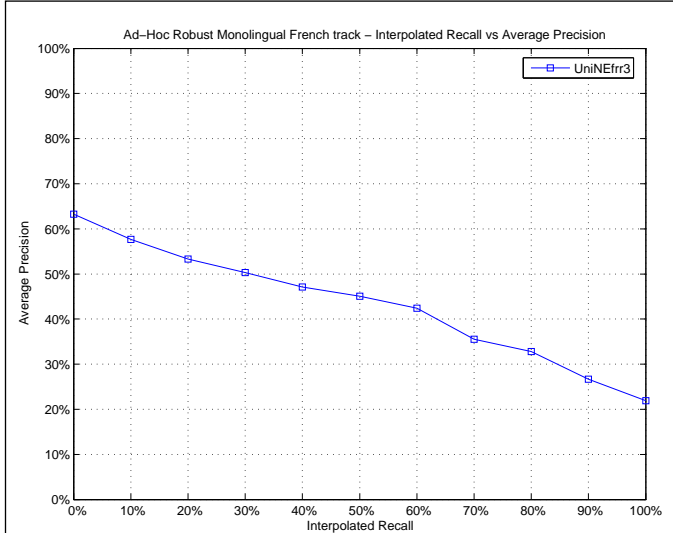

Mean Average Precision	
Maximum	1.0000
Minimum	0.0000
First Quartile	0.1210
Second Quartile	0.3946
Third Quartile	0.6711
Interquartile range	0.5501
Mean	0.4192
Standard Deviation	0.3242
Lower Outlier Threshold	0.0000
Upper Outlier Threshold	1.0000
Mean With No Outliers	0.4192
Std With No Outliers	0.3242

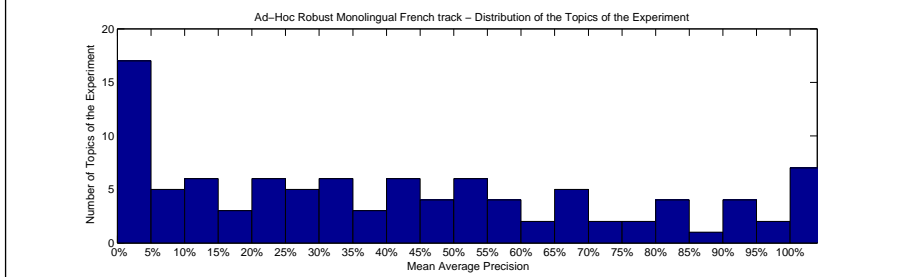
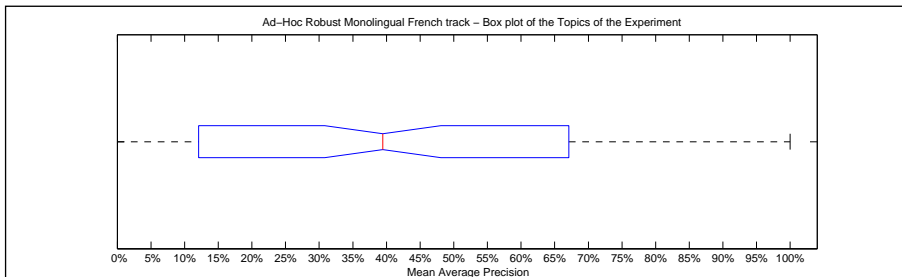

Precision averages (%) for individual queries							
041	100.00	086	21.06	131	32.35	166	0.00
042	52.78	087	42.15	132	43.47	167	50.00
043	100.00	088	47.90	133	6.72	168	38.95
044	9.46	089	77.69	134	83.33	169	0.00
045	48.04	090	11.70	135	1.43	170	12.50
046	6.43	091	0.22	136	100.00	171	44.00
047	18.33	092	25.71	137	34.55	172	0.00
048	0.80	093	94.29	138	34.74	173	100.00
049	13.90	094	76.56	139	18.79	174	100.00
060	0.24	095	11.37	140	59.81	175	100.00
061	52.54	096	25.27	141	50.00	176	97.53
062	29.55	097	33.25	142	99.45	177	31.55
063	41.93	098	93.61	143	45.68	178	67.11
064	0.00	099	24.64	144	80.95	179	46.38
065	24.39	110	67.11	145	39.22	190	65.22
066	90.33	111	6.44	146	0.00	191	0.00
067	50.99	112	40.39	147	41.26	192	90.61
068	55.81	113	3.16	148	2.93	193	39.69
069	55.08	114	21.58	149	87.62	194	0.00
080	14.72	115	56.29	160	0.00	195	5.69
081	67.70	116	53.91	161	0.00	196	100.00
082	83.02	117	4.74	162	63.93	197	80.81
083	22.22	118	71.37	163	22.23	198	67.54
084	33.33	119	10.46	164	19.72	199	74.62
085	28.30	130	60.98	165	29.17	200	0.85

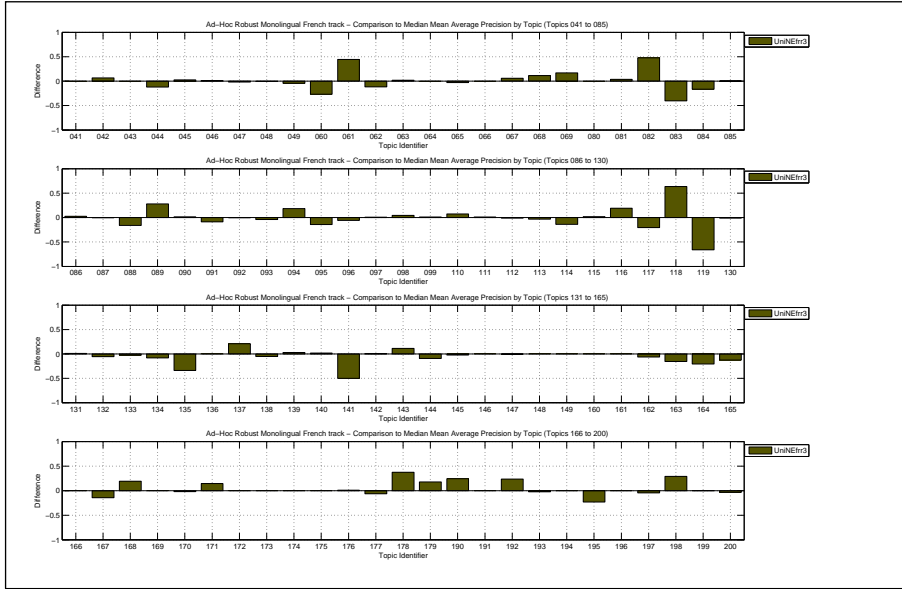

Docs Cutoff Levels	Precision at DCL (%)
5 docs	40.00
10 docs	33.40
15 docs	30.20
20 docs	27.25
30 docs	23.43
100 docs	12.28
200 docs	7.69
500 docs	3.62
1000 docs	1.95
R-Precision (precision after R document retrieved, where R = Relevant retrieved)	
	38.77

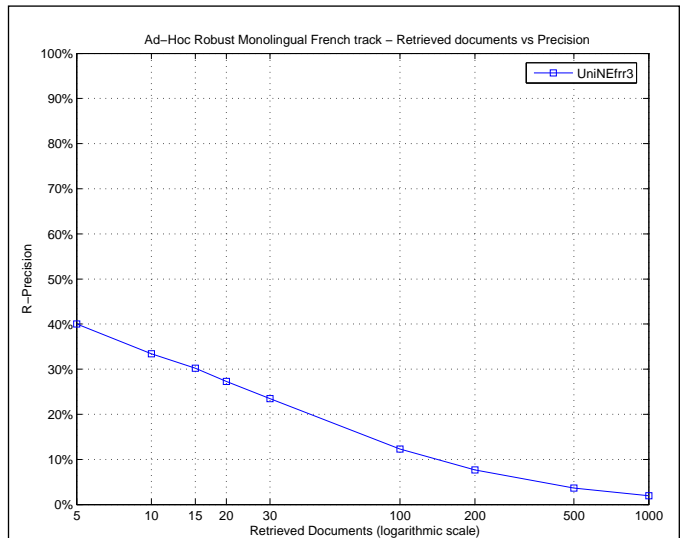

Exact R-Precision	
Maximum	1.0000
Minimum	0.0000
First Quartile	0.0222
Second Quartile	0.3798
Third Quartile	0.6435
Interquartile range	0.6213
Mean	0.3877
Standard Deviation	0.3193
Lower Outlier Threshold	0.0000
Upper Outlier Threshold	1.0000
Mean With No Outliers	0.3877
Std With No Outliers	0.3193

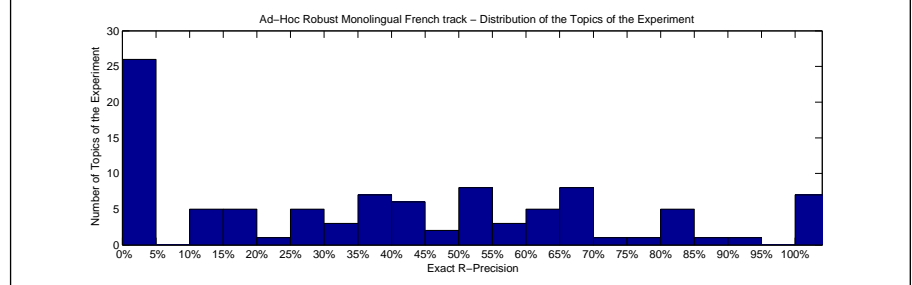
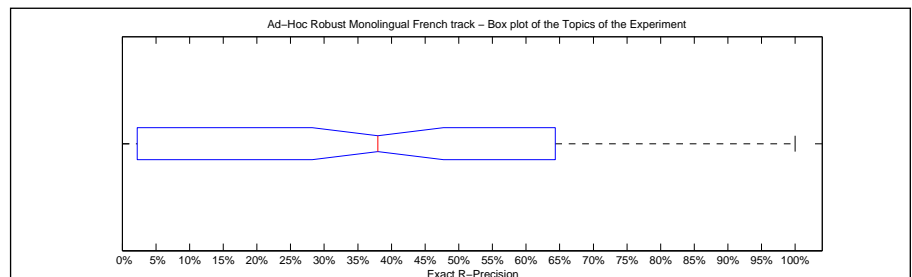

Precision averages (%) for individual queries							
041	100.00	086	27.78	131	35.37	166	0.00
042	56.58	087	47.37	132	25.00	167	50.00
043	100.00	088	54.84	133	15.62	168	38.46
044	0.00	089	65.22	134	66.67	169	0.00
045	42.55	090	11.76	135	0.00	170	0.00
046	0.00	091	0.00	136	100.00	171	33.33
047	21.15	092	29.17	137	33.33	172	0.00
048	0.00	093	80.00	138	39.22	173	100.00
049	16.67	094	56.25	139	2.22	174	100.00
060	2.22	095	18.64	140	59.38	175	100.00
061	41.67	096	14.29	141	0.00	176	89.47
062	37.50	097	42.86	142	92.31	177	42.86
063	47.06	098	77.78	143	50.00	178	66.67
064	0.00	099	35.29	144	66.67	179	50.00
065	15.38	110	69.23	145	35.71	190	64.71
066	84.31	111	0.00	146	0.00	191	0.00
067	52.63	112	40.00	147	50.00	192	84.21
068	60.00	113	0.00	148	0.00	193	31.71
069	50.00	114	36.67	149	60.00	194	0.00
080	12.90	115	80.00	160	0.00	195	0.00
081	52.94	116	40.00	161	0.00	196	100.00
082	81.25	117	10.71	162	64.00	197	71.76
083	0.00	118	66.67	163	27.27	198	66.67
084	0.00	119	13.75	164	16.85	199	66.67
085	26.67	130	61.54	165	0.00	200	0.00

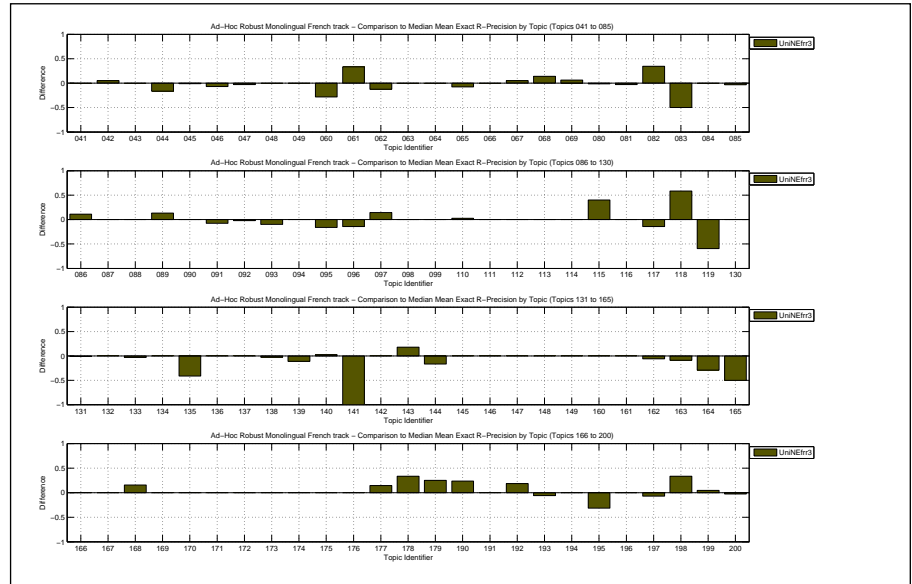



Overall statistics for 100 queries :	
Total number of documents over all queries	
Retrieved	100,000
Relevant	2,190
Relevant retrieved	1,921
Geometric Mean Average Precision	0.0938
Binary Preference (BPREF)	0.4344

Priority	3
Query Construction	AUTOMATIC
Source Language	French
Topic Fields	title
Pooled	false

data fusion of DFR, LM & Okapi

Interploated Recall (%)	Precision Averages (%)
0	59.07
10	56.12
20	51.64
30	47.57
40	42.73
50	41.53
60	39.04
70	34.41
80	31.55
90	27.36
100	22.20

Average precision (non-interpolated) for all relevant documents (averaged over queries)

40.00

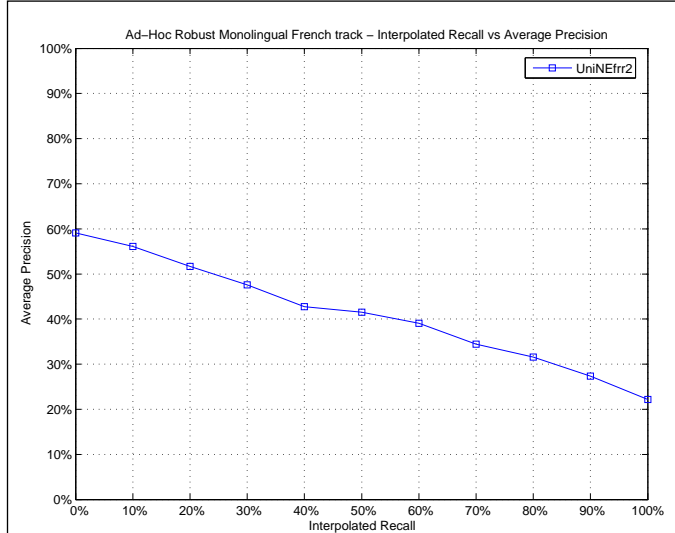

Mean Average Precision	
Maximum	1.0000
Minimum	0.0000
First Quartile	0.1190
Second Quartile	0.3821
Third Quartile	0.6577
Interquartile range	0.5387
Mean	0.4000
Standard Deviation	0.3289
Lower Outlier Threshold	0.0000
Upper Outlier Threshold	1.0000
Mean With No Outliers	0.4000
Std With No Outliers	0.3289

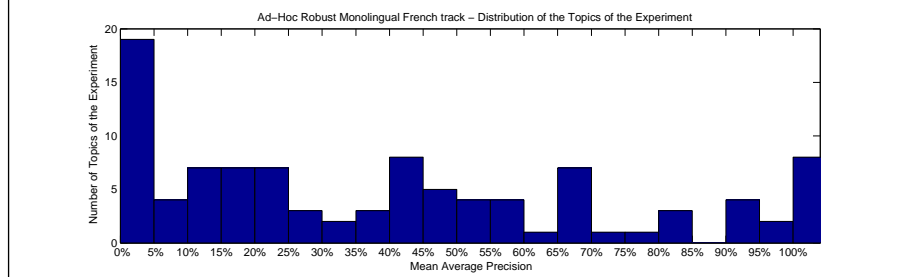
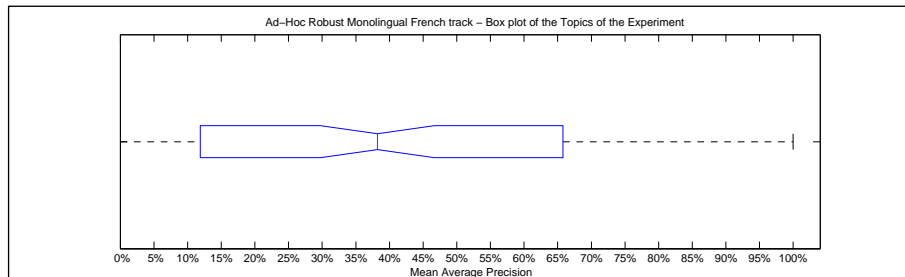

Precision averages (%) for individual queries							
041	100.00	086	19.85	131	19.32	166	0.00
042	52.05	087	45.87	132	48.07	167	45.00
043	1.10	088	67.66	133	7.83	168	20.44
044	14.44	089	55.88	134	67.33	169	0.00
045	63.29	090	7.94	135	1.12	170	5.00
046	11.79	091	0.08	136	100.00	171	43.13
047	13.88	092	23.55	137	26.19	172	0.00
048	0.32	093	100.00	138	58.36	173	100.00
049	19.41	094	71.81	139	19.39	174	100.00
060	0.00	095	12.01	140	25.54	175	100.00
061	19.20	096	27.02	141	10.00	176	95.47
062	19.14	097	42.00	142	99.45	177	22.70
063	51.46	098	94.60	143	19.59	178	40.89
064	0.00	099	23.79	144	80.95	179	30.04
065	23.26	110	65.43	145	44.34	190	48.55
066	93.80	111	1.25	146	0.00	191	0.00
067	58.20	112	44.85	147	40.77	192	92.84
068	51.60	113	2.86	148	2.99	193	48.44
069	34.37	114	13.40	149	90.29	194	0.00
080	13.79	115	66.12	160	0.00	195	38.67
081	46.48	116	38.62	161	0.00	196	100.00
082	77.73	117	0.94	162	37.80	197	80.53
083	100.00	118	9.81	163	24.28	198	69.52
084	50.00	119	83.86	164	59.76	199	68.95
085	20.04	130	67.18	165	45.00	200	0.05

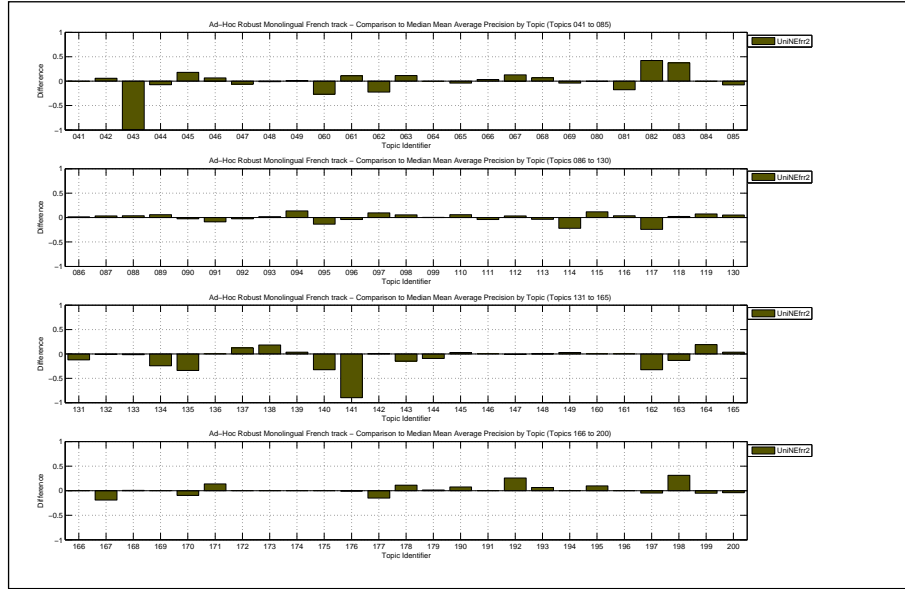

Docs Cutoff Levels	Precision at DCL (%)
5 docs	37.00
10 docs	32.20
15 docs	29.33
20 docs	26.55
30 docs	23.47
100 docs	12.69
200 docs	7.84
500 docs	3.60
1000 docs	1.92
R-Precision (precision after R document retrieved, where R = Relevant retrieved)	
	38.34

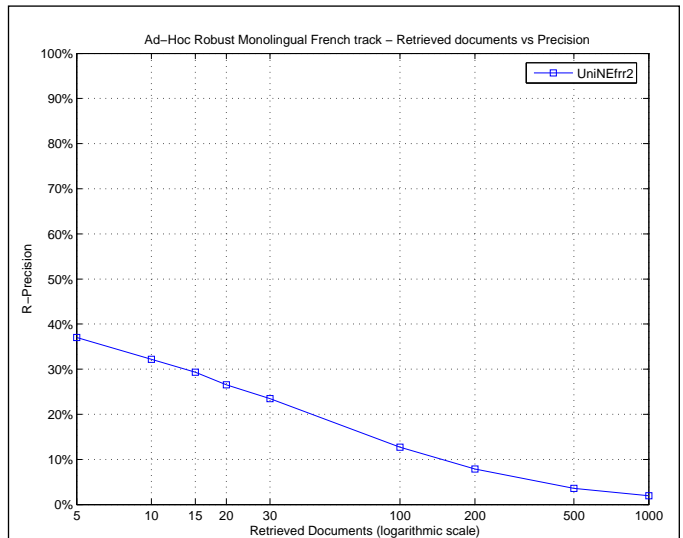

Exact R-Precision	
Maximum	1.0000
Minimum	0.0000
First Quartile	0.0972
Second Quartile	0.3333
Third Quartile	0.6155
Interquartile range	0.5183
Mean	0.3834
Standard Deviation	0.3232
Lower Outlier Threshold	0.0000
Upper Outlier Threshold	1.0000
Mean With No Outliers	0.3834
Std With No Outliers	0.3232

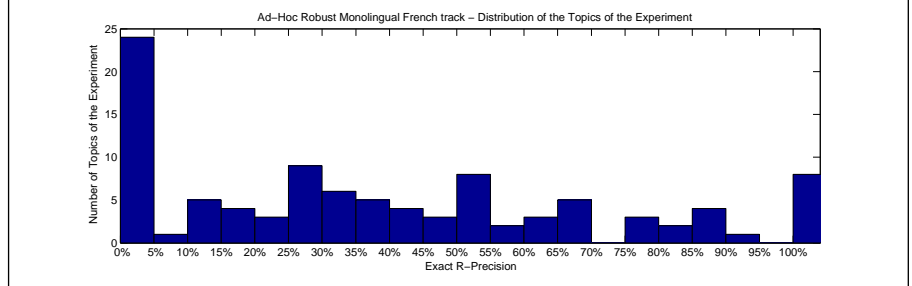
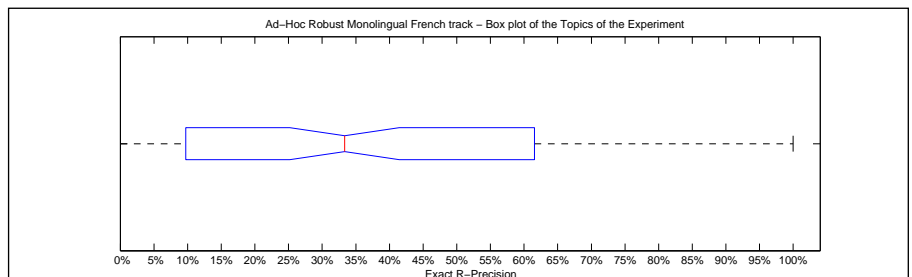

Precision averages (%) for individual queries							
041	100.00	086	22.22	131	29.27	166	0.00
042	51.32	087	52.63	132	25.00	167	50.00
043	0.00	088	58.06	133	12.50	168	30.77
044	0.00	089	52.17	134	66.67	169	0.00
045	48.94	090	11.76	135	0.00	170	0.00
046	14.29	091	0.00	136	100.00	171	33.33
047	17.31	092	27.08	137	33.33	172	0.00
048	0.00	093	100.00	138	54.90	173	100.00
049	25.00	094	62.50	139	11.11	174	100.00
060	0.00	095	22.03	140	27.34	175	100.00
061	8.33	096	28.57	141	0.00	176	89.47
062	25.00	097	42.86	142	92.31	177	28.57
063	52.94	098	88.89	143	17.86	178	33.33
064	0.00	099	35.29	144	66.67	179	37.50
065	23.08	110	69.23	145	35.71	190	41.18
066	86.27	111	0.00	146	0.00	191	0.00
067	63.16	112	33.33	147	50.00	192	78.95
068	48.00	113	0.00	148	0.00	193	43.90
069	37.50	114	16.67	149	80.00	194	0.00
080	12.90	115	80.00	160	0.00	195	36.84
081	47.06	116	30.00	161	0.00	196	100.00
082	87.50	117	0.00	162	44.00	197	76.34
083	100.00	118	0.00	163	27.27	198	66.67
084	0.00	119	77.50	164	57.30	199	60.61
085	16.67	130	69.23	165	50.00	200	0.00

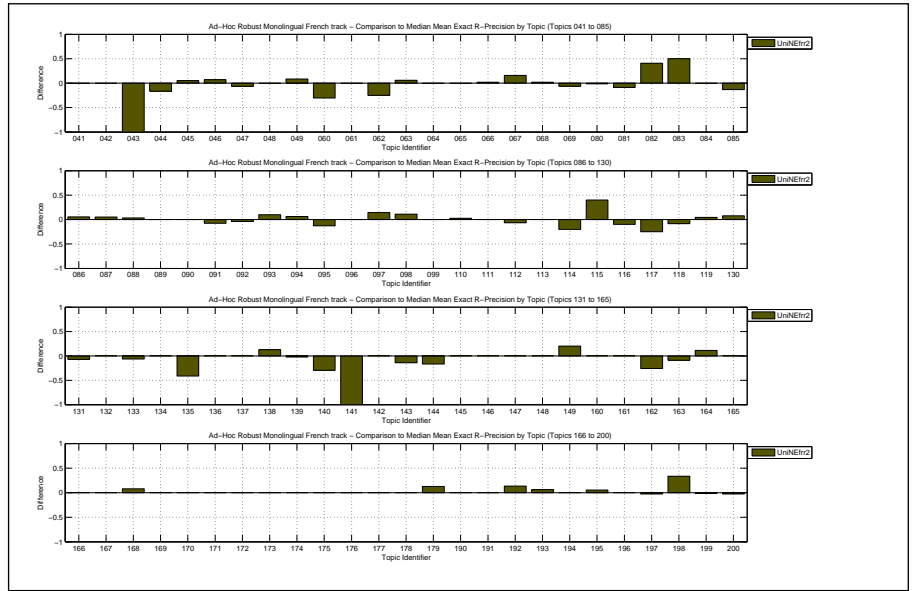

Overall statistics for 100 queries :

Total number of documents over all queries	
Retrieved	100,000
Relevant	1,930
Relevant retrieved	1,758
Geometric Mean Average Precision	0.0823
Binary Preference (BPREF)	0.3638

Priority	1
Query Construction	AUTOMATIC
Source Language	Italian
Topic Fields	title, description
Pooled	false

robust monolingual IT - TEST; automatic; TD

Interploated Recall (%)	Precision Averages (%)
0	61.40
10	52.75
20	45.71
30	40.23
40	35.97
50	33.01
60	28.36
70	24.94
80	21.38
90	17.71
100	13.03
Average precision (non-interpolated) for all relevant documents (averaged over queries)	
	32.23

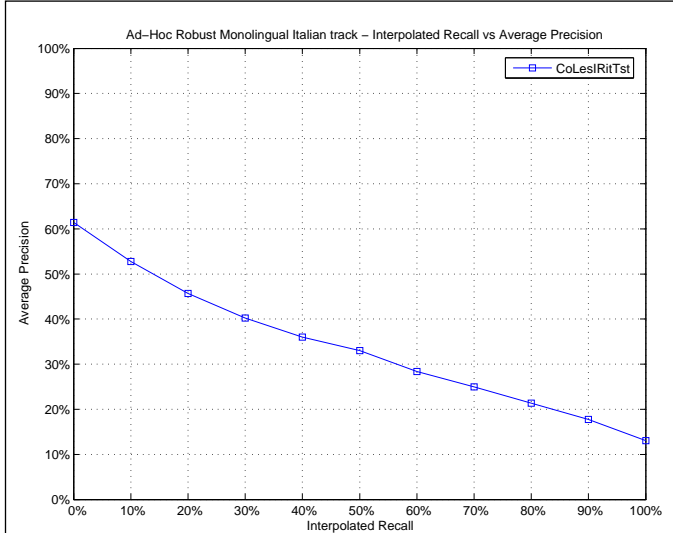

Mean Average Precision	
Maximum	1.0000
Minimum	0.0000
First Quartile	0.0774
Second Quartile	0.2805
Third Quartile	0.4818
Interquartile range	0.4045
Mean	0.3223
Standard Deviation	0.2706
Lower Outlier Threshold	0.0000
Upper Outlier Threshold	1.0000
Mean With No Outliers	0.3223
Std With No Outliers	0.2706

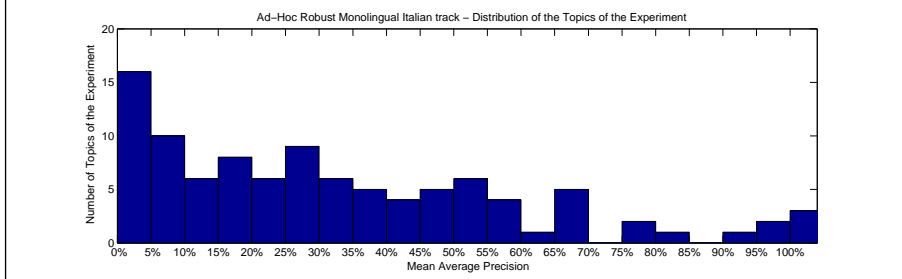
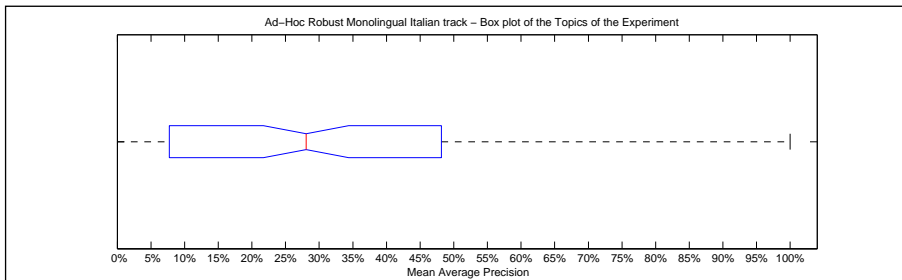

Precision averages (%) for individual queries							
041	37.99	086	16.45	131	6.15	166	0.15
042	33.48	087	43.73	132	45.42	167	58.33
043	0.00	088	41.73	133	19.78	168	7.59
044	14.58	089	76.19	134	96.67	169	0.00
045	12.25	090	11.73	135	45.43	170	0.00
046	11.89	091	18.63	136	57.92	171	23.44
047	2.54	092	21.12	137	30.21	172	0.00
048	7.89	093	65.71	138	35.40	173	64.29
049	16.15	094	51.50	139	7.20	174	69.12
060	16.39	095	3.06	140	28.21	175	0.00
061	28.67	096	11.89	141	96.83	176	50.63
062	38.49	097	68.38	142	90.32	177	26.65
063	45.37	098	75.36	143	43.27	178	28.63
064	0.00	099	24.19	144	0.00	179	21.99
065	30.35	110	83.10	145	100.00	190	34.58
066	68.03	111	6.40	146	0.00	191	0.00
067	27.19	112	52.52	147	6.87	192	55.76
068	29.99	113	7.55	148	6.12	193	17.08
069	6.52	114	28.26	149	26.87	194	39.41
080	17.60	115	27.89	160	0.00	195	45.32
081	34.44	116	35.99	161	1.32	196	100.00
082	56.26	117	43.32	162	51.94	197	45.73
083	18.33	118	21.71	163	21.76	198	6.66
084	0.00	119	66.28	164	4.66	199	53.12
085	50.87	130	30.73	165	100.00	200	13.89

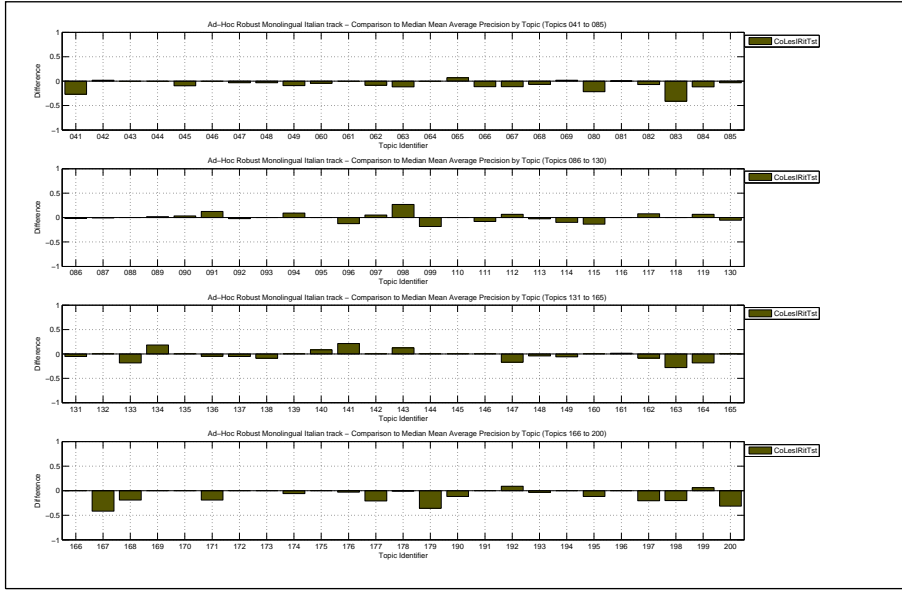

Docs Cutoff Levels	Precision at DCL (%)
5 docs	36.40
10 docs	31.60
15 docs	27.93
20 docs	25.50
30 docs	21.83
100 docs	11.14
200 docs	6.91
500 docs	3.25
1000 docs	1.76
R-Precision (precision after R document retrieved, where R = Relevant retrieved)	
	32.06

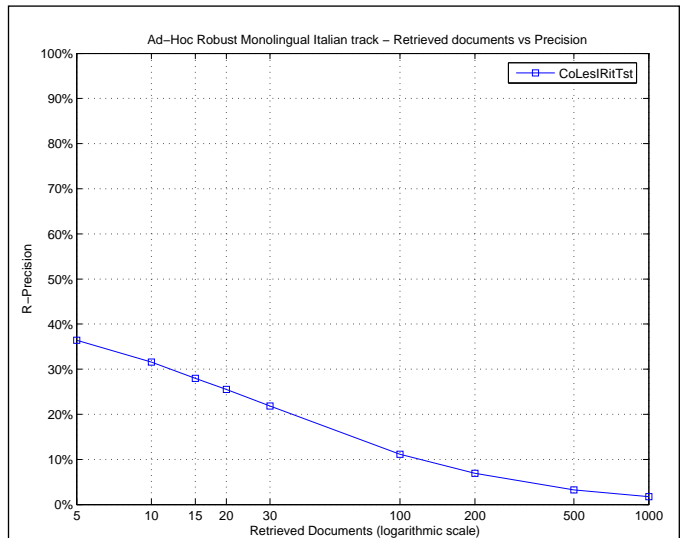

Exact R-Precision	
Maximum	1.0000
Minimum	0.0000
First Quartile	0.0869
Second Quartile	0.3101
Third Quartile	0.4662
Interquartile range	0.3793
Mean	0.3206
Standard Deviation	0.2601
Lower Outlier Threshold	0.0000
Upper Outlier Threshold	1.0000
Mean With No Outliers	0.3206
Std With No Outliers	0.2601

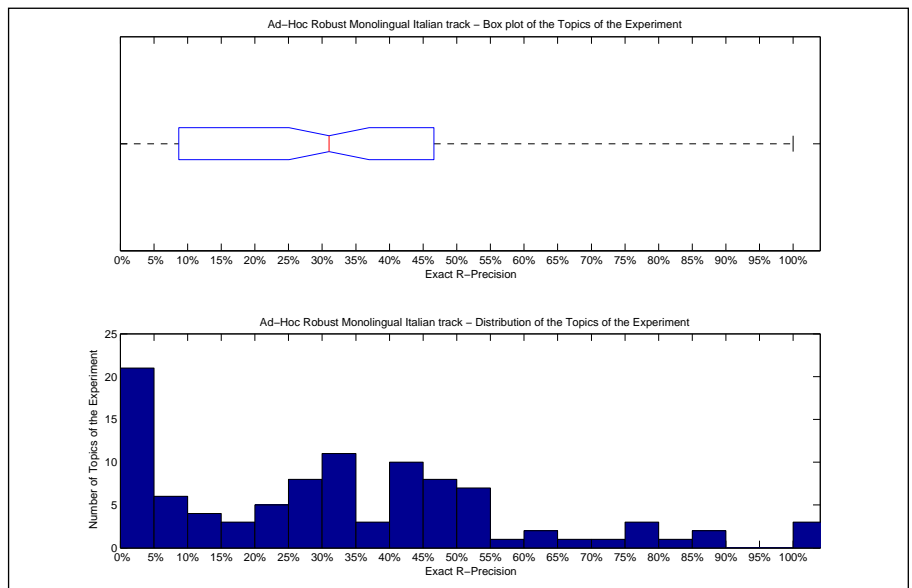

Precision averages (%) for individual queries							
041	42.86	086	22.58	131	12.20	166	0.00
042	39.76	087	30.00	132	33.33	167	50.00
043	0.00	088	46.67	133	31.25	168	9.38
044	0.00	089	73.08	134	80.00	169	0.00
045	11.90	090	33.33	135	49.35	170	0.00
046	12.50	091	25.00	136	66.67	171	28.57
047	0.00	092	19.44	137	25.00	172	0.00
048	8.00	093	77.78	138	30.77	173	50.00
049	24.14	094	40.00	139	6.25	174	62.50
060	25.35	095	7.14	140	34.00	175	0.00
061	37.50	096	0.00	141	85.71	176	43.75
062	46.15	097	50.00	142	85.71	177	33.33
063	50.00	098	75.00	143	46.15	178	25.00
064	0.00	099	30.77	144	0.00	179	27.50
065	33.33	110	78.26	145	100.00	190	33.33
066	59.46	111	0.00	146	0.00	191	0.00
067	29.41	112	50.00	147	20.00	192	48.39
068	23.33	113	5.56	148	0.00	193	0.00
069	0.00	114	46.15	149	33.33	194	38.46
080	22.62	115	40.74	160	0.00	195	41.67
081	40.74	116	40.00	161	0.00	196	100.00
082	48.48	117	52.94	162	50.00	197	44.55
083	0.00	118	25.00	163	17.39	198	14.29
084	0.00	119	65.00	164	9.68	199	44.44
085	46.58	130	40.00	165	100.00	200	17.14

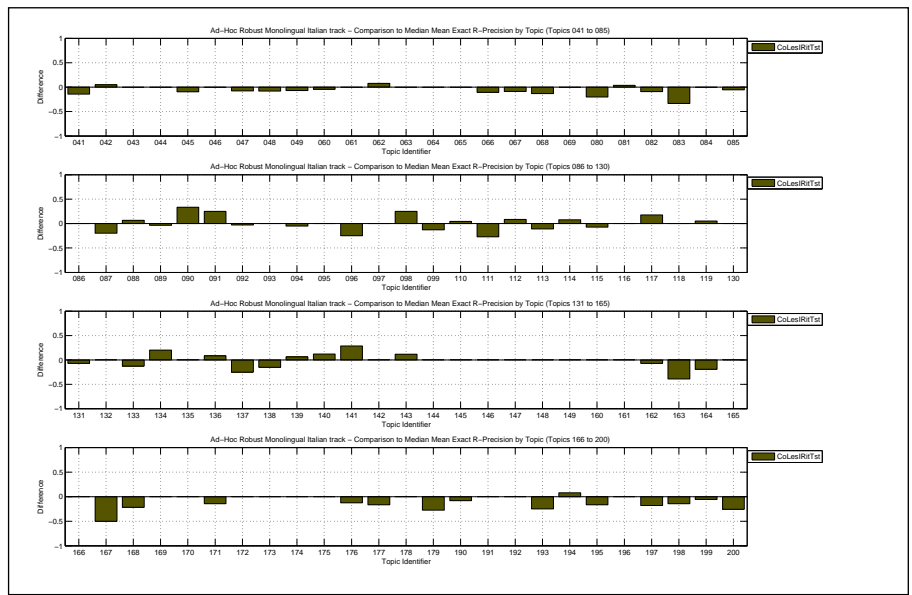

Overall statistics for 100 queries :

Total number of documents over all queries	
Retrieved	100,000
Relevant	1,930
Relevant retrieved	1,746
Geometric Mean Average Precision	0.1135
Binary Preference (BPREF)	0.4116

Priority	3
Query Construction	AUTOMATIC
Source Language	Italian
Topic Fields	title, description, narrative
Pooled	false
TDN run	

Interploated Recall (%)	Precision Averages (%)
0	67.98
10	60.56
20	53.77
30	47.16
40	42.49
50	39.42
60	34.00
70	29.74
80	23.77
90	20.07
100	14.90
Average precision (non-interpolated) for all relevant documents (averaged over queries)	
	37.61

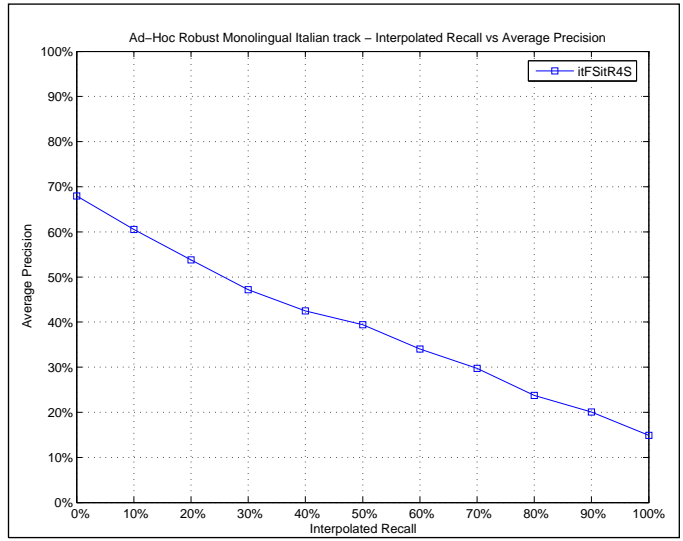

Mean Average Precision	
Maximum	1.0000
Minimum	0.0000
First Quartile	0.1410
Second Quartile	0.3480
Third Quartile	0.5392
Interquartile range	0.3982
Mean	0.3761
Standard Deviation	0.2734
Lower Outlier Threshold	0.0000
Upper Outlier Threshold	1.0000
Mean With No Outliers	0.3761
Std With No Outliers	0.2734

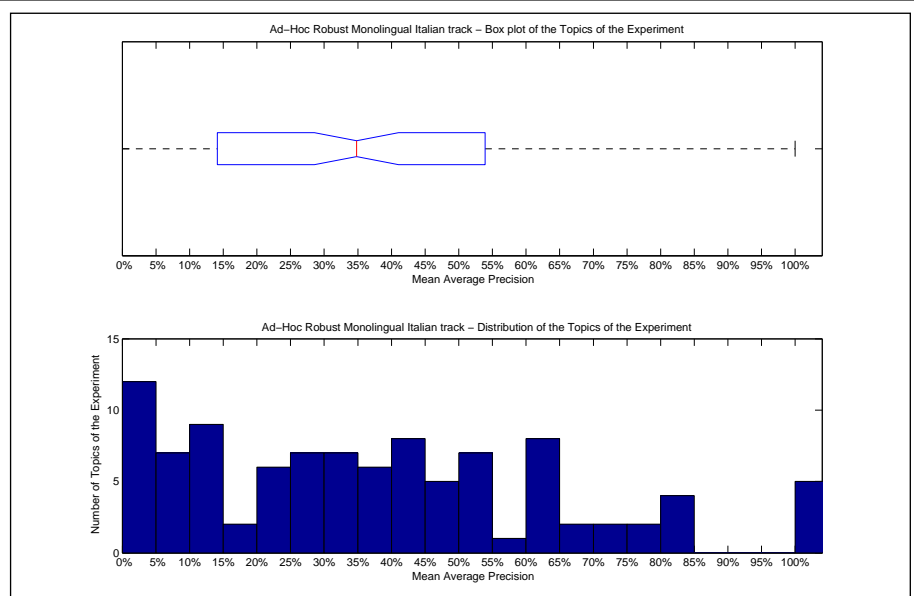

Precision averages (%) for individual queries							
041	63.16	086	19.46	131	9.58	166	0.45
042	31.70	087	41.14	132	52.78	167	100.00
043	0.00	088	37.31	133	38.06	168	24.10
044	14.65	089	74.34	134	77.31	169	0.00
045	20.05	090	9.20	135	6.64	170	0.00
046	11.72	091	5.48	136	62.59	171	36.04
047	9.83	092	22.83	137	40.38	172	0.00
048	12.97	093	64.36	138	69.77	173	83.33
049	25.44	094	33.56	139	11.78	174	74.36
060	20.26	095	2.37	140	14.65	175	0.00
061	28.06	096	24.92	141	61.59	176	51.97
062	53.04	097	63.26	142	75.82	177	47.52
063	56.76	098	13.96	143	30.17	178	30.77
064	0.00	099	40.85	144	0.00	179	53.87
065	31.47	110	83.52	145	100.00	190	48.26
066	80.47	111	14.25	146	0.00	191	0.00
067	42.65	112	39.15	147	26.86	192	47.93
068	42.29	113	12.86	148	9.38	193	20.44
069	7.13	114	49.71	149	32.78	194	27.32
080	42.02	115	41.62	160	0.00	195	61.54
081	33.01	116	39.83	161	100.00	196	100.00
082	80.15	117	19.44	162	64.82	197	66.46
083	53.97	118	26.21	163	46.15	198	28.86
084	11.88	119	52.39	164	28.94	199	42.55
085	52.42	130	37.91	165	100.00	200	60.39

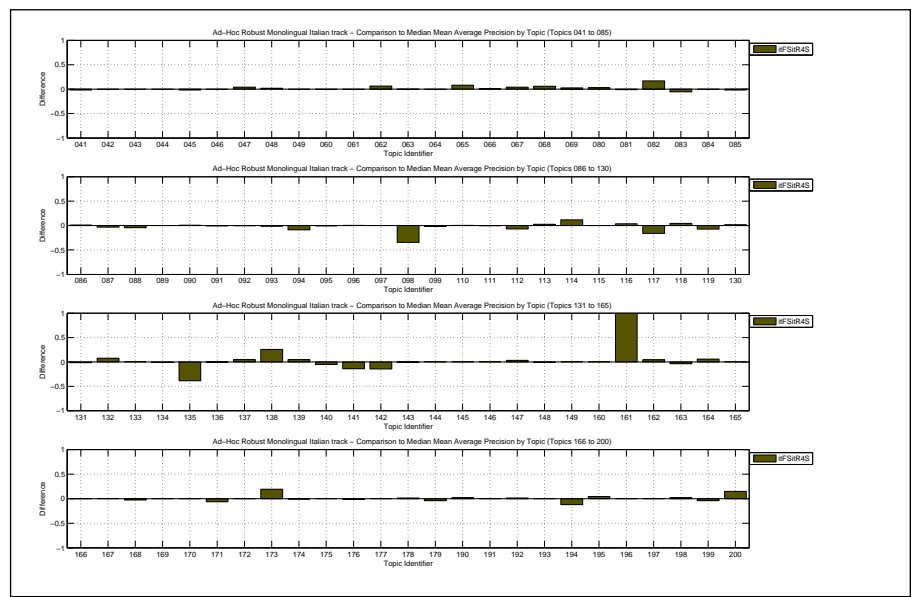

Docs Cutoff Levels	Precision at DCL (%)
5 docs	41.40
10 docs	35.20
15 docs	32.20
20 docs	29.10
30 docs	24.30
100 docs	12.09
200 docs	7.36
500 docs	3.36
1000 docs	1.75
R-Precision (precision after R document retrieved, where R = Relevant retrieved)	
	36.03

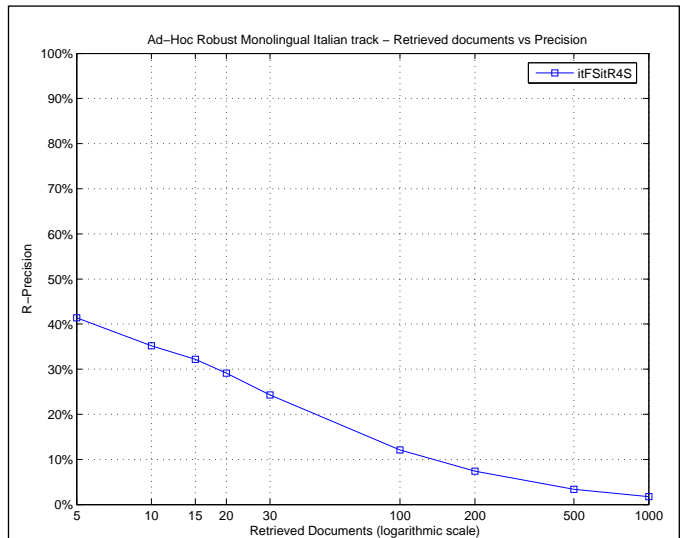

Exact R-Precision	
Maximum	1.0000
Minimum	0.0000
First Quartile	0.1667
Second Quartile	0.3600
Third Quartile	0.5000
Interquartile range	0.3333
Mean	0.3603
Standard Deviation	0.2664
Lower Outlier Threshold	0.0000
Upper Outlier Threshold	0.7857
Mean With No Outliers	0.3266
Std With No Outliers	0.2277

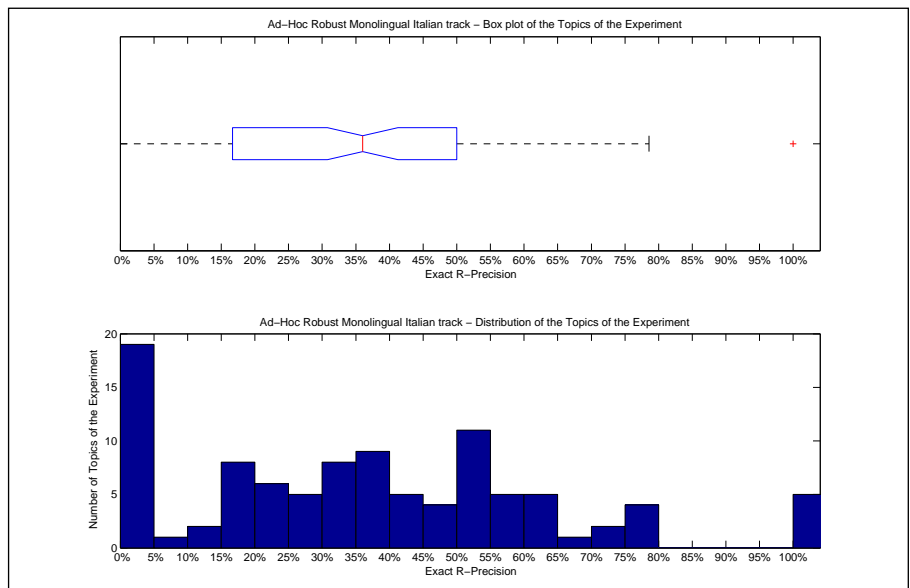

Precision averages (%) for individual queries							
041	57.14	086	19.35	131	14.63	166	0.00
042	34.94	087	50.00	132	33.33	167	100.00
043	0.00	088	33.33	133	37.50	168	21.88
044	0.00	089	76.92	134	60.00	169	0.00
045	23.81	090	0.00	135	15.58	170	0.00
046	18.75	091	0.00	136	50.00	171	42.86
047	11.54	092	22.22	137	50.00	172	0.00
048	16.00	093	77.78	138	61.54	173	50.00
049	34.48	094	45.00	139	0.00	174	62.50
060	29.58	095	5.71	140	22.00	175	0.00
061	37.50	096	25.00	141	57.14	176	56.25
062	38.46	097	50.00	142	78.57	177	50.00
063	50.00	098	16.67	143	38.46	178	50.00
064	0.00	099	35.90	144	0.00	179	55.00
065	46.67	110	73.91	145	100.00	190	50.00
066	75.68	111	27.27	146	0.00	191	0.00
067	44.12	112	33.33	147	20.00	192	45.16
068	36.67	113	16.67	148	0.00	193	0.00
069	16.67	114	38.46	149	0.00	194	23.08
080	44.05	115	48.15	160	0.00	195	58.33
081	37.04	116	30.00	161	100.00	196	100.00
082	66.67	117	17.65	162	71.43	197	60.00
083	33.33	118	25.00	163	52.17	198	28.57
084	0.00	119	46.67	164	32.26	199	36.11
085	50.68	130	40.00	165	100.00	200	60.00

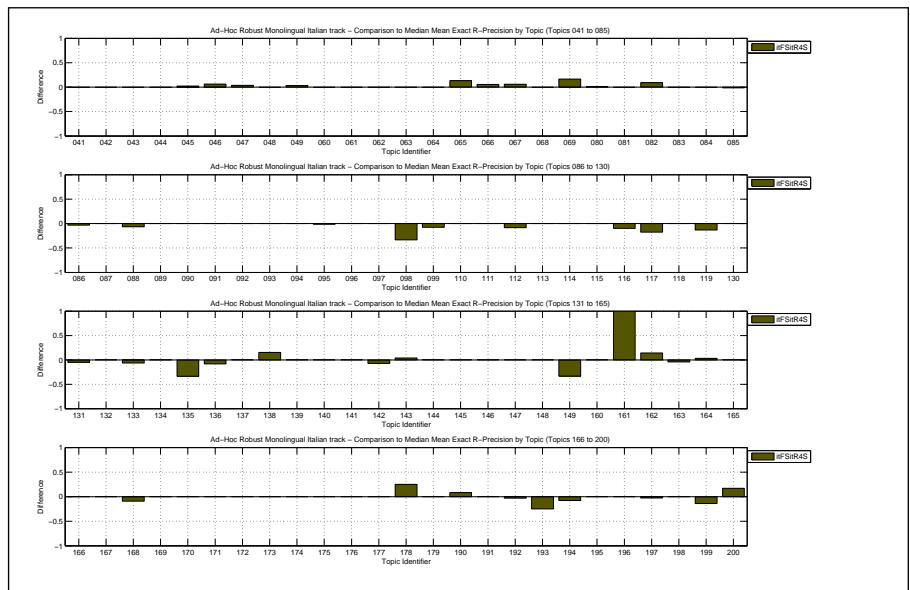

Overall statistics for 100 queries :	
Total number of documents over all queries	
Retrieved	100,000
Relevant	1,930
Relevant retrieved	1,751
Geometric Mean Average Precision	0.1146
Binary Preference (BPREF)	0.4141

Priority	2
Query Construction	AUTOMATIC
Source Language	Italian
Topic Fields	title, description, narrative
Pooled	false

Average run

Interploated Recall (%)	Precision Averages (%)
0	68.13
10	60.55
20	54.25
30	47.45
40	42.69
50	39.35
60	33.98
70	29.93
80	23.83
90	20.11
100	14.92

Average precision (non-interpolated) for all relevant documents (averaged over queries)

37.80

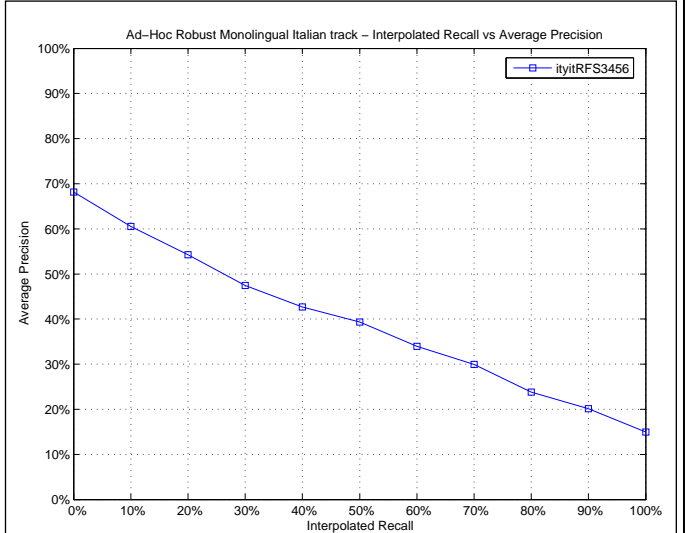

Mean Average Precision	
Maximum	1.0000
Minimum	0.0000
First Quartile	0.1392
Second Quartile	0.3526
Third Quartile	0.5473
Interquartile range	0.4081
Mean	0.3780
Standard Deviation	0.2726
Lower Outlier Threshold	0.0000
Upper Outlier Threshold	1.0000
Mean With No Outliers	0.3780
Std With No Outliers	0.2726

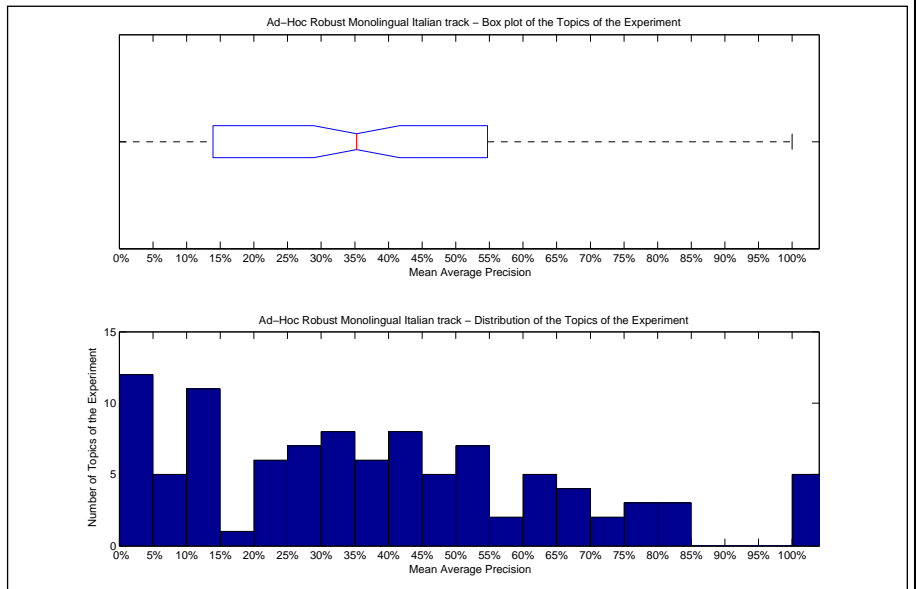

Precision averages (%) for individual queries							
041	63.06	086	18.95	131	10.44	166	0.47
042	31.48	087	40.96	132	50.76	167	100.00
043	0.00	088	37.73	133	38.25	168	25.33
044	13.89	089	74.44	134	77.31	169	0.00
045	20.47	090	11.97	135	6.68	170	0.00
046	11.08	091	5.35	136	65.21	171	35.95
047	9.55	092	23.28	137	40.38	172	0.00
048	12.50	093	64.36	138	69.65	173	83.33
049	25.45	094	34.56	139	11.76	174	74.52
060	20.44	095	2.70	140	14.53	175	0.00
061	27.63	096	24.45	141	60.90	176	52.55
062	52.80	097	63.26	142	75.82	177	47.81
063	56.96	098	13.94	143	31.91	178	31.25
064	0.00	099	42.60	144	0.00	179	54.52
065	30.80	110	82.55	145	100.00	190	48.05
066	80.58	111	14.53	146	0.00	191	0.00
067	42.56	112	39.57	147	30.22	192	48.09
068	40.49	113	13.52	148	9.38	193	20.44
069	7.12	114	49.68	149	32.78	194	29.27
080	42.02	115	42.14	160	0.00	195	63.19
081	34.03	116	39.05	161	100.00	196	100.00
082	76.51	117	23.17	162	66.02	197	66.81
083	53.97	118	26.10	163	47.80	198	26.81
084	11.95	119	54.94	164	29.26	199	44.06
085	52.24	130	37.91	165	100.00	200	58.98

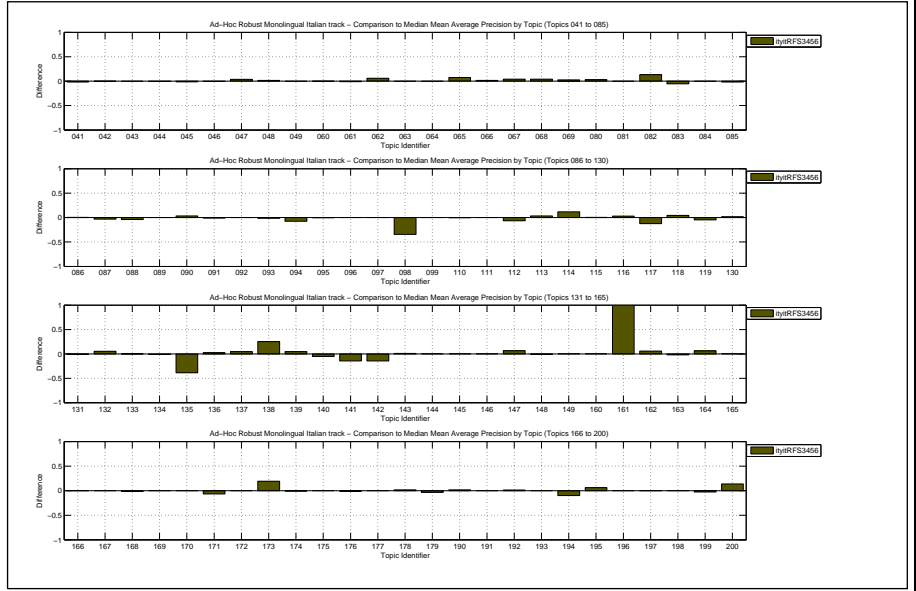

Docs Cutoff Levels	Precision at DCL (%)
5 docs	41.20
10 docs	35.00
15 docs	32.67
20 docs	29.00
30 docs	24.40
100 docs	12.15
200 docs	7.41
500 docs	3.37
1000 docs	1.75
R-Precision (precision after R document retrieved, where R = Relevant retrieved)	
	36.89

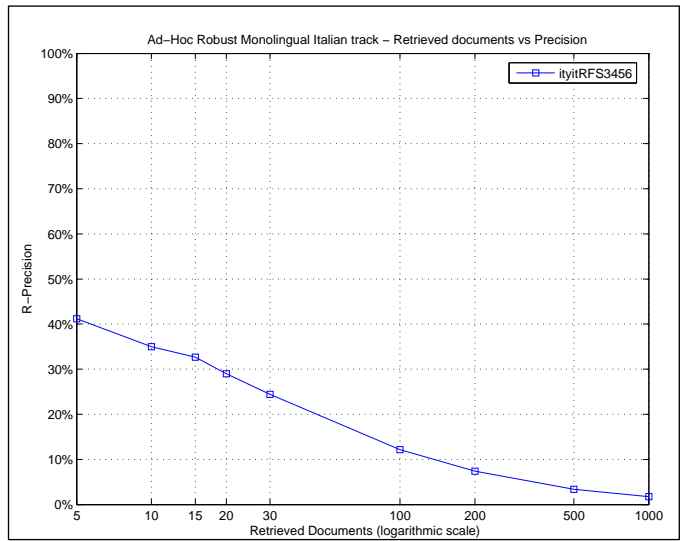

Exact R-Precision	
Maximum	1.0000
Minimum	0.0000
First Quartile	0.1905
Second Quartile	0.3685
Third Quartile	0.5093
Interquartile range	0.3187
Mean	0.3689
Standard Deviation	0.2615
Lower Outlier Threshold	0.0000
Upper Outlier Threshold	0.7857
Mean With No Outliers	0.3356
Std With No Outliers	0.2229

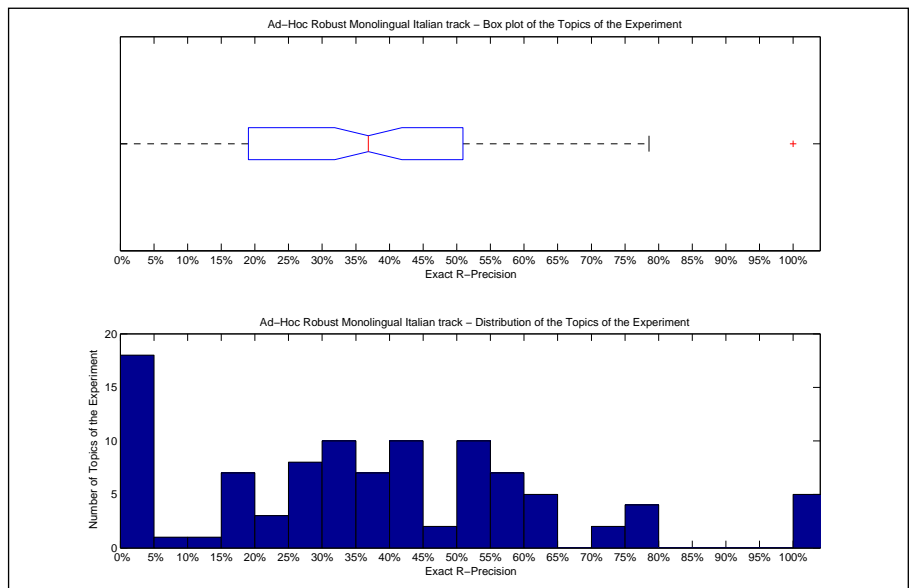

Precision averages (%) for individual queries							
041	57.14	086	19.35	131	19.51	166	0.00
042	34.94	087	50.00	132	33.33	167	100.00
043	0.00	088	40.00	133	37.50	168	25.00
044	0.00	089	76.92	134	60.00	169	0.00
045	21.43	090	33.33	135	15.58	170	0.00
046	18.75	091	0.00	136	58.33	171	42.86
047	11.54	092	25.00	137	50.00	172	0.00
048	16.00	093	77.78	138	61.54	173	50.00
049	34.48	094	45.00	139	0.00	174	62.50
060	28.17	095	7.14	140	22.00	175	0.00
061	31.25	096	25.00	141	57.14	176	56.25
062	38.46	097	50.00	142	78.57	177	50.00
063	37.50	098	16.67	143	42.31	178	50.00
064	0.00	099	41.03	144	0.00	179	55.00
065	40.00	110	73.91	145	100.00	190	50.00
066	75.68	111	27.27	146	0.00	191	0.00
067	41.18	112	33.33	147	40.00	192	48.39
068	36.67	113	22.22	148	0.00	193	0.00
069	16.67	114	38.46	149	0.00	194	30.77
080	44.05	115	51.85	160	0.00	195	58.33
081	37.04	116	30.00	161	100.00	196	100.00
082	63.64	117	29.41	162	71.43	197	60.00
083	33.33	118	25.00	163	52.17	198	28.57
084	0.00	119	50.00	164	32.26	199	36.11
085	49.32	130	40.00	165	100.00	200	57.14

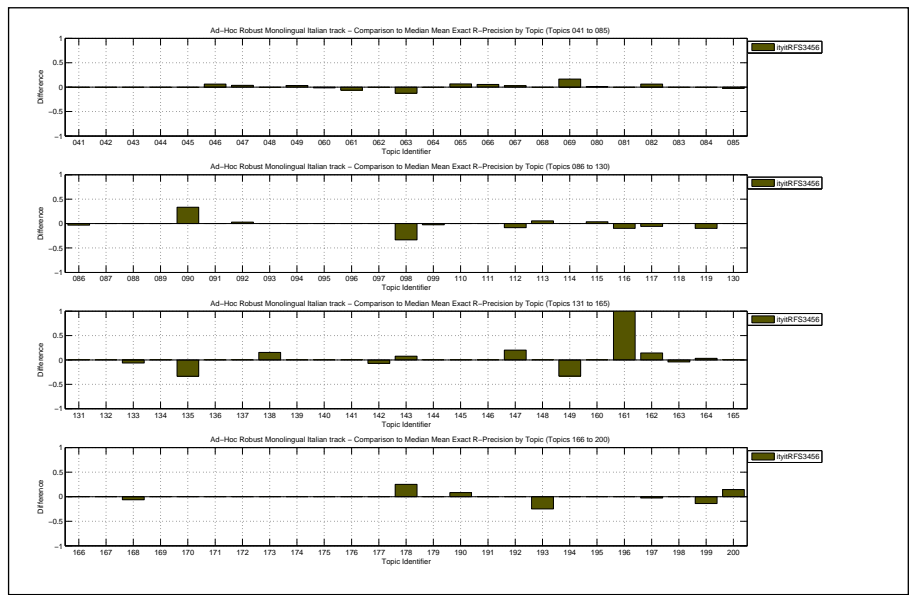



Overall statistics for 100 queries :	
Total number of documents over all queries	
Retrieved	100,000
Relevant	1,930
Relevant retrieved	1,750
Geometric Mean Average Precision	0.1050
Binary Preference (BPREF)	0.3906

Priority	4
Query Construction	AUTOMATIC
Source Language	Italian
Topic Fields	title, description
Pooled	false
Mandatory TD run	

Interploated Recall (%)	Precision Averages (%)
0	65.66
10	58.07
20	52.31
30	44.19
40	39.14
50	36.07
60	30.95
70	26.99
80	21.40
90	17.82
100	12.68
Average precision (non-interpolated) for all relevant documents (averaged over queries)	
	35.11

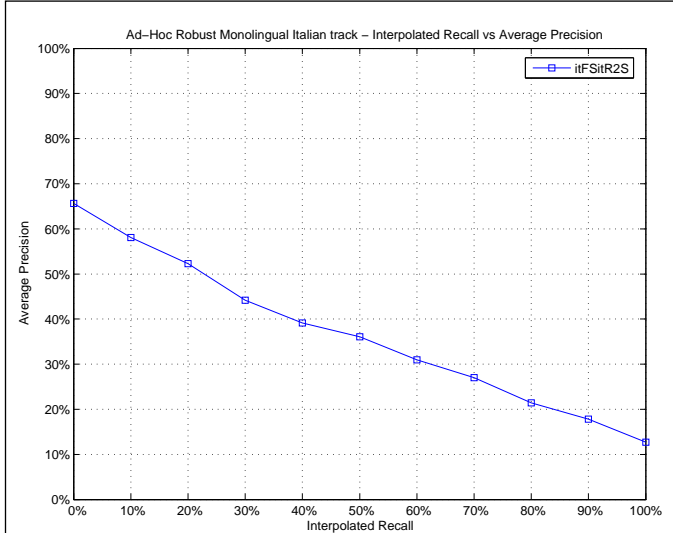

Mean Average Precision	
Maximum	1.0000
Minimum	0.0000
First Quartile	0.1269
Second Quartile	0.3322
Third Quartile	0.5098
Interquartile range	0.3828
Mean	0.3511
Standard Deviation	0.2657
Lower Outlier Threshold	0.0000
Upper Outlier Threshold	1.0000
Mean With No Outliers	0.3511
Std With No Outliers	0.2657

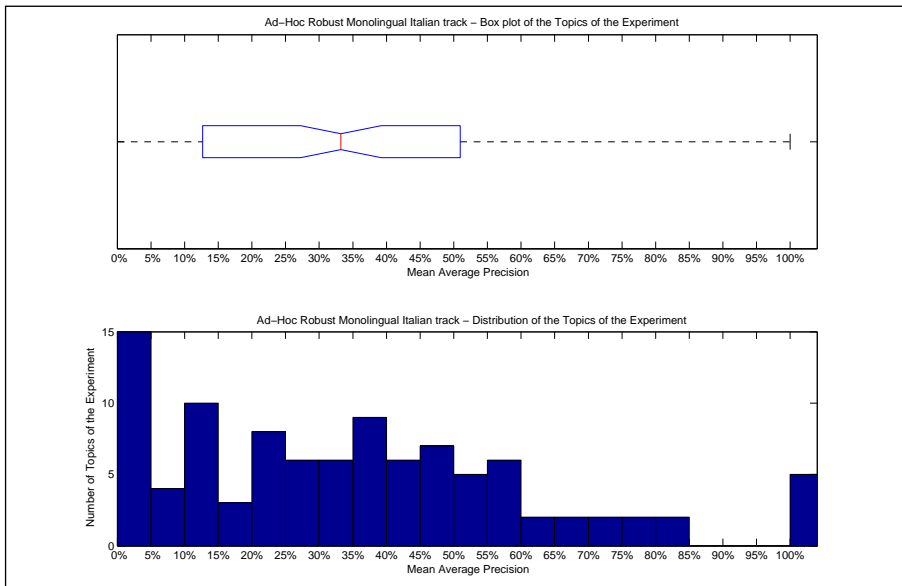

Precision averages (%) for individual queries							
041	65.05	086	12.17	131	15.41	166	0.63
042	27.92	087	39.20	132	25.78	167	100.00
043	0.00	088	45.96	133	37.56	168	26.92
044	10.51	089	71.96	134	81.03	169	0.00
045	21.09	090	11.53	135	6.25	170	0.00
046	8.64	091	4.48	136	59.72	171	46.74
047	4.43	092	24.19	137	38.71	172	0.00
048	7.99	093	65.68	138	42.95	173	62.50
049	24.74	094	41.75	139	10.73	174	74.89
060	20.81	095	4.14	140	12.45	175	0.00
061	24.68	096	19.33	141	32.99	176	50.85
062	46.89	097	43.33	142	75.82	177	45.37
063	54.27	098	14.29	143	33.46	178	29.52
064	0.00	099	44.70	144	0.00	179	57.08
065	16.38	110	84.88	145	100.00	190	36.73
066	79.28	111	12.94	146	0.00	191	0.00
067	36.11	112	41.54	147	21.00	192	36.07
068	36.57	113	7.17	148	11.78	193	20.59
069	3.17	114	29.98	149	27.78	194	51.10
080	40.95	115	37.26	160	0.00	195	57.30
081	34.04	116	31.45	161	100.00	196	100.00
082	59.71	117	35.76	162	56.38	197	63.73
083	49.36	118	12.99	163	51.53	198	31.86
084	13.22	119	59.85	164	21.47	199	46.14
085	51.47	130	30.96	165	100.00	200	45.47

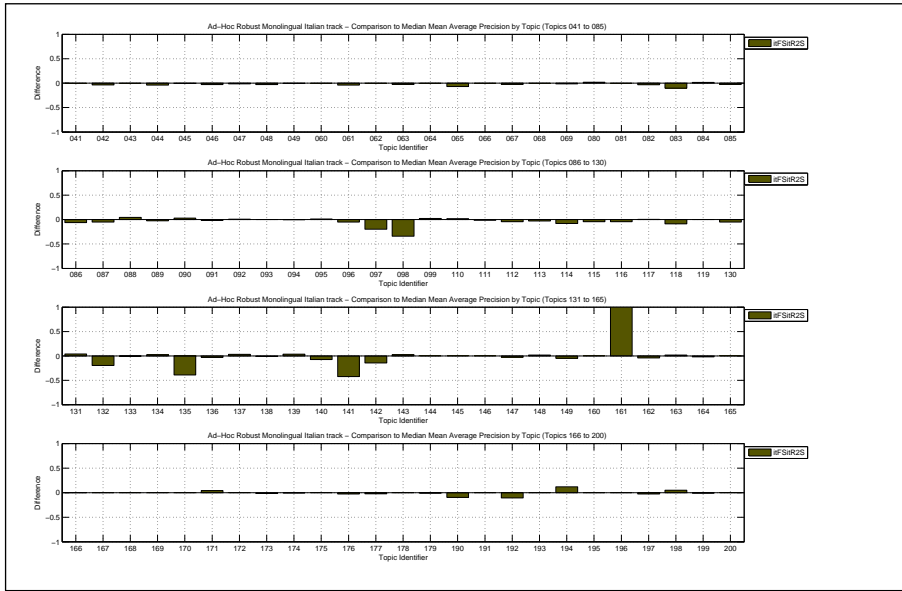

Docs Cutoff Levels	Precision at DCL (%)
5 docs	39.00
10 docs	32.70
15 docs	29.93
20 docs	26.75
30 docs	23.23
100 docs	11.90
200 docs	7.28
500 docs	3.33
1000 docs	1.75
R-Precision (precision after R document retrieved, where R = Relevant retrieved)	
	35.72

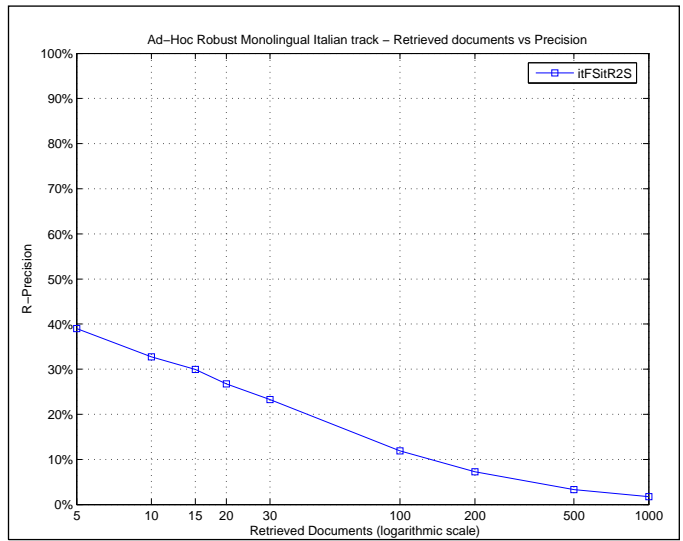

Exact R-Precision	
Maximum	1.0000
Minimum	0.0000
First Quartile	0.1920
Second Quartile	0.3417
Third Quartile	0.5000
Interquartile range	0.3080
Mean	0.3572
Standard Deviation	0.2586
Lower Outlier Threshold	0.0000
Upper Outlier Threshold	0.7857
Mean With No Outliers	0.3234
Std With No Outliers	0.2175

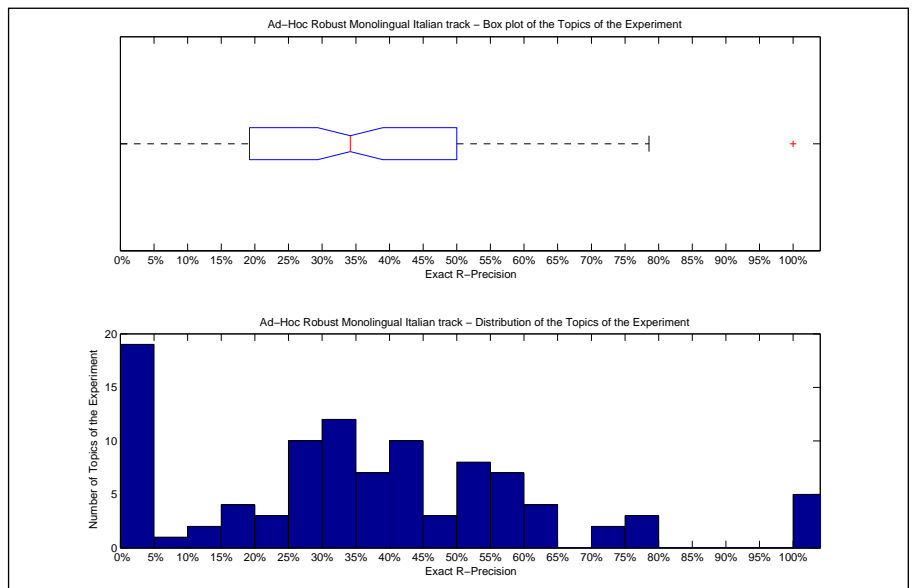

Precision averages (%) for individual queries							
041	57.14	086	19.35	131	21.95	166	0.00
042	32.53	087	50.00	132	33.33	167	100.00
043	0.00	088	46.67	133	37.50	168	31.25
044	0.00	089	73.08	134	60.00	169	0.00
045	19.05	090	33.33	135	15.58	170	0.00
046	6.25	091	0.00	136	58.33	171	42.86
047	3.85	092	22.22	137	50.00	172	0.00
048	12.00	093	77.78	138	30.77	173	50.00
049	31.03	094	40.00	139	0.00	174	62.50
060	29.58	095	11.43	140	22.00	175	0.00
061	31.25	096	25.00	141	28.57	176	62.50
062	38.46	097	50.00	142	78.57	177	50.00
063	50.00	098	25.00	143	30.77	178	25.00
064	0.00	099	43.59	144	0.00	179	55.00
065	26.67	110	78.26	145	100.00	190	41.67
066	72.97	111	27.27	146	0.00	191	0.00
067	35.29	112	33.33	147	40.00	192	35.48
068	40.00	113	16.67	148	0.00	193	0.00
069	0.00	114	38.46	149	0.00	194	46.15
080	45.24	115	44.44	160	0.00	195	58.33
081	37.04	116	40.00	161	100.00	196	100.00
082	54.55	117	41.18	162	57.14	197	62.73
083	33.33	118	25.00	163	56.52	198	28.57
084	25.00	119	55.00	164	32.26	199	38.89
085	52.05	130	35.00	165	100.00	200	42.86

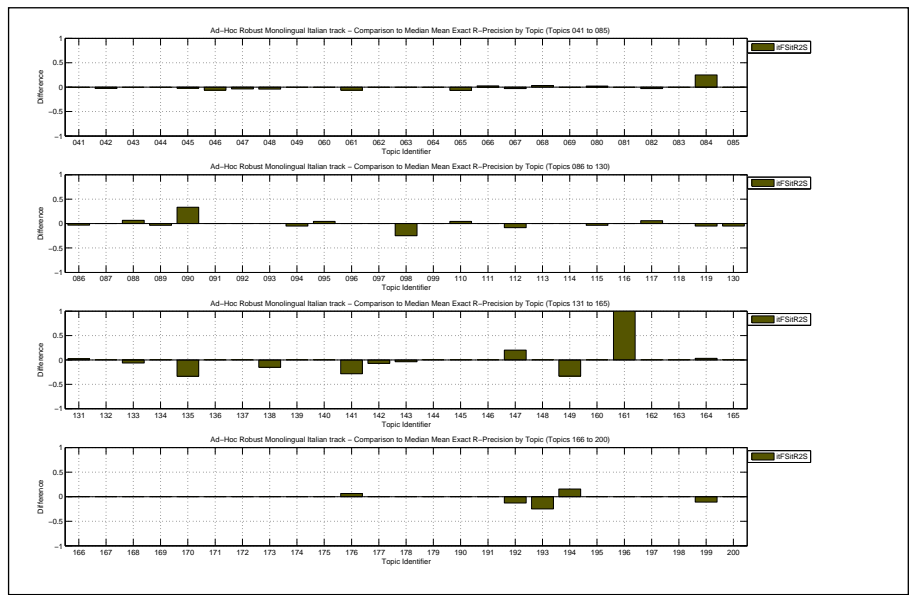

Overall statistics for 100 queries :

Total number of documents over all queries	
Retrieved	100,000
Relevant	1,930
Relevant retrieved	1,756
Geometric Mean Average Precision	0.1153
Binary Preference (BPREF)	0.4136

Priority	1
Query Construction	AUTOMATIC
Source Language	Italian
Topic Fields	title, description, narrative
Pooled	false

TDN run

Interploated Recall (%)	Precision Averages (%)
0	68.95
10	61.09
20	55.18
30	47.88
40	42.30
50	38.91
60	33.44
70	29.62
80	23.55
90	20.05
100	14.80
Average precision (non-interpolated) for all relevant documents (averaged over queries)	
	37.82

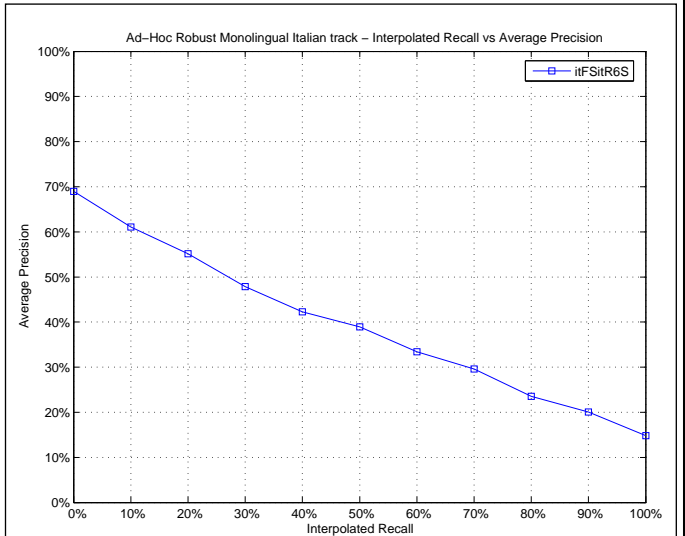

Mean Average Precision	
Maximum	1.0000
Minimum	0.0000
First Quartile	0.1362
Second Quartile	0.3785
Third Quartile	0.5480
Interquartile range	0.4118
Mean	0.3782
Standard Deviation	0.2689
Lower Outlier Threshold	0.0000
Upper Outlier Threshold	1.0000
Mean With No Outliers	0.3782
Std With No Outliers	0.2689

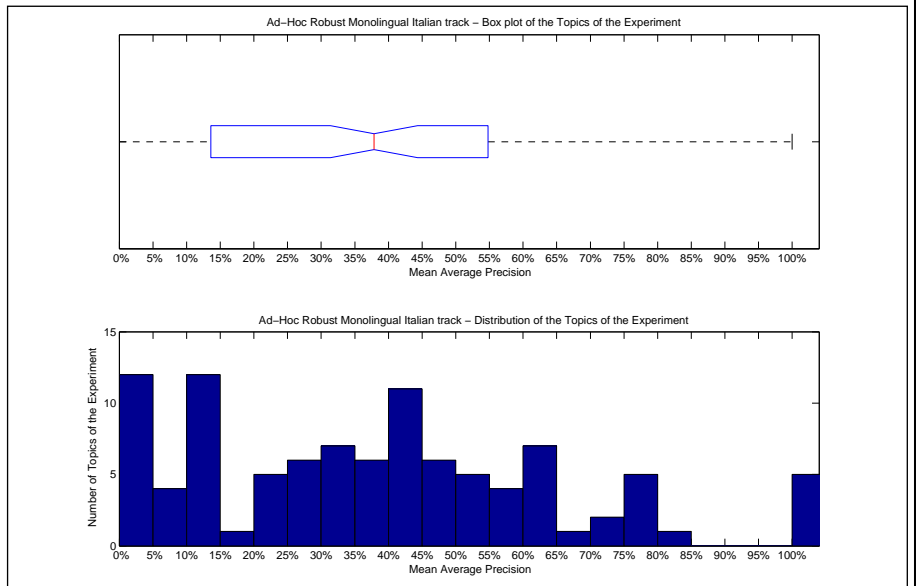

Precision averages (%) for individual queries							
041	63.06	086	18.83	131	11.38	166	0.53
042	30.55	087	40.12	132	49.83	167	100.00
043	0.00	088	38.89	133	38.16	168	27.29
044	13.25	089	73.37	134	78.57	169	0.00
045	20.68	090	11.98	135	6.62	170	0.00
046	10.36	091	5.29	136	62.98	171	42.53
047	10.96	092	22.74	137	40.00	172	0.00
048	12.17	093	61.98	138	62.42	173	75.00
049	25.87	094	35.29	139	11.68	174	74.84
060	22.02	095	2.91	140	14.06	175	0.00
061	27.20	096	23.29	141	53.66	176	52.69
062	51.46	097	62.50	142	75.82	177	48.23
063	57.22	098	13.98	143	31.93	178	42.19
064	0.00	099	43.91	144	0.00	179	55.49
065	29.67	110	84.51	145	100.00	190	46.39
066	79.98	111	14.15	146	0.00	191	0.00
067	42.17	112	39.30	147	33.58	192	46.67
068	40.51	113	12.30	148	9.38	193	20.28
069	6.55	114	46.67	149	30.36	194	31.71
080	41.10	115	42.25	160	0.00	195	64.34
081	33.77	116	41.85	161	100.00	196	100.00
082	75.68	117	35.23	162	64.43	197	66.52
083	52.78	118	25.98	163	48.82	198	30.47
084	11.94	119	55.53	164	28.84	199	43.92
085	54.11	130	37.53	165	100.00	200	56.79

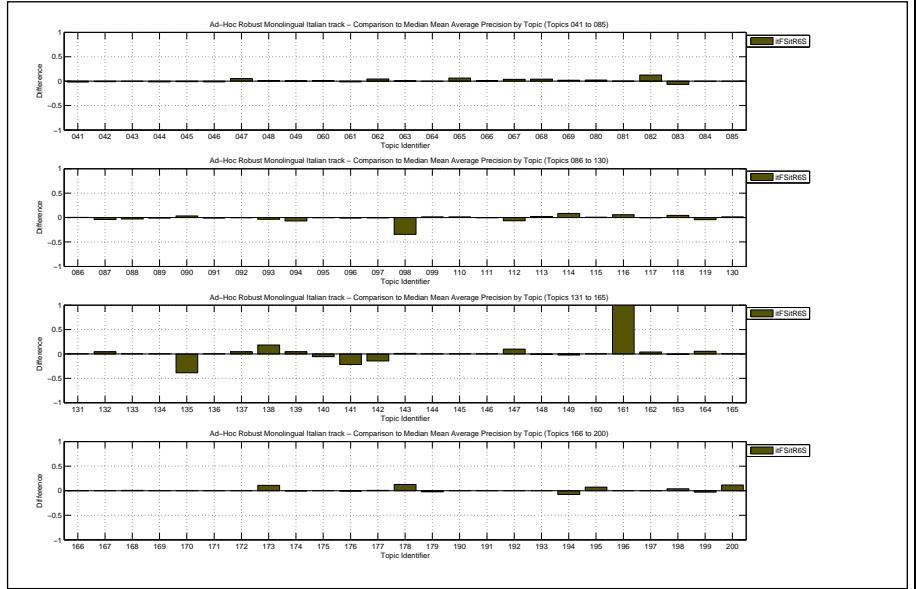

Docs Cutoff Levels	Precision at DCL (%)
5 docs	39.80
10 docs	35.20
15 docs	32.00
20 docs	29.10
30 docs	24.67
100 docs	12.31
200 docs	7.45
500 docs	3.37
1000 docs	1.76
R-Precision (precision after R document retrieved, where R = Relevant retrieved)	
	36.49

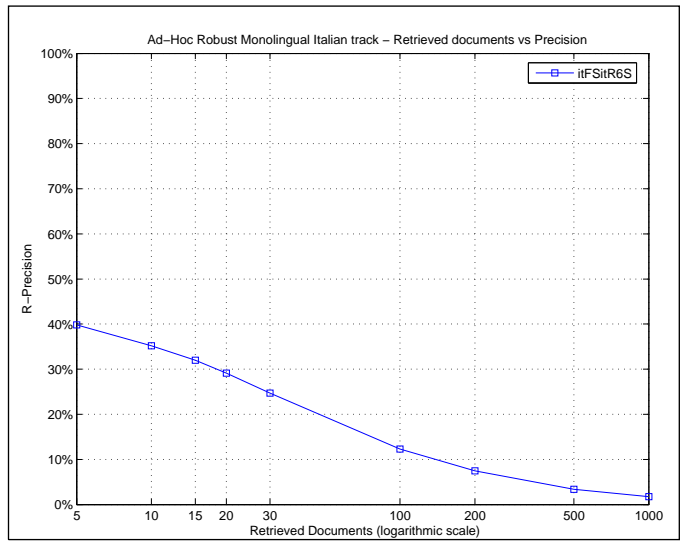

Exact R-Precision	
Maximum	1.0000
Minimum	0.0000
First Quartile	0.1667
Second Quartile	0.3657
Third Quartile	0.5000
Interquartile range	0.3333
Mean	0.3649
Standard Deviation	0.2587
Lower Outlier Threshold	0.0000
Upper Outlier Threshold	0.7857
Mean With No Outliers	0.3315
Std With No Outliers	0.2189

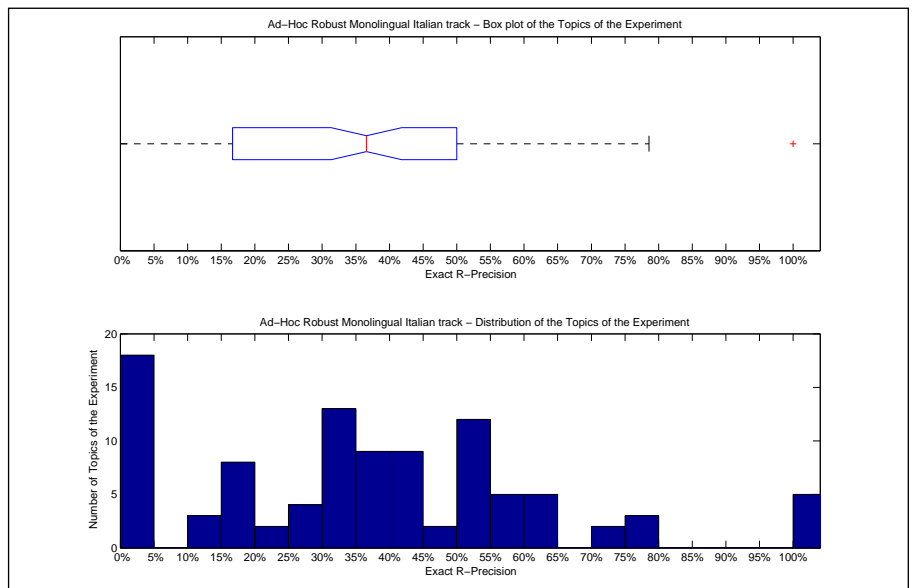

Precision averages (%) for individual queries							
041	57.14	086	19.35	131	19.51	166	0.00
042	34.94	087	50.00	132	33.33	167	100.00
043	0.00	088	33.33	133	37.50	168	31.25
044	0.00	089	76.92	134	60.00	169	0.00
045	21.43	090	33.33	135	15.58	170	0.00
046	12.50	091	0.00	136	50.00	171	42.86
047	11.54	092	19.44	137	50.00	172	0.00
048	16.00	093	77.78	138	53.85	173	50.00
049	37.93	094	45.00	139	0.00	174	62.50
060	32.39	095	10.00	140	22.00	175	0.00
061	31.25	096	25.00	141	42.86	176	56.25
062	38.46	097	50.00	142	78.57	177	50.00
063	37.50	098	16.67	143	38.46	178	50.00
064	0.00	099	43.59	144	0.00	179	55.00
065	33.33	110	73.91	145	100.00	190	50.00
066	72.97	111	27.27	146	0.00	191	0.00
067	44.12	112	33.33	147	40.00	192	48.39
068	40.00	113	16.67	148	0.00	193	0.00
069	16.67	114	38.46	149	0.00	194	30.77
080	44.05	115	51.85	160	0.00	195	58.33
081	37.04	116	30.00	161	100.00	196	100.00
082	60.61	117	35.29	162	64.29	197	60.00
083	33.33	118	25.00	163	56.52	198	28.57
084	0.00	119	50.00	164	32.26	199	36.11
085	49.32	130	45.00	165	100.00	200	54.29

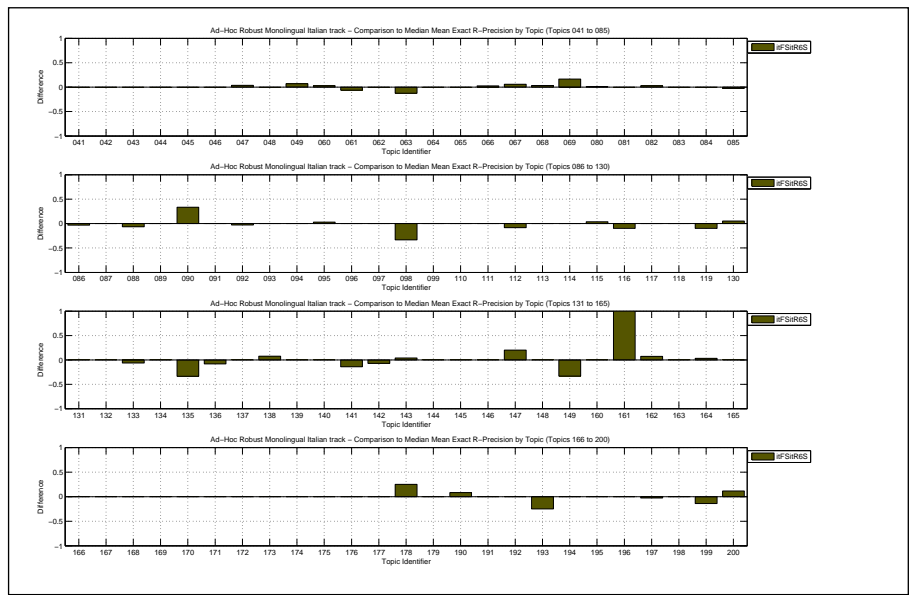

Overall statistics for 100 queries :	
Total number of documents over all queries	
Retrieved	100,000
Relevant	1,930
Relevant retrieved	1,787
Geometric Mean Average Precision	0.1107
Binary Preference (BPREF)	0.4392

Priority	1
Query Construction	AUTOMATIC
Source Language	Italian
Topic Fields	title, description, narrative
Pooled	false

italian mono reranked

Interploated Recall (%)	Precision Averages (%)
0	69.06
10	61.53
20	58.02
30	51.94
40	46.48
50	43.23
60	38.29
70	33.21
80	27.10
90	21.20
100	16.62
Average precision (non-interpolated) for all relevant documents (averaged over queries)	
	40.94

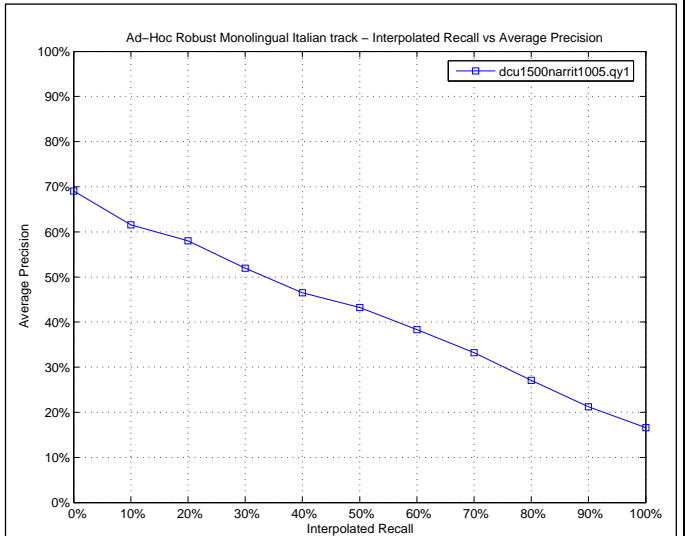

Mean Average Precision	
Maximum	1.0000
Minimum	0.0000
First Quartile	0.1822
Second Quartile	0.3886
Third Quartile	0.6313
Interquartile range	0.4491
Mean	0.4094
Standard Deviation	0.2878
Lower Outlier Threshold	0.0000
Upper Outlier Threshold	1.0000
Mean With No Outliers	0.4094
Std With No Outliers	0.2878

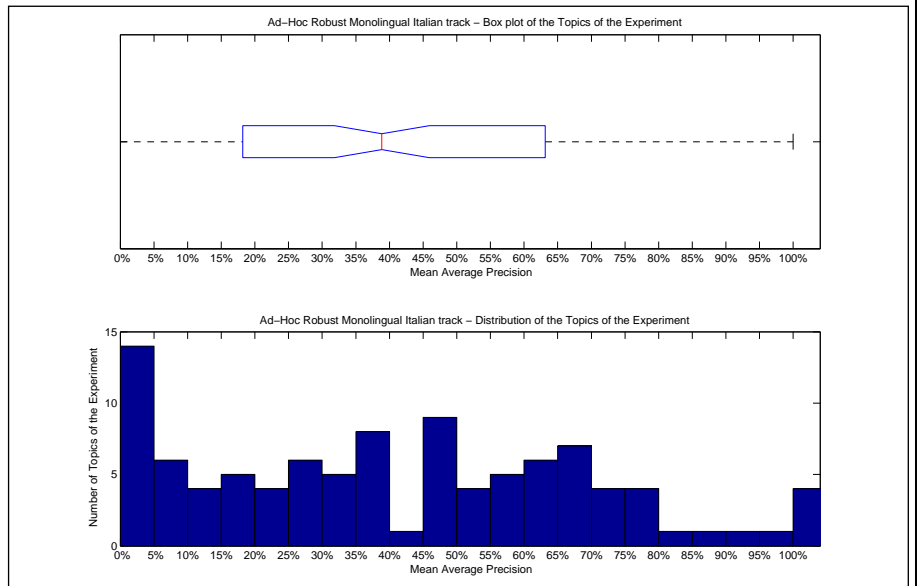

Precision averages (%) for individual queries							
041	56.80	086	25.54	131	4.80	166	0.18
042	18.59	087	47.71	132	47.67	167	100.00
043	0.00	088	36.52	133	59.93	168	46.04
044	25.76	089	79.71	134	90.00	169	0.00
045	23.35	090	6.11	135	74.13	170	0.00
046	17.84	091	51.03	136	68.09	171	28.49
047	9.11	092	19.24	137	60.42	172	0.00
048	11.87	093	67.63	138	78.67	173	58.33
049	21.21	094	45.34	139	5.56	174	78.03
060	19.35	095	4.09	140	48.21	175	0.00
061	33.55	096	13.10	141	94.05	176	61.65
062	64.16	097	69.51	142	99.01	177	46.50
063	70.22	098	48.54	143	30.91	178	29.84
064	0.00	099	48.85	144	0.00	179	69.67
065	31.54	110	78.05	145	100.00	190	52.74
066	80.54	111	33.51	146	0.00	191	0.00
067	38.77	112	63.14	147	24.93	192	36.14
068	6.92	113	10.12	148	10.27	193	18.64
069	9.88	114	51.33	149	37.30	194	52.19
080	30.56	115	42.16	160	0.00	195	56.97
081	36.69	116	39.20	161	0.00	196	100.00
082	63.12	117	35.49	162	70.80	197	70.91
083	66.67	118	26.88	163	68.35	198	24.55
084	9.62	119	66.21	164	27.24	199	58.05
085	61.16	130	38.95	165	100.00	200	49.15

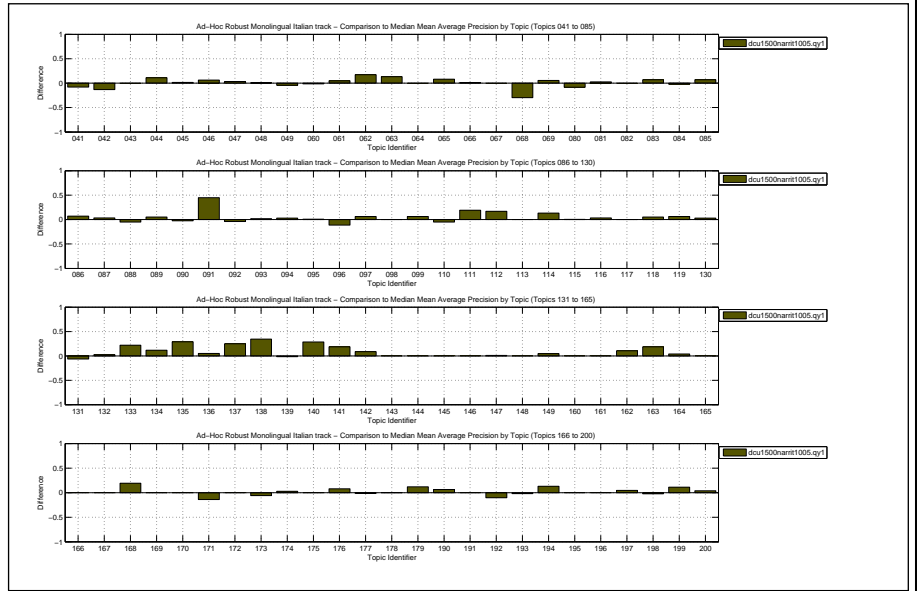

Docs Cutoff Levels	Precision at DCL (%)
5 docs	46.00
10 docs	38.60
15 docs	35.20
20 docs	32.05
30 docs	26.67
100 docs	12.75
200 docs	7.61
500 docs	3.42
1000 docs	1.79
R-Precision (precision after R document retrieved, where R = Relevant retrieved)	
	38.86

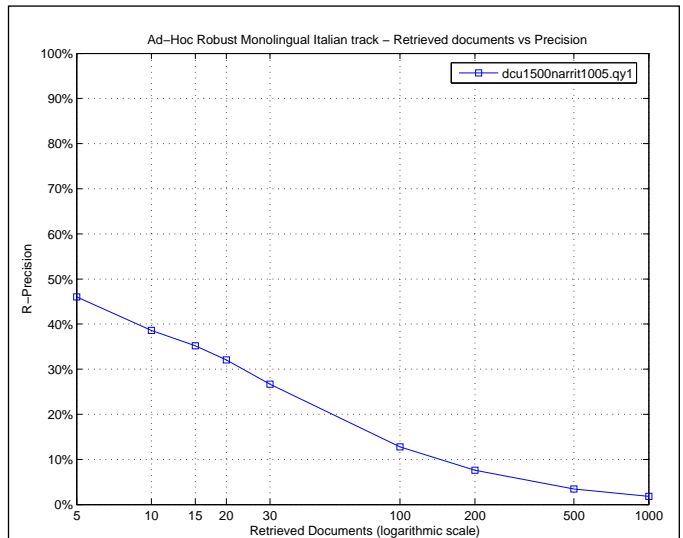

Exact R-Precision	
Maximum	1.0000
Minimum	0.0000
First Quartile	0.1952
Second Quartile	0.4000
Third Quartile	0.5670
Interquartile range	0.3717
Mean	0.3886
Standard Deviation	0.2716
Lower Outlier Threshold	0.0000
Upper Outlier Threshold	1.0000
Mean With No Outliers	0.3886
Std With No Outliers	0.2716

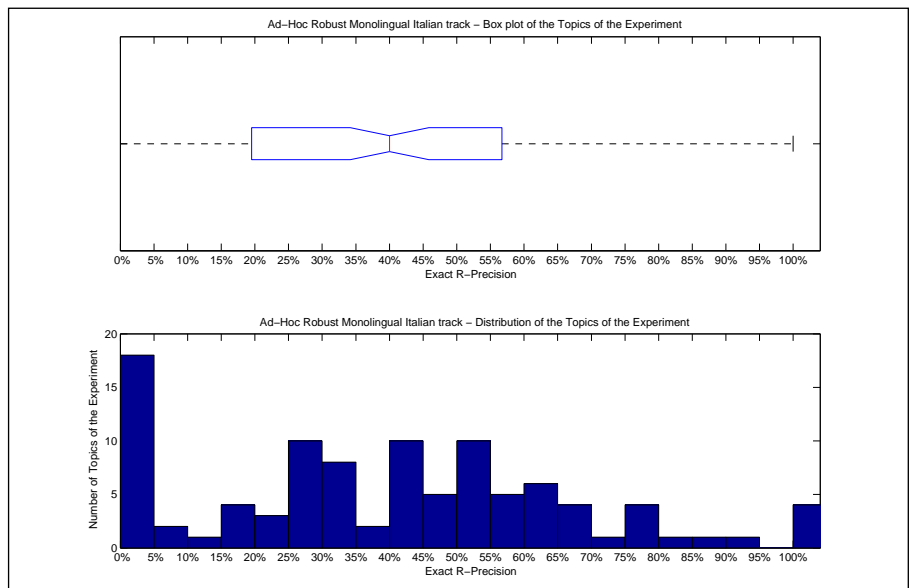

Precision averages (%) for individual queries							
041	57.14	086	25.81	131	12.20	166	0.00
042	27.71	087	40.00	132	33.33	167	100.00
043	0.00	088	40.00	133	56.25	168	46.88
044	0.00	089	76.92	134	80.00	169	0.00
045	19.05	090	0.00	135	68.83	170	0.00
046	25.00	091	50.00	136	58.33	171	28.57
047	7.69	092	22.22	137	75.00	172	0.00
048	20.00	093	77.78	138	69.23	173	50.00
049	34.48	094	50.00	139	0.00	174	62.50
060	28.17	095	5.71	140	40.00	175	0.00
061	50.00	096	0.00	141	85.71	176	56.25
062	53.85	097	75.00	142	92.86	177	33.33
063	62.50	098	50.00	143	34.62	178	25.00
064	0.00	099	46.15	144	0.00	179	62.50
065	40.00	110	65.22	145	100.00	190	41.67
066	70.27	111	45.45	146	0.00	191	0.00
067	38.24	112	50.00	147	20.00	192	41.94
068	16.67	113	16.67	148	0.00	193	25.00
069	16.67	114	46.15	149	33.33	194	53.85
080	32.14	115	44.44	160	0.00	195	41.67
081	40.74	116	40.00	161	0.00	196	100.00
082	51.52	117	35.29	162	64.29	197	67.27
083	33.33	118	25.00	163	60.87	198	28.57
084	0.00	119	60.00	164	29.03	199	52.78
085	57.53	130	35.00	165	100.00	200	48.57

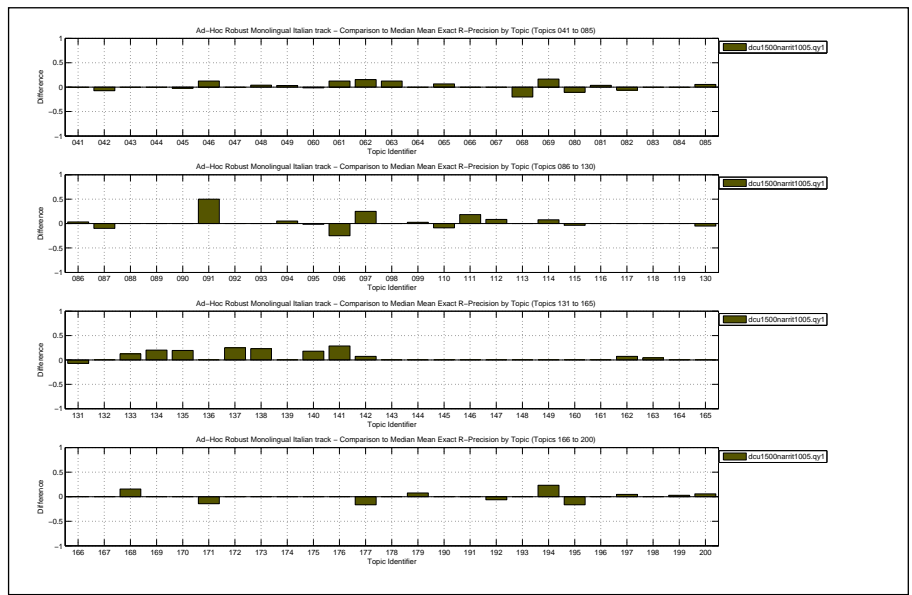

Overall statistics for 100 queries :	
Total number of documents over all queries	
Retrieved	100,000
Relevant	1,930
Relevant retrieved	1,778
Geometric Mean Average Precision	0.0919
Binary Preference (BPREF)	0.4006

Priority	2
Query Construction	AUTOMATIC
Source Language	Italian
Topic Fields	title, description
Pooled	false
italian mono standard	

Interploated Recall (%)	Precision Averages (%)
0	62.97
10	59.41
20	54.14
30	47.34
40	42.33
50	37.90
60	34.14
70	29.64
80	25.65
90	20.88
100	16.43
Average precision (non-interpolated) for all relevant documents (averaged over queries)	
	37.73

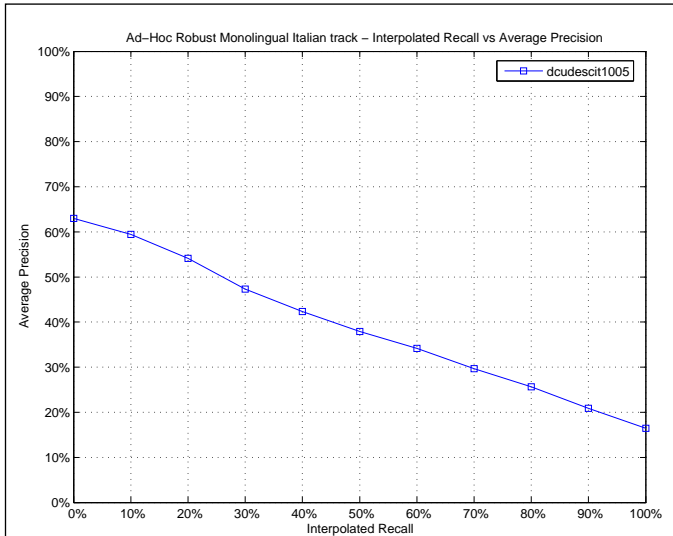

Mean Average Precision	
Maximum	1.0000
Minimum	0.0000
First Quartile	0.0919
Second Quartile	0.3686
Third Quartile	0.6015
Interquartile range	0.5095
Mean	0.3773
Standard Deviation	0.2991
Lower Outlier Threshold	0.0000
Upper Outlier Threshold	1.0000
Mean With No Outliers	0.3773
Std With No Outliers	0.2991

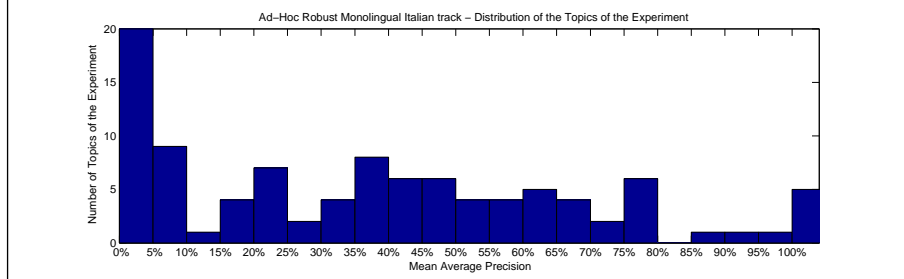
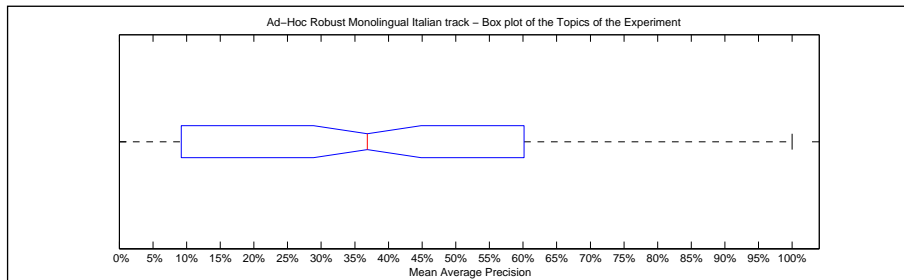

Precision averages (%) for individual queries							
041	68.78	086	14.76	131	2.11	166	0.15
042	4.99	087	61.00	132	42.46	167	100.00
043	0.00	088	43.56	133	49.13	168	41.61
044	8.93	089	90.21	134	77.67	169	0.00
045	32.19	090	8.61	135	65.24	170	0.00
046	8.17	091	6.32	136	69.65	171	43.79
047	2.75	092	24.55	137	20.03	172	0.00
048	3.05	093	79.47	138	56.34	173	29.17
049	23.30	094	54.98	139	4.68	174	75.28
060	54.57	095	3.22	140	17.36	175	0.00
061	45.98	096	36.09	141	100.00	176	64.80
062	37.54	097	37.04	142	99.52	177	58.26
063	76.45	098	22.77	143	21.23	178	36.70
064	0.00	099	58.85	144	0.00	179	62.01
065	17.46	110	86.46	145	100.00	190	49.21
066	76.70	111	16.03	146	0.00	191	0.00
067	38.51	112	61.44	147	7.86	192	51.14
068	15.44	113	1.08	148	9.58	193	42.29
069	4.29	114	34.91	149	21.58	194	48.34
080	28.11	115	40.54	160	0.00	195	54.88
081	45.57	116	30.08	161	0.00	196	100.00
082	60.99	117	21.00	162	59.30	197	70.39
083	73.33	118	9.71	163	67.84	198	9.46
084	9.83	119	76.53	164	35.76	199	46.93
085	37.03	130	30.03	165	100.00	200	37.79

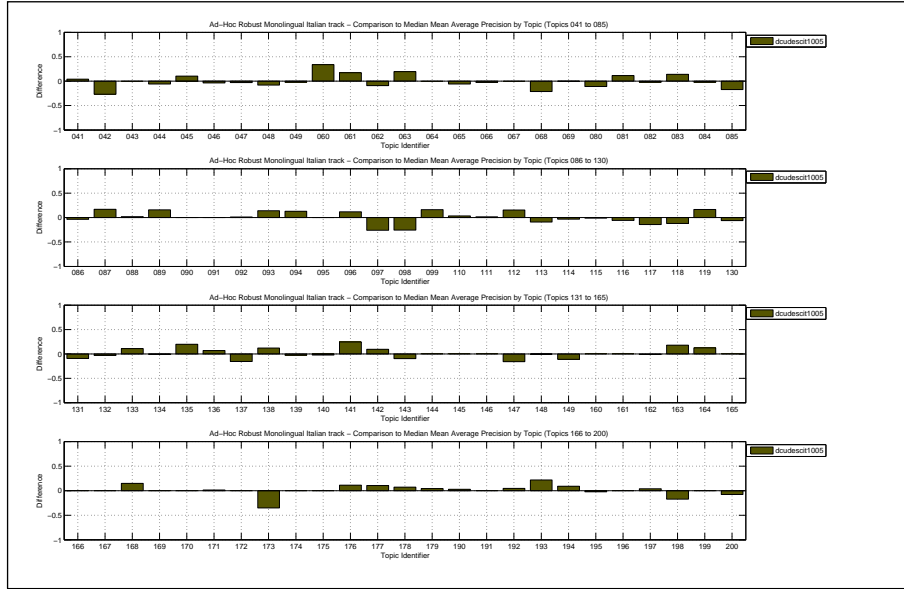

Docs Cutoff Levels	Precision at DCL (%)
5 docs	41.00
10 docs	35.80
15 docs	32.73
20 docs	29.00
30 docs	25.07
100 docs	12.27
200 docs	7.33
500 docs	3.33
1000 docs	1.78
R-Precision (precision after R document retrieved, where R = Relevant retrieved)	
	35.21

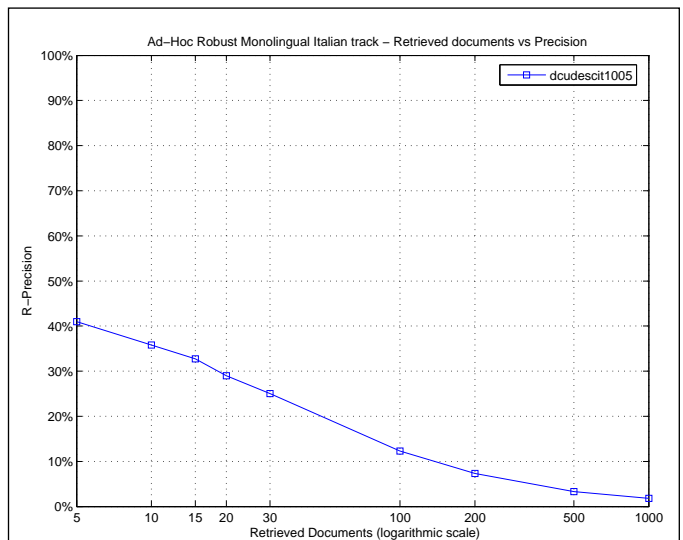

Exact R-Precision	
Maximum	1.0000
Minimum	0.0000
First Quartile	0.0425
Second Quartile	0.3333
Third Quartile	0.5500
Interquartile range	0.5075
Mean	0.3521
Standard Deviation	0.2899
Lower Outlier Threshold	0.0000
Upper Outlier Threshold	1.0000
Mean With No Outliers	0.3521
Std With No Outliers	0.2899

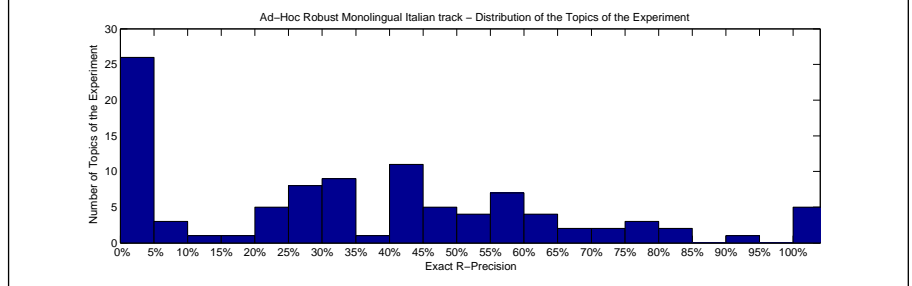
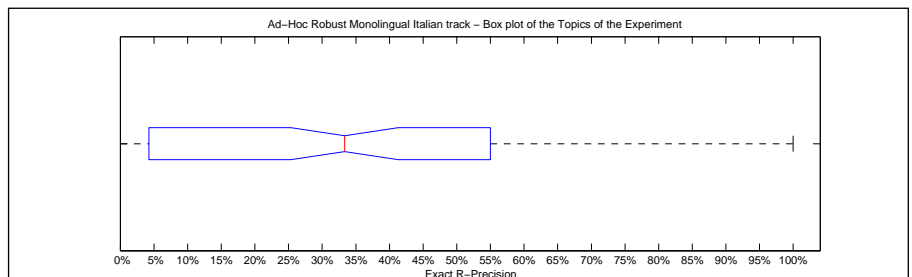

Precision averages (%) for individual queries							
041	57.14	086	19.35	131	4.88	166	0.00
042	3.61	087	40.00	132	33.33	167	100.00
043	0.00	088	33.33	133	43.75	168	40.62
044	0.00	089	84.62	134	80.00	169	0.00
045	33.33	090	0.00	135	62.34	170	0.00
046	12.50	091	0.00	136	66.67	171	42.86
047	7.69	092	27.78	137	25.00	172	0.00
048	8.00	093	77.78	138	46.15	173	0.00
049	24.14	094	55.00	139	0.00	174	75.00
060	56.34	095	2.86	140	20.00	175	0.00
061	43.75	096	25.00	141	100.00	176	56.25
062	46.15	097	50.00	142	92.86	177	50.00
063	62.50	098	25.00	143	26.92	178	25.00
064	0.00	099	48.72	144	0.00	179	55.00
065	33.33	110	78.26	145	100.00	190	41.67
066	70.27	111	9.09	146	0.00	191	0.00
067	32.35	112	50.00	147	20.00	192	48.39
068	20.00	113	0.00	148	0.00	193	25.00
069	0.00	114	30.77	149	0.00	194	30.77
080	32.14	115	48.15	160	0.00	195	58.33
081	44.44	116	40.00	161	0.00	196	100.00
082	57.58	117	23.53	162	42.86	197	64.55
083	66.67	118	25.00	163	60.87	198	0.00
084	0.00	119	71.67	164	41.94	199	50.00
085	39.73	130	30.00	165	100.00	200	42.86

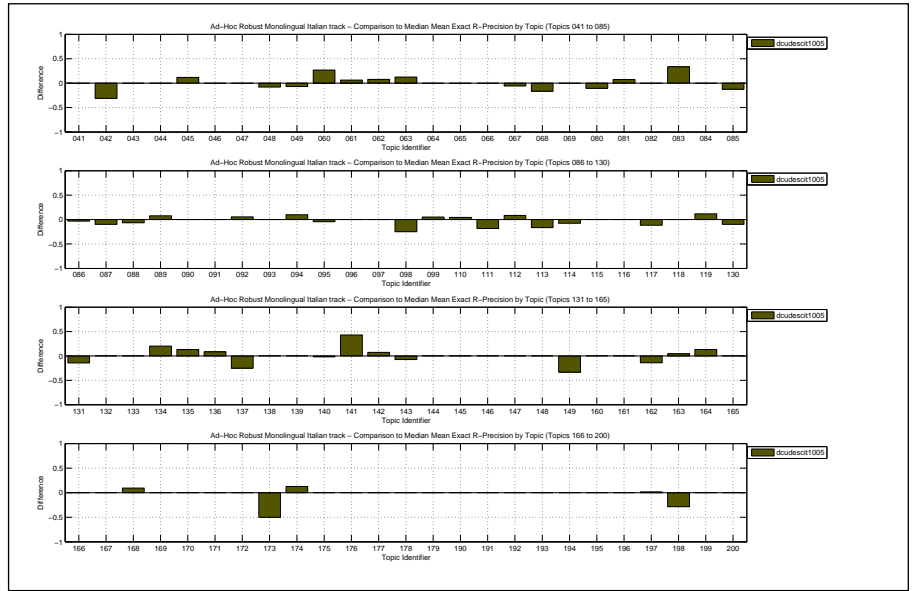



Overall statistics for 100 queries :

Total number of documents over all queries	
Retrieved	100,000
Relevant	1,930
Relevant retrieved	1,803
Geometric Mean Average Precision	0.1009
Binary Preference (BPREF)	0.3977

Priority	1
Query Construction	AUTOMATIC
Source Language	Italian
Topic Fields	title, description
Pooled	false

plain SearchServer stemming run

Interploated Recall (%)	Precision Averages (%)
0	65.75
10	58.93
20	53.08
30	47.05
40	43.13
50	39.56
60	32.12
70	27.43
80	23.05
90	19.15
100	15.17

Average precision (non-interpolated) for all relevant documents (averaged over queries)

36.83

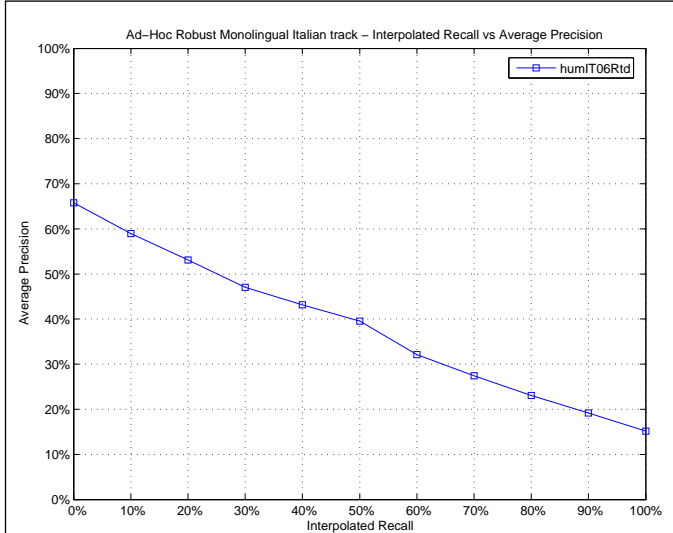

Mean Average Precision

Maximum	1.0000
Minimum	0.0000
First Quartile	0.1541
Second Quartile	0.3451
Third Quartile	0.5398
Interquartile range	0.3858
Mean	0.3683
Standard Deviation	0.2680
Lower Outlier Threshold	0.0000
Upper Outlier Threshold	1.0000
Mean With No Outliers	0.3683
Std With No Outliers	0.2680

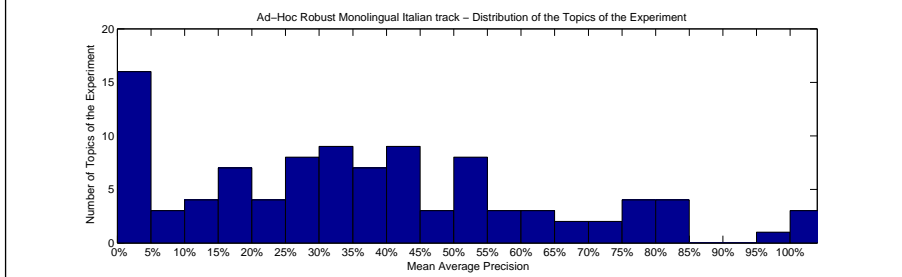
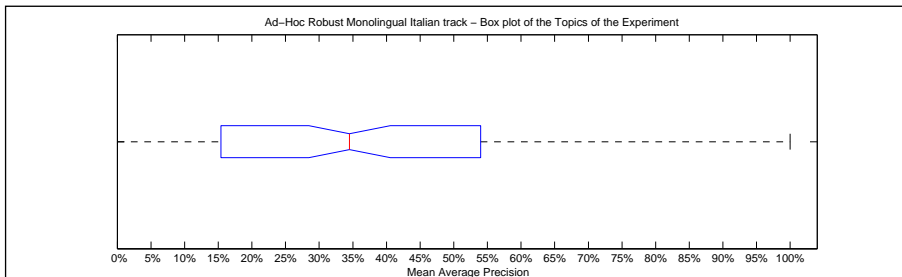

Precision averages (%) for individual queries

041	64.91	086	16.90	131	32.03	166	0.75
042	37.18	087	44.29	132	27.49	167	83.33
043	0.00	088	44.86	133	34.41	168	16.32
044	15.26	089	78.39	134	81.88	169	0.00
045	21.78	090	2.19	135	40.94	170	0.00
046	12.59	091	50.73	136	67.54	171	49.23
047	2.89	092	27.23	137	25.96	172	0.00
048	9.37	093	83.56	138	30.62	173	36.67
049	29.58	094	42.23	139	8.16	174	75.90
060	26.94	095	3.57	140	20.78	175	0.00
061	25.33	096	32.42	141	53.02	176	53.69
062	43.40	097	54.73	142	95.29	177	64.57
063	51.16	098	70.49	143	35.78	178	20.45
064	0.00	099	42.58	144	0.00	179	57.92
065	16.51	110	77.89	145	100.00	190	43.00
066	80.66	111	11.63	146	0.00	191	0.00
067	38.67	112	53.89	147	23.92	192	37.05
068	28.78	113	6.89	148	15.56	193	34.62
069	2.45	114	30.60	149	33.13	194	45.36
080	41.41	115	41.20	160	0.00	195	70.90
081	30.06	116	29.85	161	0.00	196	100.00
082	57.91	117	38.31	162	54.08	197	63.46
083	75.76	118	13.24	163	49.89	198	15.26
084	12.93	119	55.86	164	17.45	199	65.30
085	54.63	130	30.91	165	100.00	200	37.16

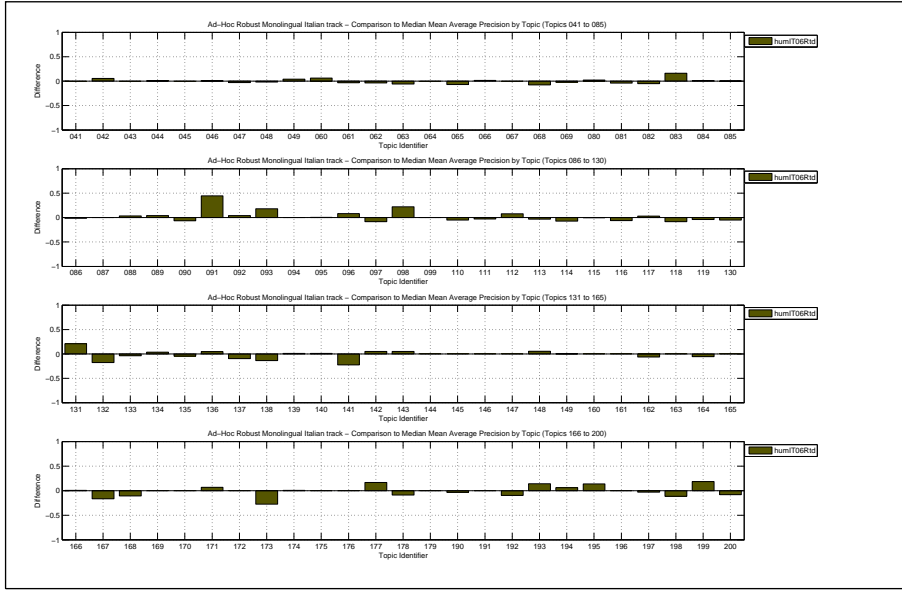

Docs Cutoff Levels	Precision at DCL (%)
5 docs	43.40
10 docs	36.60
15 docs	31.80
20 docs	28.80
30 docs	24.83
100 docs	12.40
200 docs	7.60
500 docs	3.44
1000 docs	1.80
R-Precision (precision after R document retrieved, where R = Relevant retrieved)	
	36.34

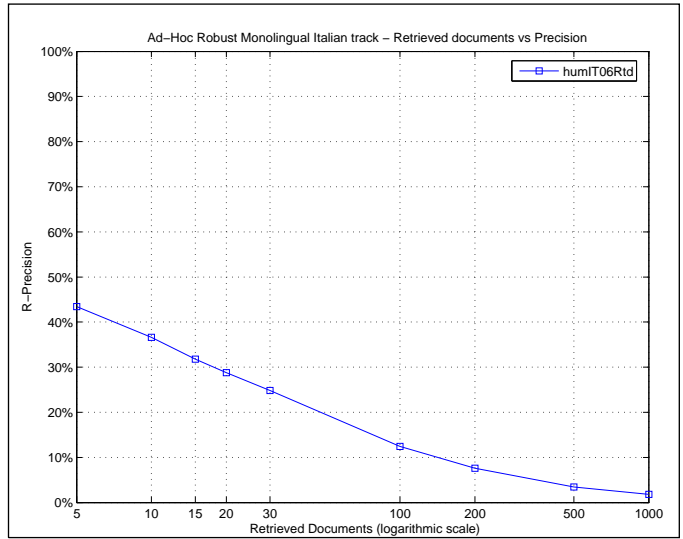

Exact R-Precision	
Maximum	1.0000
Minimum	0.0000
First Quartile	0.1606
Second Quartile	0.4000
Third Quartile	0.5000
Interquartile range	0.3394
Mean	0.3634
Standard Deviation	0.2551
Lower Outlier Threshold	0.0000
Upper Outlier Threshold	1.0000
Mean With No Outliers	0.3634
Std With No Outliers	0.2551

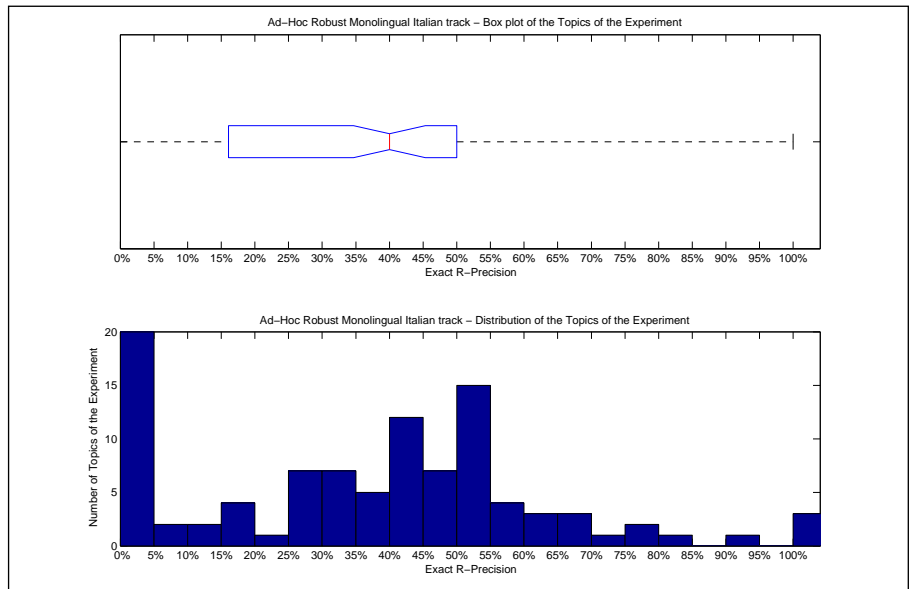

Precision averages (%) for individual queries							
041	57.14	086	25.81	131	46.34	166	0.00
042	43.37	087	40.00	132	33.33	167	50.00
043	0.00	088	40.00	133	50.00	168	28.12
044	0.00	089	76.92	134	80.00	169	0.00
045	19.05	090	0.00	135	46.75	170	0.00
046	12.50	091	50.00	136	50.00	171	42.86
047	0.00	092	22.22	137	50.00	172	0.00
048	16.00	093	77.78	138	30.77	173	0.00
049	31.03	094	40.00	139	0.00	174	62.50
060	28.17	095	5.71	140	18.00	175	0.00
061	31.25	096	50.00	141	42.86	176	50.00
062	38.46	097	50.00	142	92.86	177	50.00
063	37.50	098	66.67	143	34.62	178	25.00
064	0.00	099	46.15	144	0.00	179	57.50
065	26.67	110	69.57	145	100.00	190	50.00
066	72.97	111	27.27	146	0.00	191	0.00
067	44.12	112	50.00	147	40.00	192	45.16
068	36.67	113	5.56	148	0.00	193	50.00
069	0.00	114	38.46	149	33.33	194	38.46
080	42.86	115	48.15	160	0.00	195	58.33
081	40.74	116	40.00	161	0.00	196	100.00
082	48.48	117	52.94	162	50.00	197	60.00
083	66.67	118	25.00	163	47.83	198	14.29
084	0.00	119	60.00	164	16.13	199	55.56
085	53.42	130	35.00	165	100.00	200	42.86

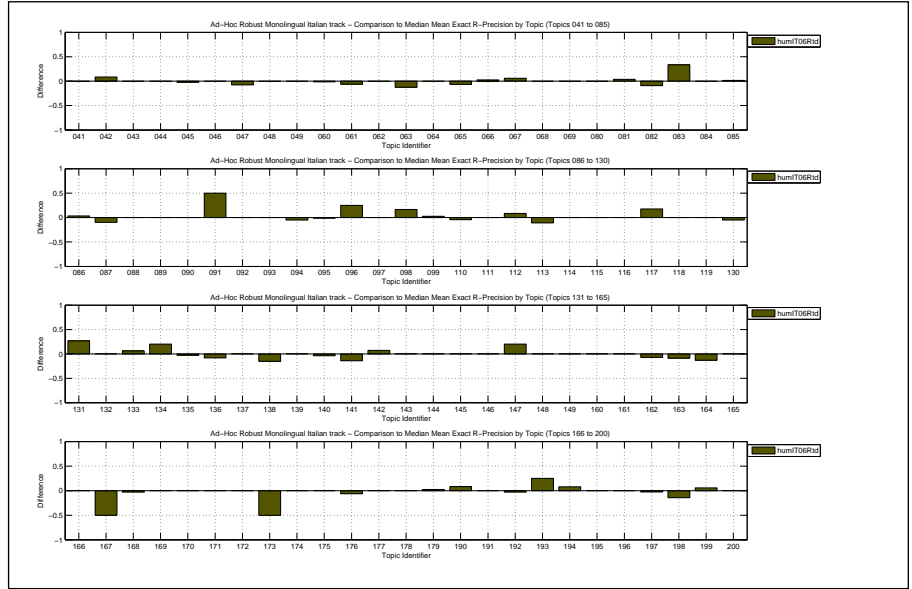

Overall statistics for 100 queries :	
Total number of documents over all queries	
Retrieved	100,000
Relevant	1,930
Relevant retrieved	1,804
Geometric Mean Average Precision	0.1147
Binary Preference (BPREF)	0.4501

Priority	2
Query Construction	AUTOMATIC
Source Language	Italian
Topic Fields	title, description
Pooled	false

same as humIT06Rtd except expansion from blind feedback also used

Interploated Recall (%)	Precision Averages (%)
0	66.67
10	62.27
20	57.38
30	53.07
40	48.98
50	44.60
60	38.98
70	34.28
80	29.01
90	24.41
100	18.44
Average precision (non-interpolated) for all relevant documents (averaged over queries)	
	41.94

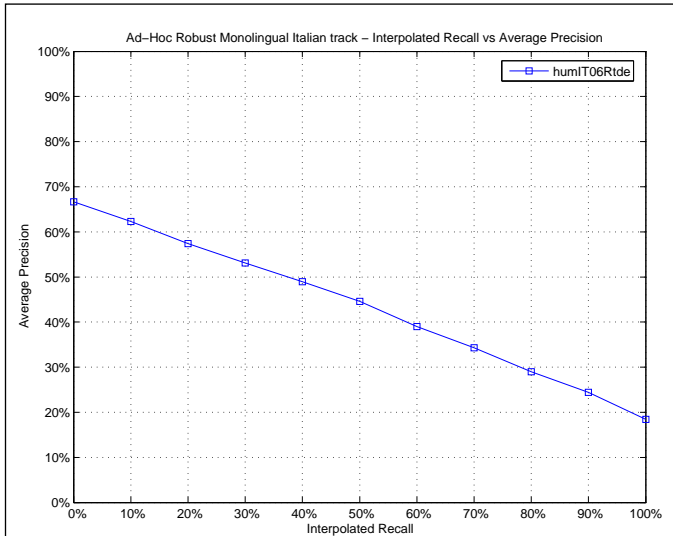

Mean Average Precision	
Maximum	1.0000
Minimum	0.0000
First Quartile	0.1709
Second Quartile	0.4297
Third Quartile	0.6393
Interquartile range	0.4684
Mean	0.4194
Standard Deviation	0.2852
Lower Outlier Threshold	0.0000
Upper Outlier Threshold	1.0000
Mean With No Outliers	0.4194
Std With No Outliers	0.2852

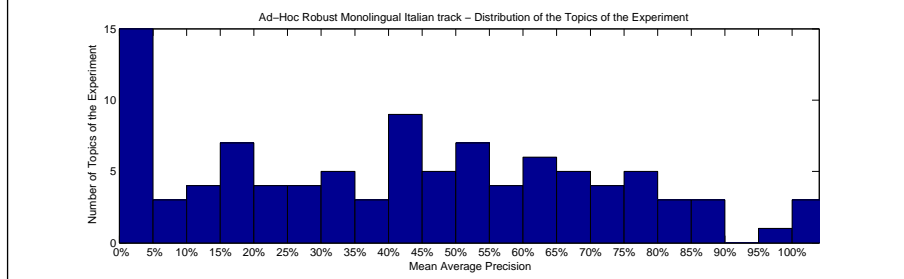
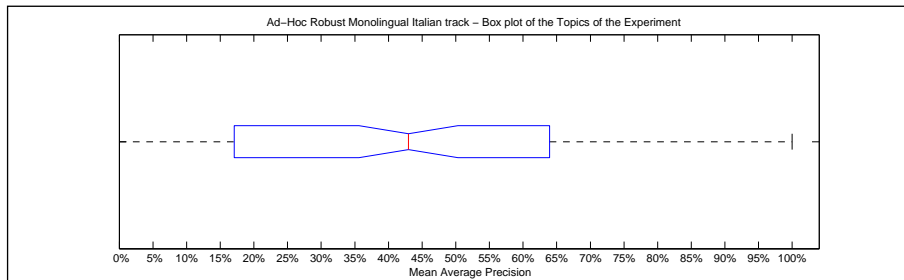

Precision averages (%) for individual queries							
041	71.90	086	16.49	131	32.88	166	0.28
042	42.73	087	65.80	132	41.67	167	100.00
043	0.00	088	48.19	133	50.54	168	23.49
044	17.69	089	81.43	134	90.00	169	0.00
045	23.09	090	3.37	135	62.92	170	0.00
046	12.12	091	42.95	136	67.31	171	43.58
047	3.66	092	29.66	137	29.41	172	0.00
048	11.04	093	87.09	138	44.34	173	50.00
049	32.23	094	47.87	139	7.30	174	88.87
060	49.44	095	6.60	140	19.88	175	0.00
061	33.28	096	26.78	141	75.90	176	56.64
062	53.90	097	65.48	142	97.22	177	64.58
063	55.55	098	70.85	143	27.31	178	19.13
064	0.00	099	60.68	144	0.00	179	77.01
065	19.93	110	83.35	145	100.00	190	63.29
066	76.66	111	15.92	146	0.00	191	0.00
067	45.65	112	53.74	147	24.77	192	80.93
068	42.99	113	9.65	148	15.56	193	42.28
069	4.56	114	39.61	149	33.33	194	52.25
080	36.63	115	51.64	160	0.00	195	77.28
081	40.22	116	33.59	161	0.00	196	100.00
082	78.04	117	45.99	162	67.20	197	70.93
083	59.56	118	43.33	163	58.80	198	12.24
084	14.73	119	66.39	164	23.33	199	72.22
085	60.70	130	35.32	165	50.00	200	61.09

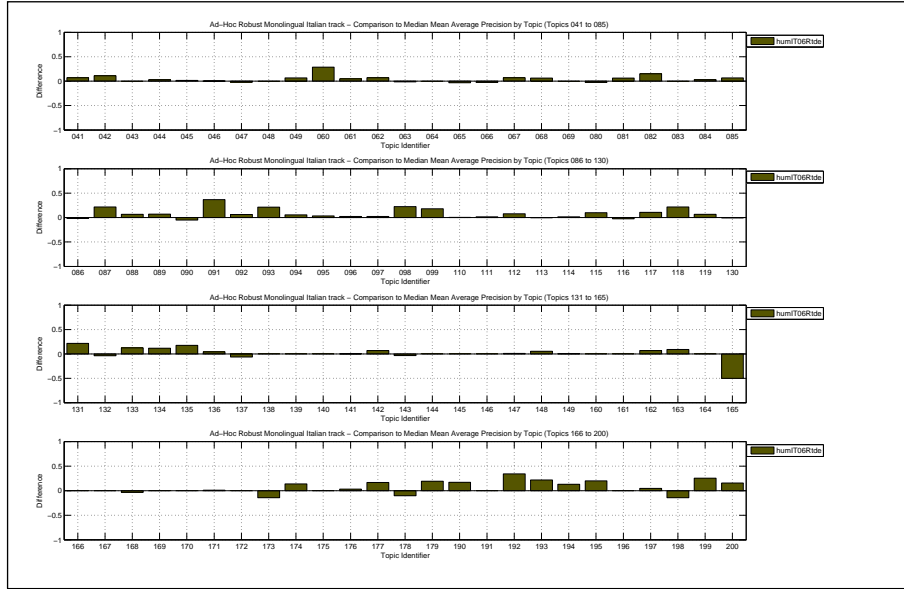

Docs Cutoff Levels	Precision at DCL (%)
5 docs	45.20
10 docs	40.20
15 docs	36.60
20 docs	33.10
30 docs	28.00
100 docs	13.93
200 docs	8.20
500 docs	3.55
1000 docs	1.80
R-Precision (precision after R document retrieved, where R = Relevant retrieved)	
	39.70

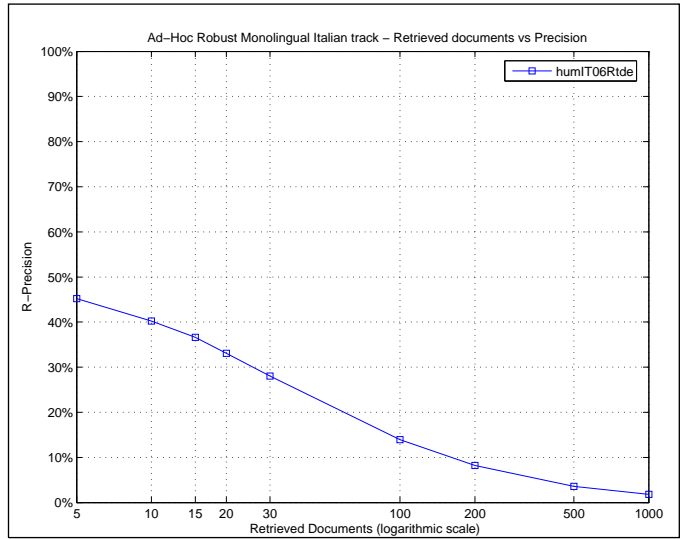

Exact R-Precision	
Maximum	1.0000
Minimum	0.0000
First Quartile	0.1633
Second Quartile	0.4330
Third Quartile	0.5858
Interquartile range	0.4225
Mean	0.3970
Standard Deviation	0.2701
Lower Outlier Threshold	0.0000
Upper Outlier Threshold	1.0000
Mean With No Outliers	0.3970
Std With No Outliers	0.2701

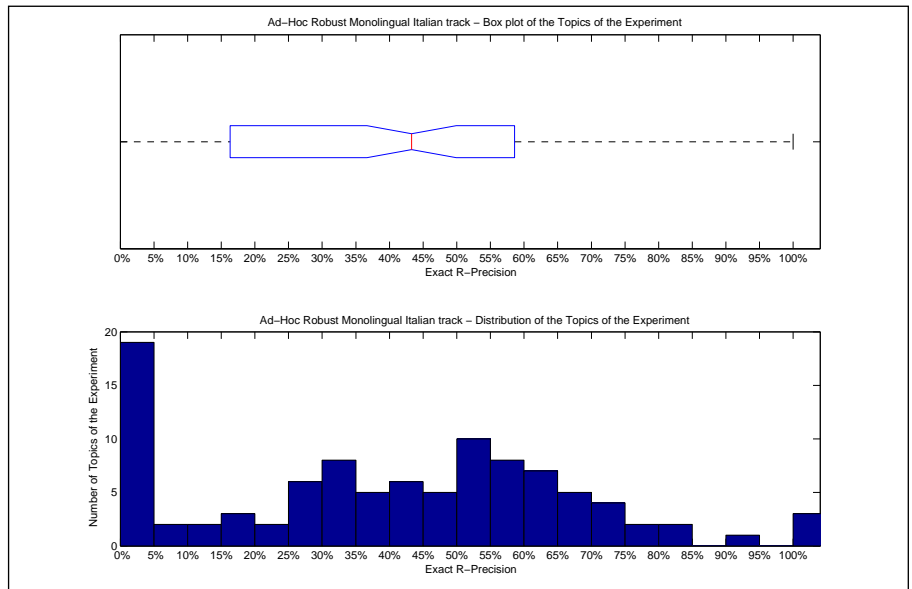

Precision averages (%) for individual queries							
041	71.43	086	22.58	131	46.34	166	0.00
042	45.78	087	60.00	132	33.33	167	100.00
043	0.00	088	40.00	133	56.25	168	34.38
044	0.00	089	80.77	134	80.00	169	0.00
045	21.43	090	0.00	135	62.34	170	0.00
046	6.25	091	50.00	136	50.00	171	42.86
047	3.85	092	33.33	137	50.00	172	0.00
048	16.00	093	77.78	138	46.15	173	50.00
049	31.03	094	45.00	139	0.00	174	75.00
060	54.93	095	14.29	140	16.00	175	0.00
061	43.75	096	37.50	141	57.14	176	56.25
062	38.46	097	50.00	142	92.86	177	50.00
063	50.00	098	58.33	143	30.77	178	25.00
064	0.00	099	56.41	144	0.00	179	65.00
065	26.67	110	73.91	145	100.00	190	58.33
066	70.27	111	27.27	146	0.00	191	0.00
067	44.12	112	58.33	147	40.00	192	70.97
068	46.67	113	5.56	148	0.00	193	25.00
069	16.67	114	38.46	149	33.33	194	38.46
080	39.29	115	51.85	160	0.00	195	66.67
081	48.15	116	30.00	161	0.00	196	100.00
082	66.67	117	58.82	162	64.29	197	65.45
083	66.67	118	25.00	163	60.87	198	14.29
084	0.00	119	63.33	164	29.03	199	61.11
085	54.79	130	35.00	165	0.00	200	65.71

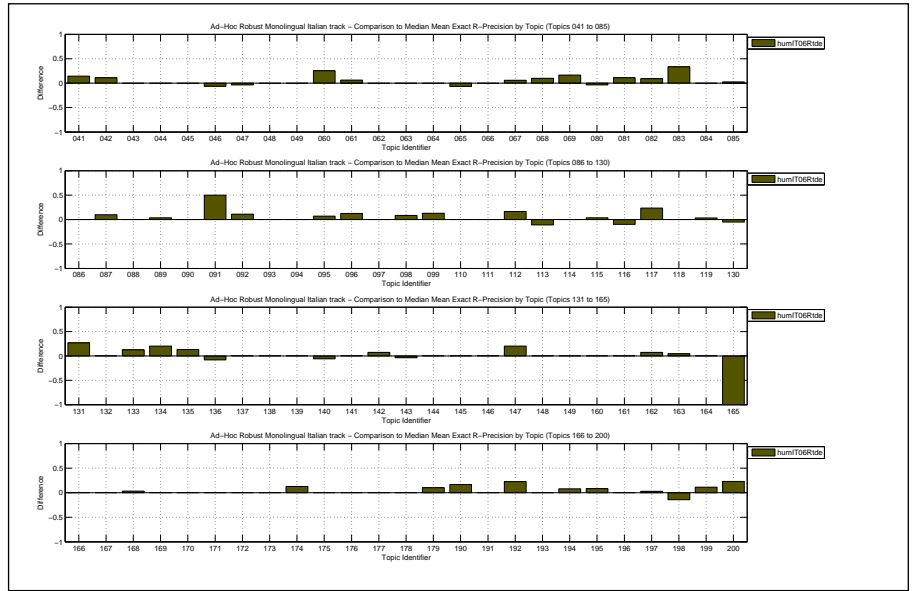

Overall statistics for 100 queries :

Total number of documents over all queries	
Retrieved	100,000
Relevant	1,930
Relevant retrieved	1,758
Geometric Mean Average Precision	0.0833
Binary Preference (BPREF)	0.4007

Priority	2
Query Construction	AUTOMATIC
Source Language	Italian
Topic Fields	title
Pooled	false

local expansion with term windows, only title field

Interploated Recall (%)	Precision Averages (%)
0	63.46
10	56.81
20	51.92
30	45.97
40	40.69
50	37.15
60	31.69
70	27.14
80	23.84
90	18.40
100	12.82

Average precision (non-interpolated) for all relevant documents (averaged over queries)

35.62

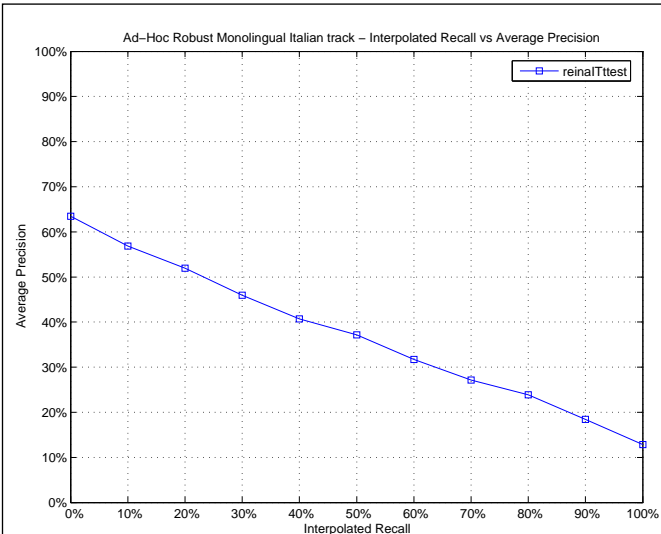

Mean Average Precision

Maximum	1.0000
Minimum	0.0000
First Quartile	0.1118
Second Quartile	0.3523
Third Quartile	0.5559
Interquartile range	0.4440
Mean	0.3562
Standard Deviation	0.2812
Lower Outlier Threshold	0.0000
Upper Outlier Threshold	1.0000
Mean With No Outliers	0.3562
Std With No Outliers	0.2812

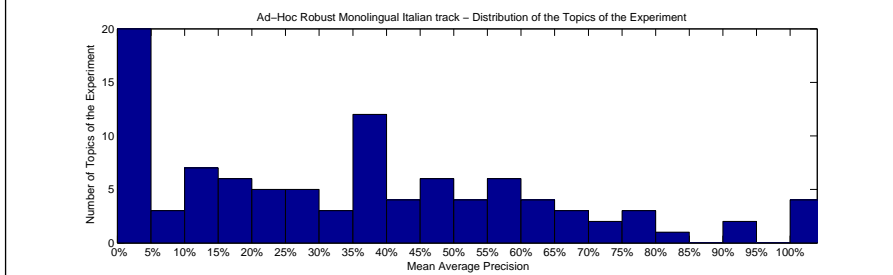
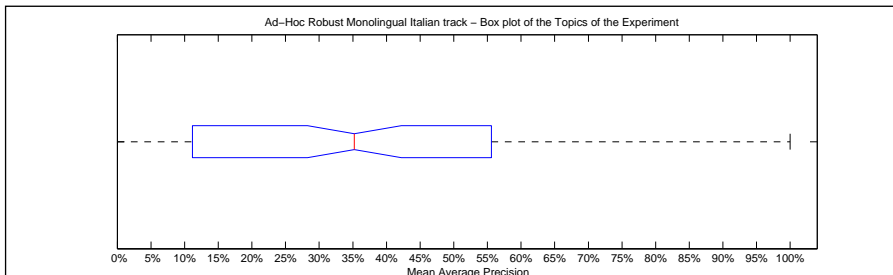

Precision averages (%) for individual queries

041	74.97	086	18.47	131	18.70	166	0.36
042	44.14	087	50.56	132	58.12	167	100.00
043	0.00	088	34.74	133	38.41	168	28.91
044	22.50	089	74.13	134	49.39	169	0.00
045	27.59	090	0.64	135	59.19	170	0.00
046	11.18	091	0.10	136	56.47	171	48.17
047	5.79	092	14.57	137	34.07	172	0.00
048	3.05	093	58.95	138	11.19	173	75.00
049	32.31	094	36.84	139	5.93	174	76.21
060	24.18	095	1.59	140	35.45	175	0.00
061	35.00	096	26.84	141	90.48	176	64.13
062	45.27	097	65.28	142	82.81	177	42.64
063	59.53	098	69.31	143	17.90	178	27.91
064	0.00	099	38.06	144	0.00	179	64.30
065	11.85	110	54.70	145	100.00	190	36.16
066	66.51	111	15.37	146	0.00	191	0.00
067	22.75	112	39.09	147	1.90	192	24.93
068	53.21	113	10.57	148	54.00	193	58.60
069	4.00	114	12.71	149	47.88	194	0.21
080	39.08	115	49.20	160	0.00	195	45.58
081	24.84	116	39.81	161	0.00	196	100.00
082	92.75	117	14.98	162	39.73	197	61.03
083	79.17	118	3.79	163	16.47	198	39.55
084	8.75	119	29.26	164	16.48	199	43.59
085	60.53	130	44.51	165	100.00	200	37.26

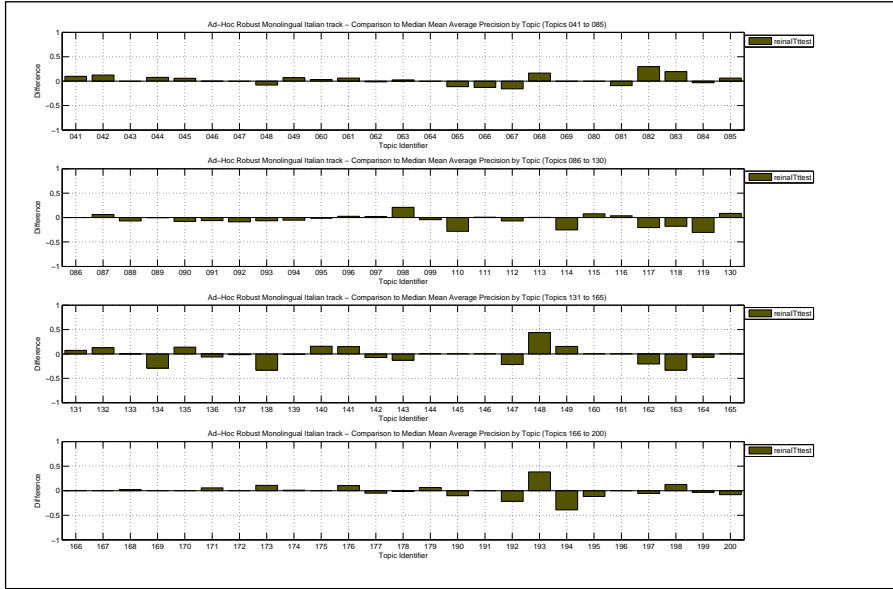

Docs Cutoff Levels	Precision at DCL (%)
5 docs	35.60
10 docs	31.90
15 docs	29.73
20 docs	27.70
30 docs	23.67
100 docs	12.07
200 docs	7.31
500 docs	3.35
1000 docs	1.76

R-Precision (precision after R document retrieved, where R = Relevant retrieved)

35.63

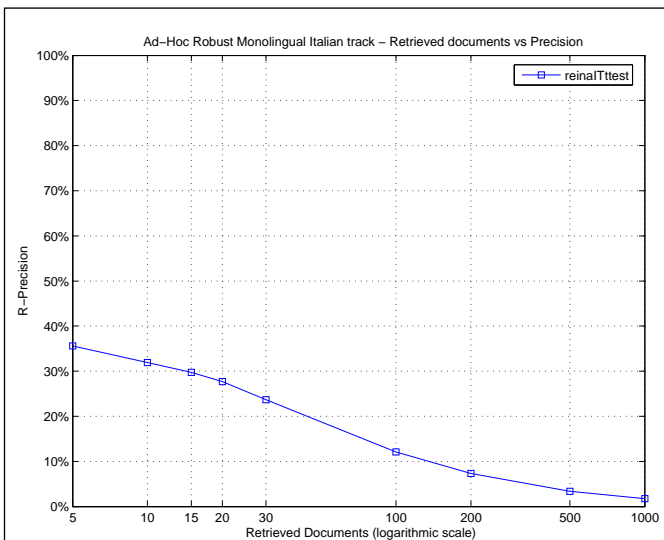

Exact R-Precision	
Maximum	1.0000
Minimum	0.0000
First Quartile	0.0956
Second Quartile	0.3750
Third Quartile	0.5000
Interquartile range	0.4044
Mean	0.3563
Standard Deviation	0.2712
Lower Outlier Threshold	0.0000
Upper Outlier Threshold	1.0000
Mean With No Outliers	0.3563
Std With No Outliers	0.2712

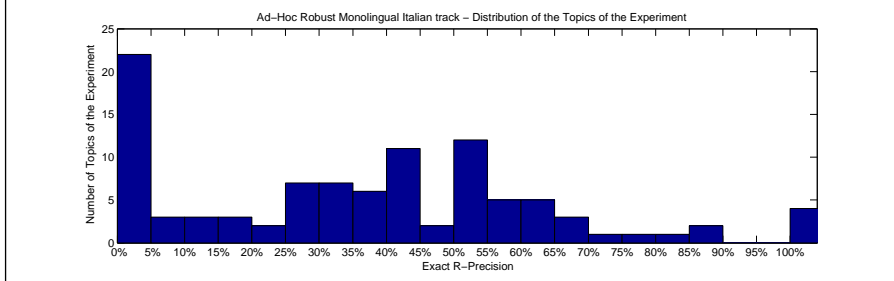
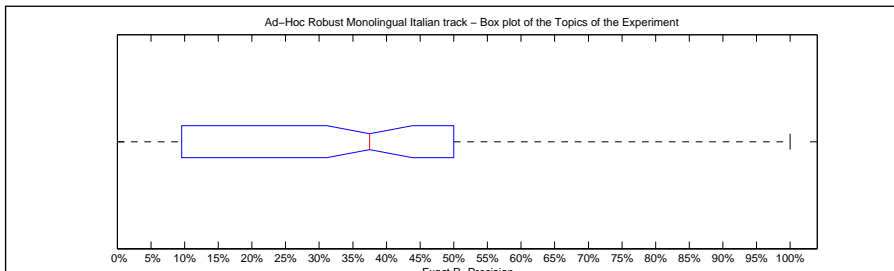

Precision averages (%) for individual queries							
041	71.43	086	29.03	131	31.71	166	0.00
042	48.19	087	60.00	132	66.67	167	100.00
043	0.00	088	40.00	133	43.75	168	37.50
044	0.00	089	76.92	134	40.00	169	0.00
045	33.33	090	0.00	135	53.25	170	0.00
046	6.25	091	0.00	136	58.33	171	42.86
047	11.54	092	22.22	137	25.00	172	0.00
048	8.00	093	66.67	138	15.38	173	50.00
049	31.03	094	45.00	139	0.00	174	62.50
060	40.85	095	4.29	140	38.00	175	0.00
061	50.00	096	37.50	141	85.71	176	62.50
062	46.15	097	50.00	142	85.71	177	33.33
063	50.00	098	58.33	143	19.23	178	25.00
064	0.00	099	38.46	144	0.00	179	57.50
065	13.33	110	56.52	145	100.00	190	41.67
066	64.86	111	27.27	146	0.00	191	0.00
067	35.29	112	41.67	147	0.00	192	29.03
068	50.00	113	11.11	148	50.00	193	50.00
069	0.00	114	7.69	149	33.33	194	0.00
080	42.86	115	51.85	160	0.00	195	50.00
081	33.33	116	30.00	161	0.00	196	100.00
082	81.82	117	17.65	162	50.00	197	63.64
083	66.67	118	0.00	163	21.74	198	28.57
084	0.00	119	36.67	164	25.81	199	50.00
085	56.16	130	45.00	165	100.00	200	40.00

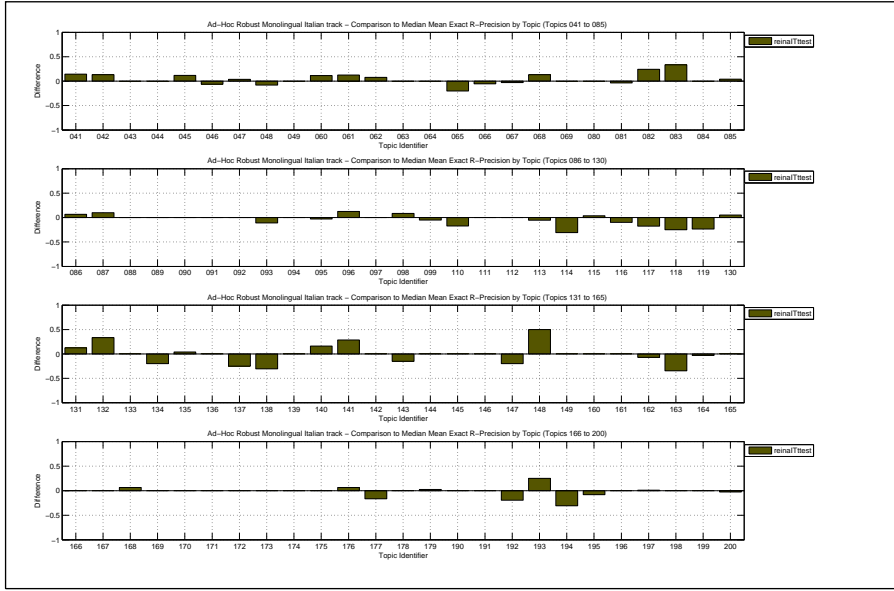

Overall statistics for 100 queries :		Priority	1
Total number of documents over all queries		Query Construction	AUTOMATIC
Retrieved	100,000	Source Language	Italian
Relevant	1,930	Topic Fields	title, description
Relevant retrieved	1,826	Pooled	false
Geometric Mean Average Precision		local expansion with term windows, title+desc fields	
Binary Preference (BPREF)		0.4131	

Interploated Recall (%)	Precision Averages (%)
0	69.53
10	62.80
20	56.99
30	47.85
40	42.59
50	39.00
60	33.51
70	29.55
80	25.17
90	21.01
100	16.73
Average precision (non-interpolated) for all relevant documents (averaged over queries)	
38.45	

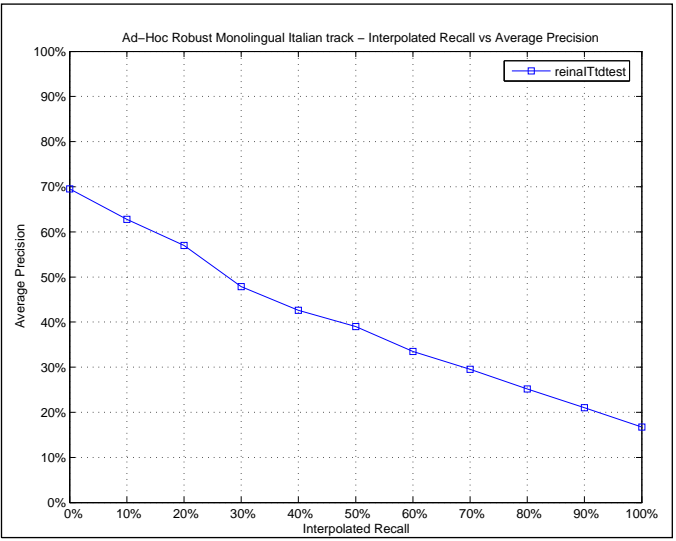

Mean Average Precision	
Maximum	1.0000
Minimum	0.0000
First Quartile	0.1739
Second Quartile	0.3616
Third Quartile	0.5708
Interquartile range	0.3969
Mean	0.3845
Standard Deviation	0.2718
Lower Outlier Threshold	0.0000
Upper Outlier Threshold	1.0000
Mean With No Outliers	0.3845
Std With No Outliers	0.2718

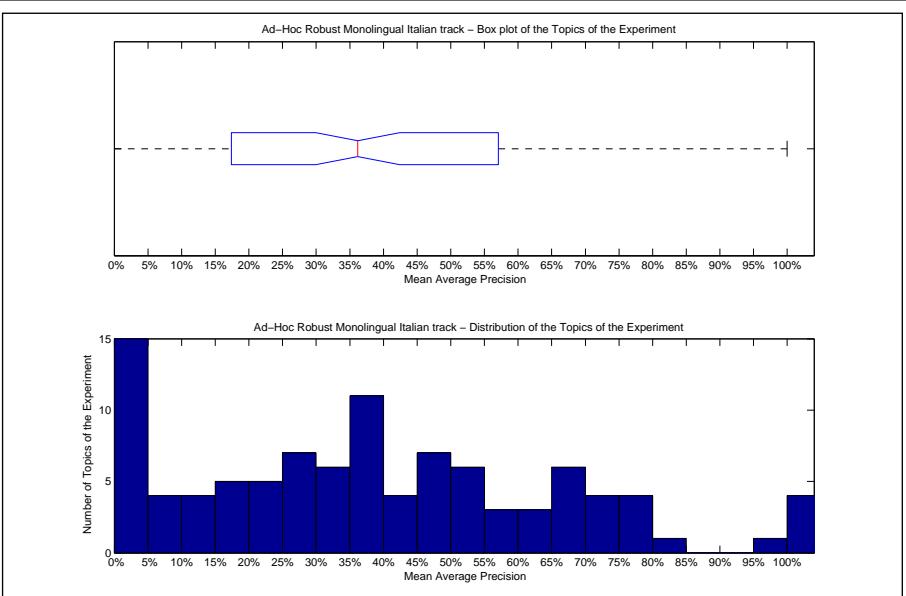

Precision averages (%) for individual queries							
041	70.52	086	19.30	131	29.83	166	0.24
042	49.02	087	51.40	132	45.13	167	100.00
043	0.00	088	45.57	133	35.29	168	32.47
044	41.67	089	74.39	134	67.68	169	0.00
045	24.45	090	3.81	135	55.65	170	0.00
046	13.91	091	36.23	136	53.81	171	39.83
047	6.03	092	29.05	137	35.71	172	0.00
048	11.66	093	75.02	138	28.57	173	70.00
049	27.27	094	42.78	139	5.57	174	79.91
060	18.67	095	8.02	140	32.23	175	0.00
061	34.45	096	21.02	141	75.60	176	62.40
062	43.00	097	63.26	142	97.22	177	49.61
063	67.66	098	81.89	143	26.53	178	7.91
064	0.00	099	23.50	144	0.00	179	71.67
065	23.33	110	75.15	145	100.00	190	34.25
066	68.40	111	16.21	146	0.00	191	0.00
067	36.07	112	46.08	147	11.03	192	46.59
068	20.24	113	16.85	148	30.56	193	51.45
069	4.31	114	38.08	149	47.78	194	36.87
080	37.66	115	39.17	160	0.00	195	52.96
081	37.60	116	26.16	161	0.00	196	100.00
082	58.70	117	40.38	162	60.43	197	71.35
083	65.56	118	3.47	163	54.69	198	29.40
084	10.52	119	67.76	164	17.94	199	52.12
085	58.52	130	36.09	165	100.00	200	34.44

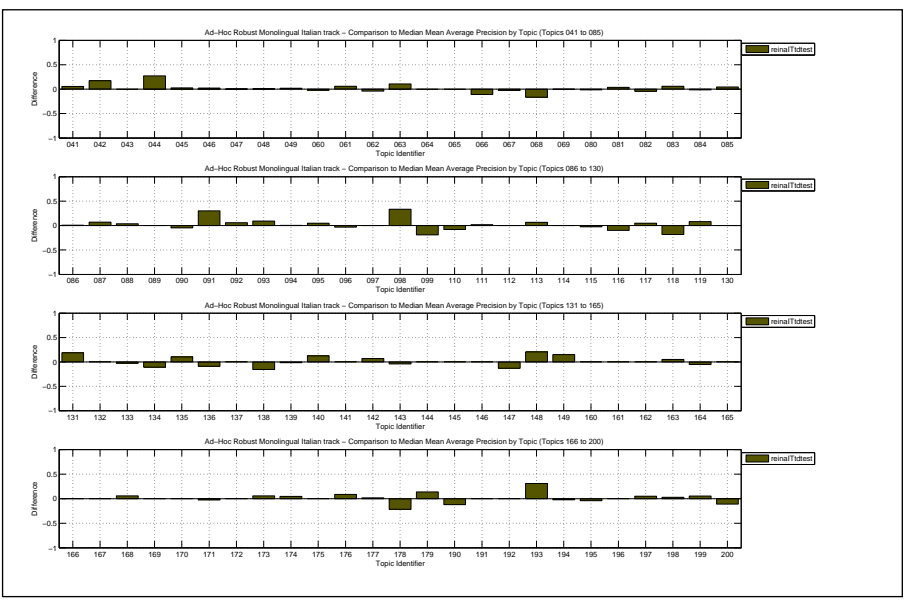

Docs Cutoff Levels	Precision at DCL (%)
5 docs	41.80
10 docs	35.80
15 docs	32.73
20 docs	29.80
30 docs	25.17
100 docs	12.96
200 docs	7.74
500 docs	3.48
1000 docs	1.83
R-Precision (precision after R document retrieved, where R = Relevant retrieved)	
	37.15

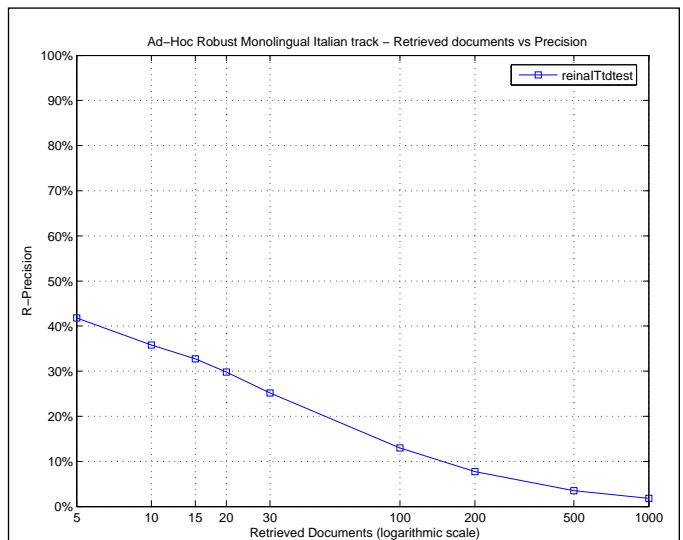

Exact R-Precision	
Maximum	1.0000
Minimum	0.0000
First Quartile	0.2283
Second Quartile	0.3846
Third Quartile	0.5000
Interquartile range	0.2717
Mean	0.3715
Standard Deviation	0.2559
Lower Outlier Threshold	0.0000
Upper Outlier Threshold	0.8077
Mean With No Outliers	0.3392
Std With No Outliers	0.2186

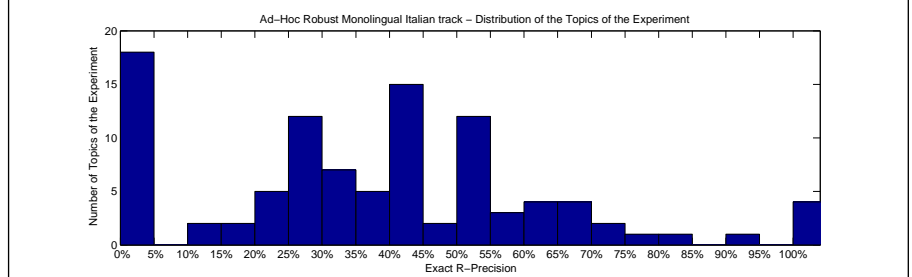
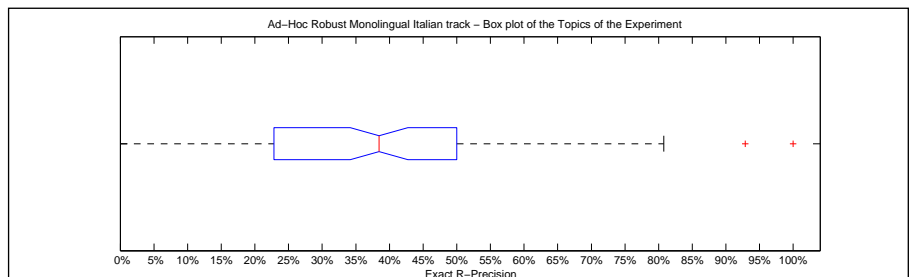

Precision averages (%) for individual queries							
041	71.43	086	25.81	131	46.34	166	0.00
042	53.01	087	40.00	132	33.33	167	100.00
043	0.00	088	33.33	133	43.75	168	40.62
044	0.00	089	80.77	134	40.00	169	0.00
045	26.19	090	0.00	135	50.65	170	0.00
046	18.75	091	25.00	136	41.67	171	42.86
047	11.54	092	25.00	137	25.00	172	0.00
048	12.00	093	77.78	138	23.08	173	50.00
049	31.03	094	50.00	139	0.00	174	62.50
060	25.35	095	15.71	140	36.00	175	0.00
061	43.75	096	37.50	141	57.14	176	62.50
062	38.46	097	50.00	142	92.86	177	50.00
063	50.00	098	58.33	143	26.92	178	0.00
064	0.00	099	28.21	144	0.00	179	60.00
065	20.00	110	69.57	145	100.00	190	41.67
066	70.27	111	27.27	146	0.00	191	0.00
067	35.29	112	41.67	147	20.00	192	48.39
068	33.33	113	27.78	148	50.00	193	50.00
069	0.00	114	38.46	149	33.33	194	23.08
080	41.67	115	40.74	160	0.00	195	41.67
081	33.33	116	40.00	161	0.00	196	100.00
082	54.55	117	41.18	162	50.00	197	65.45
083	66.67	118	0.00	163	69.57	198	28.57
084	25.00	119	65.00	164	22.58	199	52.78
085	57.53	130	40.00	165	100.00	200	34.29

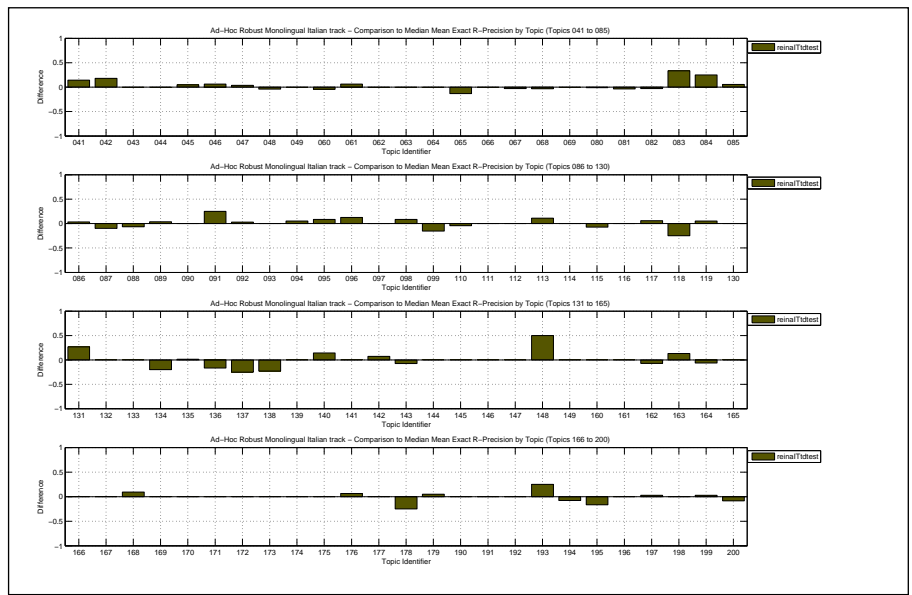



Overall statistics for 100 queries :	
Total number of documents over all queries	
Retrieved	100,000
Relevant	2,717
Relevant retrieved	2,374
Geometric Mean Average Precision	0.1640
Binary Preference (BPREF)	0.4017

Priority	1
Query Construction	AUTOMATIC
Source Language	Dutch; Flemish
Topic Fields	title, description
Pooled	false
robust monolingual NL - TEST; automatic; TD	

Interploated Recall (%)	Precision Averages (%)
0	75.33
10	64.76
20	58.71
30	51.64
40	46.38
50	42.53
60	35.79
70	32.01
80	28.64
90	22.59
100	16.29
Average precision (non-interpolated) for all relevant documents (averaged over queries)	
	41.60

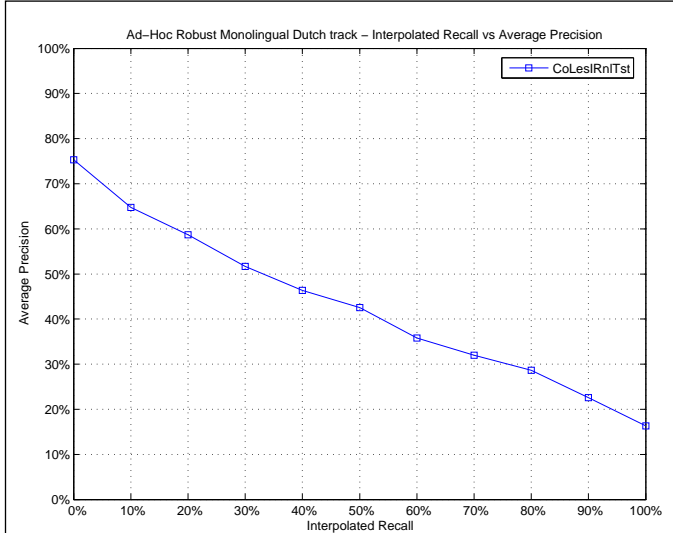

Mean Average Precision	
Maximum	1.0000
Minimum	0.0000
First Quartile	0.1273
Second Quartile	0.3545
Third Quartile	0.6605
Interquartile range	0.5332
Mean	0.4160
Standard Deviation	0.3183
Lower Outlier Threshold	0.0000
Upper Outlier Threshold	1.0000
Mean With No Outliers	0.4160
Std With No Outliers	0.3183

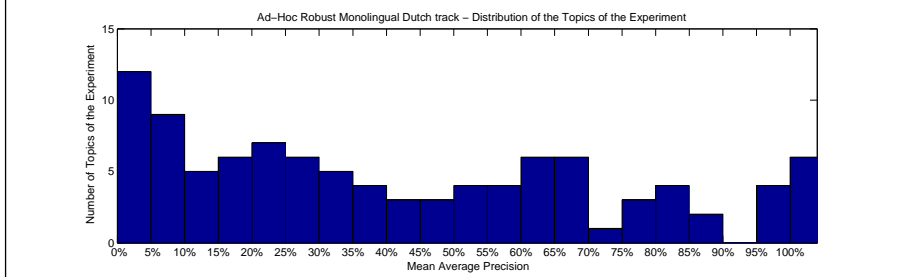
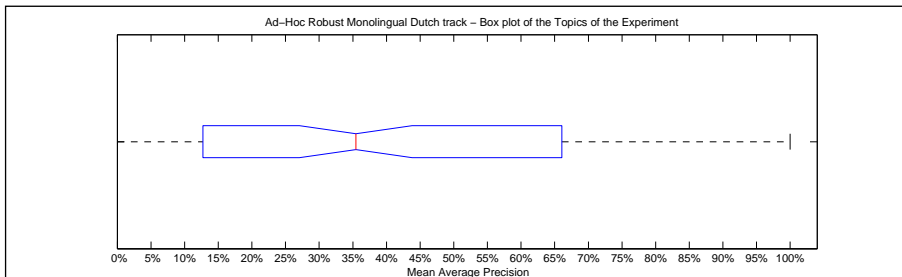

Precision averages (%) for individual queries							
041	21.76	086	48.92	131	36.59	166	0.00
042	15.16	087	64.83	132	56.95	167	75.00
043	7.63	088	27.98	133	8.67	168	6.55
044	27.47	089	84.95	134	100.00	169	0.04
045	39.43	090	48.78	135	66.02	170	55.10
046	16.49	091	16.87	136	96.67	171	36.83
047	26.71	092	34.03	137	0.02	172	12.98
048	21.28	093	72.64	138	0.28	173	100.00
049	6.79	094	78.56	139	20.86	174	96.20
060	11.38	095	53.54	140	80.53	175	0.42
061	61.82	096	42.28	141	49.32	176	96.00
062	53.91	097	56.12	142	98.62	177	22.06
063	85.76	098	84.86	143	79.66	178	51.33
064	6.41	099	29.97	144	100.00	179	26.35
065	4.86	110	100.00	145	11.88	190	33.43
066	60.97	111	8.31	146	30.95	191	0.00
067	9.68	112	43.35	147	16.38	192	30.11
068	41.02	113	0.57	148	57.83	193	53.62
069	1.70	114	34.30	149	100.00	194	0.00
080	68.55	115	15.42	160	0.00	195	0.52
081	63.50	116	83.68	161	100.00	196	61.10
082	29.42	117	12.49	162	86.58	197	66.38
083	6.14	118	21.26	163	20.79	198	21.11
084	16.54	119	64.65	164	11.16	199	69.99
085	66.09	130	37.04	165	70.00	200	8.92

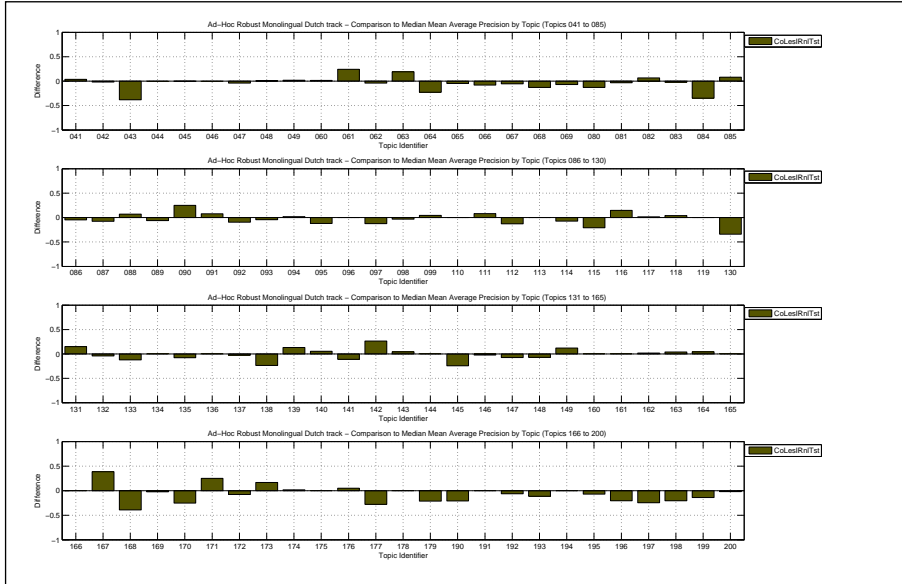

Docs Cutoff Levels	Precision at DCL (%)
5 docs	53.60
10 docs	43.50
15 docs	38.80
20 docs	34.90
30 docs	30.13
100 docs	15.41
200 docs	9.39
500 docs	4.42
1000 docs	2.37
R-Precision (precision after R document retrieved, where R = Relevant retrieved)	
	39.85

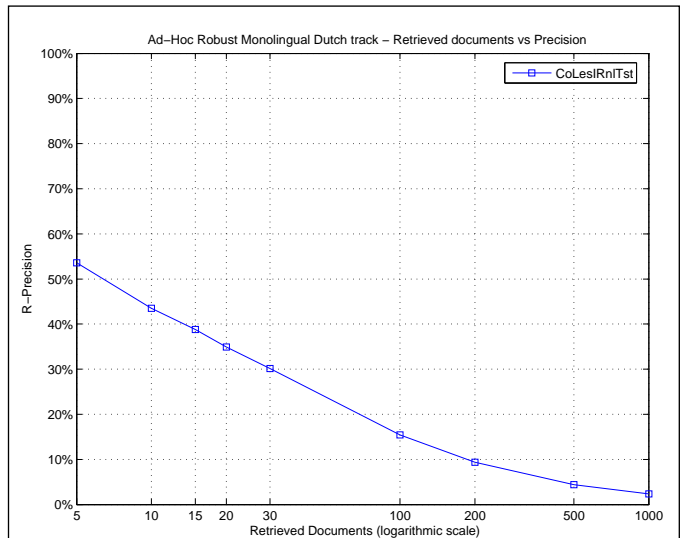

Exact R-Precision	
Maximum	1.0000
Minimum	0.0000
First Quartile	0.1429
Second Quartile	0.3613
Third Quartile	0.5939
Interquartile range	0.4511
Mean	0.3985
Standard Deviation	0.2981
Lower Outlier Threshold	0.0000
Upper Outlier Threshold	1.0000
Mean With No Outliers	0.3985
Std With No Outliers	0.2981

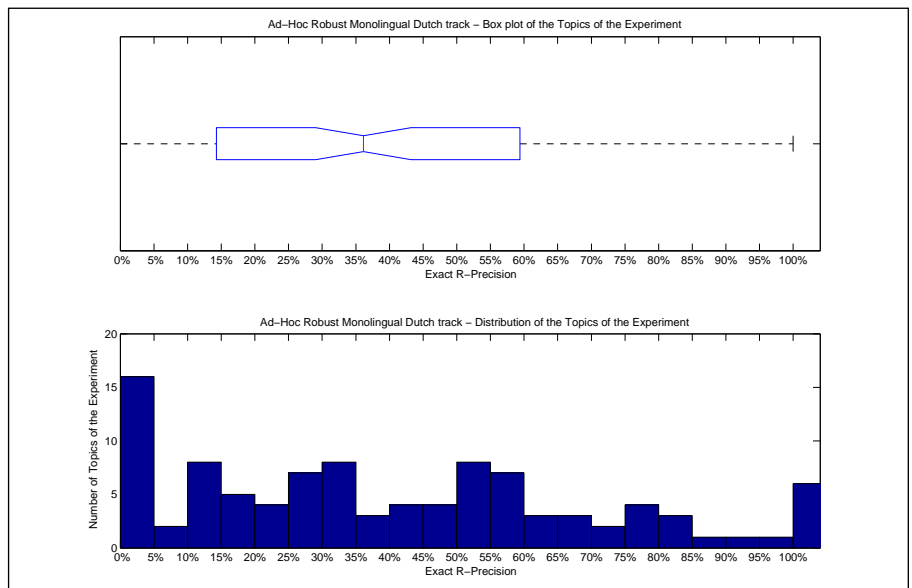

Precision averages (%) for individual queries							
041	17.39	086	46.00	131	35.00	166	0.00
042	12.50	087	46.15	132	46.15	167	50.00
043	25.00	088	0.00	133	10.71	168	12.12
044	33.33	089	76.74	134	100.00	169	0.00
045	37.50	090	53.85	135	64.52	170	50.00
046	29.17	091	11.11	136	80.00	171	27.78
047	32.26	092	39.47	137	0.00	172	14.29
048	25.45	093	75.00	138	0.00	173	100.00
049	14.29	094	78.95	139	23.91	174	91.30
060	7.69	095	52.49	140	71.53	175	0.00
061	56.52	096	42.11	141	50.00	176	85.00
062	50.00	097	50.00	142	95.45	177	33.33
063	80.00	098	66.67	143	79.31	178	42.86
064	12.50	099	25.00	144	100.00	179	29.03
065	8.70	110	100.00	145	21.43	190	48.39
066	60.71	111	14.29	146	0.00	191	0.00
067	15.00	112	40.00	147	16.67	192	40.00
068	30.43	113	3.03	148	59.52	193	57.89
069	0.00	114	37.25	149	100.00	194	0.00
080	69.89	115	23.08	160	0.00	195	0.00
081	59.26	116	82.76	161	100.00	196	55.56
082	30.00	117	22.22	162	72.73	197	57.14
083	0.00	118	18.18	163	28.57	198	0.00
084	30.00	119	58.06	164	18.00	199	68.75
085	61.11	130	33.33	165	50.00	200	3.57

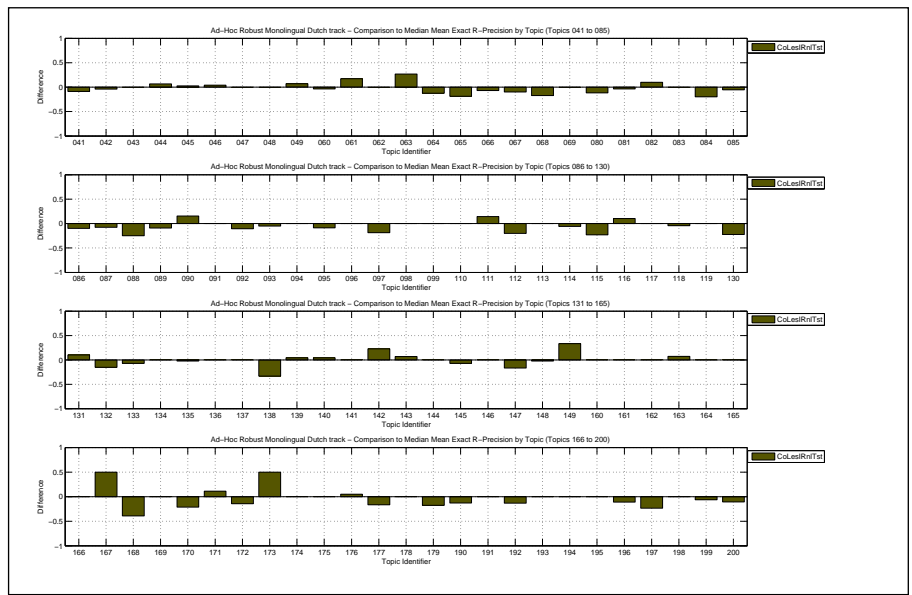

Overall statistics for 100 queries :

Total number of documents over all queries	
Retrieved	100,000
Relevant	2,717
Relevant retrieved	2,429
Geometric Mean Average Precision	0.2073
Binary Preference (BPREF)	0.4259

Priority	1
Query Construction	AUTOMATIC
Source Language	Dutch; Flemish
Topic Fields	title, description, narrative
Pooled	false

TDN run

Interploated Recall (%)	Precision Averages (%)
0	75.04
10	69.21
20	63.33
30	57.04
40	51.52
50	48.21
60	40.78
70	36.45
80	30.71
90	23.43
100	15.10

Average precision (non-interpolated) for all relevant documents (averaged over queries)

45.02

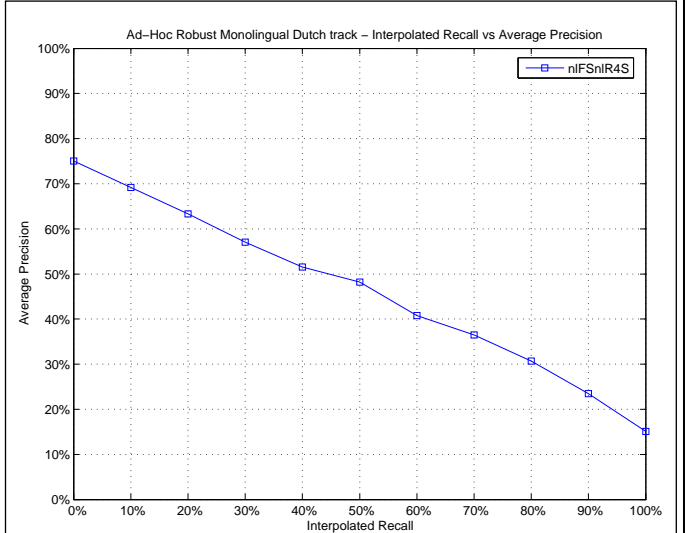

Mean Average Precision

Maximum	1.0000
Minimum	0.0000
First Quartile	0.1742
Second Quartile	0.4429
Third Quartile	0.6904
Interquartile range	0.5162
Mean	0.4502
Standard Deviation	0.3047
Lower Outlier Threshold	0.0000
Upper Outlier Threshold	1.0000
Mean With No Outliers	0.4502
Std With No Outliers	0.3047

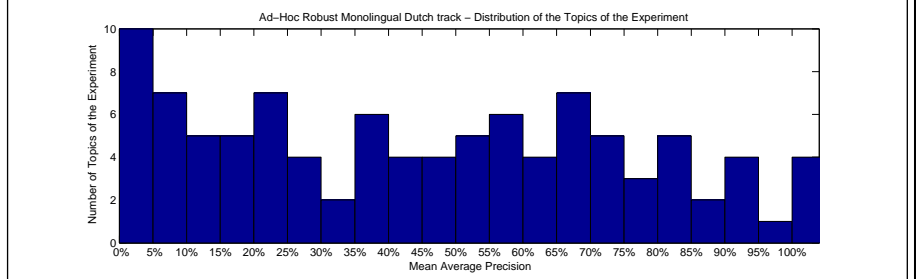
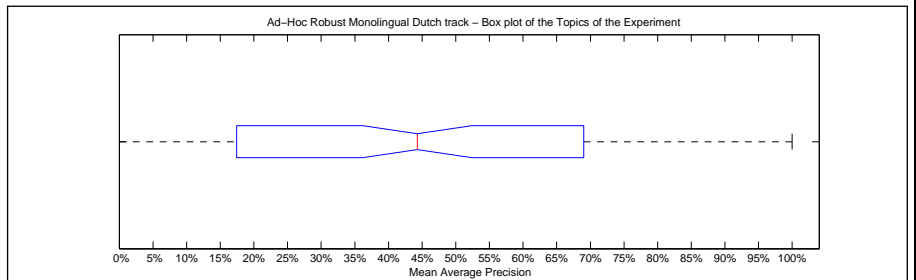

Precision averages (%) for individual queries

041	18.26	086	53.84	131	21.53	166	0.00
042	16.95	087	72.62	132	61.35	167	36.67
043	45.95	088	20.96	133	20.97	168	45.71
044	28.70	089	91.05	134	100.00	169	2.45
045	39.79	090	23.96	135	74.47	170	80.46
046	13.96	091	5.23	136	96.67	171	11.50
047	32.54	092	43.41	137	3.83	172	20.65
048	17.37	093	77.07	138	41.25	173	58.33
049	2.85	094	76.83	139	7.85	174	94.79
060	8.27	095	67.12	140	75.06	175	0.23
061	37.78	096	45.17	141	60.71	176	91.20
062	59.15	097	69.10	142	72.32	177	50.00
063	66.53	098	88.19	143	73.89	178	56.29
064	31.64	099	25.95	144	100.00	179	48.39
065	14.53	110	100.00	145	36.16	190	55.86
066	68.96	111	0.12	146	29.17	191	0.00
067	17.48	112	58.82	147	25.23	192	36.61
068	54.23	113	0.64	148	65.26	193	64.77
069	8.49	114	42.57	149	88.19	194	0.00
080	84.19	115	41.01	160	0.00	195	7.69
081	66.72	116	68.98	161	100.00	196	84.01
082	22.78	117	10.92	162	84.90	197	90.98
083	8.34	118	15.09	163	13.76	198	36.67
084	51.23	119	63.75	164	6.84	199	84.55
085	57.95	130	72.01	165	54.35	200	21.29

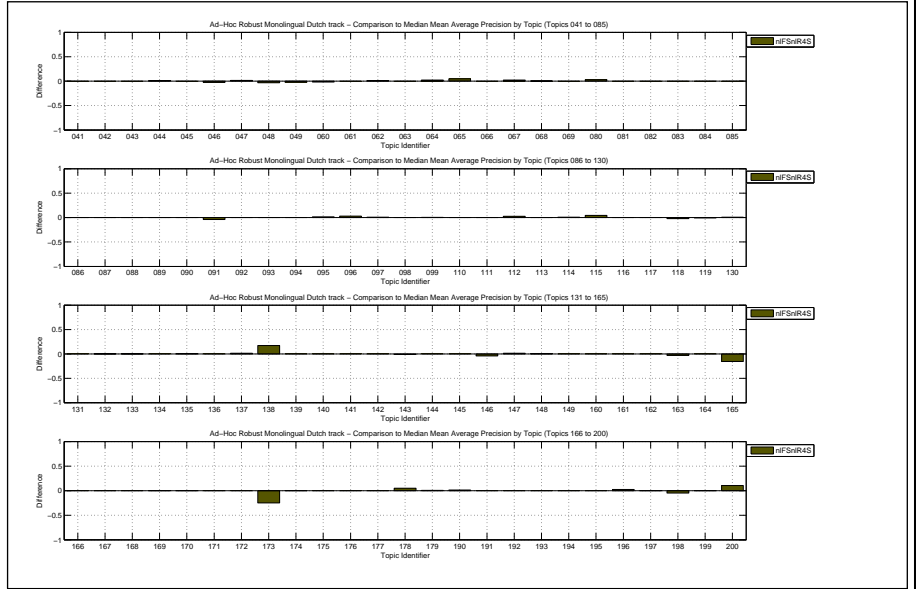

Docs Cutoff Levels	Precision at DCL (%)
5 docs	55.00
10 docs	47.30
15 docs	41.33
20 docs	37.55
30 docs	32.10
100 docs	16.60
200 docs	10.03
500 docs	4.60
1000 docs	2.43
R-Precision (precision after R document retrieved, where R = Relevant retrieved)	
	42.89

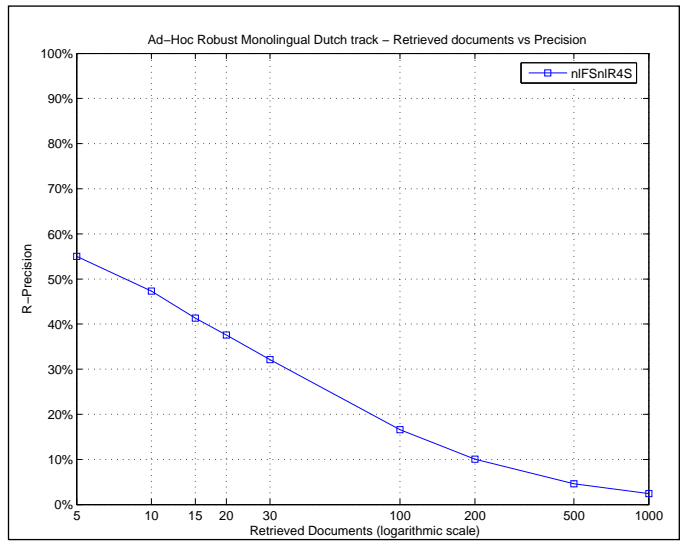

Exact R-Precision	
Maximum	1.0000
Minimum	0.0000
First Quartile	0.1978
Second Quartile	0.4615
Third Quartile	0.6667
Interquartile range	0.4688
Mean	0.4289
Standard Deviation	0.2845
Lower Outlier Threshold	0.0000
Upper Outlier Threshold	1.0000
Mean With No Outliers	0.4289
Std With No Outliers	0.2845

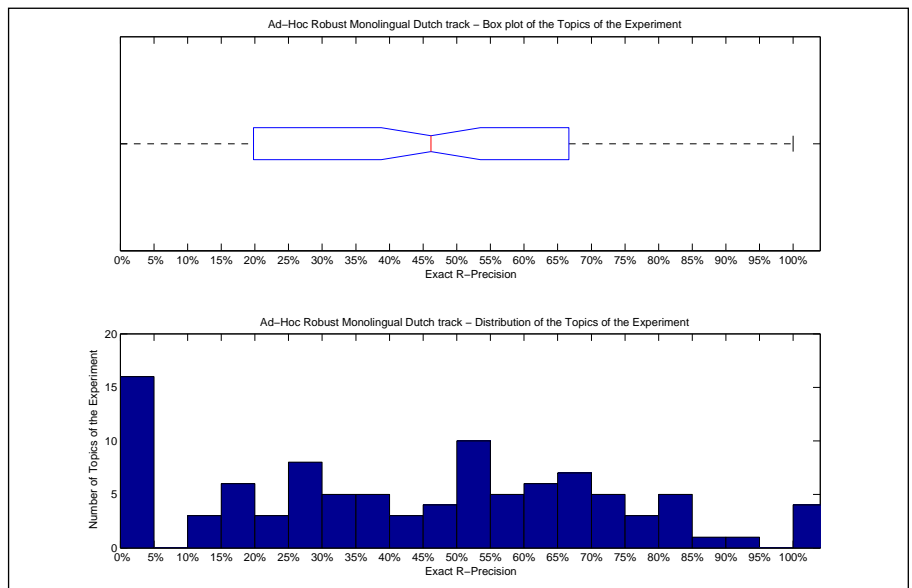

Precision averages (%) for individual queries							
041	26.09	086	56.00	131	25.00	166	0.00
042	16.67	087	46.15	132	61.54	167	0.00
043	25.00	088	50.00	133	17.86	168	51.52
044	26.67	089	86.05	134	100.00	169	0.00
045	35.00	090	38.46	135	66.94	170	71.43
046	25.00	091	11.11	136	80.00	171	16.67
047	35.48	092	55.26	137	0.00	172	28.57
048	16.36	093	80.00	138	33.33	173	50.00
049	0.00	094	78.95	139	19.57	174	91.30
060	11.54	095	61.46	140	67.36	175	0.00
061	39.13	096	42.11	141	50.00	176	80.00
062	50.00	097	75.00	142	72.73	177	50.00
063	53.33	098	66.67	143	68.97	178	42.86
064	37.50	099	33.33	144	100.00	179	46.77
065	30.43	110	100.00	145	28.57	190	61.29
066	71.43	111	0.00	146	0.00	191	0.00
067	25.00	112	60.00	147	33.33	192	53.33
068	47.83	113	3.03	148	61.90	193	57.89
069	0.00	114	43.14	149	66.67	194	0.00
080	81.72	115	46.15	160	0.00	195	0.00
081	62.96	116	72.41	161	100.00	196	66.67
082	20.00	117	22.22	162	72.73	197	80.67
083	0.00	118	22.73	163	14.29	198	0.00
084	50.00	119	58.06	164	18.00	199	78.12
085	66.67	130	55.56	165	50.00	200	35.71

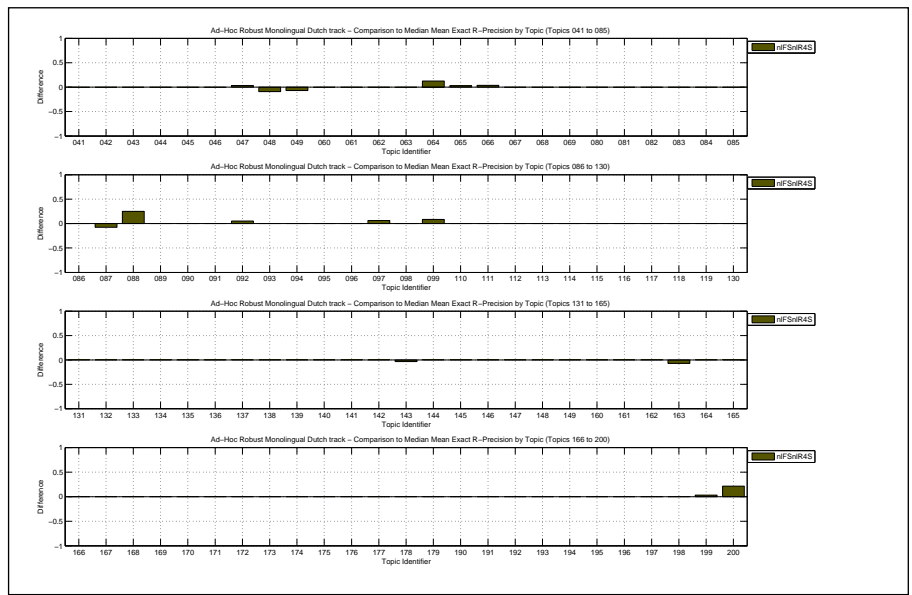

Overall statistics for 100 queries :	
Total number of documents over all queries	
Retrieved	100,000
Relevant	2,717
Relevant retrieved	2,425
Geometric Mean Average Precision	0.2068
Binary Preference (BPREF)	0.4235

Priority	2
Query Construction	AUTOMATIC
Source Language	Dutch; Flemish
Topic Fields	title, description, narrative
Pooled	false

Average run

Interploated Recall (%)	Precision Averages (%)
0	75.15
10	69.41
20	62.65
30	56.93
40	51.52
50	47.93
60	40.75
70	36.35
80	30.95
90	23.69
100	15.44

Average precision (non-interpolated) for all relevant documents (averaged over queries)

44.99

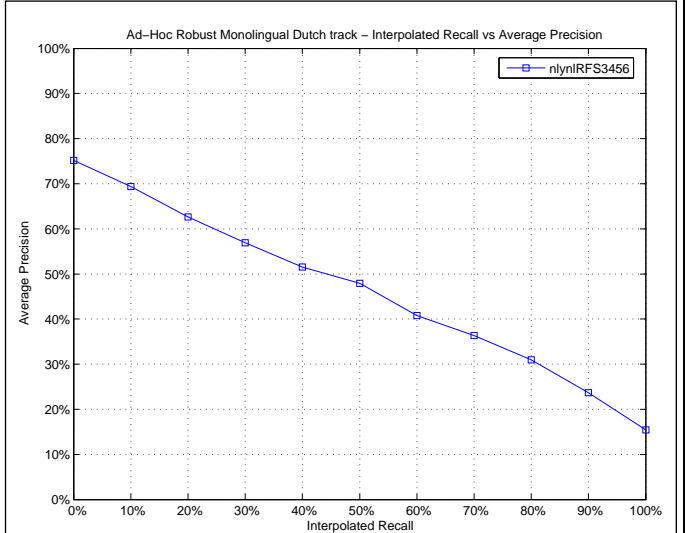

Mean Average Precision	
Maximum	1.0000
Minimum	0.0000
First Quartile	0.1749
Second Quartile	0.4476
Third Quartile	0.6956
Interquartile range	0.5207
Mean	0.4499
Standard Deviation	0.3057
Lower Outlier Threshold	0.0000
Upper Outlier Threshold	1.0000
Mean With No Outliers	0.4499
Std With No Outliers	0.3057

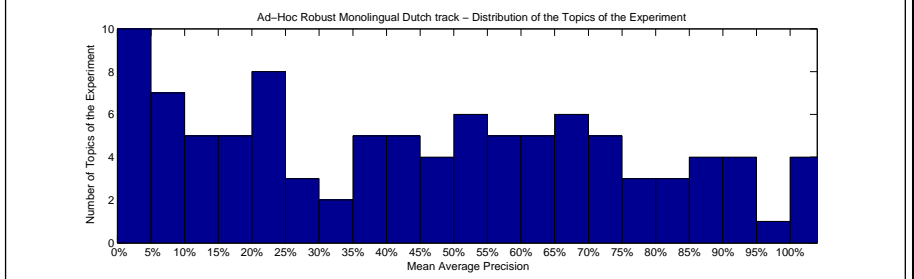
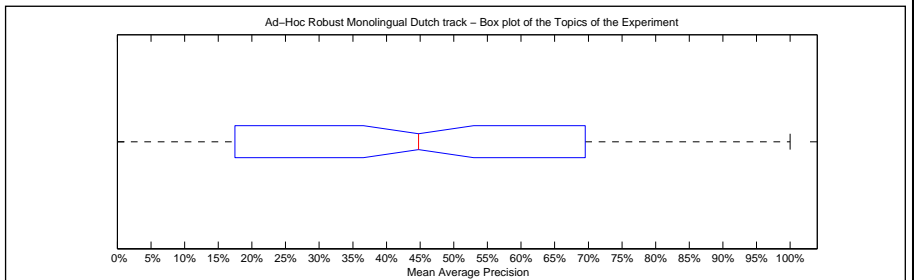

Precision averages (%) for individual queries							
041	18.15	086	54.18	131	21.42	166	0.00
042	17.01	087	72.64	132	61.05	167	36.67
043	46.10	088	20.83	133	20.82	168	45.73
044	28.35	089	91.14	134	100.00	169	2.37
045	39.88	090	21.43	135	73.96	170	80.30
046	13.87	091	6.97	136	96.67	171	11.68
047	32.34	092	45.21	137	2.71	172	21.05
048	17.97	093	78.42	138	40.20	173	58.33
049	2.90	094	77.15	139	7.85	174	94.52
060	8.43	095	67.67	140	75.01	175	0.27
061	37.13	096	44.32	141	60.71	176	91.22
062	59.27	097	69.38	142	72.37	177	50.00
063	66.03	098	88.19	143	73.99	178	52.67
064	25.28	099	25.66	144	100.00	179	47.72
065	14.57	110	100.00	145	36.54	190	54.47
066	69.20	111	0.12	146	33.33	191	0.00
067	15.35	112	55.87	147	22.50	192	37.35
068	54.39	113	0.64	148	64.87	193	64.98
069	8.64	114	41.78	149	88.19	194	0.00
080	83.98	115	42.26	160	0.00	195	7.69
081	66.70	116	69.73	161	100.00	196	86.23
082	21.49	117	10.84	162	85.21	197	90.87
083	8.12	118	15.70	163	14.26	198	41.67
084	51.64	119	64.55	164	6.99	199	84.20
085	57.81	130	71.81	165	59.09	200	20.18

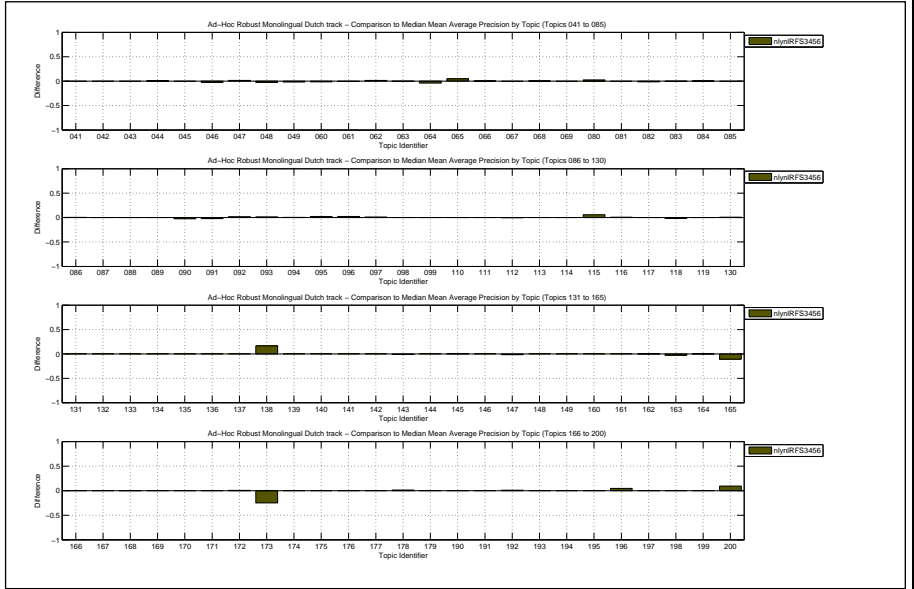

Docs Cutoff Levels	Precision at DCL (%)
5 docs	54.60
10 docs	46.90
15 docs	41.27
20 docs	37.55
30 docs	32.17
100 docs	16.53
200 docs	10.03
500 docs	4.59
1000 docs	2.43
R-Precision (precision after R document retrieved, where R = Relevant retrieved)	
	42.85

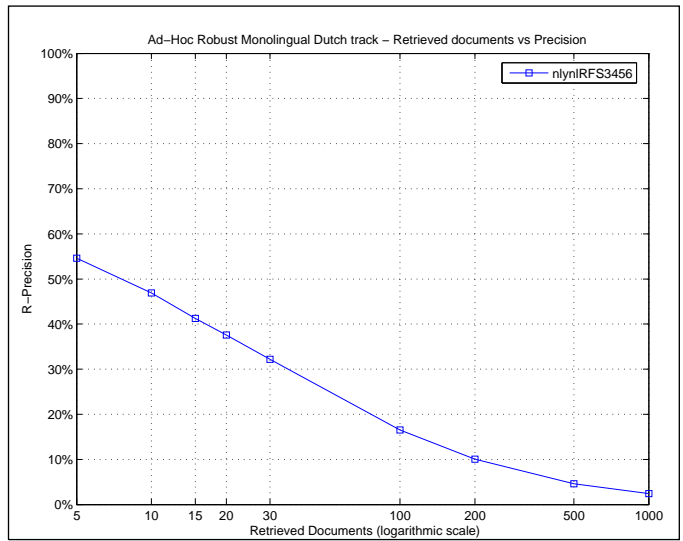

Exact R-Precision	
Maximum	1.0000
Minimum	0.0000
First Quartile	0.2113
Second Quartile	0.4730
Third Quartile	0.6667
Interquartile range	0.4554
Mean	0.4285
Standard Deviation	0.2841
Lower Outlier Threshold	0.0000
Upper Outlier Threshold	1.0000
Mean With No Outliers	0.4285
Std With No Outliers	0.2841

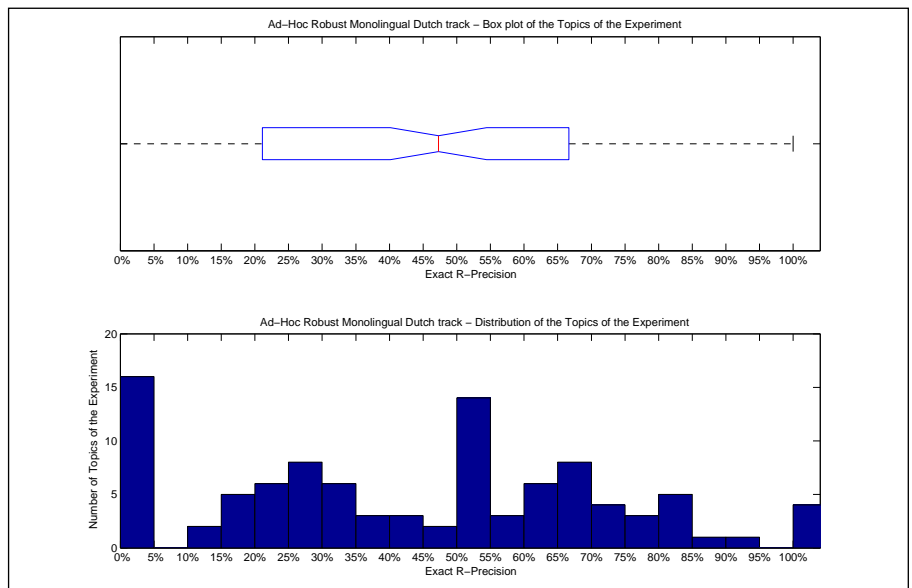

Precision averages (%) for individual queries							
041	26.09	086	56.00	131	22.50	166	0.00
042	20.83	087	53.85	132	61.54	167	0.00
043	25.00	088	50.00	133	17.86	168	51.52
044	26.67	089	86.05	134	100.00	169	0.00
045	35.00	090	38.46	135	66.94	170	71.43
046	25.00	091	11.11	136	80.00	171	16.67
047	35.48	092	52.63	137	0.00	172	28.57
048	16.36	093	80.00	138	33.33	173	50.00
049	0.00	094	78.95	139	19.57	174	91.30
060	11.54	095	62.13	140	67.36	175	0.00
061	39.13	096	42.11	141	50.00	176	80.00
062	50.00	097	75.00	142	72.73	177	50.00
063	53.33	098	66.67	143	68.97	178	42.86
064	25.00	099	33.33	144	100.00	179	46.77
065	30.43	110	100.00	145	28.57	190	61.29
066	71.43	111	0.00	146	0.00	191	0.00
067	25.00	112	60.00	147	33.33	192	53.33
068	47.83	113	3.03	148	61.90	193	57.89
069	0.00	114	43.14	149	66.67	194	0.00
080	81.72	115	50.00	160	0.00	195	0.00
081	62.96	116	72.41	161	100.00	196	66.67
082	20.00	117	22.22	162	69.70	197	80.67
083	0.00	118	22.73	163	21.43	198	0.00
084	50.00	119	54.84	164	18.00	199	78.12
085	66.67	130	55.56	165	50.00	200	32.14

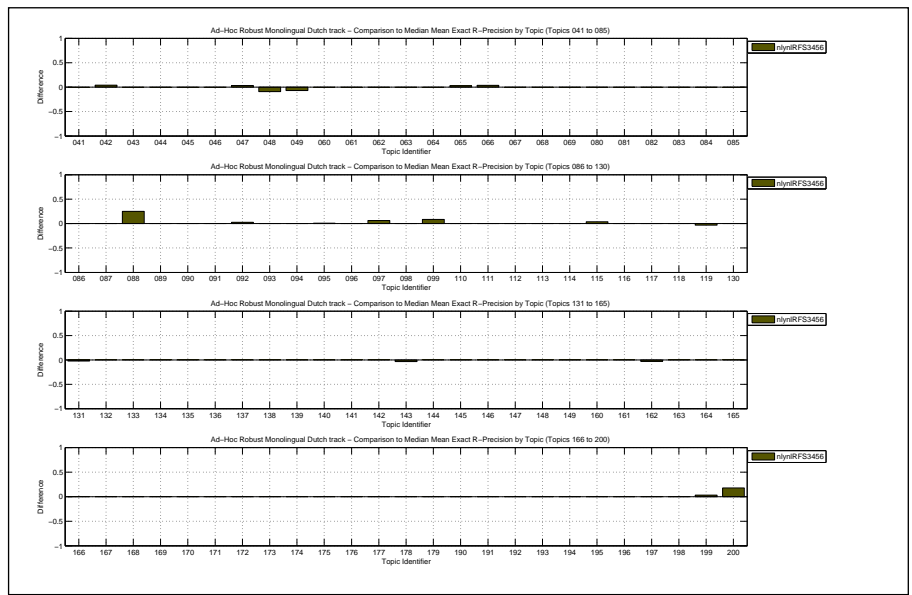

Overall statistics for 100 queries :

Total number of documents over all queries	
Retrieved	100,000
Relevant	2,717
Relevant retrieved	2,429
Geometric Mean Average Precision	0.2067
Binary Preference (BPREF)	0.4255

Priority	3
Query Construction	AUTOMATIC
Source Language	Dutch; Flemish
Topic Fields	title, description, narrative
Pooled	false

Combined run

Interpolated Recall (%)	Precision Averages (%)
0	74.54
10	68.95
20	63.11
30	56.93
40	51.50
50	48.20
60	40.77
70	36.45
80	30.71
90	23.43
100	15.10

Average precision (non-interpolated) for all relevant documents (averaged over queries)

44.88

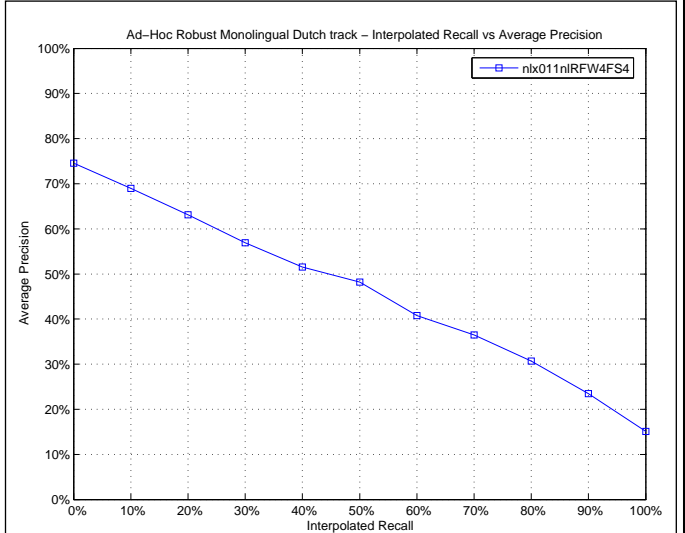

Mean Average Precision

Maximum	1.0000
Minimum	0.0000
First Quartile	0.1716
Second Quartile	0.4429
Third Quartile	0.6904
Interquartile range	0.5188
Mean	0.4488
Standard Deviation	0.3045
Lower Outlier Threshold	0.0000
Upper Outlier Threshold	1.0000
Mean With No Outliers	0.4488
Std With No Outliers	0.3045

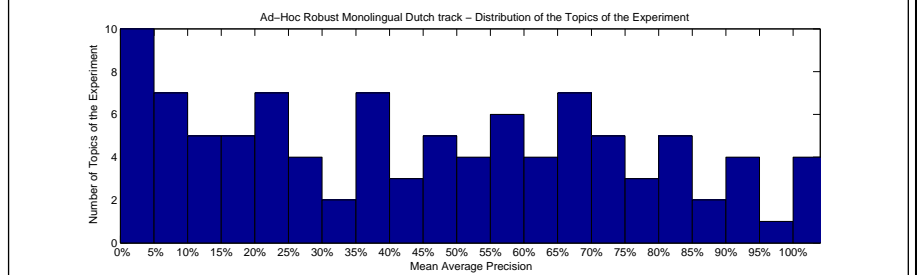
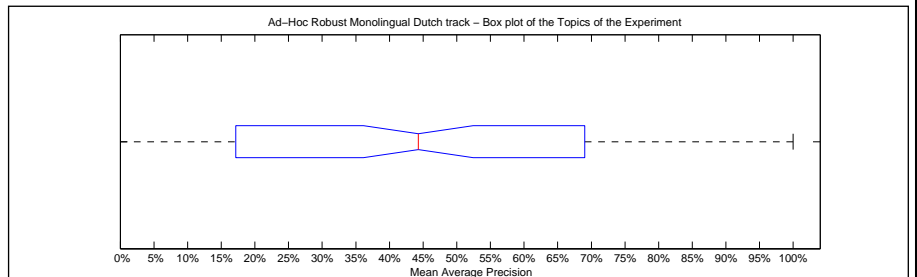

Precision averages (%) for individual queries

041	18.26	086	53.84	131	21.53	166	0.00
042	16.95	087	72.62	132	61.35	167	36.67
043	45.95	088	20.96	133	20.97	168	45.71
044	28.70	089	91.05	134	100.00	169	2.45
045	39.79	090	23.96	135	74.47	170	80.46
046	13.96	091	5.23	136	96.67	171	11.50
047	32.54	092	43.41	137	3.83	172	20.65
048	16.46	093	77.07	138	41.25	173	58.33
049	2.85	094	76.83	139	7.85	174	94.79
060	8.27	095	67.12	140	75.06	175	0.23
061	37.78	096	45.17	141	60.71	176	91.20
062	59.15	097	69.10	142	72.32	177	50.00
063	66.53	098	88.19	143	73.89	178	56.29
064	31.64	099	25.95	144	100.00	179	48.39
065	14.53	110	100.00	145	36.16	190	55.86
066	68.96	111	0.12	146	29.17	191	0.00
067	16.32	112	58.82	147	25.23	192	36.61
068	45.79	113	0.64	148	65.26	193	64.77
069	8.49	114	42.57	149	88.19	194	0.00
080	82.77	115	36.49	160	0.00	195	7.69
081	66.72	116	68.98	161	100.00	196	84.01
082	22.78	117	10.92	162	84.90	197	90.98
083	8.34	118	17.36	163	13.76	198	36.67
084	51.23	119	63.75	164	6.84	199	84.55
085	57.95	130	72.01	165	54.35	200	21.29

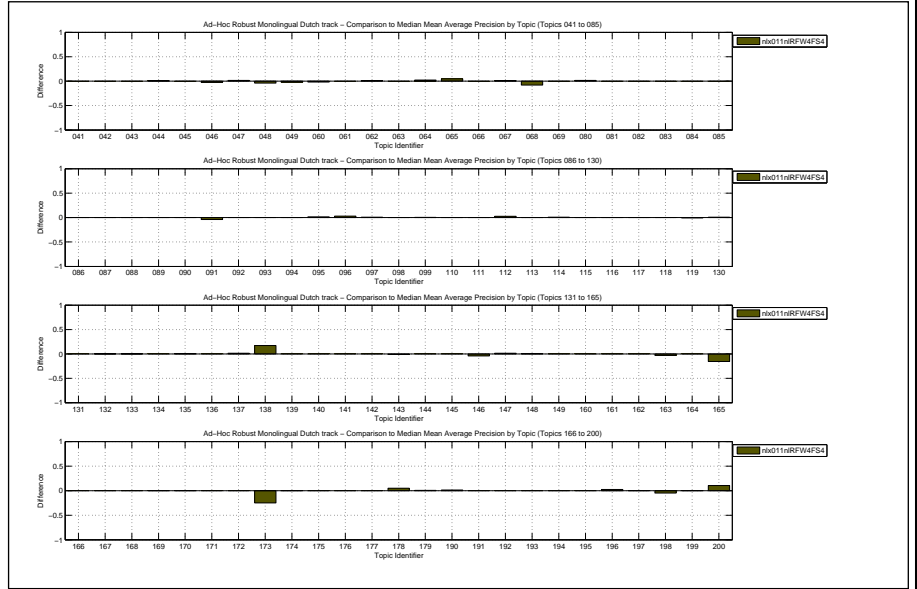

Docs Cutoff Levels	Precision at DCL (%)
5 docs	54.40
10 docs	47.10
15 docs	41.33
20 docs	37.55
30 docs	32.10
100 docs	16.60
200 docs	10.03
500 docs	4.60
1000 docs	2.43
R-Precision (precision after R document retrieved, where R = Relevant retrieved)	
	42.85

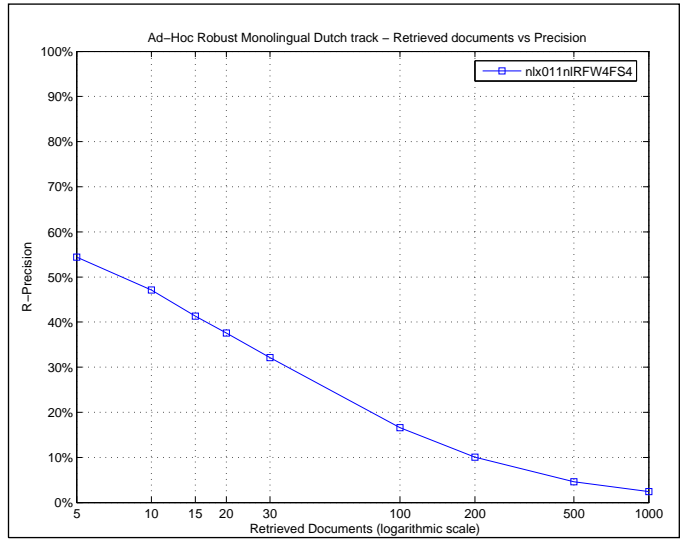

Exact R-Precision	
Maximum	1.0000
Minimum	0.0000
First Quartile	0.1978
Second Quartile	0.4482
Third Quartile	0.6667
Interquartile range	0.4688
Mean	0.4285
Standard Deviation	0.2845
Lower Outlier Threshold	0.0000
Upper Outlier Threshold	1.0000
Mean With No Outliers	0.4285
Std With No Outliers	0.2845

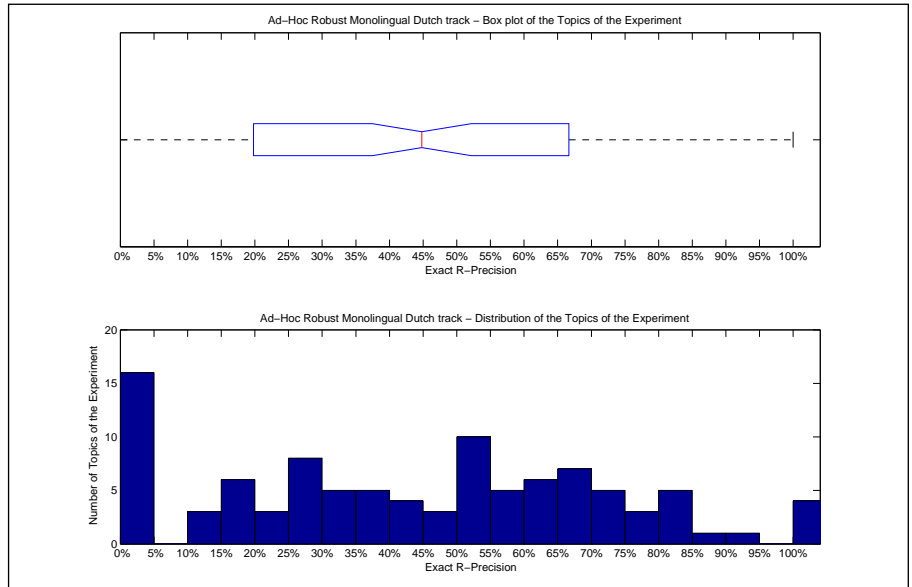

Precision averages (%) for individual queries							
041	26.09	086	56.00	131	25.00	166	0.00
042	16.67	087	46.15	132	61.54	167	0.00
043	25.00	088	50.00	133	17.86	168	51.52
044	26.67	089	86.05	134	100.00	169	0.00
045	35.00	090	38.46	135	66.94	170	71.43
046	25.00	091	11.11	136	80.00	171	16.67
047	35.48	092	55.26	137	0.00	172	28.57
048	16.36	093	80.00	138	33.33	173	50.00
049	0.00	094	78.95	139	19.57	174	91.30
060	11.54	095	61.46	140	67.36	175	0.00
061	39.13	096	42.11	141	50.00	176	80.00
062	50.00	097	75.00	142	72.73	177	50.00
063	53.33	098	66.67	143	68.97	178	42.86
064	37.50	099	33.33	144	100.00	179	46.77
065	30.43	110	100.00	145	28.57	190	61.29
066	71.43	111	0.00	146	0.00	191	0.00
067	25.00	112	60.00	147	33.33	192	53.33
068	43.48	113	3.03	148	61.90	193	57.89
069	0.00	114	43.14	149	66.67	194	0.00
080	81.72	115	46.15	160	0.00	195	0.00
081	62.96	116	72.41	161	100.00	196	66.67
082	20.00	117	22.22	162	72.73	197	80.67
083	0.00	118	22.73	163	14.29	198	0.00
084	50.00	119	58.06	164	18.00	199	78.12
085	66.67	130	55.56	165	50.00	200	35.71

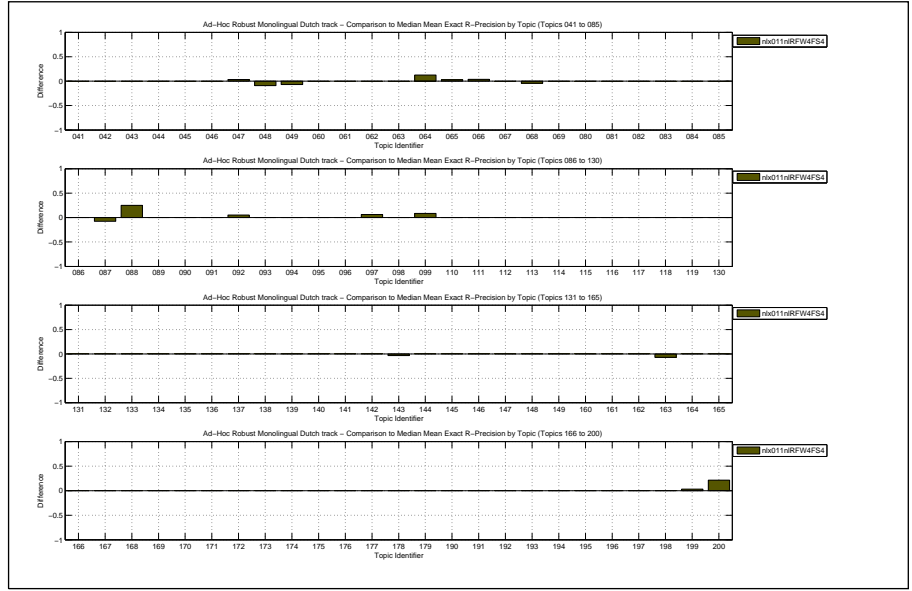



Overall statistics for 100 queries :

Total number of documents over all queries	
Retrieved	100,000
Relevant	2,717
Relevant retrieved	2,362
Geometric Mean Average Precision	0.1757
Binary Preference (BPREF)	0.4014

Priority	4
Query Construction	AUTOMATIC
Source Language	Dutch; Flemish
Topic Fields	title, description
Pooled	false
Mandatory TD run	

Interploated Recall (%)	Precision Averages (%)
0	73.68
10	66.17
20	58.24
30	53.64
40	49.19
50	44.61
60	38.67
70	33.45
80	28.40
90	21.89
100	14.51

Average precision (non-interpolated) for all relevant documents (averaged over queries)

42.39

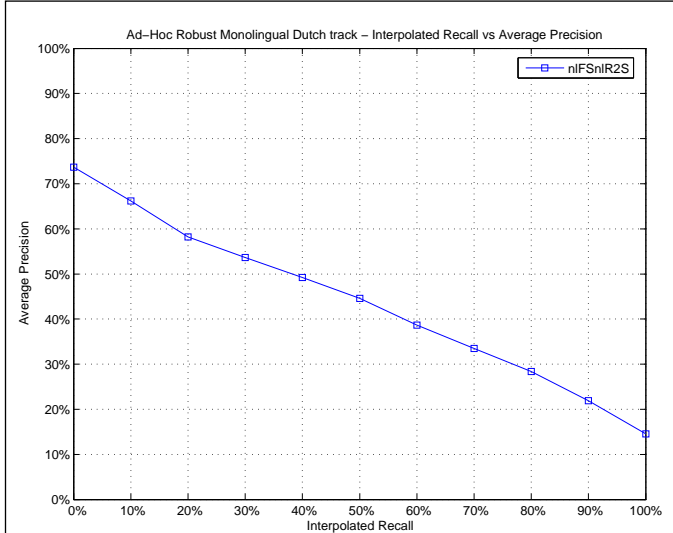

Mean Average Precision

Maximum	1.0000
Minimum	0.0000
First Quartile	0.1230
Second Quartile	0.4294
Third Quartile	0.7007
Interquartile range	0.5777
Mean	0.4239
Standard Deviation	0.3140
Lower Outlier Threshold	0.0000
Upper Outlier Threshold	1.0000
Mean With No Outliers	0.4239
Std With No Outliers	0.3140

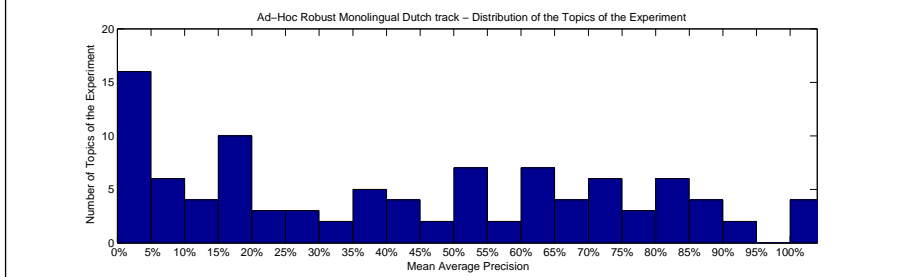
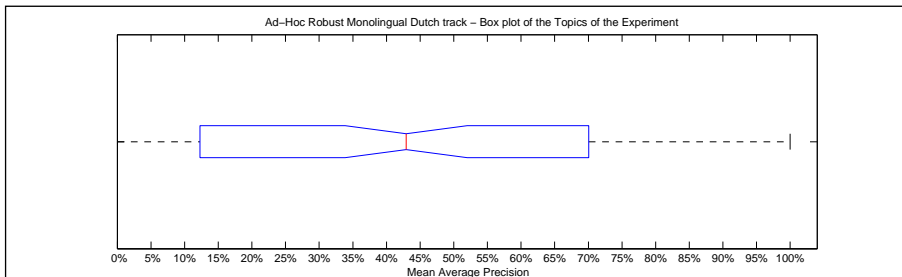

Precision averages (%) for individual queries

041	15.07	086	51.54	131	17.26	166	0.00
042	17.81	087	70.14	132	56.95	167	36.67
043	44.64	088	16.25	133	18.05	168	42.64
044	25.55	089	86.98	134	100.00	169	2.68
045	38.97	090	0.67	135	71.52	170	72.20
046	16.41	091	9.33	136	94.29	171	3.19
047	26.69	092	43.23	137	1.98	172	16.82
048	20.63	093	79.65	138	12.10	173	83.33
049	4.88	094	75.27	139	7.23	174	69.86
060	10.05	095	60.74	140	73.83	175	0.52
061	35.07	096	38.05	141	65.00	176	90.89
062	54.68	097	63.29	142	72.32	177	50.00
063	61.33	098	88.19	143	75.32	178	43.53
064	12.50	099	19.77	144	100.00	179	47.82
065	3.59	110	100.00	145	34.77	190	54.51
066	70.79	111	0.09	146	36.67	191	0.00
067	12.03	112	45.79	147	24.09	192	25.69
068	52.95	113	0.46	148	62.46	193	65.84
069	6.53	114	24.36	149	83.07	194	0.00
080	80.25	115	30.71	160	0.00	195	2.38
081	54.82	116	64.45	161	100.00	196	81.57
082	9.79	117	8.14	162	85.05	197	88.70
083	6.41	118	15.68	163	16.92	198	70.00
084	51.56	119	65.49	164	3.05	199	80.26
085	61.25	130	59.35	165	83.33	200	3.22

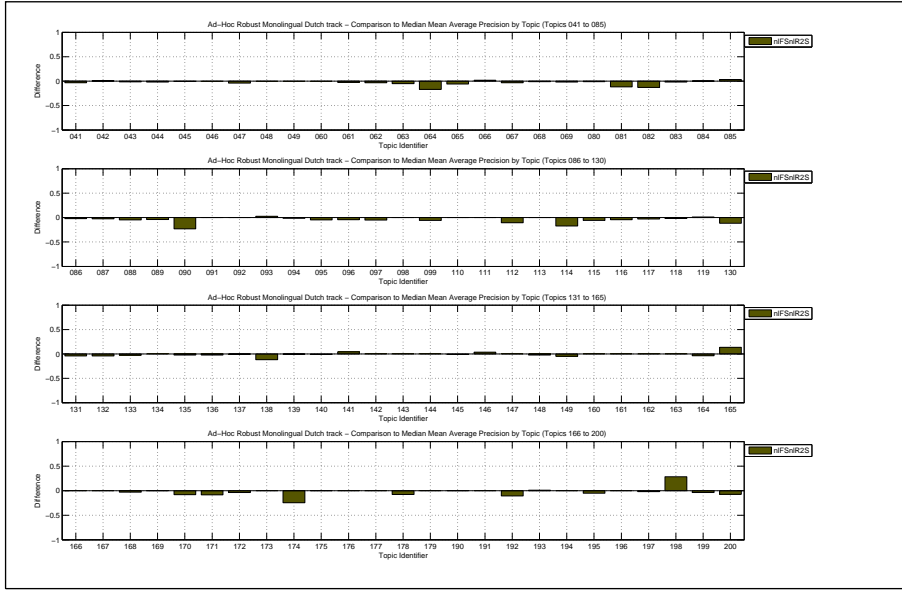

Docs Cutoff Levels	Precision at DCL (%)
5 docs	51.60
10 docs	43.60
15 docs	38.67
20 docs	35.30
30 docs	29.97
100 docs	15.48
200 docs	9.44
500 docs	4.36
1000 docs	2.36
R-Precision (precision after R document retrieved, where R = Relevant retrieved)	
	39.51

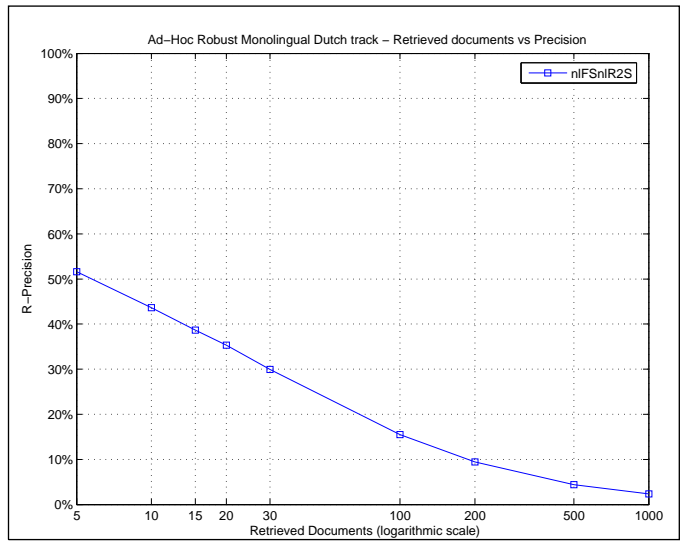

Exact R-Precision	
Maximum	1.0000
Minimum	0.0000
First Quartile	0.1339
Second Quartile	0.4258
Third Quartile	0.6306
Interquartile range	0.4967
Mean	0.3951
Standard Deviation	0.2889
Lower Outlier Threshold	0.0000
Upper Outlier Threshold	1.0000
Mean With No Outliers	0.3951
Std With No Outliers	0.2889

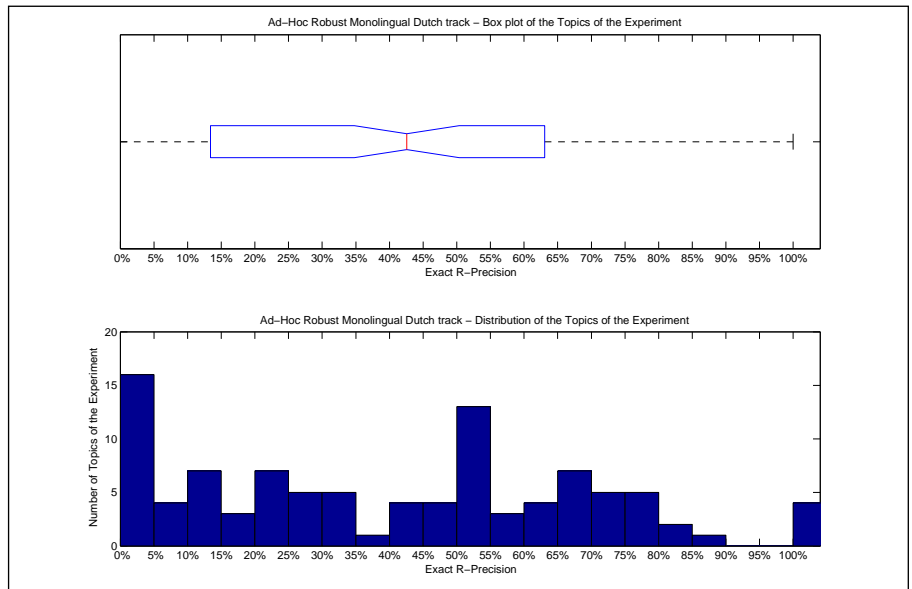

Precision averages (%) for individual queries							
041	21.74	086	50.00	131	22.50	166	0.00
042	20.83	087	53.85	132	46.15	167	0.00
043	25.00	088	25.00	133	17.86	168	45.45
044	20.00	089	79.07	134	100.00	169	0.00
045	35.00	090	0.00	135	65.32	170	57.14
046	25.00	091	22.22	136	80.00	171	5.56
047	30.65	092	50.00	137	0.00	172	14.29
048	25.45	093	85.00	138	11.11	173	50.00
049	7.14	094	78.95	139	15.22	174	60.87
060	11.54	095	58.80	140	67.36	175	0.00
061	34.78	096	36.84	141	50.00	176	80.00
062	50.00	097	68.75	142	72.73	177	50.00
063	53.33	098	66.67	143	72.41	178	42.86
064	12.50	099	16.67	144	100.00	179	46.77
065	5.80	110	100.00	145	28.57	190	61.29
066	67.86	111	0.00	146	0.00	191	0.00
067	20.00	112	50.00	147	33.33	192	40.00
068	47.83	113	1.52	148	59.52	193	63.16
069	0.00	114	31.37	149	66.67	194	0.00
080	78.49	115	42.31	160	0.00	195	0.00
081	62.96	116	75.86	161	100.00	196	66.67
082	10.00	117	11.11	162	72.73	197	78.99
083	0.00	118	22.73	163	14.29	198	50.00
084	50.00	119	51.61	164	6.00	199	71.88
085	72.22	130	44.44	165	50.00	200	3.57

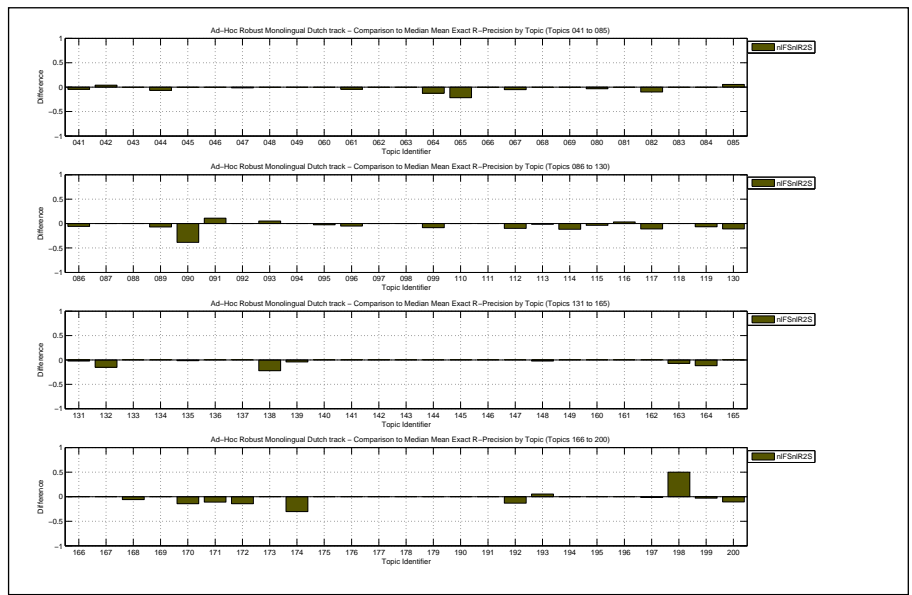

Overall statistics for 100 queries :	
Total number of documents over all queries	
Retrieved	100,000
Relevant	2,717
Relevant retrieved	2,512
Geometric Mean Average Precision	0.2576
Binary Preference (BPREF)	0.4856

Priority	2
Query Construction	AUTOMATIC
Source Language	Dutch; Flemish
Topic Fields	title, description
Pooled	false

same as humNL06Rtd except expansion from blind feedback also used

Interploated Recall (%)	Precision Averages (%)
0	77.63
10	73.62
20	68.24
30	62.71
40	57.50
50	53.67
60	48.49
70	43.09
80	37.67
90	29.80
100	20.23
Average precision (non-interpolated) for all relevant documents (averaged over queries)	
	51.06

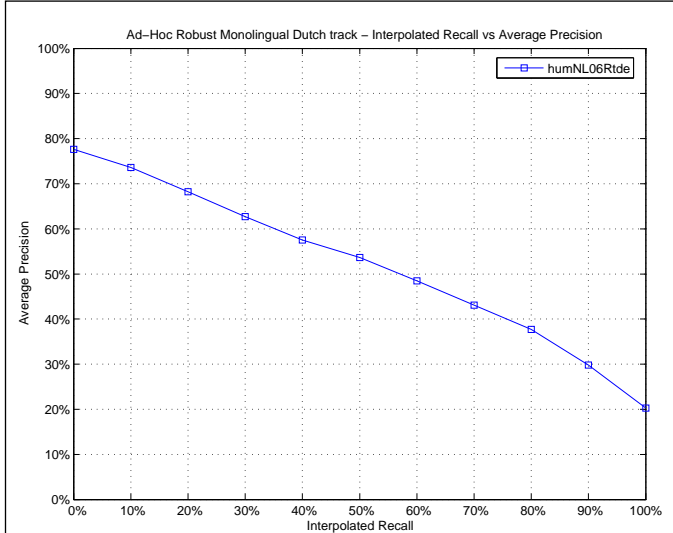

Mean Average Precision	
Maximum	1.0000
Minimum	0.0000
First Quartile	0.2376
Second Quartile	0.5022
Third Quartile	0.7768
Interquartile range	0.5392
Mean	0.5106
Standard Deviation	0.3114
Lower Outlier Threshold	0.0000
Upper Outlier Threshold	1.0000
Mean With No Outliers	0.5106
Std With No Outliers	0.3114

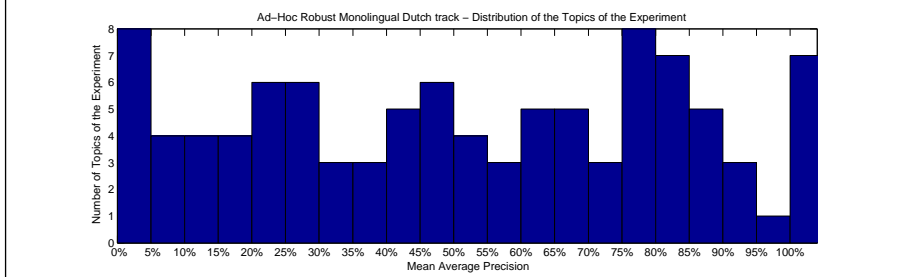
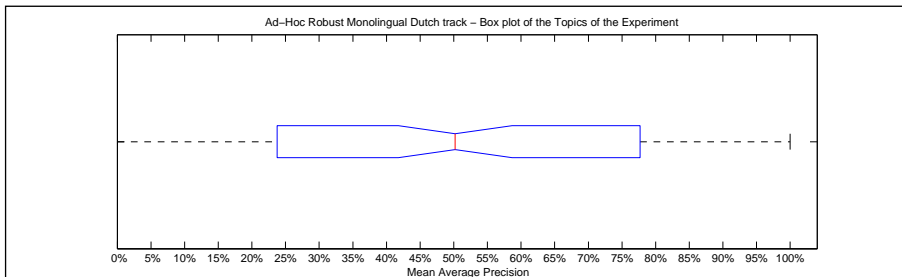

Precision averages (%) for individual queries							
041	27.07	086	62.58	131	29.62	166	0.00
042	17.70	087	63.50	132	77.97	167	100.00
043	70.42	088	25.62	133	46.34	168	60.71
044	23.54	089	94.20	134	100.00	169	0.98
045	48.27	090	46.46	135	81.34	170	85.33
046	25.63	091	14.39	136	100.00	171	38.43
047	30.89	092	44.09	137	4.69	172	22.13
048	31.61	093	77.40	138	23.98	173	83.33
049	15.68	094	77.22	139	48.27	174	94.04
060	35.47	095	65.65	140	79.20	175	0.98
061	66.37	096	34.14	141	40.62	176	94.81
062	57.91	097	68.44	142	99.95	177	11.26
063	81.70	098	88.19	143	87.57	178	50.04
064	36.88	099	20.69	144	100.00	179	73.77
065	9.63	110	100.00	145	44.68	190	46.16
066	67.17	111	21.54	146	75.00	191	0.00
067	23.17	112	56.54	147	16.97	192	64.80
068	63.07	113	0.45	148	67.79	193	76.80
069	7.19	114	55.64	149	84.82	194	0.00
080	80.42	115	40.54	160	0.00	195	8.33
081	82.55	116	46.24	161	100.00	196	75.35
082	53.33	117	16.98	162	89.09	197	83.90
083	13.30	118	26.64	163	25.80	198	41.67
084	50.40	119	76.25	164	5.98	199	85.85
085	52.45	130	71.17	165	100.00	200	10.86

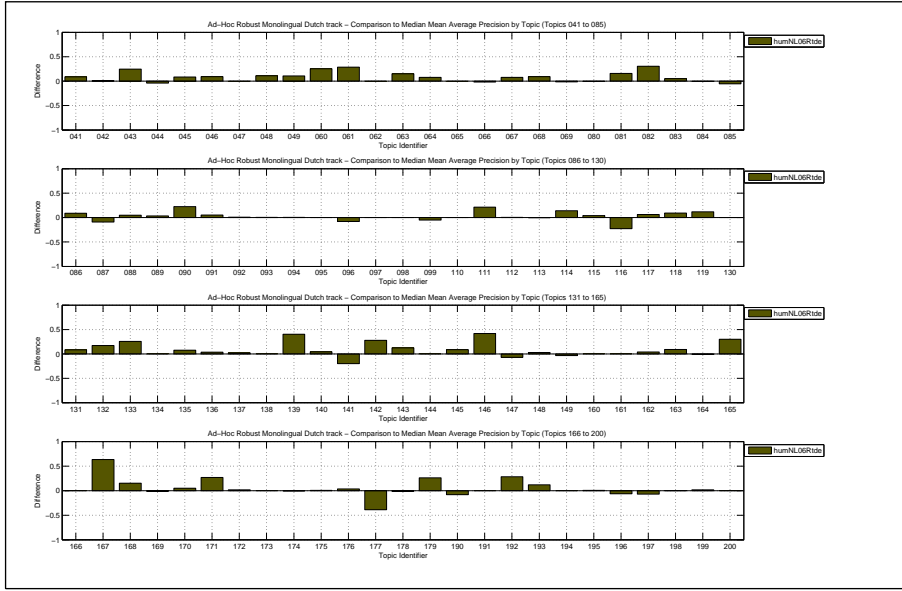

Docs Cutoff Levels	Precision at DCL (%)
5 docs	58.20
10 docs	51.00
15 docs	46.67
20 docs	42.10
30 docs	35.60
100 docs	18.39
200 docs	10.83
500 docs	4.84
1000 docs	2.51
R-Precision (precision after R document retrieved, where R = Relevant retrieved)	
	48.92

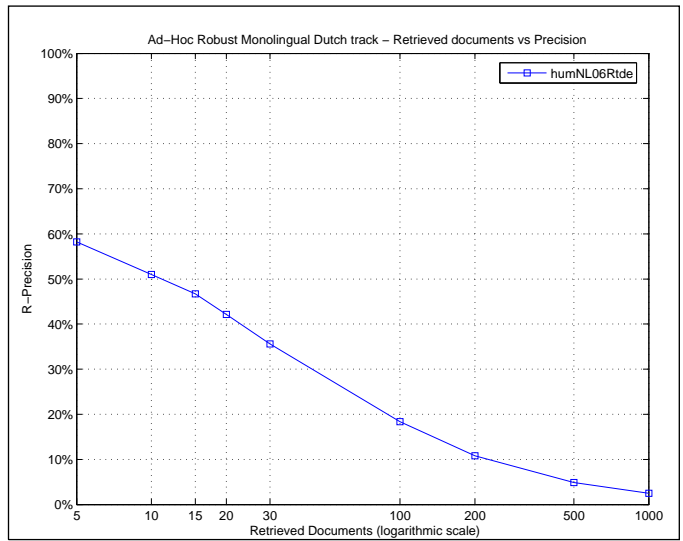

Exact R-Precision	
Maximum	1.0000
Minimum	0.0000
First Quartile	0.2740
Second Quartile	0.5000
Third Quartile	0.6972
Interquartile range	0.4232
Mean	0.4892
Standard Deviation	0.2901
Lower Outlier Threshold	0.0000
Upper Outlier Threshold	1.0000
Mean With No Outliers	0.4892
Std With No Outliers	0.2901

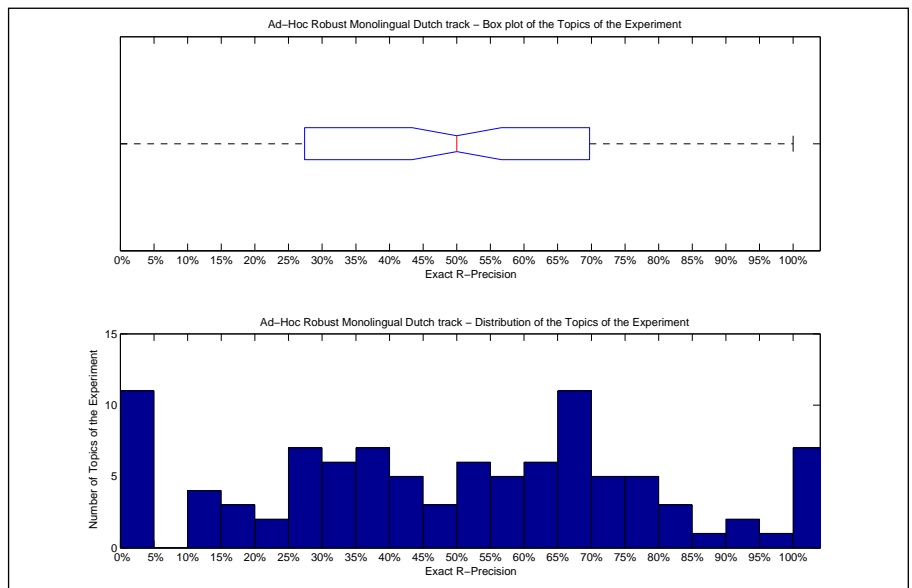

Precision averages (%) for individual queries							
041	30.43	086	58.00	131	35.00	166	0.00
042	20.83	087	61.54	132	61.54	167	100.00
043	75.00	088	25.00	133	46.43	168	57.58
044	26.67	089	90.70	134	100.00	169	0.00
045	52.50	090	50.00	135	74.19	170	85.71
046	35.42	091	11.11	136	100.00	171	44.44
047	30.65	092	39.47	137	0.00	172	28.57
048	34.55	093	80.00	138	33.33	173	50.00
049	21.43	094	78.95	139	43.48	174	91.30
060	26.92	095	62.79	140	69.44	175	0.00
061	65.22	096	36.84	141	25.00	176	80.00
062	55.00	097	56.25	142	97.73	177	16.67
063	73.33	098	66.67	143	79.31	178	42.86
064	37.50	099	16.67	144	100.00	179	67.74
065	27.54	110	100.00	145	35.71	190	38.71
066	60.71	111	35.71	146	50.00	191	0.00
067	30.00	112	60.00	147	16.67	192	66.67
068	56.52	113	1.52	148	66.67	193	73.68
069	0.00	114	50.98	149	66.67	194	0.00
080	80.65	115	46.15	160	0.00	195	0.00
081	70.37	116	48.28	161	100.00	196	66.67
082	70.00	117	11.11	162	78.79	197	74.79
083	0.00	118	27.27	163	42.86	198	50.00
084	40.00	119	64.52	164	10.00	199	75.00
085	66.67	130	66.67	165	100.00	200	14.29

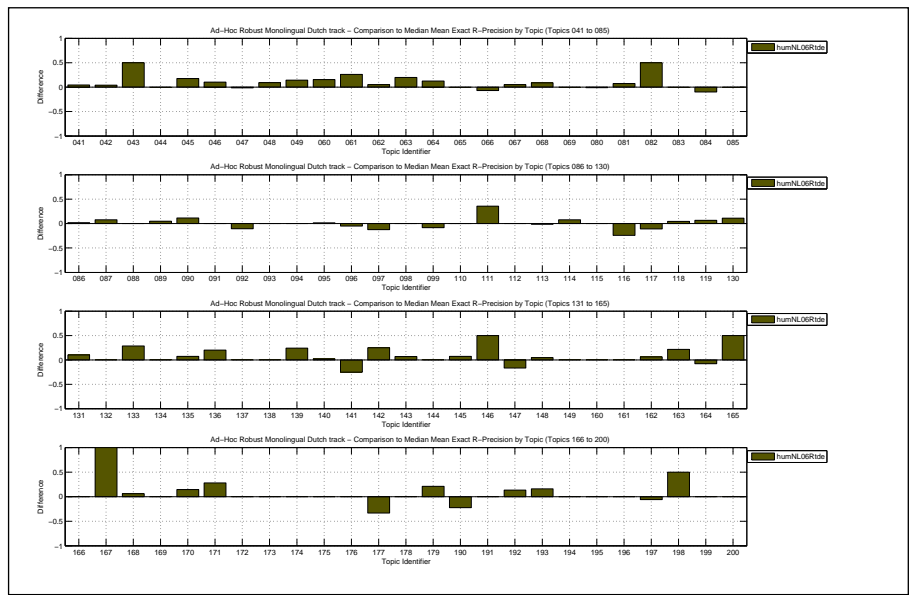

Overall statistics for 100 queries :

Total number of documents over all queries	
Retrieved	100,000
Relevant	2,717
Relevant retrieved	2,479
Geometric Mean Average Precision	0.2281
Binary Preference (BPREF)	0.4389

Priority	1
Query Construction	AUTOMATIC
Source Language	Dutch; Flemish
Topic Fields	title, description
Pooled	false

plain SearchServer stemming run

Interploated Recall (%)	Precision Averages (%)
0	78.69
10	72.26
20	63.49
30	56.32
40	51.45
50	47.58
60	42.54
70	37.48
80	32.42
90	25.53
100	17.48

Average precision (non-interpolated) for all relevant documents (averaged over queries)

46.47

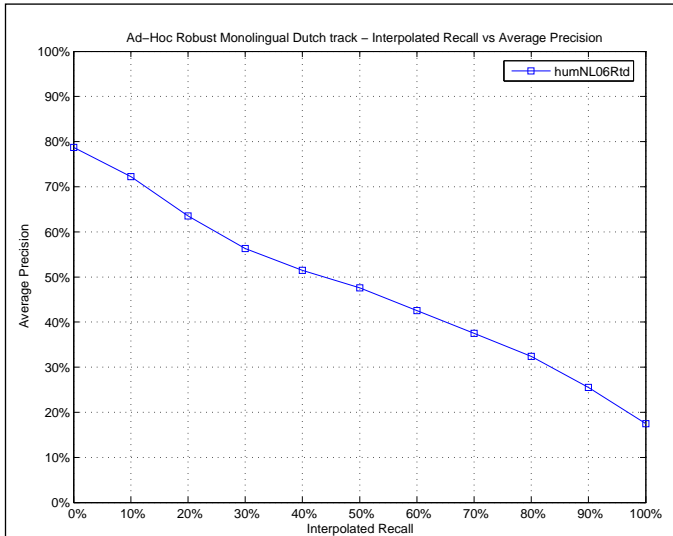

Mean Average Precision

Maximum	1.0000
Minimum	0.0000
First Quartile	0.2009
Second Quartile	0.4424
Third Quartile	0.7455
Interquartile range	0.5446
Mean	0.4647
Standard Deviation	0.3105
Lower Outlier Threshold	0.0000
Upper Outlier Threshold	1.0000
Mean With No Outliers	0.4647
Std With No Outliers	0.3105

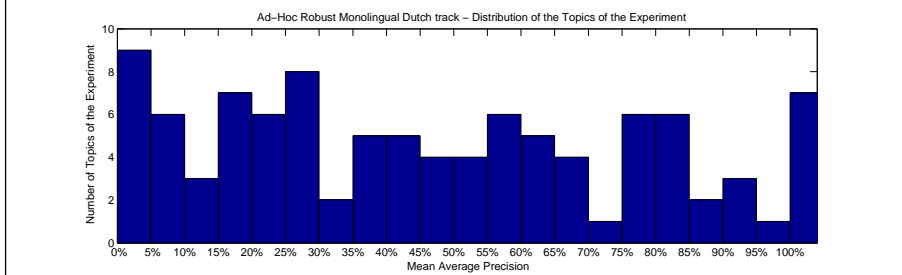
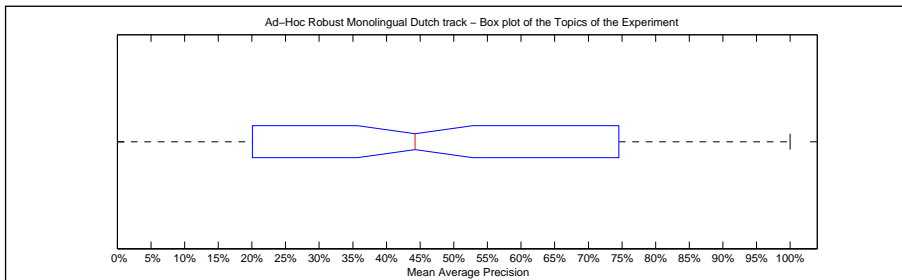

Precision averages (%) for individual queries

041	22.67	086	54.33	131	26.51	166	0.00
042	16.79	087	77.11	132	60.02	167	83.33
043	65.00	088	6.76	133	18.93	168	46.53
044	26.40	089	86.07	134	100.00	169	1.56
045	41.12	090	19.26	135	66.60	170	79.81
046	24.91	091	12.88	136	100.00	171	35.39
047	25.23	092	42.37	137	2.55	172	18.75
048	26.60	093	75.77	138	21.70	173	100.00
049	17.44	094	75.56	139	35.45	174	92.33
060	26.33	095	55.11	140	75.64	175	0.79
061	57.51	096	35.78	141	31.79	176	93.48
062	57.90	097	45.53	142	99.90	177	9.08
063	83.53	098	88.19	143	83.71	178	45.71
064	29.29	099	17.22	144	100.00	179	43.81
065	8.99	110	100.00	145	33.38	190	38.95
066	66.23	111	20.97	146	70.00	191	0.00
067	13.13	112	56.33	147	35.76	192	52.53
068	54.02	113	1.54	148	63.78	193	69.53
069	11.27	114	23.64	149	82.18	194	0.00
080	81.30	115	27.26	160	0.00	195	1.39
081	64.45	116	50.57	161	100.00	196	73.54
082	44.68	117	6.93	162	84.10	197	91.11
083	20.91	118	18.13	163	25.21	198	41.67
084	58.98	119	49.10	164	8.46	199	79.67
085	63.46	130	58.67	165	100.00	200	9.38

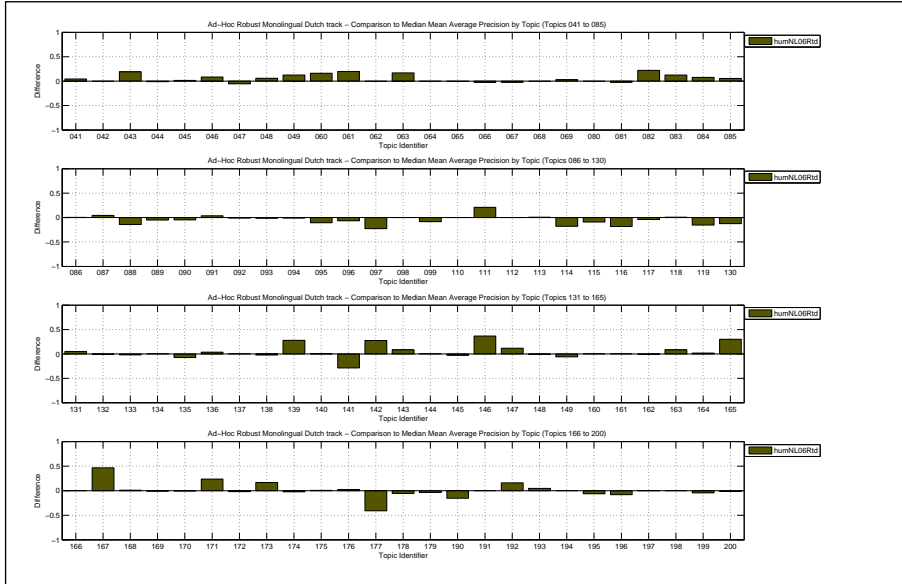

Docs Cutoff Levels	Precision at DCL (%)
5 docs	55.80
10 docs	45.90
15 docs	41.73
20 docs	37.65
30 docs	32.23
100 docs	16.90
200 docs	10.24
500 docs	4.69
1000 docs	2.48
R-Precision (precision after R document retrieved, where R = Relevant retrieved)	
	44.15

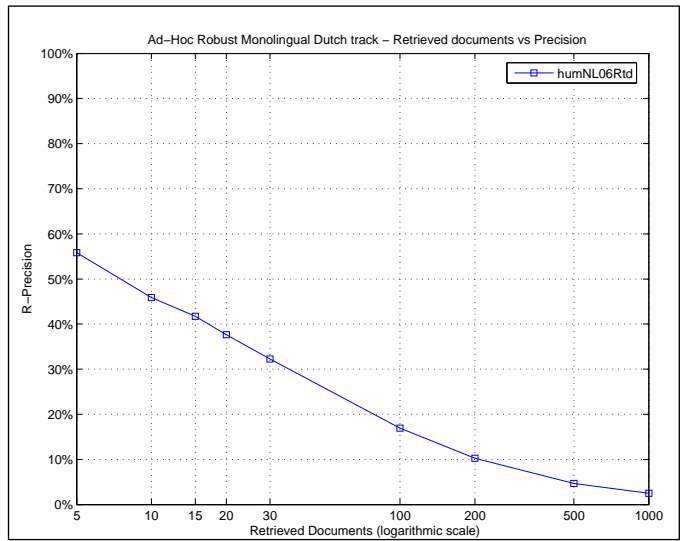

Exact R-Precision	
Maximum	1.0000
Minimum	0.0000
First Quartile	0.2111
Second Quartile	0.4221
Third Quartile	0.6667
Interquartile range	0.4556
Mean	0.4415
Standard Deviation	0.2929
Lower Outlier Threshold	0.0000
Upper Outlier Threshold	1.0000
Mean With No Outliers	0.4415
Std With No Outliers	0.2929

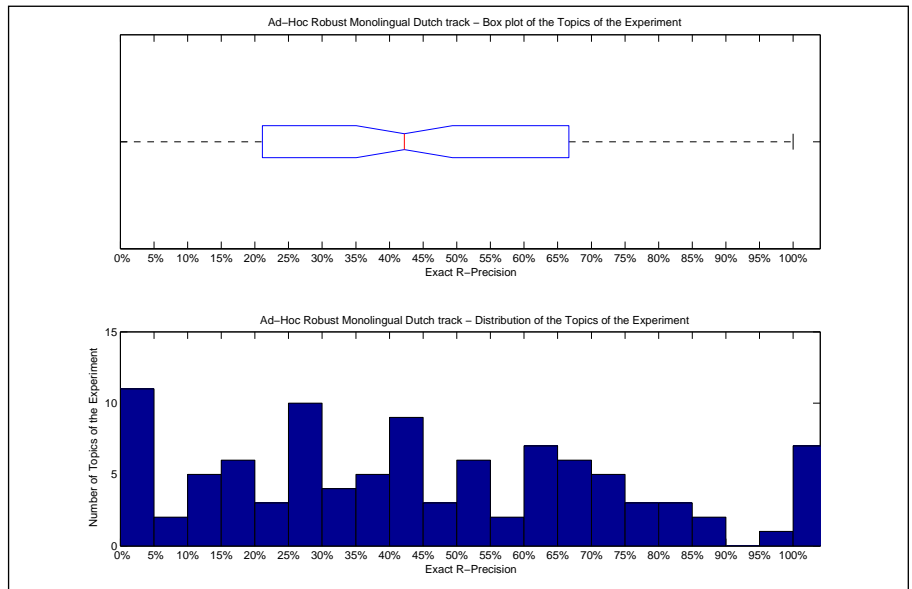

Precision averages (%) for individual queries							
041	26.09	086	48.00	131	35.00	166	0.00
042	16.67	087	61.54	132	38.46	167	50.00
043	50.00	088	25.00	133	17.86	168	42.42
044	26.67	089	81.40	134	100.00	169	0.00
045	50.00	090	19.23	135	66.13	170	78.57
046	35.42	091	11.11	136	100.00	171	33.33
047	25.81	092	42.11	137	0.00	172	14.29
048	30.91	093	75.00	138	22.22	173	100.00
049	14.29	094	73.68	139	36.96	174	86.96
060	26.92	095	52.49	140	69.44	175	0.00
061	60.87	096	36.84	141	25.00	176	85.00
062	55.00	097	43.75	142	97.73	177	0.00
063	73.33	098	66.67	143	79.31	178	42.86
064	25.00	099	16.67	144	100.00	179	45.16
065	24.64	110	100.00	145	35.71	190	41.94
066	67.86	111	28.57	146	50.00	191	0.00
067	20.00	112	60.00	147	33.33	192	60.00
068	52.17	113	6.06	148	64.29	193	63.16
069	0.00	114	27.45	149	66.67	194	0.00
080	82.80	115	42.31	160	0.00	195	0.00
081	59.26	116	62.07	161	100.00	196	66.67
082	40.00	117	11.11	162	72.73	197	82.35
083	16.67	118	18.18	163	28.57	198	0.00
084	40.00	119	45.16	164	12.00	199	71.88
085	72.22	130	44.44	165	100.00	200	7.14

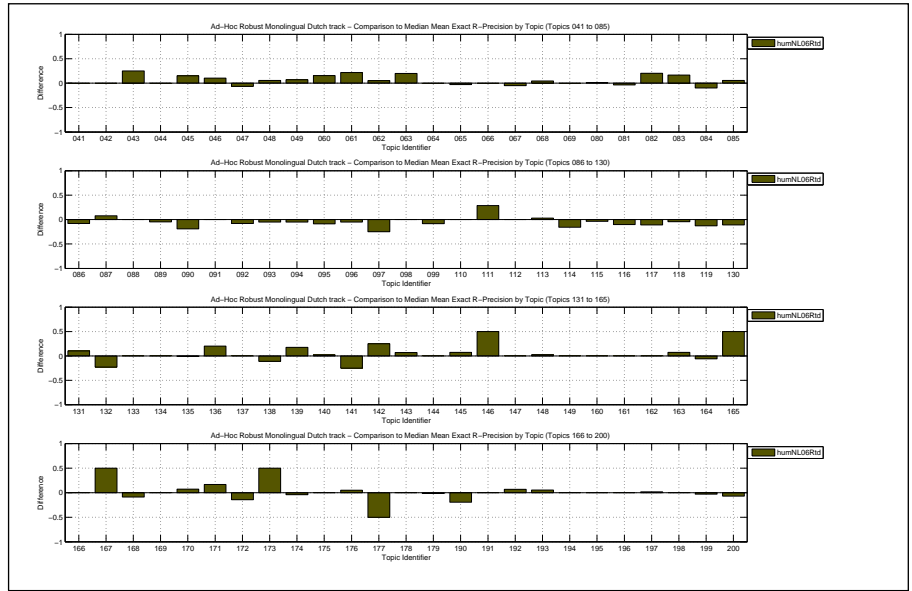

Overall statistics for 100 queries :

Total number of documents over all queries	
Retrieved	100,000
Relevant	17,019
Relevant retrieved	8,877
Geometric Mean Average Precision	0.1124
Binary Preference (BPREF)	0.3082

Priority	1
Query Construction	AUTOMATIC
Source Language	English
Topic Fields	title, description
Pooled	false

robut multilingual ENX - TEST; automatic; TD

Interploated Recall (%)	Precision Averages (%)
0	66.50
10	44.44
20	37.27
30	30.78
40	26.89
50	22.05
60	17.04
70	13.26
80	8.72
90	4.73
100	0.24

Average precision (non-interpolated) for all relevant documents (averaged over queries)

22.63

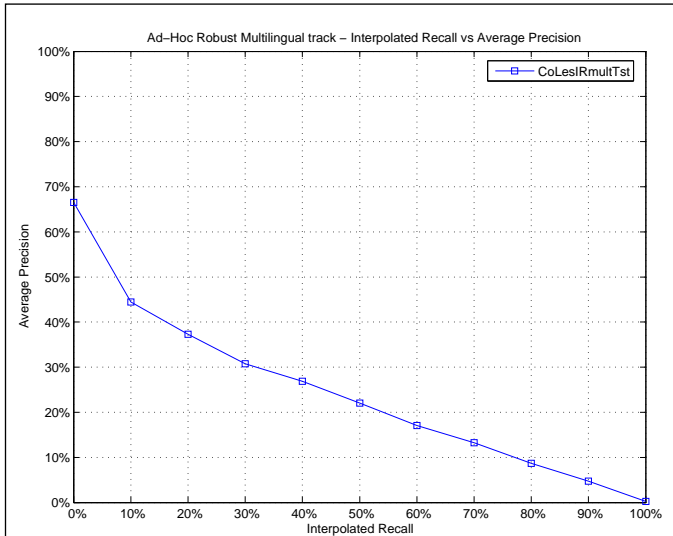

Mean Average Precision

Maximum	0.8997
Minimum	0.0000
First Quartile	0.0623
Second Quartile	0.1443
Third Quartile	0.3577
Interquartile range	0.2954
Mean	0.2263
Standard Deviation	0.2125
Lower Outlier Threshold	0.0000
Upper Outlier Threshold	0.7928
Mean With No Outliers	0.2132
Std With No Outliers	0.1934

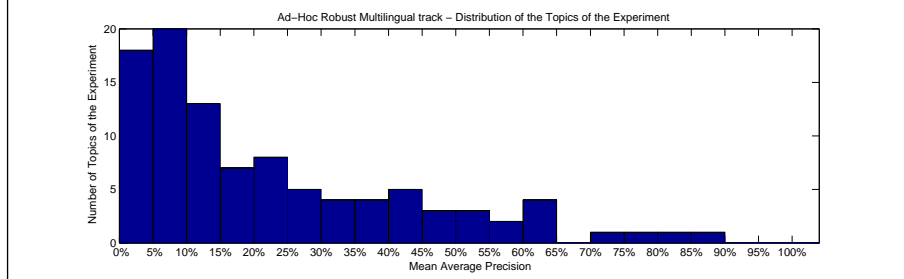
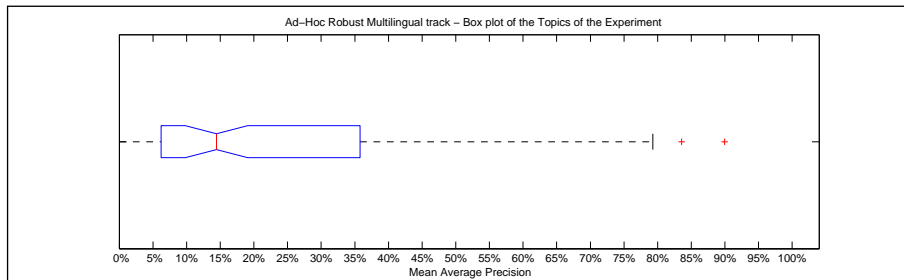

Precision averages (%) for individual queries

041	9.77	086	11.04	131	10.65	166	0.00
042	27.71	087	28.80	132	43.03	167	45.96
043	13.66	088	37.56	133	1.92	168	8.88
044	7.85	089	24.94	134	89.97	169	0.02
045	27.60	090	12.03	135	26.03	170	21.47
046	6.02	091	5.30	136	17.42	171	12.14
047	7.55	092	15.72	137	4.04	172	1.11
048	3.13	093	51.94	138	15.35	173	47.48
049	6.99	094	57.42	139	0.74	174	83.56
060	14.94	095	5.37	140	18.92	175	22.15
061	12.32	096	9.76	141	46.80	176	74.32
062	30.25	097	24.53	142	79.28	177	3.31
063	44.66	098	54.59	143	18.41	178	5.19
064	18.32	099	7.00	144	36.67	179	12.38
065	3.72	110	59.46	145	9.93	190	5.77
066	41.74	111	3.01	146	13.92	191	20.00
067	2.33	112	37.73	147	7.18	192	6.04
068	10.25	113	0.04	148	7.00	193	20.95
069	5.58	114	19.07	149	51.29	194	3.65
080	4.26	115	11.32	160	22.14	195	1.77
081	33.28	116	42.49	161	3.50	196	61.75
082	60.81	117	6.42	162	31.11	197	39.82
083	12.82	118	6.82	163	40.20	198	3.70
084	8.33	119	61.41	164	0.05	199	62.78
085	23.97	130	25.74	165	34.87	200	10.97

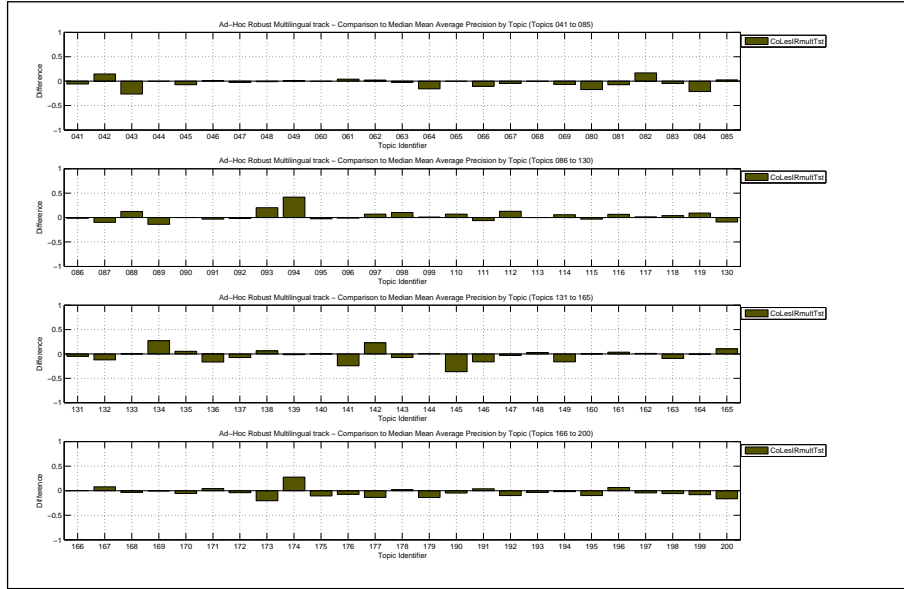

Docs Cutoff Levels	Precision at DCL (%)
5 docs	43.60
10 docs	43.60
15 docs	41.67
20 docs	40.40
30 docs	37.33
100 docs	28.04
200 docs	22.10
500 docs	13.66
1000 docs	8.88
R-Precision (precision after R document retrieved, where R = Relevant retrieved)	
	29.02

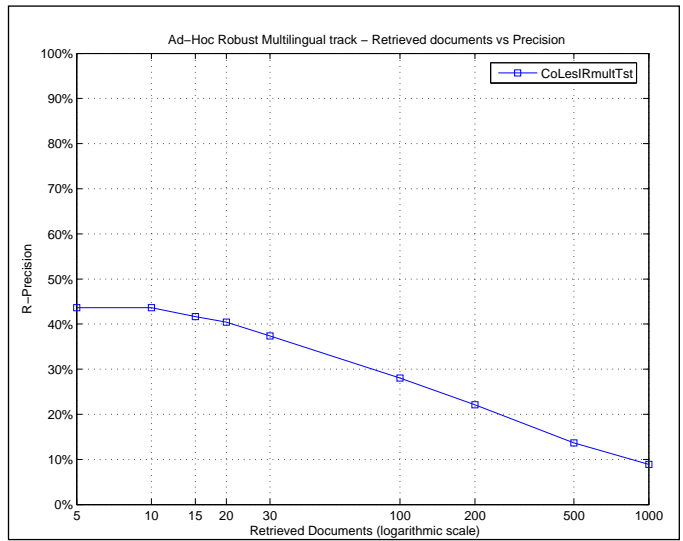

Exact R-Precision	
Maximum	0.8519
Minimum	0.0000
First Quartile	0.1361
Second Quartile	0.2337
Third Quartile	0.4392
Interquartile range	0.3031
Mean	0.2902
Standard Deviation	0.1975
Lower Outlier Threshold	0.0000
Upper Outlier Threshold	0.8519
Mean With No Outliers	0.2902
Std With No Outliers	0.1975

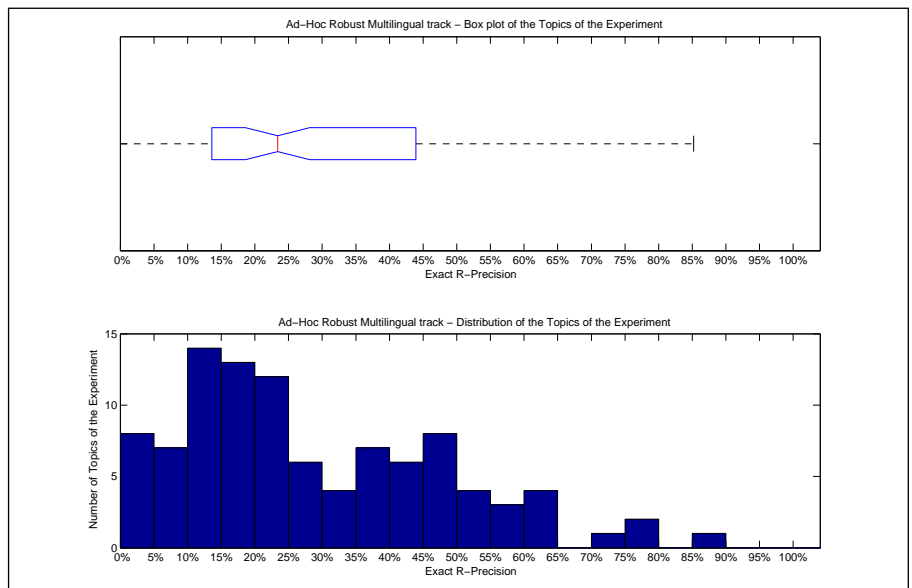

Precision averages (%) for individual queries							
041	13.10	086	25.14	131	23.22	166	0.00
042	45.69	087	36.48	132	48.65	167	44.00
043	19.44	088	43.97	133	7.91	168	18.42
044	13.85	089	39.30	134	85.19	169	0.00
045	39.65	090	23.60	135	41.72	170	33.33
046	8.93	091	12.03	136	31.43	171	22.03
047	18.69	092	28.25	137	8.00	172	3.57
048	11.81	093	59.52	138	19.33	173	48.00
049	16.98	094	58.68	139	4.81	174	78.16
060	24.14	095	21.77	140	35.47	175	22.73
061	21.21	096	19.25	141	47.06	176	75.10
062	33.33	097	29.41	142	72.67	177	9.68
063	53.62	098	51.72	143	34.36	178	14.17
064	25.00	099	15.10	144	46.67	179	21.77
065	10.36	110	64.95	145	14.52	190	13.74
066	48.74	111	11.84	146	16.67	191	0.00
067	8.76	112	46.38	147	15.74	192	13.48
068	16.67	113	1.06	148	9.33	193	27.34
069	13.04	114	28.16	149	53.85	194	12.50
080	16.85	115	21.43	160	20.00	195	3.28
081	41.20	116	43.88	161	11.11	196	63.64
082	58.96	117	16.13	162	38.50	197	51.42
083	23.53	118	13.04	163	49.80	198	9.09
084	18.60	119	60.51	164	1.47	199	63.52
085	37.13	130	37.59	165	42.11	200	24.63

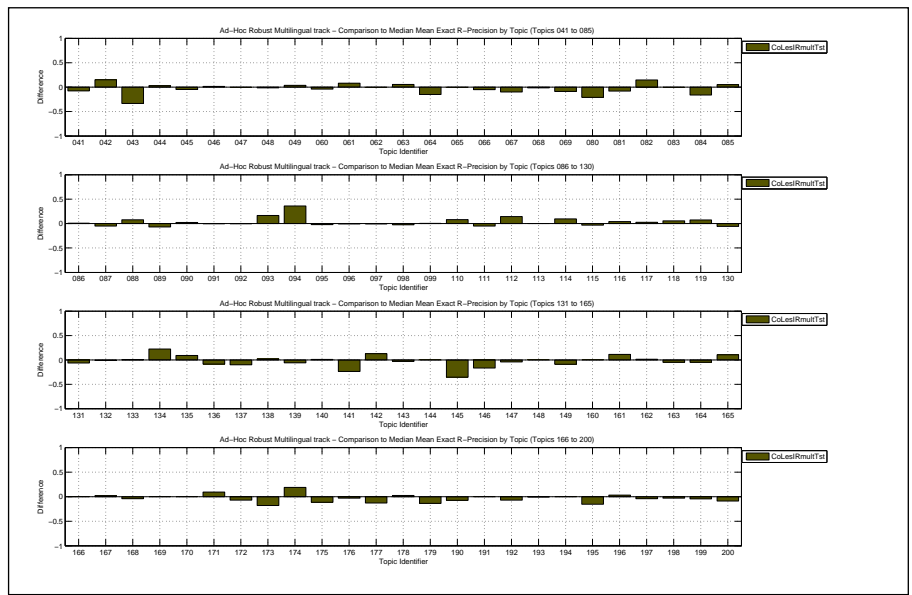



Overall statistics for 100 queries :	
Total number of documents over all queries	
Retrieved	100,000
Relevant	17,019
Relevant retrieved	9,423
Geometric Mean Average Precision	0.1516
Binary Preference (BPREF)	0.3331

Priority	3
Query Construction	AUTOMATIC
Source Language	English
Topic Fields	title, description, narrative
Pooled	false

TDN run

Interploated Recall (%)	Precision Averages (%)
0	77.92
10	52.44
20	43.46
30	36.24
40	30.06
50	25.01
60	19.61
70	13.18
80	7.34
90	3.05
100	0.24

Average precision (non-interpolated) for all relevant documents (averaged over queries)

25.65

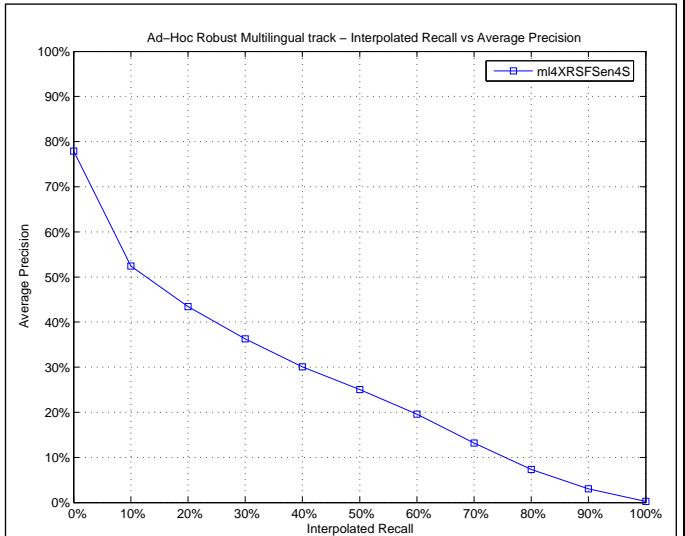

Mean Average Precision	
Maximum	0.8191
Minimum	0.0013
First Quartile	0.0802
Second Quartile	0.1834
Third Quartile	0.4191
Interquartile range	0.3390
Mean	0.2565
Standard Deviation	0.2087
Lower Outlier Threshold	0.0013
Upper Outlier Threshold	0.8191
Mean With No Outliers	0.2565
Std With No Outliers	0.2087

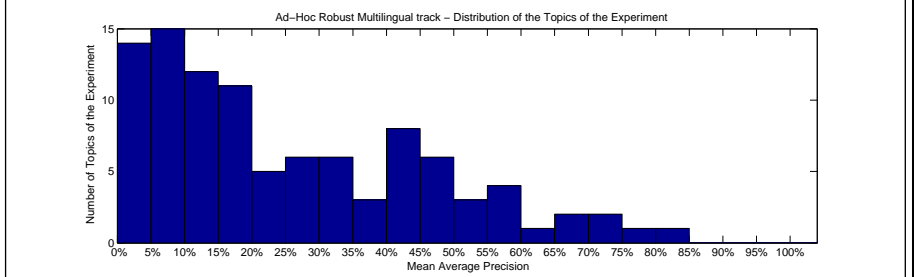
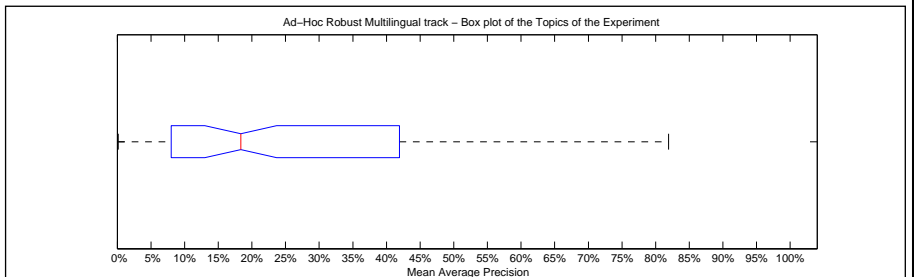

Precision averages (%) for individual queries							
041	16.01	086	16.64	131	16.89	166	0.29
042	7.68	087	38.65	132	55.33	167	42.00
043	40.02	088	30.85	133	2.04	168	17.14
044	7.30	089	40.98	134	62.96	169	0.57
045	36.27	090	11.96	135	5.24	170	51.39
046	10.13	091	17.11	136	34.15	171	8.30
047	12.14	092	22.33	137	12.87	172	5.40
048	5.12	093	48.79	138	33.97	173	68.27
049	6.74	094	13.28	139	1.55	174	78.06
060	14.96	095	7.83	140	19.57	175	43.49
061	8.22	096	11.59	141	71.23	176	81.91
062	29.24	097	10.48	142	56.69	177	15.87
063	47.20	098	44.17	143	27.00	178	3.09
064	41.83	099	8.10	144	19.54	179	26.56
065	3.68	110	51.70	145	48.46	190	16.33
066	48.11	111	9.24	146	34.15	191	2.04
067	7.28	112	20.16	147	6.01	192	16.20
068	11.13	113	0.14	148	4.65	193	26.04
069	13.92	114	26.94	149	68.11	194	4.59
080	22.02	115	14.55	160	6.57	195	7.94
081	48.05	116	35.79	161	0.13	196	56.20
082	56.61	117	3.41	162	29.00	197	44.75
083	16.15	118	2.65	163	49.49	198	22.38
084	31.86	119	52.22	164	0.65	199	72.57
085	21.25	130	42.77	165	10.84	200	31.23

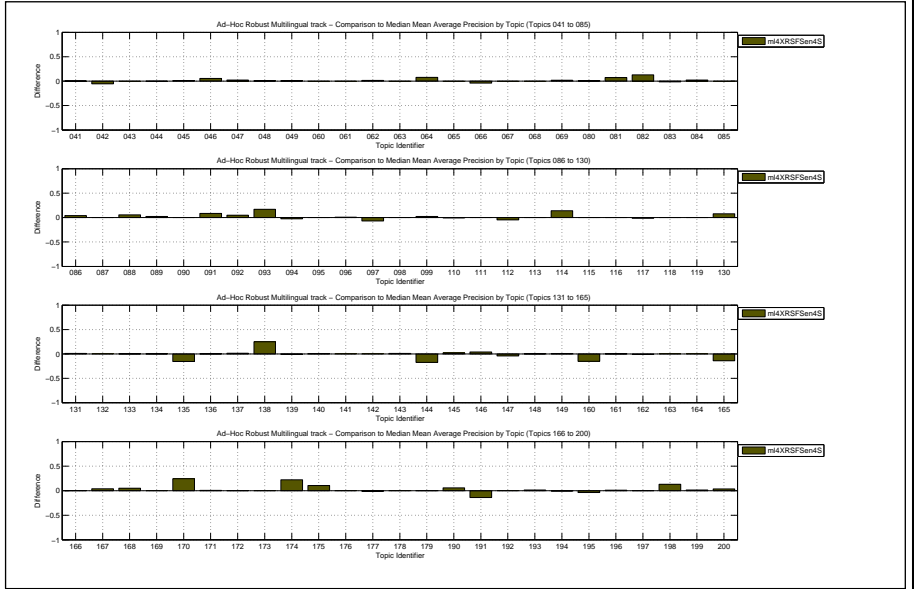

Docs Cutoff Levels	Precision at DCL (%)
5 docs	57.60
10 docs	53.10
15 docs	50.67
20 docs	48.40
30 docs	43.50
100 docs	30.08
200 docs	22.49
500 docs	14.28
1000 docs	9.42
R-Precision (precision after R document retrieved, where R = Relevant retrieved)	
	30.82

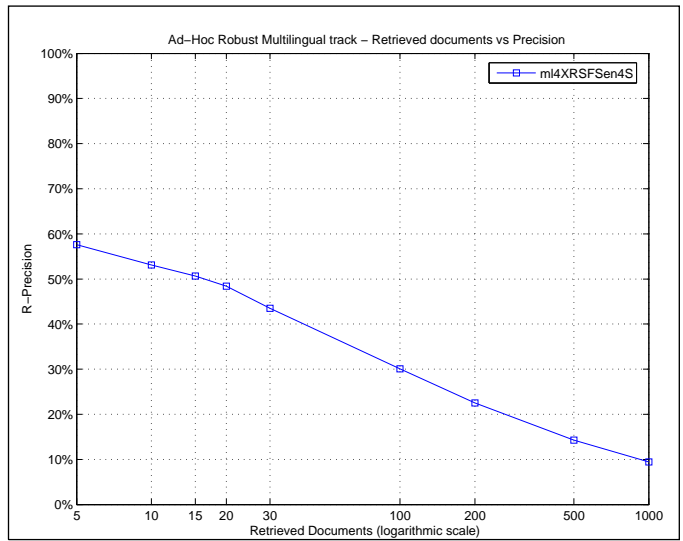

Exact R-Precision	
Maximum	0.7959
Minimum	0.0000
First Quartile	0.1558
Second Quartile	0.2792
Third Quartile	0.4634
Interquartile range	0.3076
Mean	0.3082
Standard Deviation	0.1973
Lower Outlier Threshold	0.0000
Upper Outlier Threshold	0.7959
Mean With No Outliers	0.3082
Std With No Outliers	0.1973

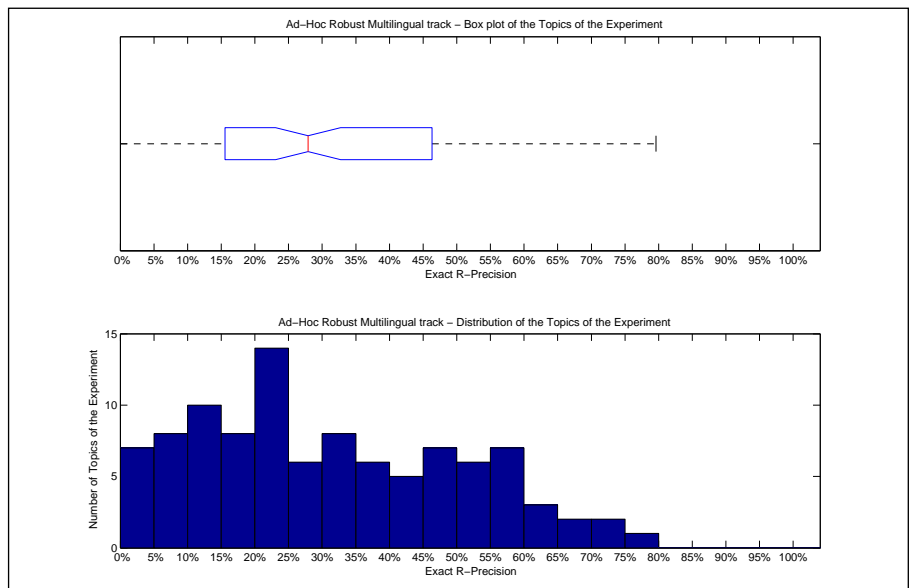

Precision averages (%) for individual queries							
041	21.43	086	24.32	131	30.87	166	0.00
042	26.31	087	41.51	132	50.00	167	44.00
043	52.78	088	36.21	133	7.91	168	27.63
044	4.62	089	46.30	134	62.96	169	0.00
045	49.67	090	21.35	135	12.97	170	47.62
046	17.86	091	30.38	136	40.00	171	13.56
047	17.80	092	29.00	137	20.00	172	10.71
048	14.76	093	59.52	138	36.97	173	68.00
049	14.15	094	22.31	139	10.90	174	72.41
060	28.21	095	23.91	140	39.53	175	45.45
061	13.13	096	19.88	141	70.59	176	79.59
062	33.33	097	14.71	142	59.88	177	22.58
063	46.38	098	55.17	143	37.43	178	11.81
064	50.00	099	17.19	144	20.00	179	38.44
065	7.17	110	55.67	145	51.61	190	25.95
066	46.57	111	17.11	146	33.33	191	0.00
067	18.56	112	23.19	147	6.48	192	20.57
068	18.12	113	0.70	148	8.00	193	29.50
069	21.74	114	30.46	149	64.10	194	8.33
080	41.65	115	24.60	160	0.00	195	16.39
081	57.41	116	40.82	161	0.00	196	60.61
082	57.46	117	5.16	162	32.30	197	55.57
083	20.59	118	6.52	163	54.66	198	21.21
084	37.21	119	53.04	164	6.16	199	68.03
085	32.04	130	45.11	165	10.53	200	33.99

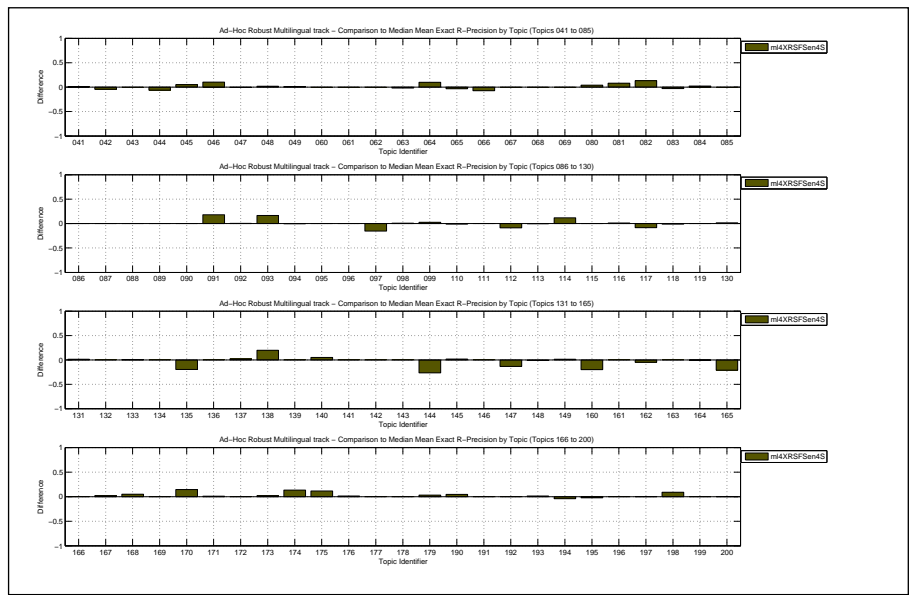

Overall statistics for 100 queries :	
Total number of documents over all queries	
Retrieved	100,000
Relevant	17,019
Relevant retrieved	9,450
Geometric Mean Average Precision	0.1517
Binary Preference (BPREF)	0.3335

Priority	2
Query Construction	AUTOMATIC
Source Language	English
Topic Fields	title, description, narrative
Pooled	false

TDN run

Interploated Recall (%)	Precision Averages (%)
0	77.92
10	52.44
20	43.46
30	36.23
40	30.06
50	25.01
60	19.64
70	13.51
80	7.28
90	3.26
100	0.24

Average precision (non-interpolated) for all relevant documents (averaged over queries)

25.67

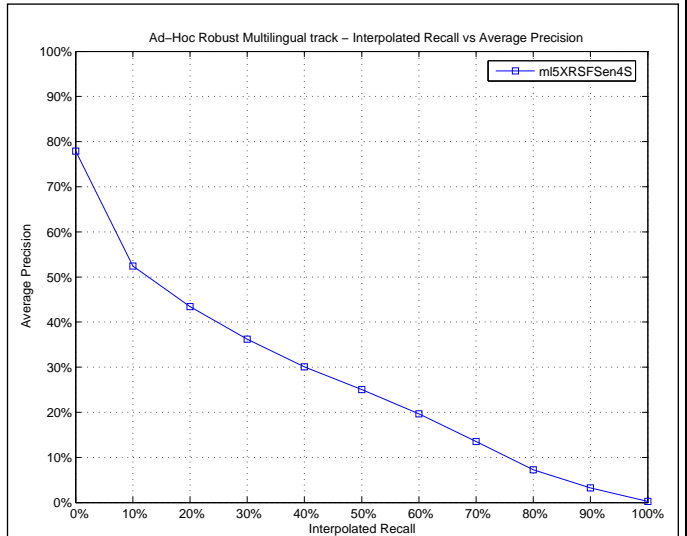

Mean Average Precision	
Maximum	0.8200
Minimum	0.0013
First Quartile	0.0801
Second Quartile	0.1847
Third Quartile	0.4191
Interquartile range	0.3390
Mean	0.2567
Standard Deviation	0.2088
Lower Outlier Threshold	0.0013
Upper Outlier Threshold	0.8200
Mean With No Outliers	0.2567
Std With No Outliers	0.2088

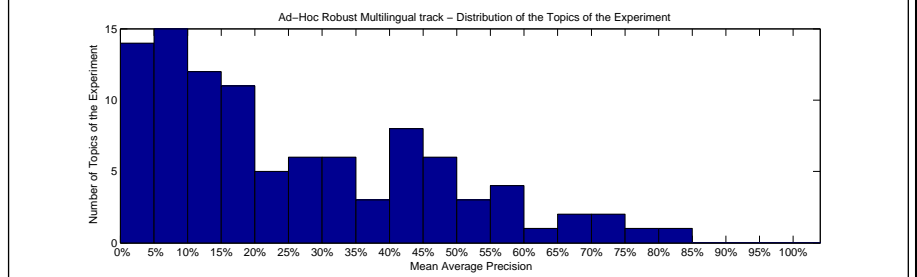
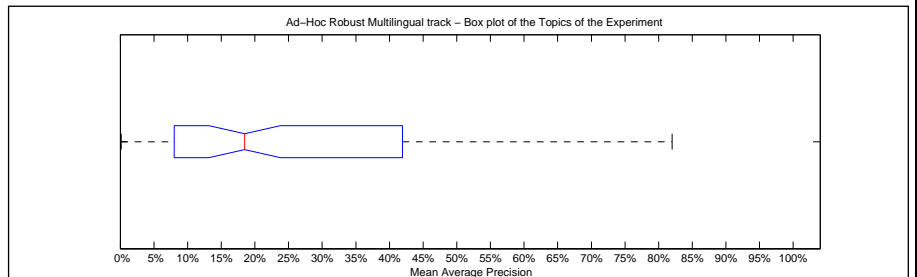

Precision averages (%) for individual queries							
041	15.99	086	16.66	131	17.02	166	0.29
042	7.15	087	38.85	132	55.33	167	42.00
043	40.03	088	30.85	133	2.04	168	17.21
044	7.40	089	41.10	134	62.95	169	0.57
045	36.81	090	11.96	135	5.20	170	51.39
046	10.13	091	17.26	136	34.16	171	8.36
047	12.41	092	22.40	137	12.96	172	5.40
048	5.12	093	48.79	138	33.96	173	68.27
049	6.74	094	13.27	139	1.55	174	78.05
060	14.96	095	7.78	140	19.76	175	43.48
061	8.22	096	11.66	141	71.32	176	82.00
062	29.23	097	10.48	142	56.69	177	15.87
063	47.37	098	44.15	143	27.17	178	3.09
064	41.83	099	8.10	144	19.69	179	26.64
065	3.71	110	51.71	145	48.47	190	16.32
066	48.22	111	9.24	146	34.15	191	2.04
067	7.28	112	20.04	147	5.99	192	16.20
068	11.07	113	0.14	148	4.65	193	26.03
069	13.90	114	26.93	149	68.11	194	4.59
080	22.24	115	14.54	160	6.57	195	7.93
081	48.05	116	35.79	161	0.13	196	56.20
082	56.74	117	3.49	162	29.10	197	44.37
083	16.15	118	2.65	163	49.62	198	22.38
084	31.86	119	52.27	164	0.66	199	72.56
085	21.26	130	42.77	165	10.83	200	31.23

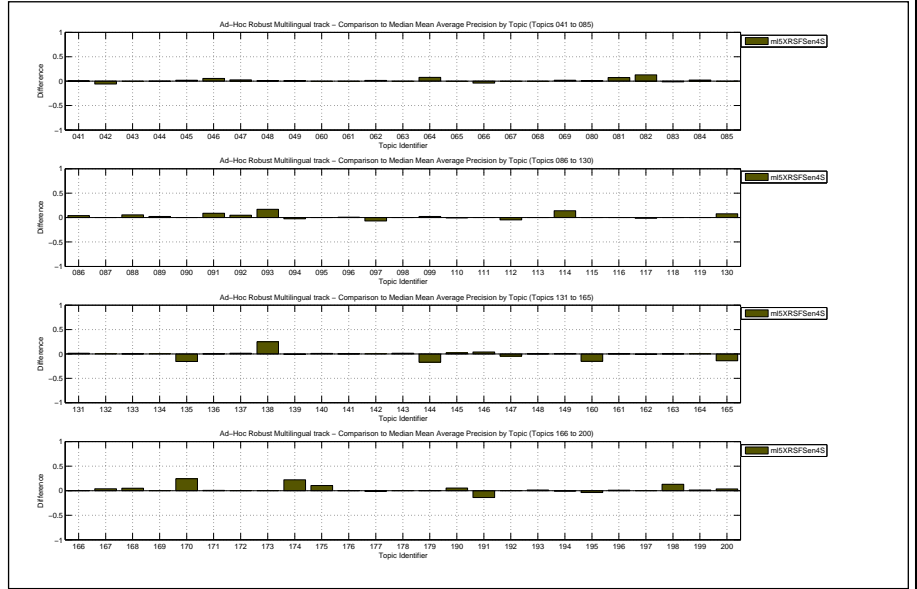

Docs Cutoff Levels	Precision at DCL (%)
5 docs	57.60
10 docs	53.10
15 docs	50.67
20 docs	48.40
30 docs	43.50
100 docs	30.08
200 docs	22.49
500 docs	14.25
1000 docs	9.45
R-Precision (precision after R document retrieved, where R = Relevant retrieved)	
	30.80

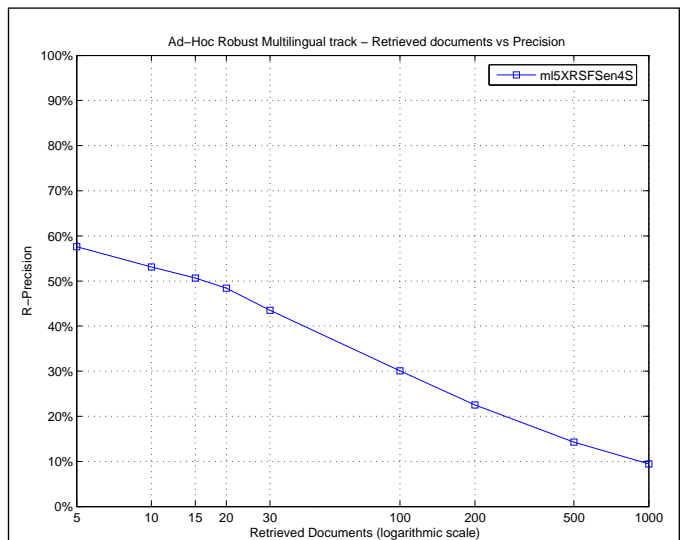

Exact R-Precision	
Maximum	0.7959
Minimum	0.0000
First Quartile	0.1558
Second Quartile	0.2792
Third Quartile	0.4634
Interquartile range	0.3076
Mean	0.3080
Standard Deviation	0.1973
Lower Outlier Threshold	0.0000
Upper Outlier Threshold	0.7959
Mean With No Outliers	0.3080
Std With No Outliers	0.1973

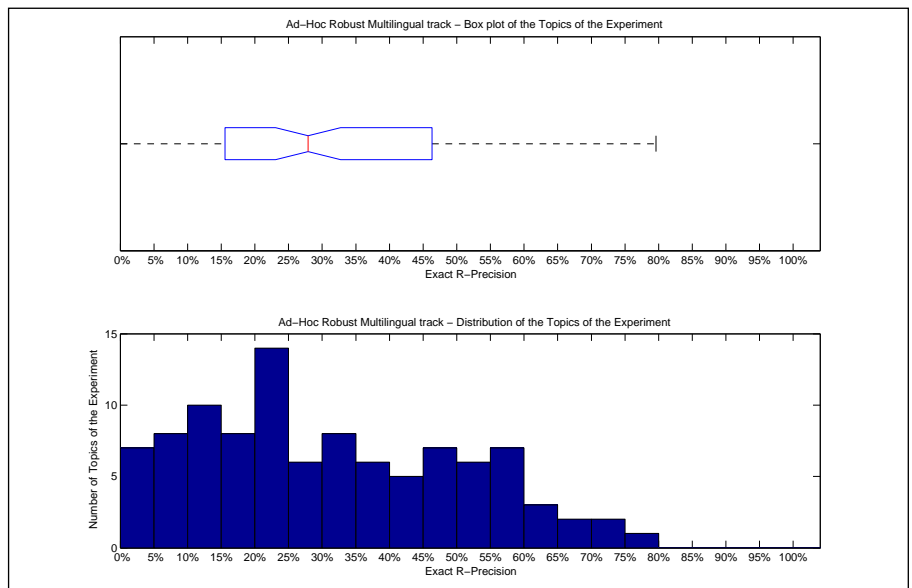

Precision averages (%) for individual queries							
041	21.43	086	24.32	131	30.87	166	0.00
042	25.18	087	41.51	132	50.00	167	44.00
043	52.78	088	36.21	133	7.91	168	27.63
044	4.62	089	46.30	134	62.96	169	0.00
045	49.67	090	21.35	135	12.97	170	47.62
046	17.86	091	30.38	136	40.00	171	13.56
047	17.80	092	29.00	137	20.00	172	10.71
048	14.76	093	59.52	138	36.97	173	68.00
049	14.15	094	22.31	139	10.90	174	72.41
060	28.21	095	23.72	140	39.53	175	45.45
061	13.13	096	19.88	141	70.59	176	79.59
062	33.33	097	14.71	142	59.88	177	22.58
063	46.38	098	55.17	143	37.43	178	11.81
064	50.00	099	17.19	144	20.00	179	38.44
065	7.17	110	55.67	145	51.61	190	25.95
066	46.57	111	17.11	146	33.33	191	0.00
067	18.56	112	23.19	147	6.48	192	20.57
068	18.12	113	0.70	148	8.00	193	29.50
069	21.74	114	30.46	149	64.10	194	8.33
080	40.70	115	24.60	160	0.00	195	16.39
081	57.41	116	40.82	161	0.00	196	60.61
082	57.46	117	5.16	162	32.30	197	55.44
083	20.59	118	6.52	163	54.66	198	21.21
084	37.21	119	53.04	164	6.16	199	68.03
085	32.04	130	45.11	165	10.53	200	33.99

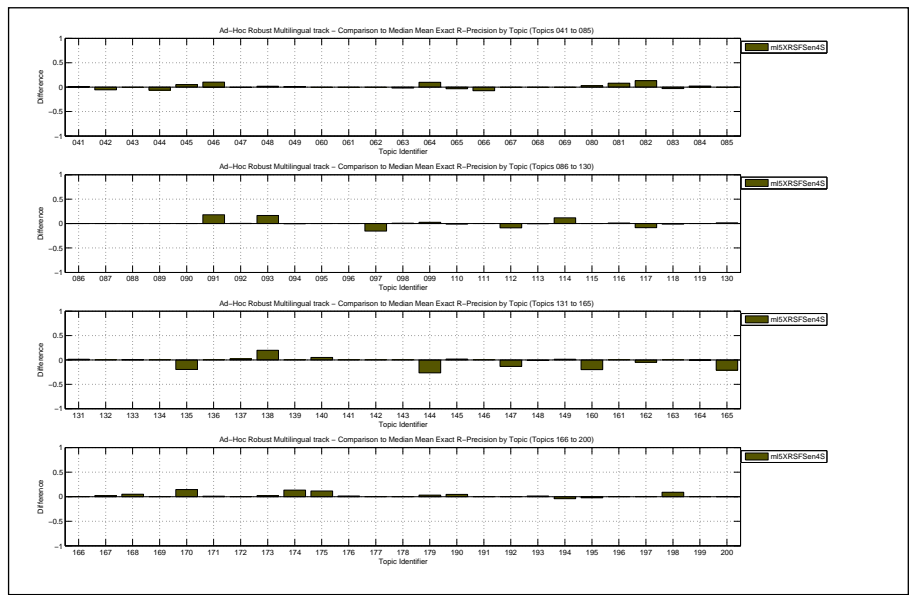

Overall statistics for 100 queries :	
Total number of documents over all queries	
Retrieved	100,000
Relevant	17,019
Relevant retrieved	9,445
Geometric Mean Average Precision	0.1512
Binary Preference (BPREF)	0.3335

Priority	1
Query Construction	AUTOMATIC
Source Language	English
Topic Fields	title, description, narrative
Pooled	false

TDN run

Interploated Recall (%)	Precision Averages (%)
0	77.91
10	52.42
20	43.45
30	36.21
40	30.19
50	24.99
60	19.85
70	13.53
80	7.29
90	3.31
100	0.24

Average precision (non-interpolated) for all relevant documents (averaged over queries)

25.67

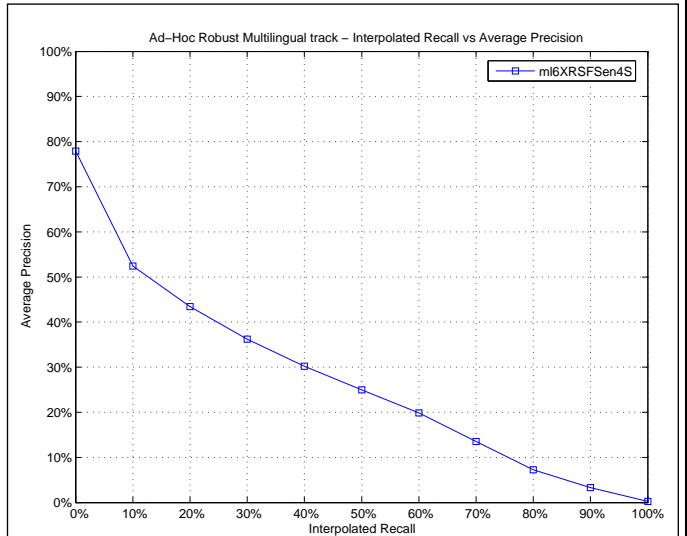

Mean Average Precision	
Maximum	0.8208
Minimum	0.0009
First Quartile	0.0799
Second Quartile	0.1856
Third Quartile	0.4191
Interquartile range	0.3393
Mean	0.2567
Standard Deviation	0.2090
Lower Outlier Threshold	0.0009
Upper Outlier Threshold	0.8208
Mean With No Outliers	0.2567
Std With No Outliers	0.2090

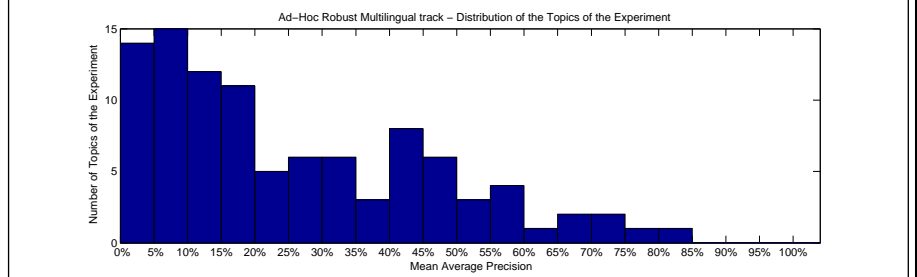
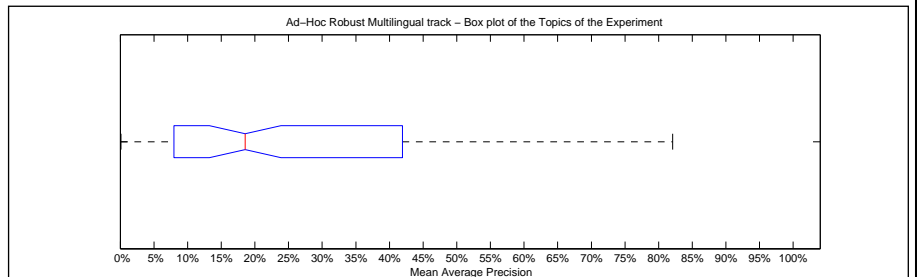

Precision averages (%) for individual queries							
041	15.54	086	16.58	131	16.89	166	0.29
042	6.26	087	38.84	132	55.33	167	41.99
043	40.07	088	30.95	133	2.04	168	17.43
044	7.39	089	41.23	134	62.95	169	0.57
045	36.91	090	11.87	135	5.02	170	51.39
046	10.14	091	16.97	136	34.14	171	8.46
047	13.02	092	22.72	137	12.96	172	5.40
048	5.16	093	48.78	138	33.96	173	68.27
049	6.88	094	13.19	139	1.60	174	78.03
060	14.96	095	7.51	140	19.80	175	43.48
061	8.23	096	11.82	141	71.23	176	82.08
062	28.96	097	10.47	142	56.69	177	15.87
063	47.37	098	44.12	143	27.25	178	3.09
064	41.83	099	8.05	144	19.69	179	26.71
065	3.72	110	51.72	145	48.37	190	16.22
066	48.85	111	9.24	146	34.15	191	2.04
067	7.28	112	20.02	147	5.97	192	16.21
068	11.08	113	0.14	148	4.77	193	25.96
069	13.86	114	27.02	149	68.11	194	4.59
080	21.86	115	14.63	160	6.57	195	7.92
081	48.06	116	35.79	161	0.09	196	56.19
082	56.64	117	3.66	162	29.21	197	43.86
083	16.26	118	2.65	163	49.62	198	22.37
084	31.86	119	52.78	164	0.66	199	72.55
085	21.57	130	42.80	165	10.83	200	31.19

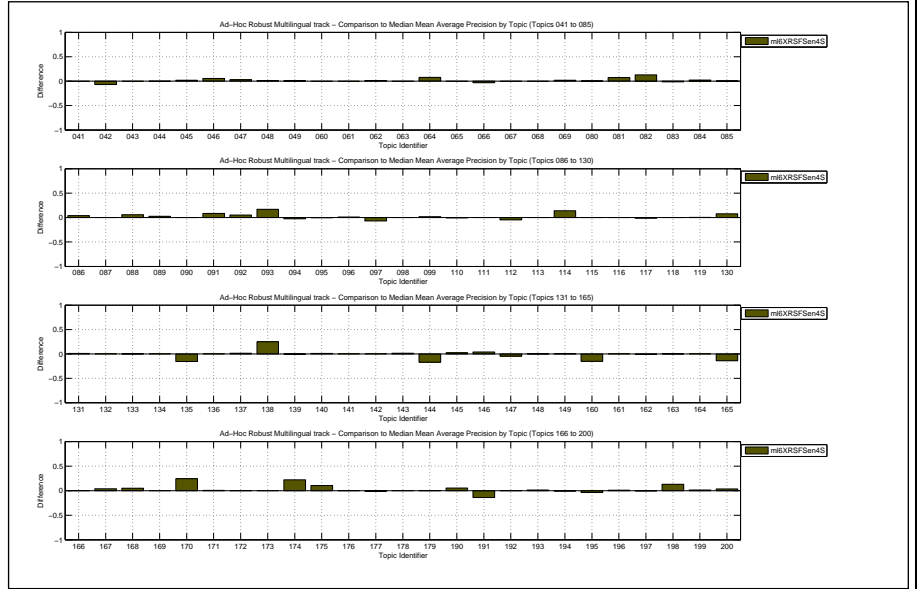

Docs Cutoff Levels	Precision at DCL (%)
5 docs	57.60
10 docs	53.10
15 docs	50.67
20 docs	48.40
30 docs	43.50
100 docs	30.08
200 docs	22.49
500 docs	14.17
1000 docs	9.44
R-Precision (precision after R document retrieved, where R = Relevant retrieved)	
	30.76

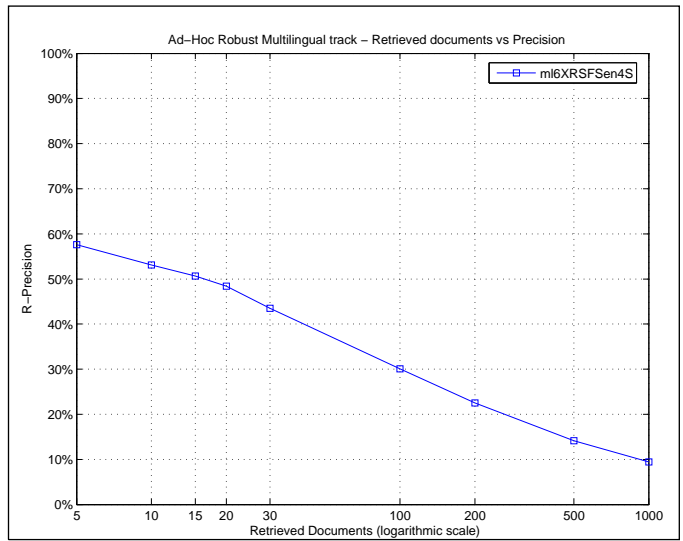

Exact R-Precision	
Maximum	0.7959
Minimum	0.0000
First Quartile	0.1558
Second Quartile	0.2792
Third Quartile	0.4634
Interquartile range	0.3076
Mean	0.3076
Standard Deviation	0.1970
Lower Outlier Threshold	0.0000
Upper Outlier Threshold	0.7959
Mean With No Outliers	0.3076
Std With No Outliers	0.1970

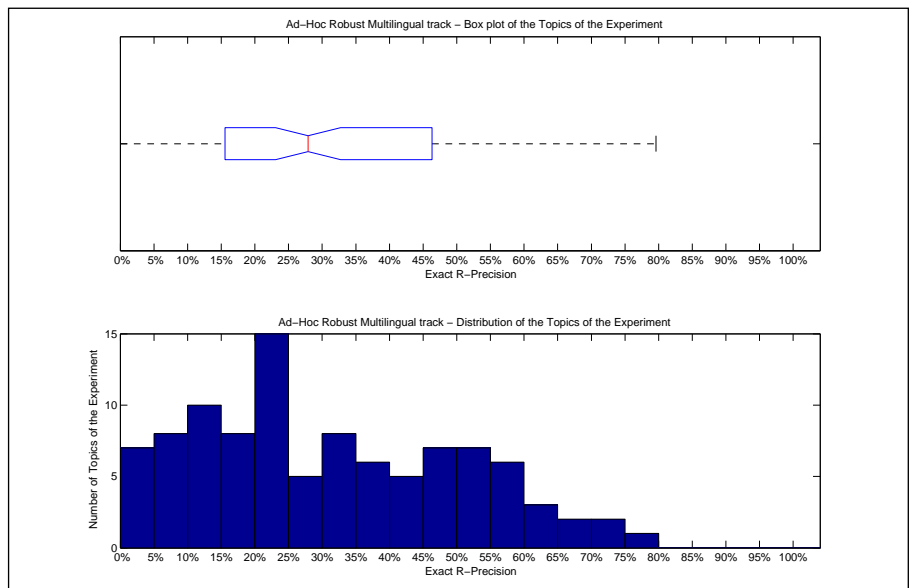

Precision averages (%) for individual queries							
041	21.43	086	24.32	131	30.87	166	0.00
042	22.91	087	41.51	132	50.00	167	44.00
043	52.78	088	36.21	133	7.91	168	27.63
044	4.62	089	46.30	134	62.96	169	0.00
045	47.49	090	21.35	135	12.97	170	47.62
046	17.86	091	30.38	136	40.00	171	13.56
047	19.58	092	29.00	137	20.00	172	10.71
048	14.76	093	59.52	138	36.97	173	68.00
049	14.15	094	22.31	139	10.90	174	72.41
060	28.21	095	23.07	140	39.36	175	45.45
061	13.13	096	19.88	141	70.59	176	79.59
062	33.33	097	14.71	142	59.88	177	22.58
063	46.38	098	55.17	143	37.43	178	11.81
064	50.00	099	17.19	144	20.00	179	38.44
065	7.17	110	55.67	145	51.61	190	25.95
066	46.57	111	17.11	146	33.33	191	0.00
067	18.56	112	23.19	147	6.48	192	20.57
068	18.12	113	0.70	148	8.00	193	29.50
069	21.74	114	30.46	149	64.10	194	8.33
080	41.18	115	24.60	160	0.00	195	16.39
081	57.41	116	40.82	161	0.00	196	60.61
082	57.46	117	5.16	162	32.30	197	54.66
083	20.59	118	6.52	163	54.66	198	21.21
084	37.21	119	53.04	164	6.16	199	68.03
085	32.04	130	45.11	165	10.53	200	33.99

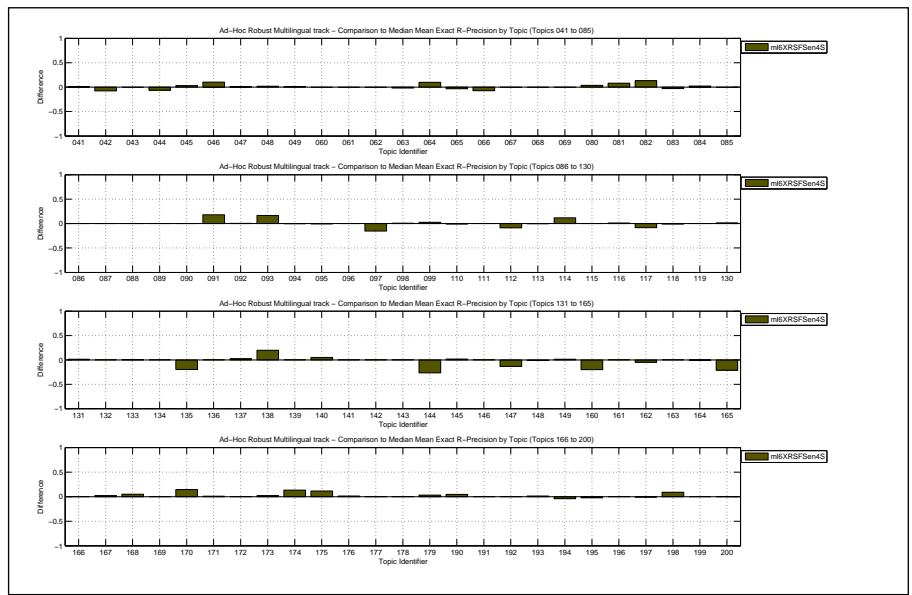

Overall statistics for 100 queries :	
Total number of documents over all queries	
Retrieved	100,000
Relevant	17,019
Relevant retrieved	8,174
Geometric Mean Average Precision	0.1104
Binary Preference (BPREF)	0.3079

Priority	4
Query Construction	AUTOMATIC
Source Language	English
Topic Fields	title, description
Pooled	false
Mandatory TD run	

Interploated Recall (%)	Precision Averages (%)
0	75.33
10	50.07
20	39.08
30	32.38
40	27.24
50	21.13
60	15.17
70	10.10
80	4.67
90	2.22
100	0.31
Average precision (non-interpolated) for all relevant documents (averaged over queries)	
	22.67

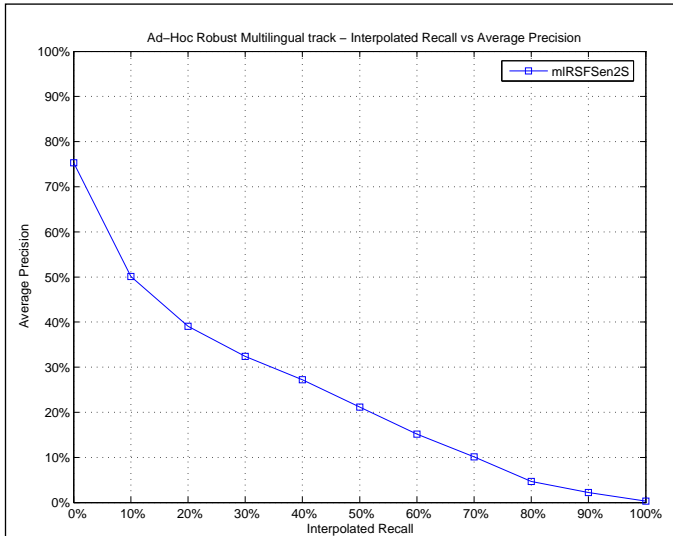

Mean Average Precision	
Maximum	0.7986
Minimum	0.0000
First Quartile	0.0660
Second Quartile	0.1677
Third Quartile	0.3618
Interquartile range	0.2958
Mean	0.2267
Standard Deviation	0.1964
Lower Outlier Threshold	0.0000
Upper Outlier Threshold	0.7986
Mean With No Outliers	0.2267
Std With No Outliers	0.1964

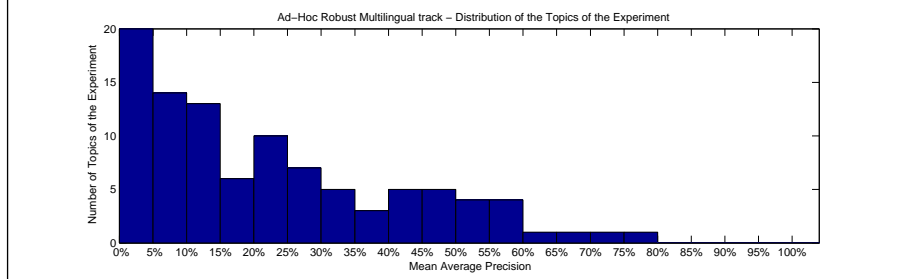
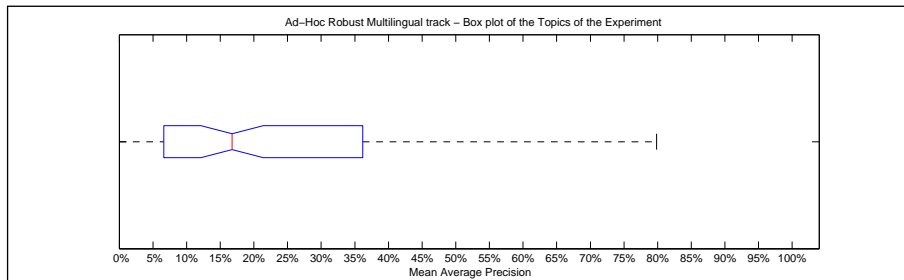

Precision averages (%) for individual queries							
041	12.28	086	7.19	131	14.69	166	0.17
042	0.00	087	39.77	132	56.43	167	39.48
043	41.69	088	30.90	133	1.69	168	10.63
044	7.01	089	40.11	134	59.24	169	0.61
045	28.01	090	13.70	135	7.10	170	32.54
046	10.64	091	20.80	136	32.88	171	7.28
047	9.62	092	21.44	137	10.27	172	4.79
048	2.48	093	48.99	138	12.50	173	18.80
049	6.48	094	16.62	139	1.35	174	61.87
060	16.57	095	6.73	140	20.36	175	54.72
061	4.71	096	11.36	141	70.09	176	79.86
062	27.90	097	6.28	142	56.87	177	16.92
063	53.47	098	40.98	143	28.10	178	3.05
064	39.58	099	6.10	144	18.38	179	26.35
065	2.61	110	53.38	145	46.85	190	10.72
066	43.35	111	6.99	146	24.52	191	4.17
067	5.32	112	27.09	147	1.73	192	7.03
068	3.64	113	0.02	148	2.83	193	24.31
069	10.34	114	12.26	149	49.92	194	6.37
080	20.59	115	14.52	160	25.89	195	3.94
081	47.94	116	32.63	161	0.00	196	53.90
082	44.80	117	2.42	162	22.55	197	26.32
083	15.77	118	2.25	163	48.98	198	14.41
084	21.70	119	55.12	164	0.84	199	69.98
085	20.83	130	30.14	165	8.52	200	20.83

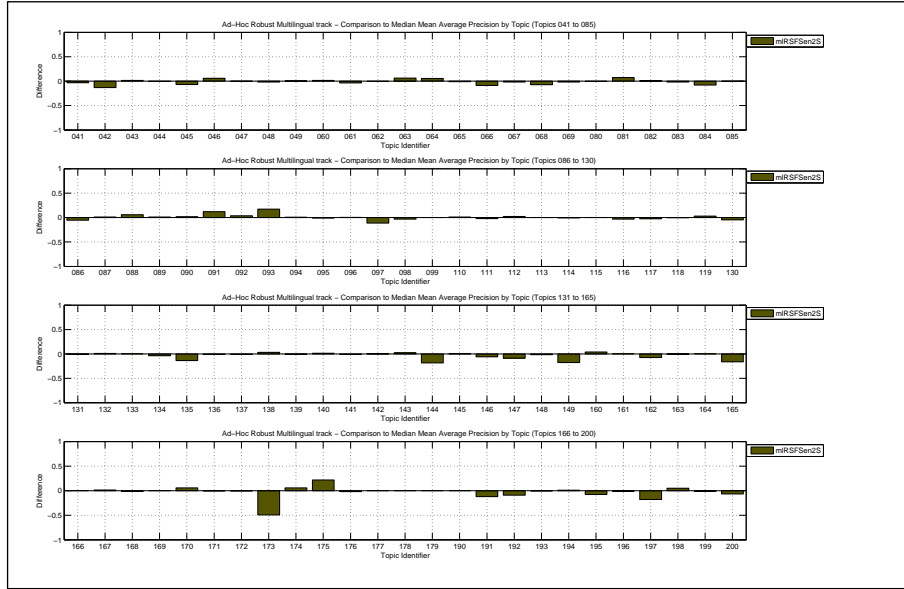

Docs Cutoff Levels	Precision at DCL (%)
5 docs	52.00
10 docs	49.70
15 docs	46.47
20 docs	44.30
30 docs	39.93
100 docs	28.37
200 docs	21.39
500 docs	13.04
1000 docs	8.17
R-Precision (precision after R document retrieved, where R = Relevant retrieved)	
	28.75

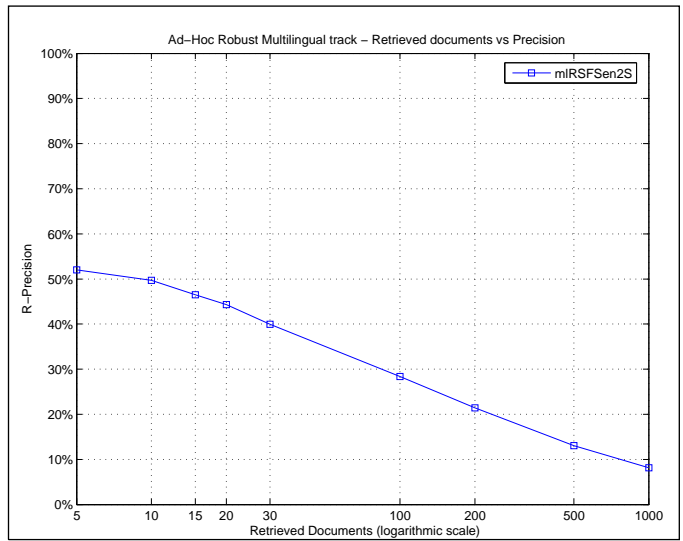

Exact R-Precision	
Maximum	0.7796
Minimum	0.0000
First Quartile	0.1450
Second Quartile	0.2369
Third Quartile	0.4248
Interquartile range	0.2798
Mean	0.2875
Standard Deviation	0.1901
Lower Outlier Threshold	0.0000
Upper Outlier Threshold	0.7796
Mean With No Outliers	0.2875
Std With No Outliers	0.1901

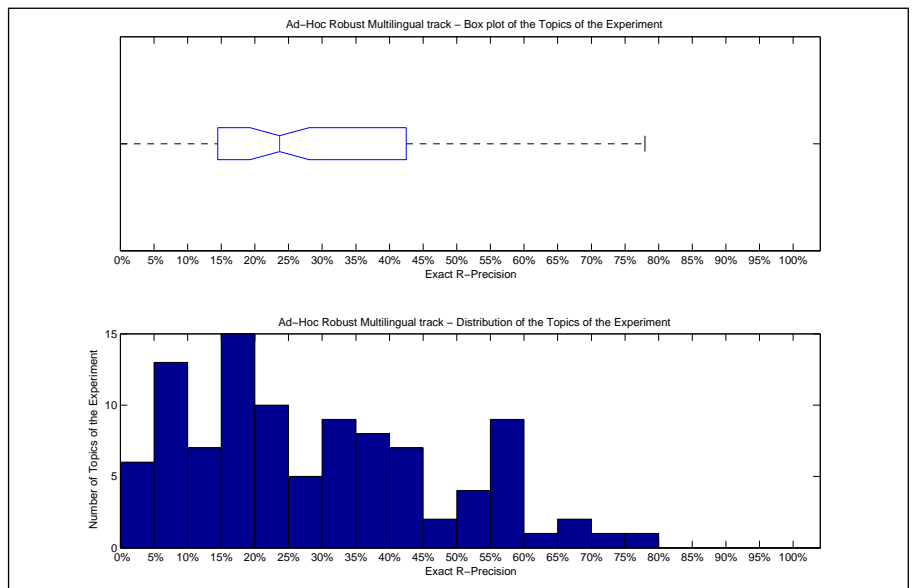

Precision averages (%) for individual queries							
041	19.05	086	17.49	131	28.23	166	0.00
042	0.14	087	44.65	132	56.76	167	44.00
043	47.22	088	37.07	133	6.05	168	21.05
044	7.69	089	44.36	134	59.26	169	5.26
045	40.96	090	20.22	135	22.16	170	33.33
046	18.75	091	29.11	136	40.00	171	11.86
047	16.91	092	31.23	137	20.00	172	14.29
048	9.59	093	59.52	138	16.81	173	16.00
049	16.98	094	24.79	139	10.58	174	67.82
060	29.78	095	21.12	140	37.84	175	59.09
061	8.08	096	19.25	141	70.59	176	77.96
062	30.86	097	14.71	142	59.88	177	22.58
063	55.80	098	51.72	143	39.11	178	7.87
064	45.00	099	14.06	144	16.67	179	35.37
065	6.37	110	57.73	145	50.00	190	19.85
066	48.01	111	17.11	146	33.33	191	0.00
067	15.98	112	31.88	147	6.48	192	12.06
068	8.70	113	0.35	148	9.33	193	33.09
069	21.74	114	19.54	149	53.85	194	12.50
080	37.20	115	25.40	160	20.00	195	9.84
081	55.56	116	37.76	161	0.00	196	60.61
082	44.03	117	8.39	162	28.32	197	36.27
083	17.65	118	4.35	163	52.63	198	21.21
084	32.56	119	57.48	164	6.16	199	68.03
085	31.14	130	38.35	165	15.79	200	31.53

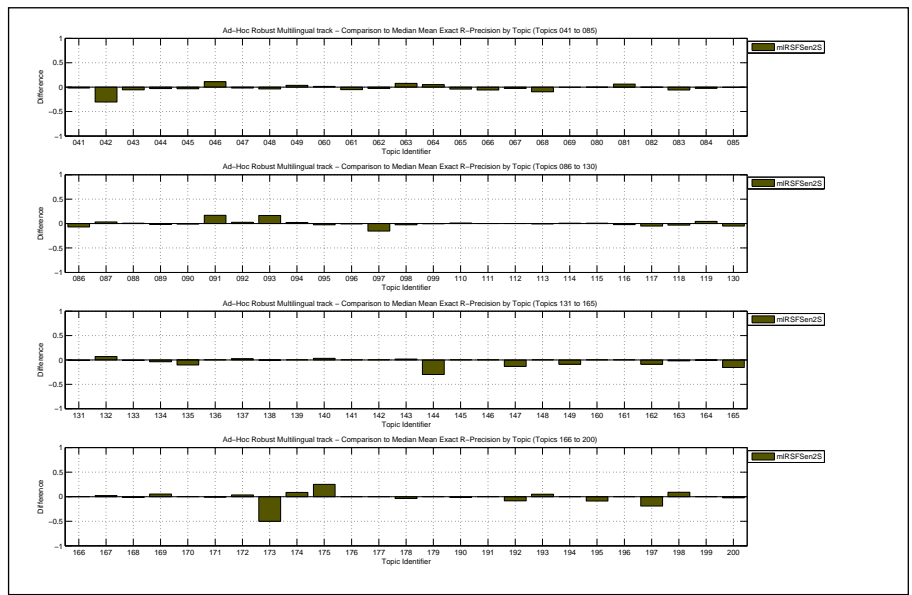



Overall statistics for 100 queries :	
Total number of documents over all queries	
Retrieved	100,000
Relevant	17,019
Relevant retrieved	9,442
Geometric Mean Average Precision	0.1496
Binary Preference (BPREF)	0.3558

Priority	3
Query Construction	AUTOMATIC
Source Language	English
Topic Fields	title, description
Pooled	false
bayesian logistic regression used	

Interploated Recall (%)	Precision Averages (%)
0	78.05
10	53.15
20	45.59
30	38.04
40	30.85
50	25.07
60	19.80
70	14.10
80	9.81
90	5.23
100	1.31

Average precision (non-interpolated) for all relevant documents (averaged over queries)

27.01

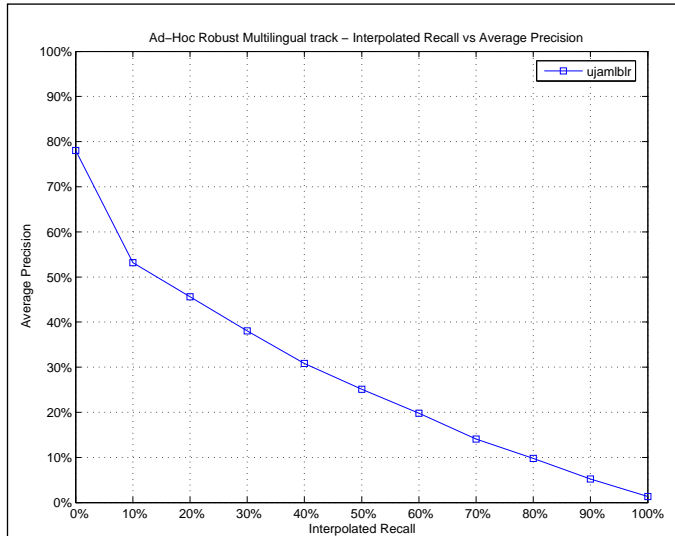

Mean Average Precision	
Maximum	1.0000
Minimum	0.0003
First Quartile	0.1019
Second Quartile	0.1831
Third Quartile	0.3981
Interquartile range	0.2962
Mean	0.2701
Standard Deviation	0.2332
Lower Outlier Threshold	0.0003
Upper Outlier Threshold	0.7789
Mean With No Outliers	0.2502
Std With No Outliers	0.2065

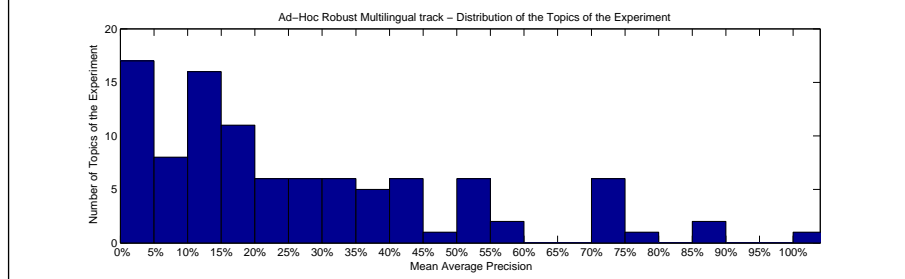
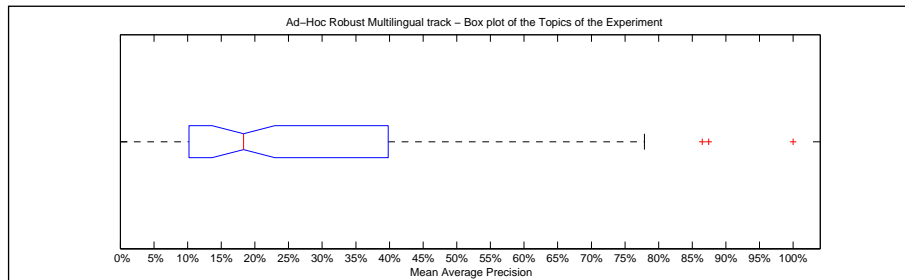

Precision averages (%) for individual queries							
041	14.65	086	12.37	131	14.56	166	0.18
042	31.77	087	29.42	132	57.19	167	36.17
043	56.54	088	17.16	133	0.59	168	10.89
044	10.70	089	37.57	134	77.89	169	1.35
045	35.28	090	14.75	135	20.98	170	17.60
046	2.18	091	8.59	136	42.46	171	6.86
047	7.24	092	17.44	137	4.69	172	7.82
048	4.77	093	10.97	138	3.11	173	71.94
049	4.73	094	17.43	139	9.98	174	47.68
060	19.09	095	8.66	140	13.76	175	33.44
061	14.64	096	10.60	141	74.54	176	87.45
062	24.52	097	17.83	142	86.47	177	17.86
063	50.95	098	43.82	143	24.65	178	0.33
064	33.00	099	3.95	144	52.43	179	14.33
065	3.01	110	53.04	145	39.20	190	10.98
066	74.01	111	10.40	146	17.10	191	100.00
067	16.25	112	33.47	147	43.35	192	29.05
068	12.43	113	0.06	148	4.18	193	25.19
069	3.27	114	10.59	149	72.55	194	23.85
080	20.82	115	13.27	160	26.88	195	16.39
081	40.83	116	38.16	161	0.03	196	54.29
082	40.41	117	8.61	162	43.56	197	53.26
083	25.39	118	1.15	163	70.21	198	6.23
084	30.46	119	51.76	164	1.21	199	72.53
085	18.76	130	34.39	165	23.63	200	28.99

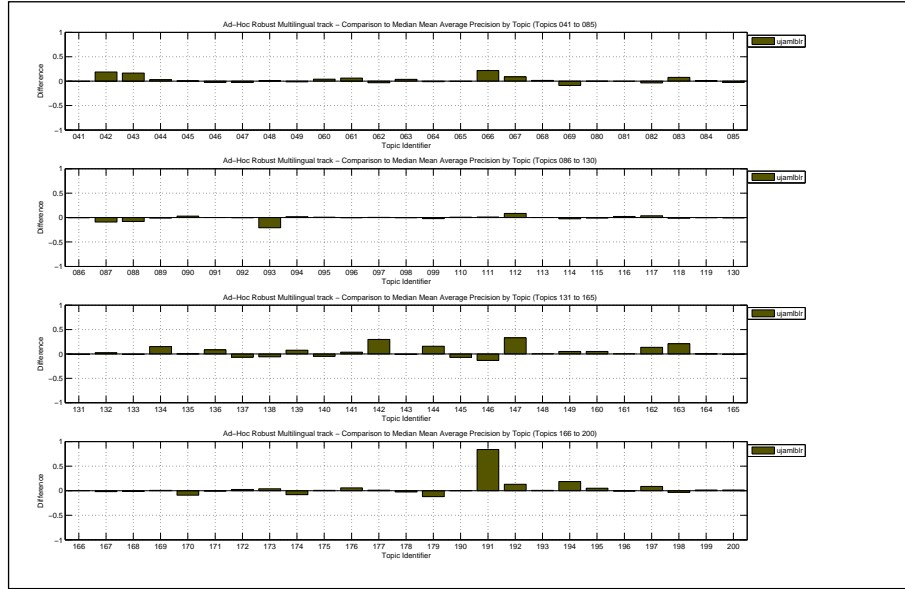

Docs Cutoff Levels	Precision at DCL (%)
5 docs	56.00
10 docs	53.10
15 docs	49.47
20 docs	47.35
30 docs	43.27
100 docs	30.49
200 docs	23.25
500 docs	14.61
1000 docs	9.44
R-Precision (precision after R document retrieved, where R = Relevant retrieved)	
	32.34

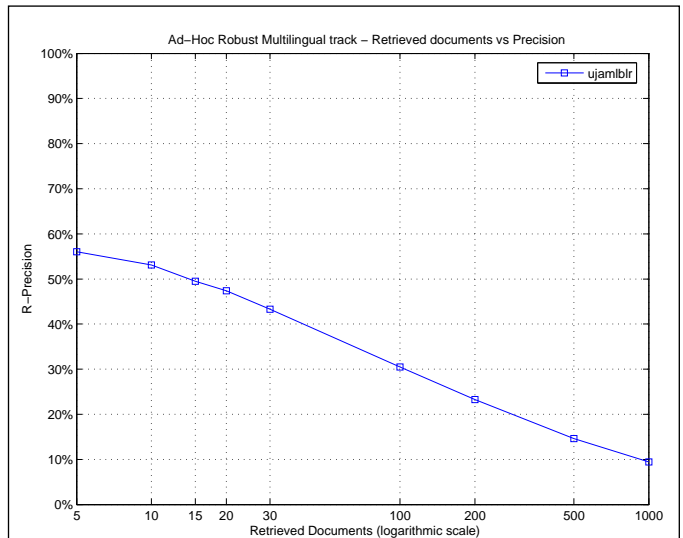

Exact R-Precision	
Maximum	1.0000
Minimum	0.0000
First Quartile	0.1683
Second Quartile	0.2910
Third Quartile	0.4441
Interquartile range	0.2758
Mean	0.3234
Standard Deviation	0.2089
Lower Outlier Threshold	0.0000
Upper Outlier Threshold	0.8081
Mean With No Outliers	0.3166
Std With No Outliers	0.1984

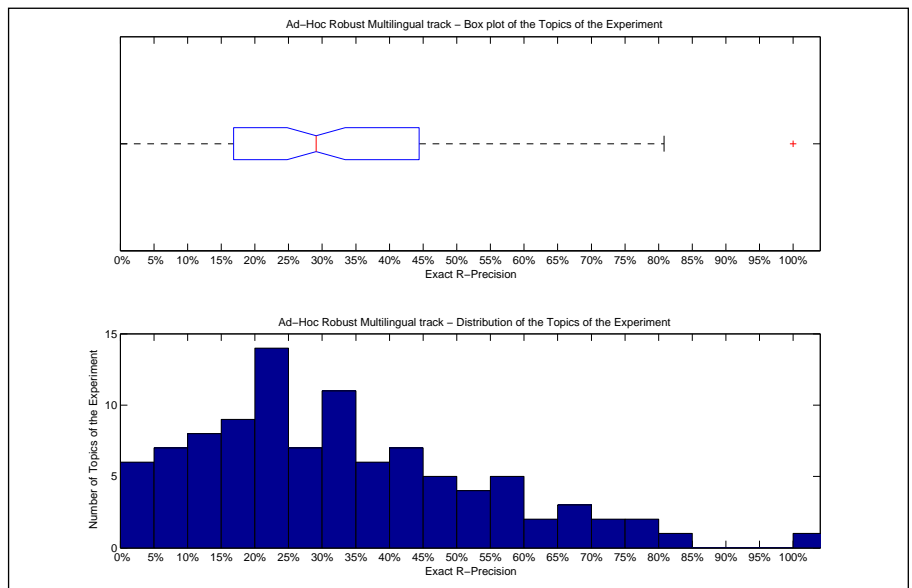

Precision averages (%) for individual queries							
041	20.24	086	22.68	131	26.12	166	0.00
042	43.14	087	36.48	132	56.76	167	40.00
043	55.56	088	31.03	133	4.65	168	21.05
044	15.38	089	47.47	134	70.37	169	5.26
045	45.53	090	21.35	135	32.53	170	33.33
046	4.46	091	11.39	136	42.86	171	8.47
047	18.69	092	27.14	137	12.00	172	17.86
048	13.28	093	16.67	138	10.08	173	64.00
049	10.38	094	22.31	139	16.99	174	47.13
060	30.09	095	24.74	140	27.03	175	31.82
061	19.19	096	20.50	141	79.41	176	78.78
062	34.57	097	30.88	142	80.81	177	22.58
063	50.72	098	55.17	143	34.36	178	3.94
064	40.00	099	10.94	144	53.33	179	19.05
065	10.76	110	63.92	145	40.32	190	21.37
066	67.87	111	14.47	146	33.33	191	100.00
067	28.35	112	39.13	147	47.22	192	37.59
068	23.91	113	1.41	148	9.33	193	28.06
069	6.52	114	15.52	149	66.67	194	29.17
080	37.36	115	24.60	160	20.00	195	21.31
081	48.61	116	38.78	161	0.00	196	57.58
082	43.28	117	15.48	162	50.44	197	59.97
083	23.53	118	6.52	163	65.18	198	9.09
084	34.88	119	54.21	164	7.04	199	70.49
085	29.04	130	42.11	165	31.58	200	37.44

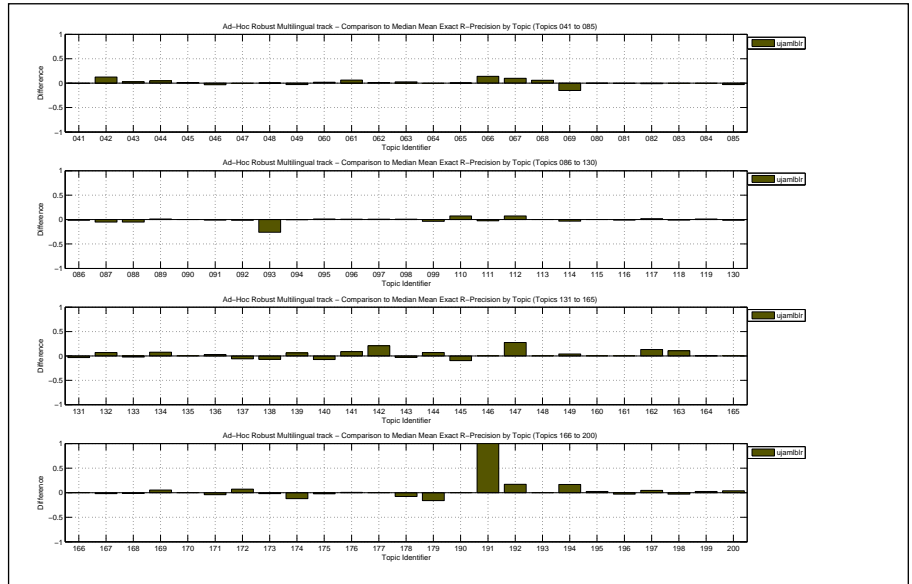

Overall statistics for 100 queries :	
Total number of documents over all queries	
Retrieved	100,000
Relevant	17,019
Relevant retrieved	9,443
Geometric Mean Average Precision	0.1569
Binary Preference (BPREF)	0.3619

Priority	1
Query Construction	AUTOMATIC
Source Language	English
Topic Fields	title, description
Pooled	false
automatic, TD, no training. Only mixed 2-step RSV merging	

Interploated Recall (%)	Precision Averages (%)
0	79.95
10	55.42
20	46.84
30	38.12
40	32.13
50	25.80
60	20.01
70	14.59
80	10.32
90	5.66
100	1.28
Average precision (non-interpolated) for all relevant documents (averaged over queries)	
	27.85

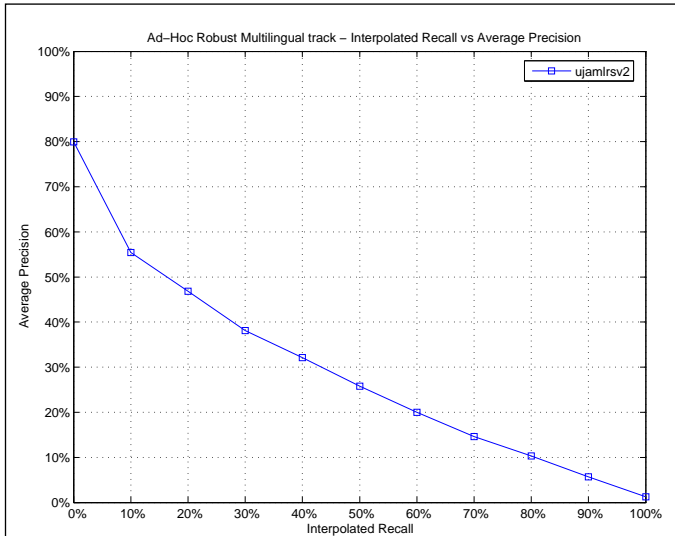

Mean Average Precision	
Maximum	1.0000
Minimum	0.0003
First Quartile	0.1090
Second Quartile	0.2040
Third Quartile	0.4008
Interquartile range	0.2918
Mean	0.2785
Standard Deviation	0.2323
Lower Outlier Threshold	0.0003
Upper Outlier Threshold	0.8033
Mean With No Outliers	0.2584
Std With No Outliers	0.2049

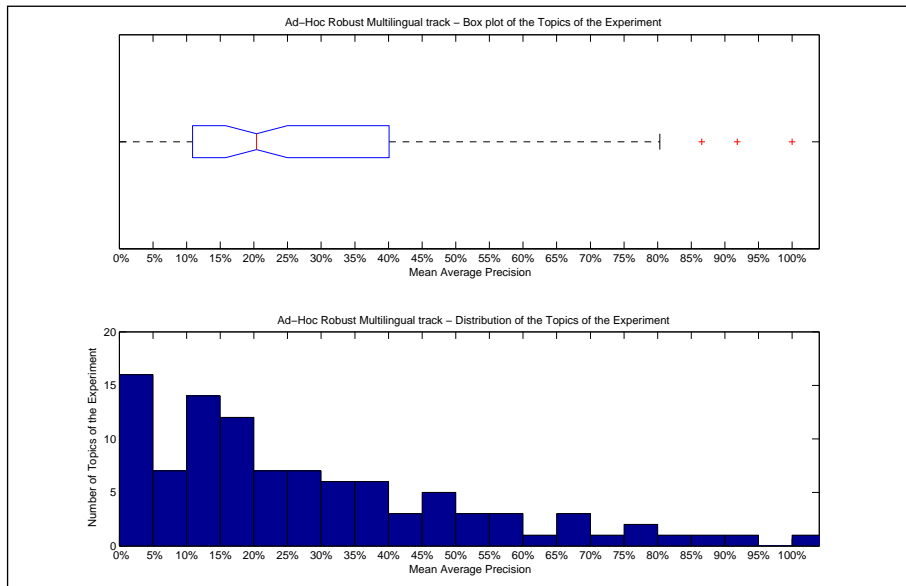

Precision averages (%) for individual queries							
041	16.40	086	11.65	131	14.66	166	0.17
042	30.01	087	30.63	132	61.22	167	36.96
043	56.67	088	18.56	133	0.50	168	13.06
044	12.37	089	41.78	134	75.25	169	1.26
045	34.83	090	19.34	135	21.08	170	34.11
046	2.34	091	8.66	136	45.35	171	7.04
047	7.89	092	17.97	137	3.86	172	11.64
048	5.59	093	12.34	138	1.50	173	69.24
049	3.97	094	15.50	139	9.79	174	50.24
060	18.70	095	8.95	140	18.88	175	28.56
061	17.98	096	11.09	141	80.33	176	86.57
062	27.89	097	18.19	142	91.82	177	20.64
063	51.18	098	46.33	143	24.37	178	0.60
064	34.95	099	3.32	144	48.11	179	14.63
065	3.46	110	56.19	145	38.76	190	10.72
066	75.34	111	11.08	146	43.00	191	100.00
067	16.46	112	35.18	147	40.17	192	29.50
068	12.55	113	0.07	148	4.72	193	22.46
069	3.19	114	13.78	149	67.15	194	21.50
080	20.15	115	12.53	160	24.46	195	19.27
081	40.00	116	37.72	161	0.03	196	57.96
082	39.71	117	9.58	162	48.46	197	53.42
083	27.50	118	2.27	163	67.13	198	10.41
084	29.78	119	46.40	164	1.15	199	70.31
085	18.94	130	32.68	165	26.46	200	26.46

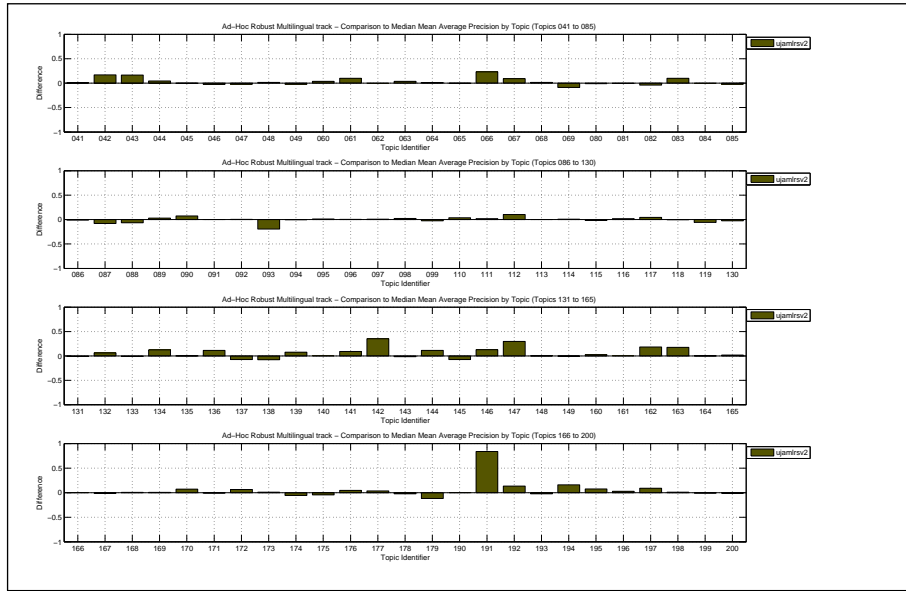

Docs Cutoff Levels	Precision at DCL (%)
5 docs	59.20
10 docs	54.20
15 docs	51.40
20 docs	48.45
30 docs	44.37
100 docs	30.88
200 docs	23.68
500 docs	14.71
1000 docs	9.44
R-Precision (precision after R document retrieved, where R = Relevant retrieved)	
	32.70

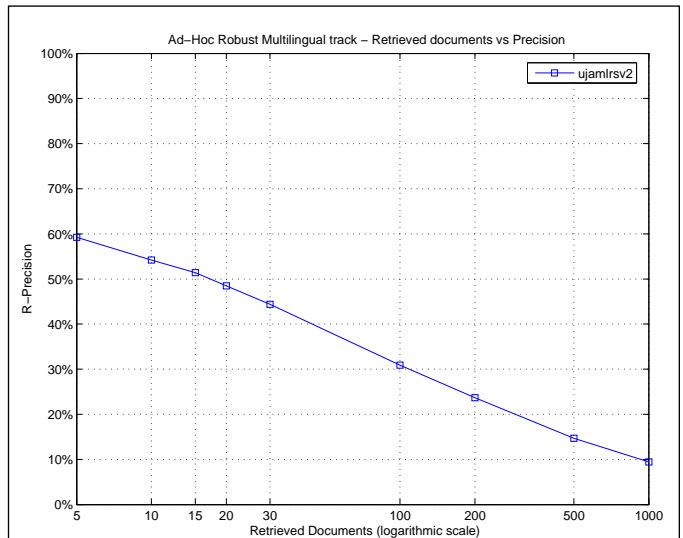

Exact R-Precision	
Maximum	1.0000
Minimum	0.0000
First Quartile	0.1784
Second Quartile	0.3049
Third Quartile	0.4501
Interquartile range	0.2717
Mean	0.3270
Standard Deviation	0.2083
Lower Outlier Threshold	0.0000
Upper Outlier Threshold	0.8488
Mean With No Outliers	0.3202
Std With No Outliers	0.1978

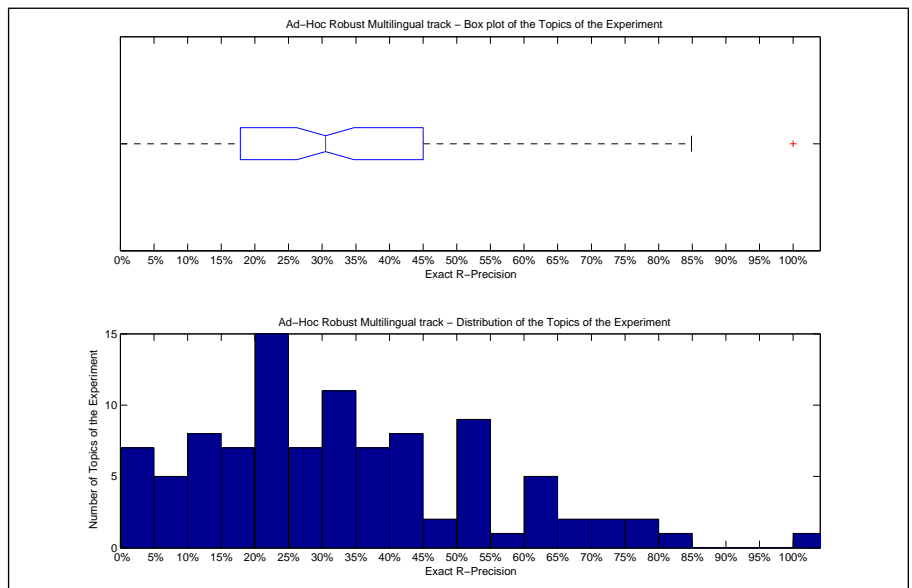

Precision averages (%) for individual queries							
041	20.24	086	22.95	131	26.12	166	0.00
042	41.02	087	35.22	132	55.41	167	32.00
043	52.78	088	32.76	133	4.19	168	22.37
044	16.92	089	50.58	134	70.37	169	0.00
045	43.36	090	22.47	135	32.93	170	42.86
046	4.46	091	11.39	136	42.86	171	10.17
047	18.40	092	29.00	137	12.00	172	17.86
048	15.50	093	20.24	138	7.56	173	68.00
049	9.43	094	23.14	139	14.74	174	50.57
060	30.09	095	24.37	140	33.61	175	31.82
061	26.26	096	20.50	141	79.41	176	77.96
062	33.33	097	30.88	142	84.88	177	20.97
063	50.00	098	53.45	143	36.87	178	3.15
064	40.00	099	10.42	144	46.67	179	21.09
065	11.55	110	62.89	145	39.52	190	22.14
066	70.40	111	15.79	146	50.00	191	100.00
067	27.32	112	36.23	147	50.00	192	39.01
068	20.29	113	2.11	148	10.67	193	27.34
069	6.52	114	17.82	149	61.54	194	25.00
080	36.72	115	22.22	160	20.00	195	22.95
081	48.15	116	40.82	161	0.00	196	60.61
082	41.04	117	15.48	162	53.54	197	60.62
083	32.35	118	8.70	163	62.35	198	12.12
084	34.88	119	52.10	164	7.04	199	65.98
085	28.74	130	41.35	165	36.84	200	33.50

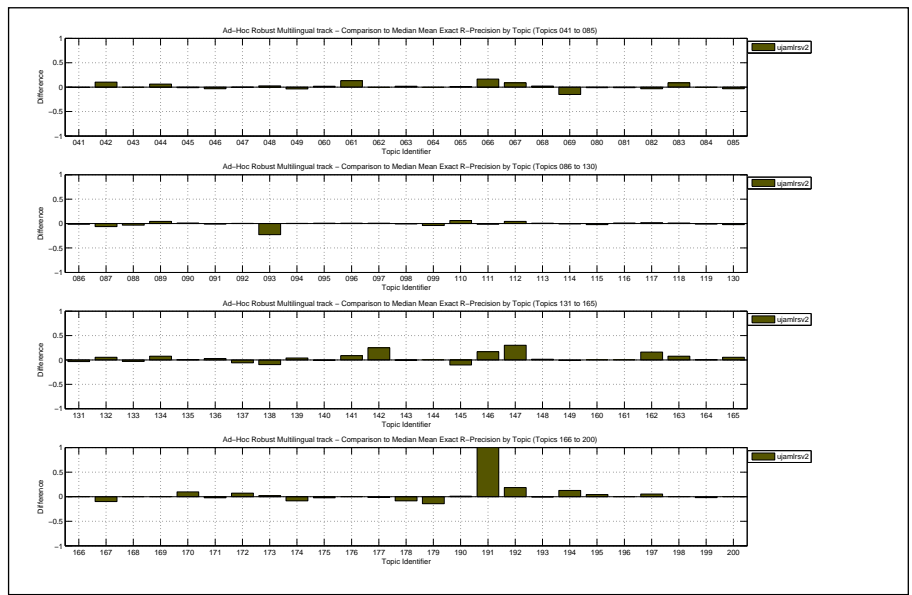

Overall statistics for 100 queries :	
Total number of documents over all queries	
Retrieved	100,000
Relevant	17,019
Relevant retrieved	9,326
Geometric Mean Average Precision	0.1486
Binary Preference (BPREF)	0.3567

Priority	2
Query Construction	AUTOMATIC
Source Language	English
Topic Fields	title, description
Pooled	false

merging with logistic regression

Interploated Recall (%)	Precision Averages (%)
0	78.84
10	53.36
20	45.52
30	37.97
40	30.70
50	24.71
60	19.37
70	14.86
80	9.62
90	4.38
100	1.05

Average precision (non-interpolated) for all relevant documents (averaged over queries)

27.11

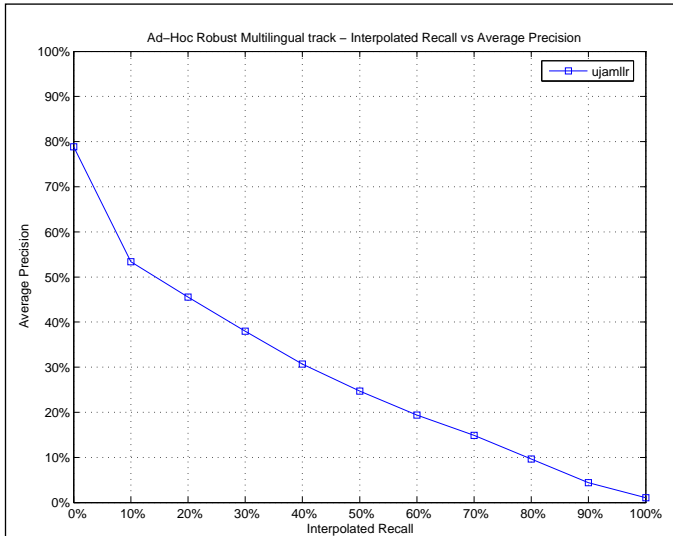

Mean Average Precision	
Maximum	1.0000
Minimum	0.0003
First Quartile	0.0969
Second Quartile	0.1918
Third Quartile	0.3930
Interquartile range	0.2961
Mean	0.2711
Standard Deviation	0.2338
Lower Outlier Threshold	0.0003
Upper Outlier Threshold	0.7935
Mean With No Outliers	0.2515
Std With No Outliers	0.2079

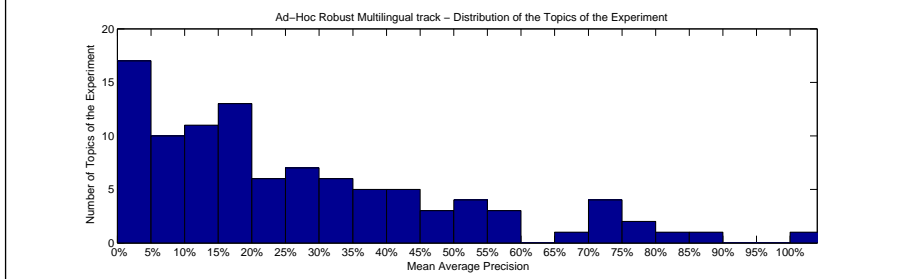
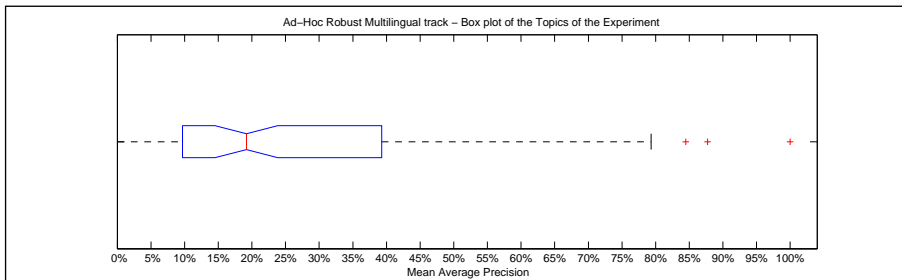

Precision averages (%) for individual queries							
041	15.48	086	13.83	131	14.69	166	0.20
042	35.91	087	29.84	132	56.03	167	36.85
043	57.46	088	19.50	133	0.63	168	9.99
044	10.56	089	36.07	134	79.35	169	1.46
045	37.01	090	16.04	135	20.51	170	18.17
046	1.76	091	8.25	136	43.47	171	7.06
047	7.67	092	15.70	137	4.79	172	11.95
048	3.64	093	10.57	138	1.86	173	73.48
049	4.30	094	15.98	139	8.55	174	46.97
060	18.59	095	8.28	140	11.02	175	32.61
061	15.11	096	9.86	141	78.19	176	87.73
062	24.27	097	17.25	142	84.47	177	20.51
063	50.16	098	45.43	143	22.32	178	0.38
064	30.85	099	4.76	144	49.23	179	13.43
065	3.19	110	55.68	145	37.88	190	11.10
066	71.97	111	9.52	146	32.65	191	100.00
067	16.83	112	34.34	147	43.32	192	27.49
068	13.54	113	0.03	148	3.55	193	26.15
069	2.63	114	10.90	149	72.62	194	23.57
080	21.82	115	12.37	160	15.62	195	17.30
081	40.72	116	33.46	161	0.03	196	52.68
082	43.06	117	9.01	162	42.93	197	53.89
083	28.30	118	1.17	163	69.69	198	8.76
084	28.08	119	54.71	164	1.18	199	72.01
085	18.86	130	33.26	165	26.07	200	29.40

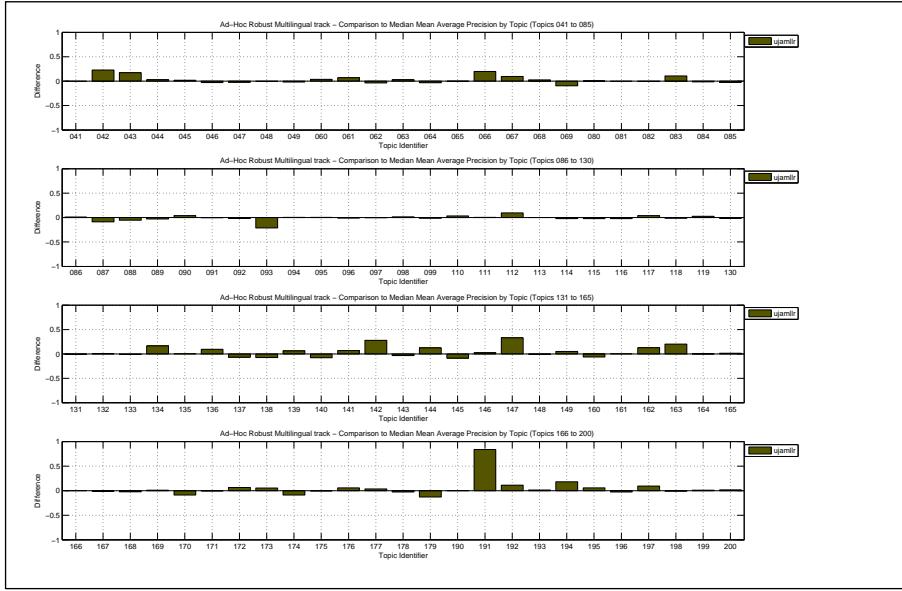

Docs Cutoff Levels	Precision at DCL (%)
5 docs	59.00
10 docs	54.20
15 docs	50.47
20 docs	47.30
30 docs	43.87
100 docs	30.51
200 docs	23.26
500 docs	14.52
1000 docs	9.33
R-Precision (precision after R document retrieved, where R = Relevant retrieved)	
	32.42

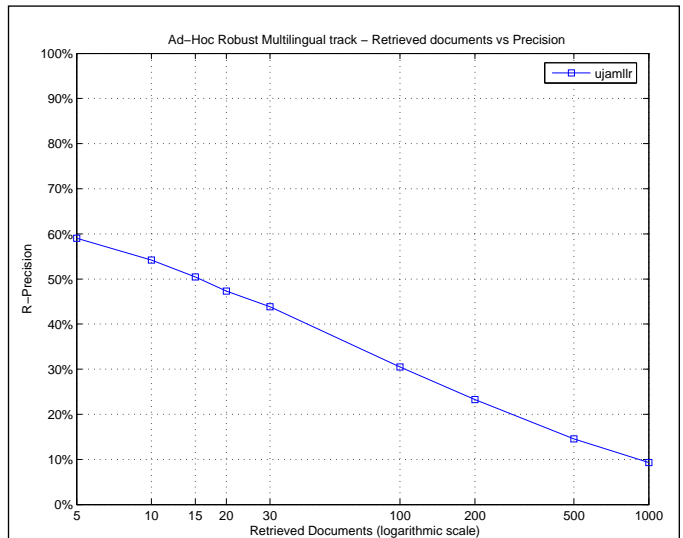

Exact R-Precision	
Maximum	1.0000
Minimum	0.0000
First Quartile	0.1667
Second Quartile	0.2910
Third Quartile	0.4596
Interquartile range	0.2930
Mean	0.3242
Standard Deviation	0.2112
Lower Outlier Threshold	0.0000
Upper Outlier Threshold	0.8023
Mean With No Outliers	0.3174
Std With No Outliers	0.2009

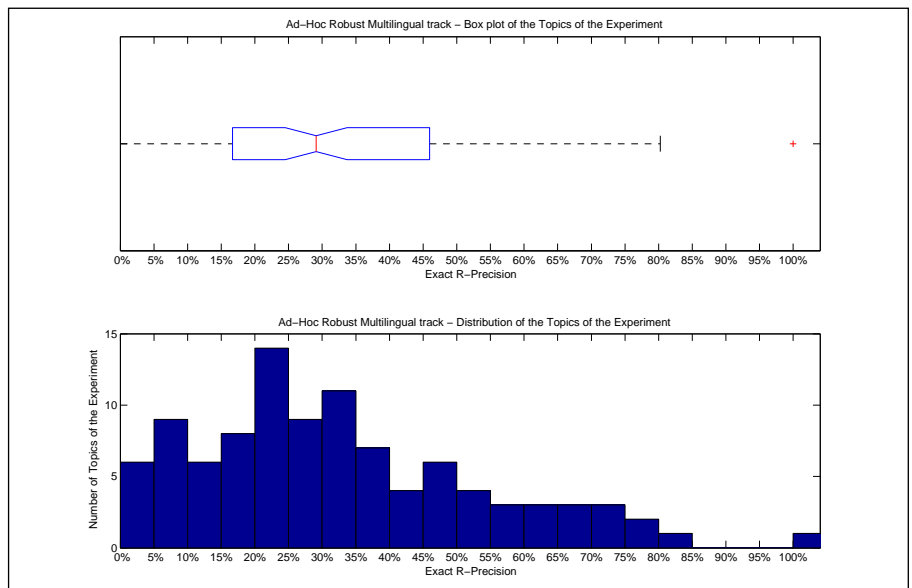

Precision averages (%) for individual queries							
041	20.24	086	24.04	131	25.86	166	0.00
042	46.39	087	36.48	132	58.11	167	32.00
043	52.78	088	31.90	133	5.58	168	21.71
044	15.38	089	46.69	134	70.37	169	0.00
045	45.53	090	22.47	135	32.53	170	33.33
046	4.46	091	11.39	136	42.86	171	8.47
047	18.99	092	27.51	137	12.00	172	21.43
048	12.92	093	16.67	138	8.40	173	68.00
049	9.43	094	23.14	139	15.38	174	48.28
060	29.47	095	24.00	140	25.17	175	36.36
061	19.19	096	20.50	141	79.41	176	78.37
062	34.57	097	30.88	142	80.23	177	20.97
063	50.00	098	55.17	143	34.92	178	3.94
064	40.00	099	11.98	144	50.00	179	18.71
065	10.36	110	63.92	145	38.71	190	21.37
066	66.79	111	15.79	146	33.33	191	100.00
067	28.35	112	39.13	147	48.15	192	34.75
068	22.46	113	1.41	148	9.33	193	28.06
069	6.52	114	16.67	149	71.79	194	29.17
080	38.00	115	23.02	160	20.00	195	22.95
081	50.00	116	38.78	161	0.00	196	60.61
082	44.78	117	14.84	162	49.12	197	60.23
083	26.47	118	8.70	163	66.80	198	9.09
084	32.56	119	58.18	164	7.33	199	70.90
085	29.04	130	42.11	165	31.58	200	36.45

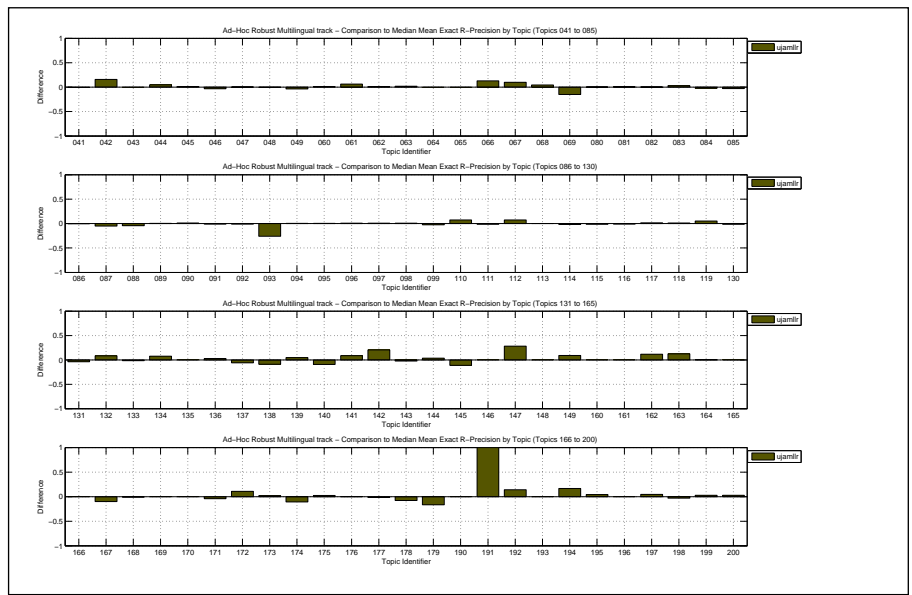

Overall statistics for 100 queries :		Priority	1
Total number of documents over all queries		Query Construction	AUTOMATIC
Retrieved	100,000	Source Language	Spanish; Castilian
Relevant	17,019	Topic Fields	title, description
Relevant retrieved	7,862	Pooled	false
Geometric Mean Average Precision		MT + local expansion with term windows, title+desc fields	
Binary Preference (BPREF)		0.2797	

Interploated Recall (%)	Precision Averages (%)
0	80.24
10	51.52
20	40.44
30	31.59
40	22.33
50	14.29
60	8.29
70	1.88
80	0.62
90	0.55
100	0.50

Average precision (non-interpolated) for all relevant documents (averaged over queries)

19.96

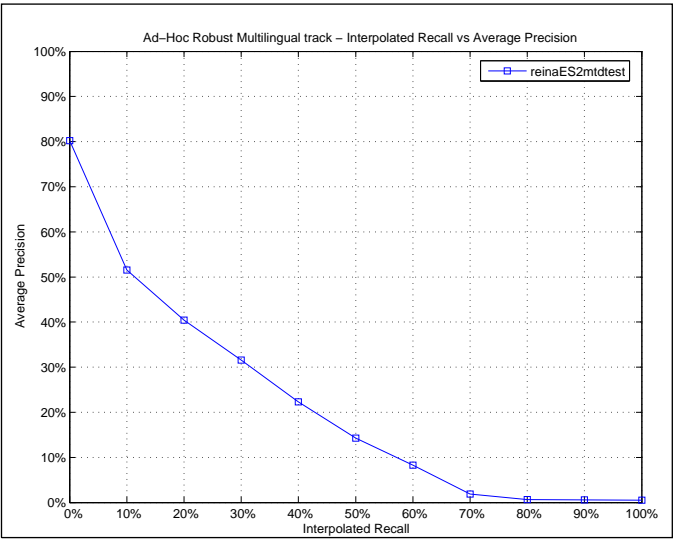

Mean Average Precision	0.5565
Maximum	0.5565
Minimum	0.0045
First Quartile	0.0867
Second Quartile	0.1758
Third Quartile	0.2945
Interquartile range	0.2078
Mean	0.1996
Standard Deviation	0.1450
Lower Outlier Threshold	0.0045
Upper Outlier Threshold	0.5565
Mean With No Outliers	0.1996
Std With No Outliers	0.1450

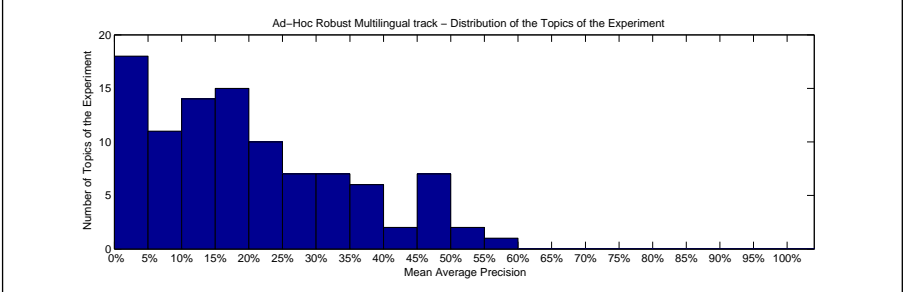
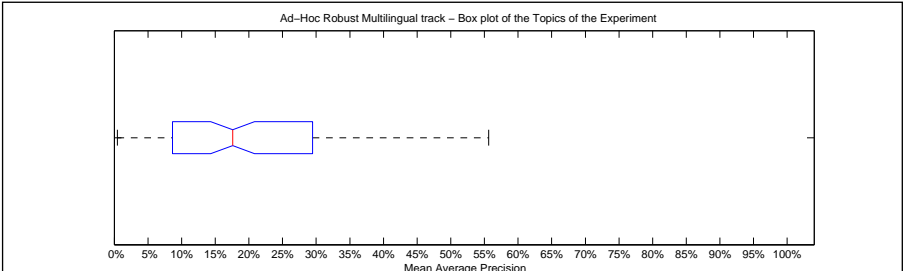

Precision averages (%) for individual queries							
041	15.49	086	12.94	131	21.46	166	0.45
042	18.25	087	45.40	132	4.15	167	30.28
043	13.96	088	18.99	133	1.89	168	11.68
044	9.46	089	10.58	134	37.59	169	0.68
045	26.47	090	6.03	135	32.33	170	15.45
046	3.55	091	4.92	136	20.72	171	9.64
047	10.39	092	16.41	137	13.53	172	0.68
048	0.91	093	15.00	138	6.04	173	41.73
049	5.79	094	17.72	139	3.01	174	27.10
060	12.01	095	8.42	140	13.19	175	19.97
061	2.29	096	4.66	141	45.94	176	53.62
062	21.41	097	23.53	142	34.03	177	17.45
063	24.25	098	34.85	143	28.62	178	14.41
064	23.68	099	1.58	144	48.98	179	26.97
065	5.85	110	38.04	145	46.02	190	0.69
066	55.65	111	11.32	146	8.91	191	50.00
067	6.17	112	22.62	147	22.88	192	31.33
068	1.77	113	2.17	148	2.47	193	14.46
069	26.68	114	10.03	149	22.11	194	16.12
080	18.62	115	17.37	160	23.40	195	15.33
081	27.26	116	9.41	161	18.35	196	35.03
082	30.47	117	10.34	162	39.46	197	48.93
083	18.98	118	4.96	163	36.51	198	5.88
084	26.01	119	46.57	164	4.48	199	46.89
085	40.58	130	35.78	165	31.33	200	18.09

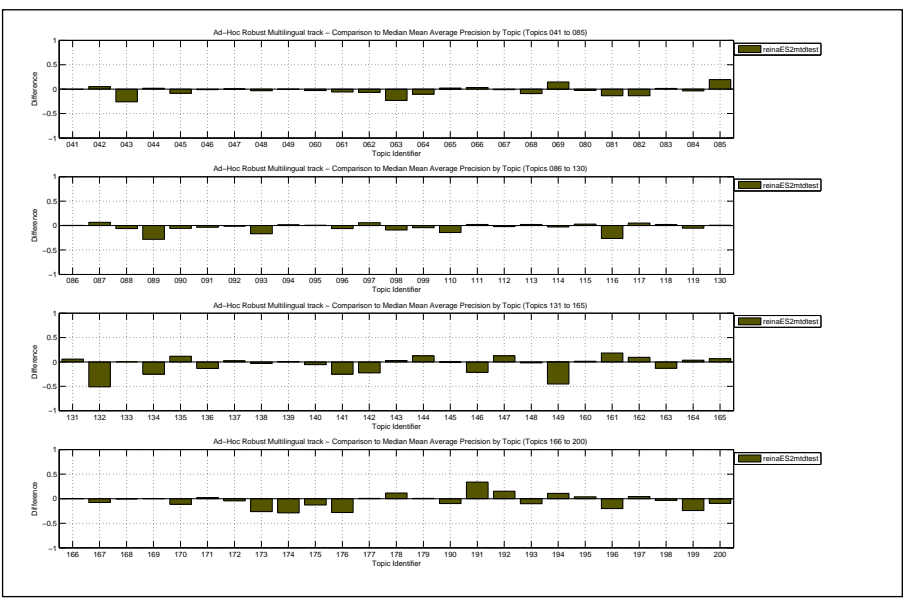

Docs Cutoff Levels	Precision at DCL (%)
5 docs	51.40
10 docs	47.00
15 docs	45.47
20 docs	43.65
30 docs	40.20
100 docs	28.36
200 docs	21.31
500 docs	12.74
1000 docs	7.86
R-Precision (precision after R document retrieved, where R = Relevant retrieved)	
	27.60

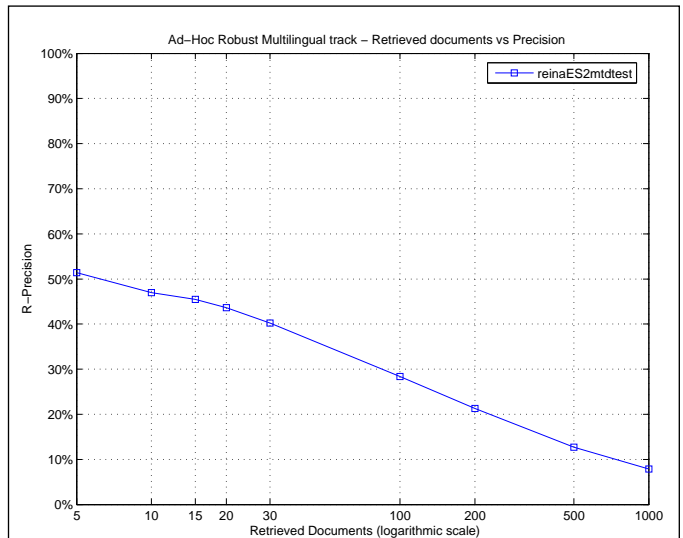

Exact R-Precision	
Maximum	0.6082
Minimum	0.0000
First Quartile	0.1500
Second Quartile	0.2833
Third Quartile	0.3652
Interquartile range	0.2153
Mean	0.2760
Standard Deviation	0.1533
Lower Outlier Threshold	0.0000
Upper Outlier Threshold	0.6082
Mean With No Outliers	0.2760
Std With No Outliers	0.1533

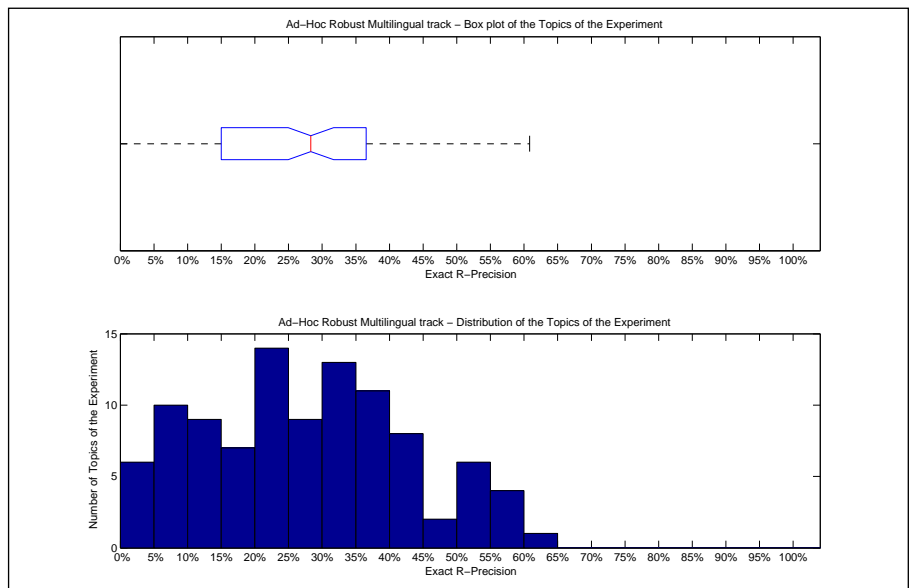

Precision averages (%) for individual queries							
041	22.62	086	24.59	131	34.04	166	0.00
042	35.22	087	50.94	132	9.46	167	40.00
043	30.56	088	36.21	133	6.51	168	23.68
044	10.77	089	22.96	134	37.04	169	0.00
045	38.34	090	13.48	135	40.32	170	19.05
046	6.25	091	8.23	136	25.71	171	15.25
047	21.66	092	23.79	137	16.00	172	0.00
048	4.80	093	26.19	138	17.65	173	44.00
049	12.26	094	29.75	139	6.73	174	31.03
060	24.14	095	24.93	140	28.89	175	31.82
061	6.06	096	13.04	141	52.94	176	60.82
062	29.63	097	35.29	142	35.47	177	24.19
063	33.33	098	43.10	143	44.97	178	27.56
064	35.00	099	8.85	144	56.67	179	35.37
065	14.74	110	52.58	145	50.00	190	4.58
066	59.21	111	21.05	146	16.67	191	0.00
067	13.40	112	31.88	147	34.26	192	35.46
068	6.52	113	8.80	148	10.67	193	23.74
069	32.61	114	17.24	149	30.77	194	29.17
080	37.04	115	28.57	160	20.00	195	32.79
081	43.06	116	24.49	161	22.22	196	42.42
082	35.82	117	16.77	162	51.77	197	55.96
083	32.35	118	13.04	163	44.94	198	9.09
084	34.88	119	51.64	164	14.37	199	59.02
085	47.90	130	46.62	165	36.84	200	28.08

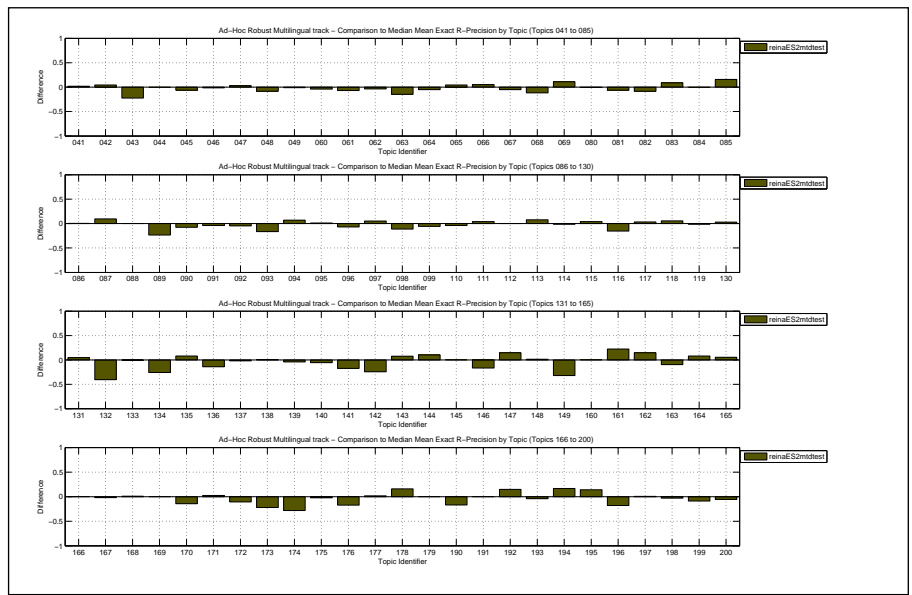



Overall statistics for 100 queries :		Priority	2
Total number of documents over all queries		Query Construction	AUTOMATIC
Retrieved	100,000	Source Language	Spanish; Castilian
Relevant	17,019	Topic Fields	title
Relevant retrieved	7,300	Pooled	false
Geometric Mean Average Precision		MT + local expansion with term windows, only title field	
Binary Preference (BPREF)		0.2708	

Interploated Recall (%)	Precision Averages (%)
0	73.13
10	46.55
20	37.18
30	26.79
40	18.60
50	12.08
60	5.51
70	1.14
80	0.24
90	0.17
100	0.12

Average precision (non-interpolated) for all relevant documents (averaged over queries)

17.31

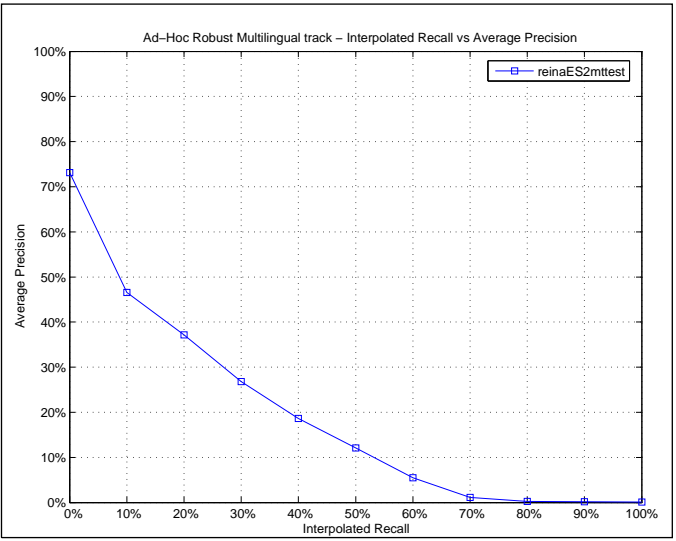

Mean Average Precision	0.5660
Maximum	0.5660
Minimum	0.0018
First Quartile	0.0628
Second Quartile	0.1450
Third Quartile	0.2773
Interquartile range	0.2145
Mean	0.1731
Standard Deviation	0.1361
Lower Outlier Threshold	0.0018
Upper Outlier Threshold	0.5660
Mean With No Outliers	0.1731
Std With No Outliers	0.1361

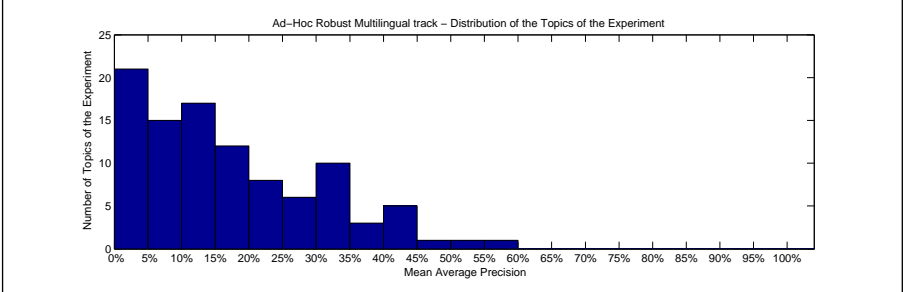
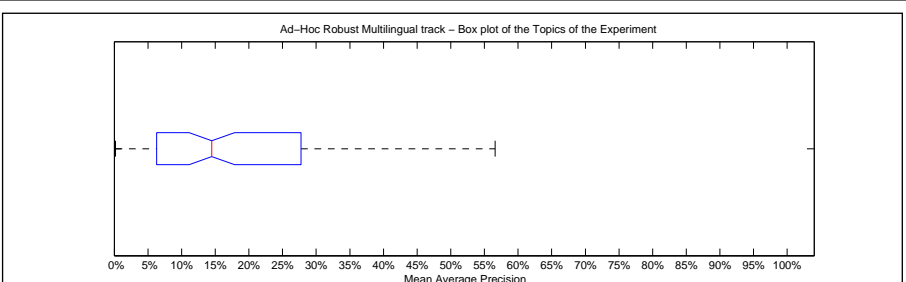

Precision averages (%) for individual queries							
041	14.75	086	12.39	131	16.98	166	0.40
042	7.95	087	44.64	132	1.92	167	34.24
043	4.89	088	18.25	133	2.16	168	15.29
044	7.74	089	10.97	134	17.32	169	0.96
045	30.50	090	5.07	135	35.25	170	9.02
046	2.37	091	7.42	136	22.98	171	6.65
047	10.26	092	13.71	137	15.86	172	1.06
048	0.68	093	11.97	138	1.01	173	41.75
049	4.85	094	8.99	139	3.11	174	12.44
060	10.02	095	2.21	140	14.56	175	13.69
061	2.47	096	5.69	141	40.24	176	53.96
062	14.45	097	21.31	142	34.62	177	17.20
063	32.82	098	34.99	143	24.81	178	15.42
064	18.12	099	6.03	144	37.02	179	28.07
065	6.53	110	30.83	145	49.94	190	0.35
066	56.60	111	9.03	146	28.18	191	12.50
067	2.45	112	13.38	147	13.65	192	10.27
068	6.56	113	0.55	148	2.92	193	7.96
069	16.19	114	4.70	149	21.35	194	0.18
080	23.77	115	14.58	160	21.79	195	17.69
081	19.58	116	10.82	161	28.15	196	30.72
082	34.97	117	3.48	162	23.58	197	36.95
083	18.87	118	5.90	163	27.39	198	2.82
084	29.44	119	26.02	164	7.64	199	42.57
085	33.51	130	40.61	165	32.35	200	20.47

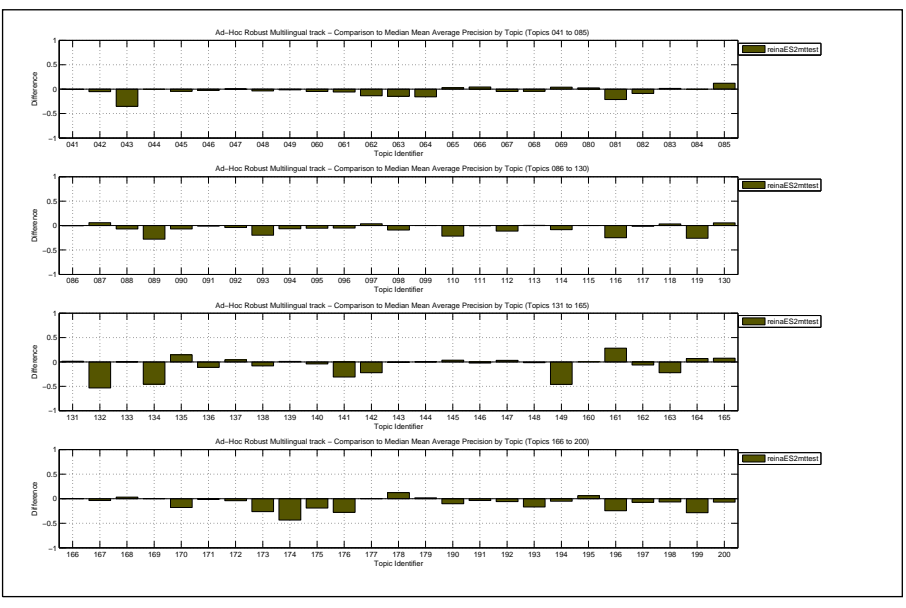

Docs Cutoff Levels	Precision at DCL (%)
5 docs	46.80
10 docs	44.40
15 docs	41.00
20 docs	40.35
30 docs	36.67
100 docs	25.67
200 docs	19.39
500 docs	11.76
1000 docs	7.30
R-Precision (precision after R document retrieved, where R = Relevant retrieved)	
	25.14

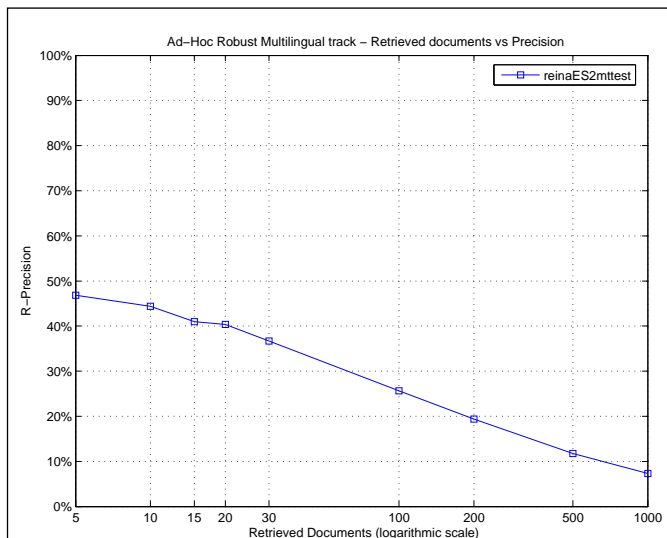

Exact R-Precision	
Maximum	0.6029
Minimum	0.0000
First Quartile	0.1310
Second Quartile	0.2396
Third Quartile	0.3614
Interquartile range	0.2305
Mean	0.2514
Standard Deviation	0.1497
Lower Outlier Threshold	0.0000
Upper Outlier Threshold	0.6029
Mean With No Outliers	0.2514
Std With No Outliers	0.1497

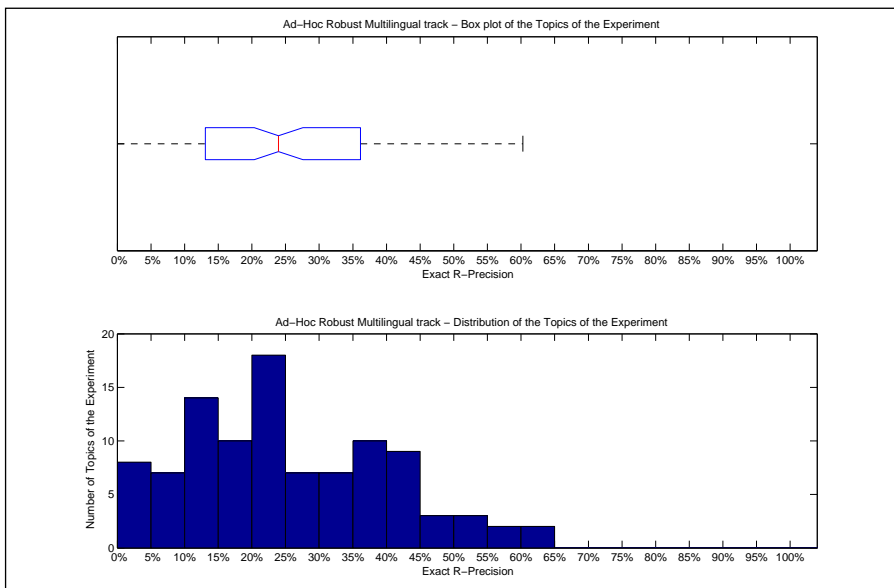

Precision averages (%) for individual queries							
041	23.81	086	24.86	131	31.40	166	0.00
042	24.05	087	55.35	132	1.35	167	36.00
043	11.11	088	33.62	133	9.30	168	23.03
044	10.77	089	22.18	134	29.63	169	0.00
045	42.92	090	15.73	135	41.52	170	19.05
046	6.25	091	12.66	136	28.57	171	11.86
047	20.47	092	24.91	137	24.00	172	3.57
048	5.90	093	21.43	138	4.20	173	44.00
049	11.32	094	19.83	139	6.73	174	20.69
060	21.00	095	13.40	140	26.69	175	18.18
061	9.09	096	14.91	141	50.00	176	60.00
062	29.63	097	35.29	142	35.47	177	22.58
063	44.93	098	43.10	143	40.50	178	29.92
064	15.00	099	15.10	144	46.67	179	36.73
065	13.15	110	45.36	145	50.81	190	2.29
066	60.29	111	18.42	146	33.33	191	0.00
067	5.15	112	24.64	147	24.07	192	17.73
068	13.04	113	5.63	148	10.67	193	14.39
069	23.91	114	10.34	149	28.21	194	0.00
080	42.29	115	26.19	160	20.00	195	32.79
081	33.80	116	24.49	161	22.22	196	36.36
082	41.04	117	12.26	162	36.28	197	50.52
083	32.35	118	15.22	163	35.22	198	12.12
084	37.21	119	37.62	164	18.48	199	56.15
085	44.01	130	48.87	165	36.84	200	30.05

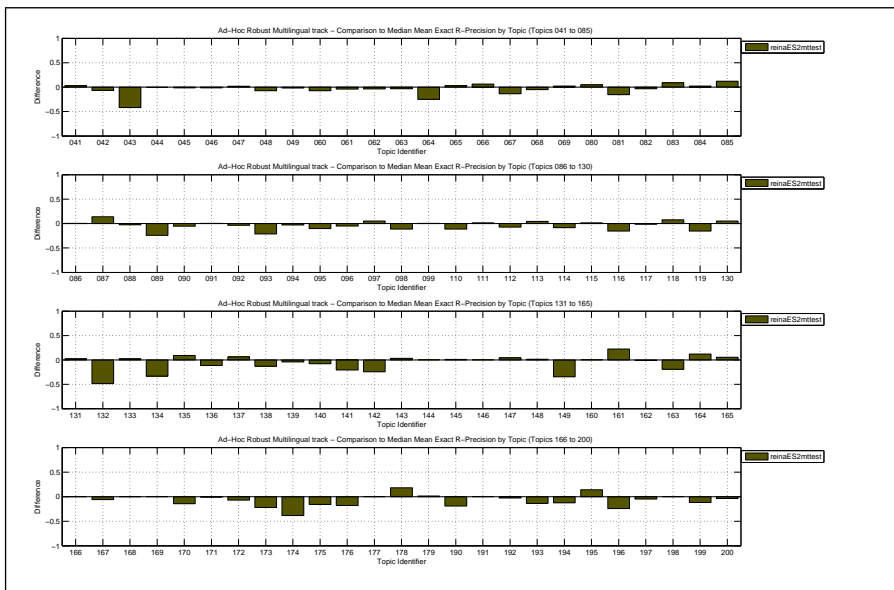

Overall statistics for 100 queries :	
Total number of documents over all queries	
Retrieved	100,000
Relevant	3,641
Relevant retrieved	2,599
Geometric Mean Average Precision 0.0431	
Binary Preference (BPREF) 0.3157	

Priority	1
Query Construction	AUTOMATIC
Source Language	English
Topic Fields	title, description
Pooled	false

robust bilingual EN2DE - TEST; automatic; TD

Interploated Recall (%)	Precision Averages (%)
0	51.63
10	40.98
20	36.31
30	32.49
40	29.44
50	27.38
60	22.85
70	19.63
80	16.50
90	10.66
100	6.45
Average precision (non-interpolated) for all relevant documents (averaged over queries)	
25.24	

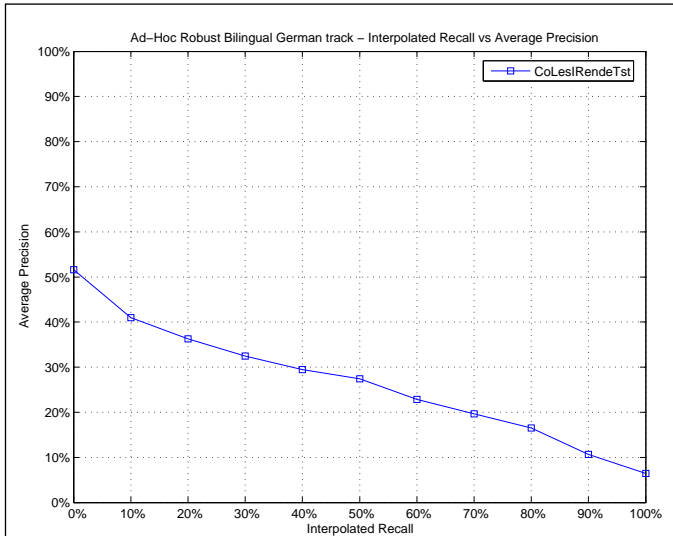

Mean Average Precision	
Maximum	0.9764
Minimum	0.0000
First Quartile	0.0138
Second Quartile	0.1300
Third Quartile	0.4951
Interquartile range	0.4813
Mean	0.2524
Standard Deviation	0.2761
Lower Outlier Threshold	0.0000
Upper Outlier Threshold	0.9764
Mean With No Outliers	0.2524
Std With No Outliers	0.2761

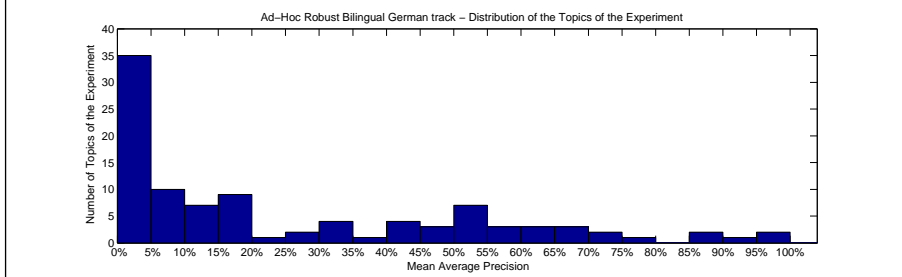
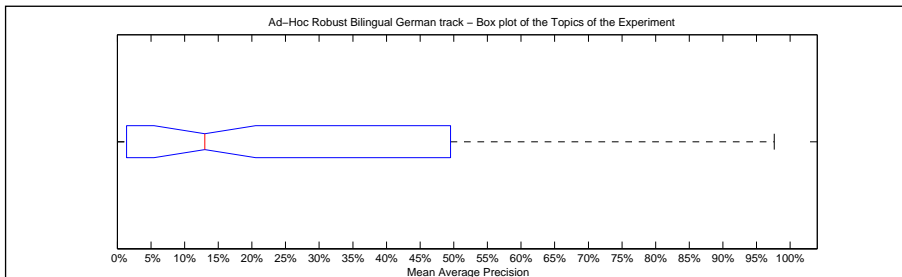

Precision averages (%) for individual queries							
041	6.43	086	17.63	131	3.50	166	0.24
042	57.68	087	14.87	132	62.35	167	88.75
043	0.08	088	41.72	133	0.04	168	5.61
044	0.00	089	33.88	134	86.38	169	0.07
045	54.02	090	10.47	135	4.84	170	0.00
046	3.48	091	5.31	136	0.00	171	19.05
047	0.55	092	13.11	137	11.11	172	0.90
048	0.37	093	69.93	138	34.32	173	67.03
049	4.60	094	49.65	139	0.14	174	92.67
060	28.29	095	8.38	140	4.64	175	50.58
061	9.45	096	9.48	141	53.86	176	77.03
062	51.67	097	17.23	142	71.14	177	3.15
063	40.83	098	47.24	143	22.64	178	0.00
064	50.00	099	1.02	144	0.00	179	9.41
065	1.34	110	51.76	145	19.46	190	16.76
066	62.87	111	1.43	146	0.00	191	0.00
067	1.80	112	66.27	147	3.36	192	9.58
068	15.16	113	0.44	148	3.40	193	43.97
069	11.67	114	16.53	149	97.64	194	55.00
080	15.19	115	6.25	160	33.33	195	0.10
081	35.10	116	49.38	161	0.00	196	95.83
082	25.62	117	8.64	162	33.50	197	58.31
083	17.72	118	0.22	163	12.90	198	0.09
084	10.00	119	61.26	164	0.03	199	70.56
085	40.48	130	0.01	165	53.57	200	0.93

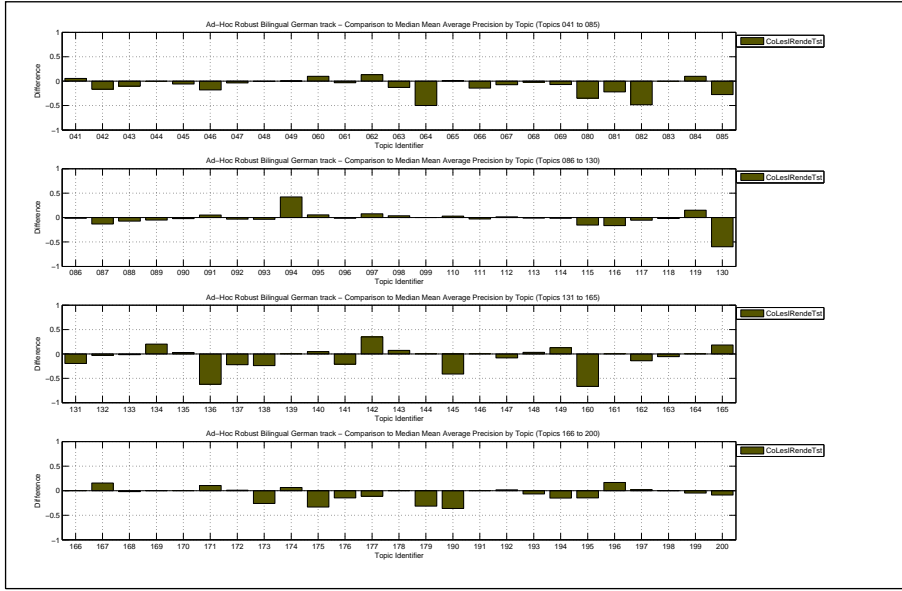

Docs Cutoff Levels	Precision at DCL (%)
5 docs	32.60
10 docs	28.70
15 docs	25.80
20 docs	24.90
30 docs	22.80
100 docs	13.54
200 docs	9.02
500 docs	4.58
1000 docs	2.60
R-Precision (precision after R document retrieved, where R = Relevant retrieved)	
	26.40

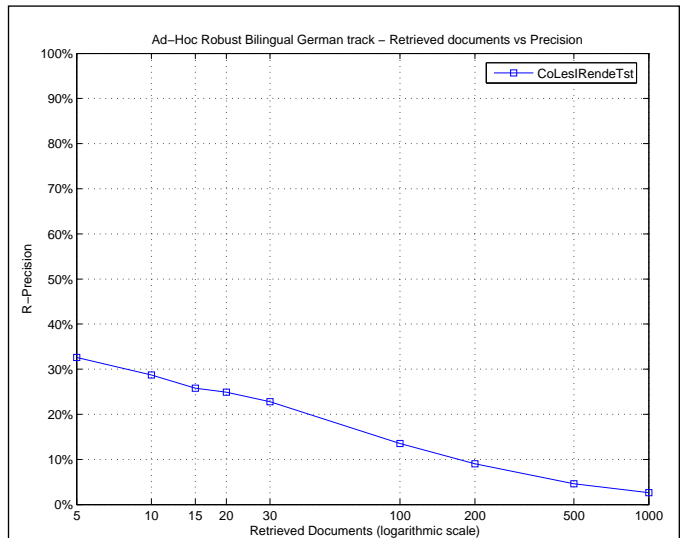

Exact R-Precision	
Maximum	0.9167
Minimum	0.0000
First Quartile	0.0000
Second Quartile	0.1820
Third Quartile	0.4853
Interquartile range	0.4853
Mean	0.2640
Standard Deviation	0.2701
Lower Outlier Threshold	0.0000
Upper Outlier Threshold	0.9167
Mean With No Outliers	0.2640
Std With No Outliers	0.2701

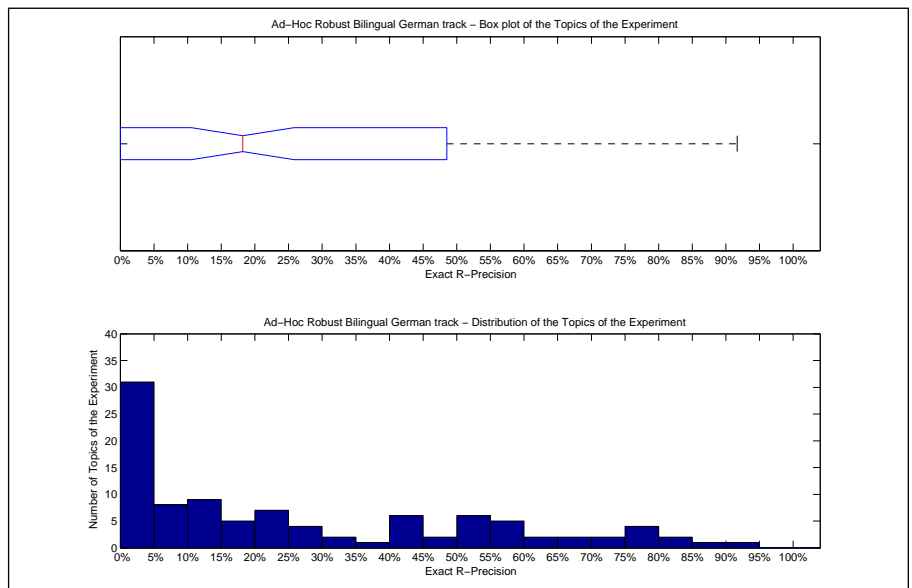

Precision averages (%) for individual queries							
041	7.14	086	24.32	131	12.12	166	0.00
042	61.79	087	17.65	132	71.43	167	75.00
043	0.00	088	55.17	133	0.91	168	5.88
044	0.00	089	42.07	134	85.71	169	0.00
045	53.77	090	18.75	135	8.05	170	0.00
046	0.00	091	6.25	136	0.00	171	37.50
047	2.08	092	14.71	137	0.00	172	0.00
048	0.00	093	77.78	138	29.03	173	70.00
049	16.67	094	50.00	139	0.00	174	83.33
060	40.35	095	13.64	140	13.58	175	54.55
061	11.63	096	11.11	141	62.50	176	72.97
062	44.44	097	26.67	142	76.92	177	0.00
063	42.11	098	44.00	143	22.22	178	0.00
064	0.00	099	4.49	144	0.00	179	8.16
065	6.15	110	58.33	145	20.00	190	28.07
066	66.67	111	0.00	146	0.00	191	0.00
067	2.00	112	57.14	147	6.90	192	19.23
068	20.45	113	0.00	148	8.33	193	47.06
069	14.29	114	21.43	149	91.67	194	50.00
080	22.50	115	12.50	160	0.00	195	0.00
081	40.00	116	54.84	161	0.00	196	83.33
082	25.93	117	11.11	162	33.33	197	59.84
083	33.33	118	0.00	163	19.15	198	0.00
084	20.00	119	55.21	164	0.00	199	77.08
085	45.95	130	0.00	165	50.00	200	1.52

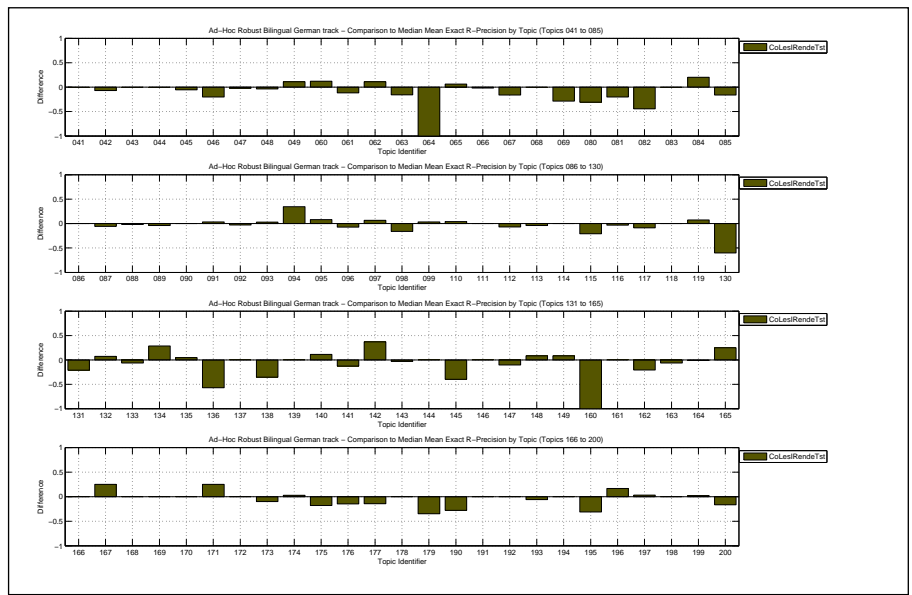

Overall statistics for 100 queries :	
Total number of documents over all queries	
Retrieved	100,000
Relevant	3,641
Relevant retrieved	2,509
Geometric Mean Average Precision	0.0518
Binary Preference (BPREF)	0.3621

Priority	4
Query Construction	AUTOMATIC
Source Language	English
Topic Fields	title, description
Pooled	false
Mandatory TD run	

Interploated Recall (%)	Precision Averages (%)
0	57.35
10	48.42
20	42.04
30	37.78
40	35.25
50	32.00
60	26.64
70	22.26
80	16.48
90	11.93
100	6.67
Average precision (non-interpolated) for all relevant documents (averaged over queries)	
	29.16

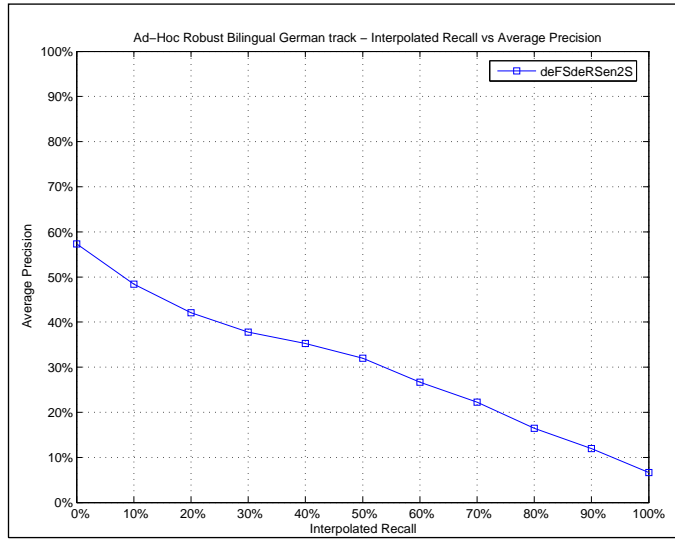

Mean Average Precision	
Maximum	1.0000
Minimum	0.0000
First Quartile	0.0205
Second Quartile	0.1632
Third Quartile	0.5251
Interquartile range	0.5046
Mean	0.2916
Standard Deviation	0.2956
Lower Outlier Threshold	0.0000
Upper Outlier Threshold	1.0000
Mean With No Outliers	0.2916
Std With No Outliers	0.2956

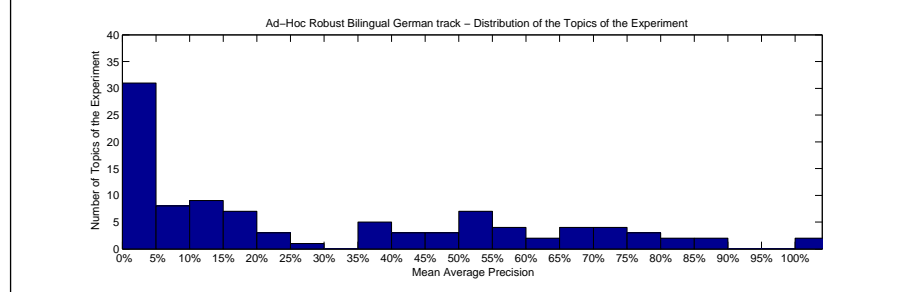
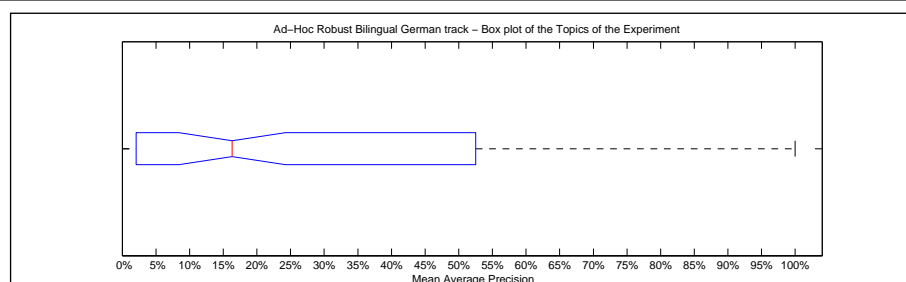

Precision averages (%) for individual queries							
041	2.01	086	16.50	131	22.46	166	0.46
042	72.86	087	25.69	132	73.99	167	70.00
043	7.14	088	45.22	133	0.51	168	7.71
044	0.00	089	36.30	134	69.89	169	0.00
045	60.38	090	12.68	135	2.09	170	0.00
046	18.95	091	0.13	136	52.01	171	3.93
047	0.92	092	16.13	137	50.00	172	0.00
048	0.94	093	65.49	138	14.50	173	88.56
049	3.07	094	10.58	139	0.21	174	67.87
060	21.16	095	1.79	140	0.19	175	82.70
061	12.73	096	11.73	141	75.00	176	87.86
062	42.90	097	5.67	142	36.45	177	14.61
063	51.94	098	40.61	143	15.50	178	0.10
064	100.00	099	0.08	144	0.00	179	36.16
065	0.00	110	36.77	145	58.46	190	51.30
066	77.99	111	2.48	146	0.00	191	0.00
067	7.53	112	56.43	147	11.78	192	0.49
068	17.24	113	0.59	148	0.26	193	50.13
069	12.93	114	8.90	149	78.45	194	83.33
080	48.13	115	4.59	160	100.00	195	8.98
081	57.15	116	53.37	161	0.00	196	53.00
082	73.88	117	8.03	162	48.38	197	57.88
083	17.61	118	5.92	163	20.77	198	0.01
084	10.00	119	44.62	164	0.31	199	72.34
085	60.51	130	17.27	165	37.88	200	3.88

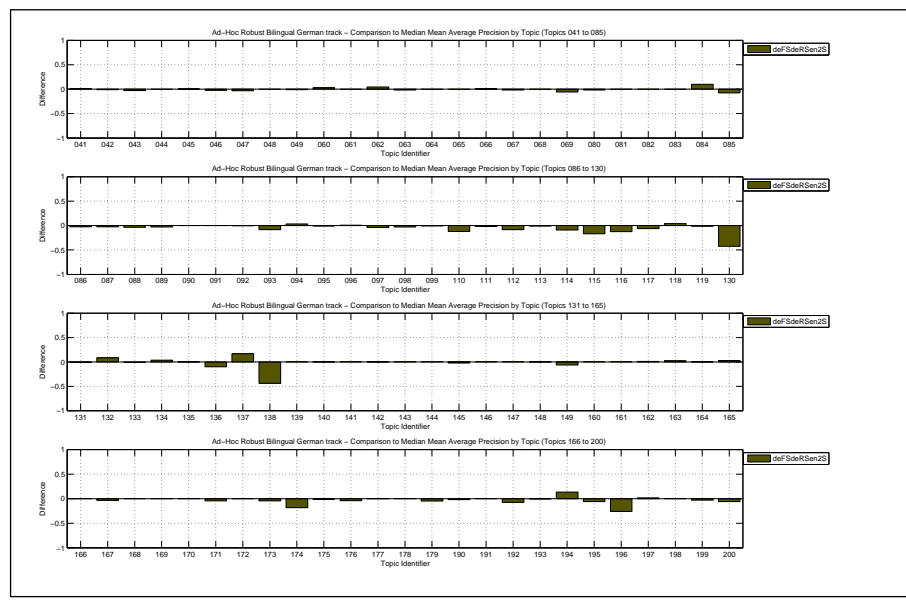

Docs Cutoff Levels	Precision at DCL (%)
5 docs	38.20
10 docs	32.20
15 docs	29.47
20 docs	28.00
30 docs	24.87
100 docs	14.11
200 docs	9.07
500 docs	4.50
1000 docs	2.51
R-Precision (precision after R document retrieved, where R = Relevant retrieved)	
	30.15

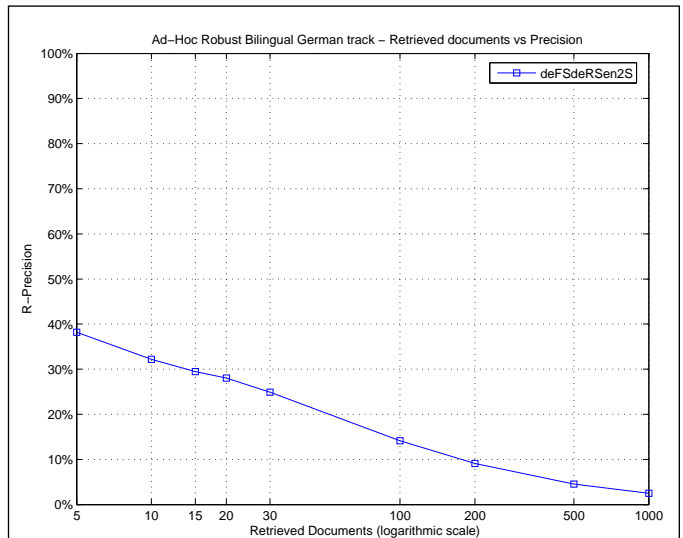

Exact R-Precision	
Maximum	1.0000
Minimum	0.0000
First Quartile	0.0308
Second Quartile	0.2192
Third Quartile	0.5381
Interquartile range	0.5073
Mean	0.3015
Standard Deviation	0.2783
Lower Outlier Threshold	0.0000
Upper Outlier Threshold	1.0000
Mean With No Outliers	0.3015
Std With No Outliers	0.2783

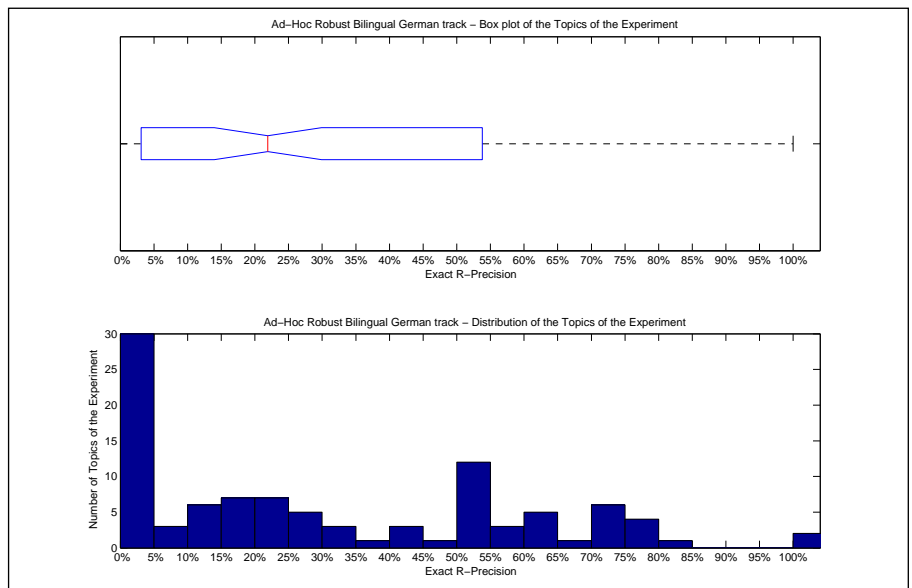

Precision averages (%) for individual queries							
041	3.57	086	24.32	131	31.82	166	0.00
042	66.51	087	23.53	132	75.00	167	50.00
043	0.00	088	53.45	133	3.64	168	5.88
044	0.00	089	43.45	134	71.43	169	0.00
045	61.32	090	18.75	135	3.45	170	0.00
046	20.00	091	3.12	136	42.86	171	0.00
047	2.08	092	20.59	137	0.00	172	0.00
048	5.45	093	72.22	138	16.13	173	80.00
049	5.56	094	18.75	139	0.00	174	63.89
060	31.58	095	4.55	140	2.47	175	72.73
061	23.26	096	18.52	141	75.00	176	78.38
062	33.33	097	13.33	142	40.00	177	14.29
063	63.16	098	60.00	143	26.98	178	0.00
064	100.00	099	0.00	144	0.00	179	38.78
065	0.00	110	50.00	145	50.00	190	56.14
066	70.59	111	0.00	146	0.00	191	0.00
067	18.00	112	50.00	147	17.24	192	0.00
068	20.45	113	0.00	148	0.00	193	52.94
069	28.57	114	10.71	149	75.00	194	50.00
080	54.17	115	12.50	160	100.00	195	27.59
081	60.00	116	54.84	161	0.00	196	50.00
082	70.37	117	17.78	162	54.17	197	56.56
083	11.11	118	11.11	163	25.53	198	0.00
084	20.00	119	47.92	164	1.39	199	70.83
085	56.76	130	26.67	165	50.00	200	3.03

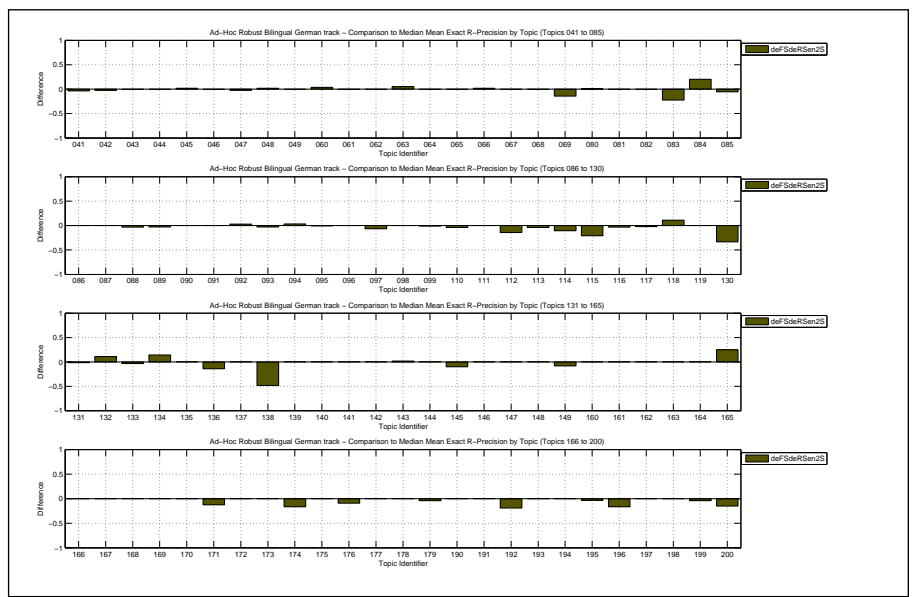

Overall statistics for 100 queries :	
Total number of documents over all queries	
Retrieved	100,000
Relevant	3,641
Relevant retrieved	2,626
Geometric Mean Average Precision	0.0601
Binary Preference (BPREF)	0.3831

Priority	2
Query Construction	AUTOMATIC
Source Language	English
Topic Fields	title, description, narrative
Pooled	false

TDN run

Interploated Recall (%)	Precision Averages (%)
0	61.37
10	51.30
20	45.20
30	40.30
40	37.71
50	34.99
60	30.52
70	26.39
80	19.39
90	13.60
100	7.09
Average precision (non-interpolated) for all relevant documents (averaged over queries)	
	32.22

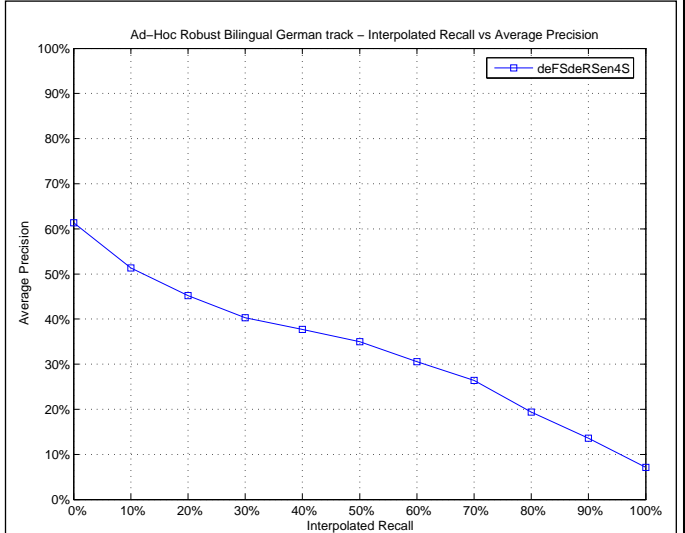

Mean Average Precision	
Maximum	1.0000
Minimum	0.0000
First Quartile	0.0214
Second Quartile	0.1928
Third Quartile	0.5991
Interquartile range	0.5777
Mean	0.3222
Standard Deviation	0.3078
Lower Outlier Threshold	0.0000
Upper Outlier Threshold	1.0000
Mean With No Outliers	0.3222
Std With No Outliers	0.3078

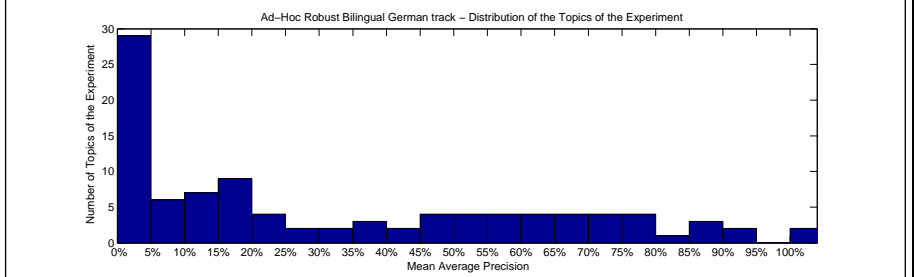
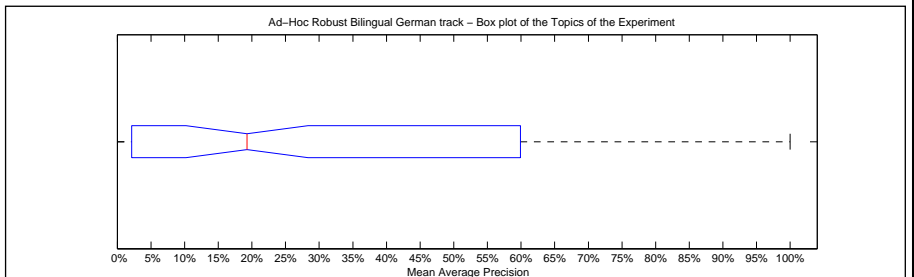

Precision averages (%) for individual queries							
041	0.86	086	19.25	131	23.25	166	0.50
042	74.47	087	28.23	132	65.65	167	73.33
043	10.21	088	49.05	133	1.87	168	8.75
044	0.00	089	39.17	134	64.69	169	0.00
045	59.95	090	12.81	135	0.57	170	0.00
046	21.33	091	0.07	136	62.26	171	8.60
047	4.45	092	16.57	137	33.33	172	0.00
048	1.07	093	74.42	138	59.87	173	93.19
049	4.19	094	6.56	139	0.30	174	86.30
060	18.00	095	2.41	140	0.12	175	86.13
061	16.70	096	10.84	141	75.00	176	91.94
062	33.73	097	9.69	142	36.29	177	14.89
063	53.71	098	43.57	143	14.88	178	0.16
064	100.00	099	1.12	144	0.00	179	41.18
065	0.07	110	48.33	145	70.29	190	54.36
066	76.81	111	4.41	146	0.00	191	0.00
067	9.27	112	64.95	147	17.61	192	8.09
068	19.32	113	1.56	148	0.26	193	53.70
069	37.69	114	18.69	149	85.07	194	70.00
080	51.53	115	27.99	160	100.00	195	23.17
081	58.36	116	66.29	161	0.00	196	79.08
082	81.23	117	14.30	162	45.99	197	55.50
083	21.99	118	1.81	163	15.17	198	0.03
084	0.00	119	46.26	164	0.24	199	75.54
085	68.08	130	64.08	165	17.28	200	12.42

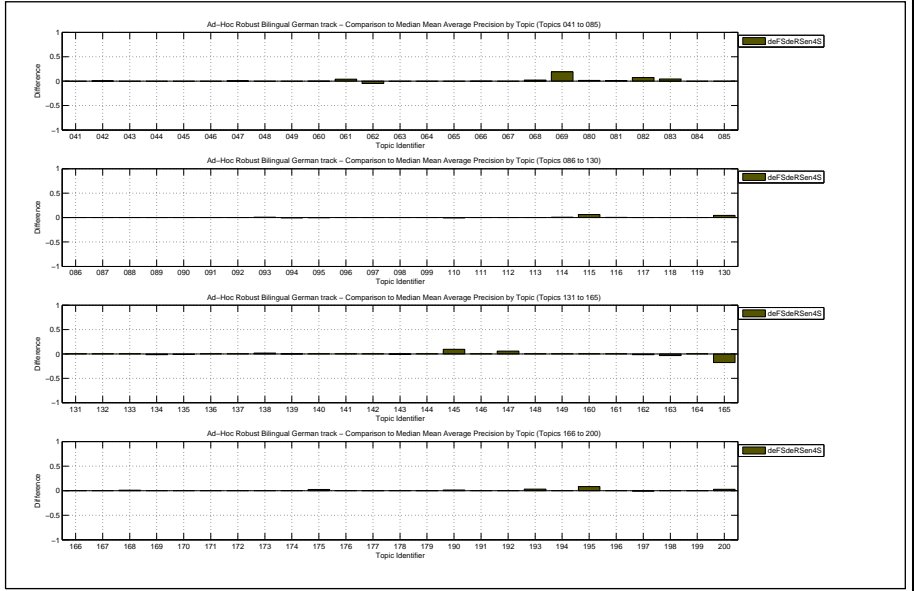

Docs Cutoff Levels	Precision at DCL (%)
5 docs	41.80
10 docs	37.30
15 docs	33.67
20 docs	30.90
30 docs	27.27
100 docs	15.24
200 docs	9.81
500 docs	4.78
1000 docs	2.63
R-Precision (precision after R document retrieved, where R = Relevant retrieved)	
	33.20

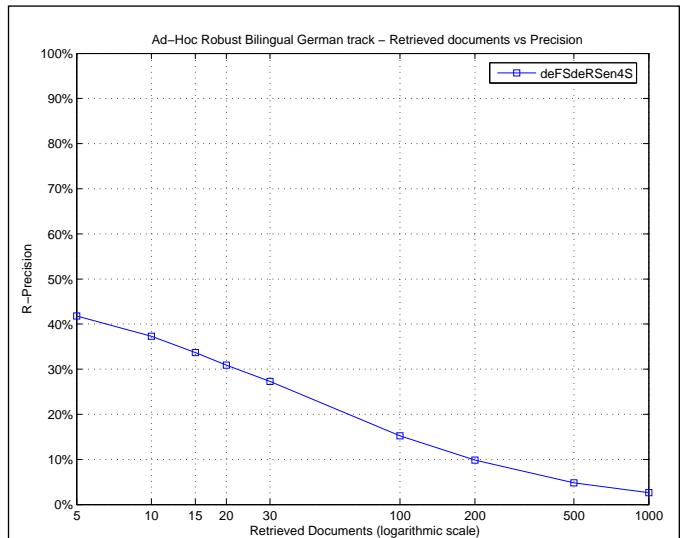

Exact R-Precision	
Maximum	1.0000
Minimum	0.0000
First Quartile	0.0473
Second Quartile	0.2520
Third Quartile	0.5819
Interquartile range	0.5347
Mean	0.3320
Standard Deviation	0.2900
Lower Outlier Threshold	0.0000
Upper Outlier Threshold	1.0000
Mean With No Outliers	0.3320
Std With No Outliers	0.2900

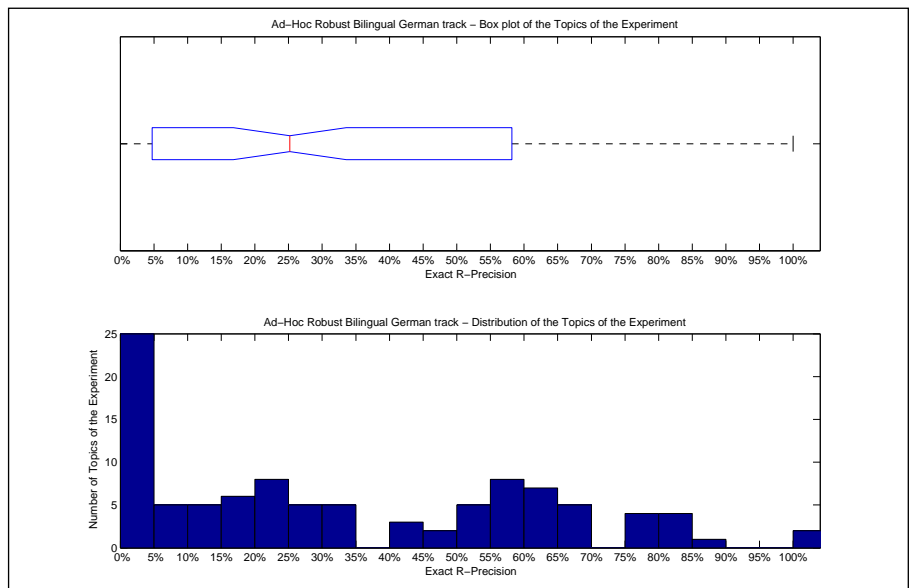

Precision averages (%) for individual queries							
041	7.14	086	26.13	131	34.85	166	0.00
042	68.87	087	23.53	132	64.29	167	50.00
043	0.00	088	58.62	133	7.27	168	11.76
044	0.00	089	46.21	134	57.14	169	0.00
045	58.49	090	18.75	135	0.00	170	0.00
046	20.00	091	0.00	136	57.14	171	12.50
047	6.25	092	14.71	137	0.00	172	0.00
048	3.64	093	75.00	138	67.74	173	80.00
049	5.56	094	15.62	139	0.00	174	80.56
060	24.56	095	5.45	140	0.00	175	81.82
061	27.91	096	18.52	141	75.00	176	87.84
062	33.33	097	20.00	142	40.00	177	14.29
063	55.26	098	60.00	143	25.40	178	0.00
064	100.00	099	1.12	144	0.00	179	42.86
065	0.00	110	54.17	145	70.00	190	57.89
066	68.63	111	12.50	146	0.00	191	0.00
067	16.00	112	64.29	147	27.59	192	15.38
068	22.73	113	4.00	148	0.00	193	55.88
069	42.86	114	21.43	149	83.33	194	50.00
080	54.17	115	33.33	160	100.00	195	31.03
081	64.00	116	64.52	161	0.00	196	66.67
082	77.78	117	20.00	162	54.17	197	56.56
083	33.33	118	0.00	163	23.40	198	0.00
084	0.00	119	47.92	164	1.39	199	75.00
085	62.16	130	60.00	165	25.00	200	18.18

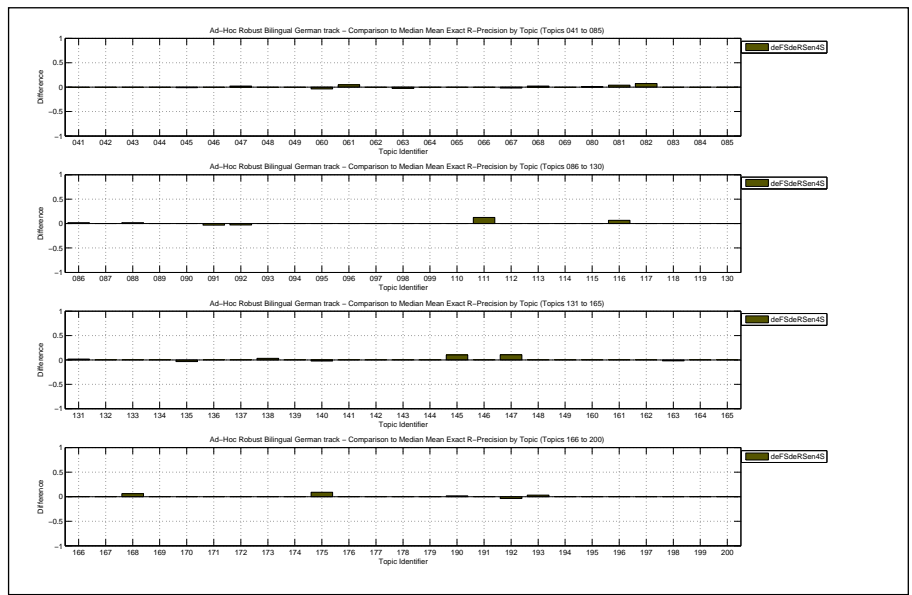



Overall statistics for 100 queries :	
Total number of documents over all queries	
Retrieved	100,000
Relevant	3,641
Relevant retrieved	2,668
Geometric Mean Average Precision 0.0659	
Binary Preference (BPREF) 0.3854	

Priority	1
Query Construction	AUTOMATIC
Source Language	English
Topic Fields	title, description, narrative
Pooled	false

TDN run

Interploated Recall (%)	Precision Averages (%)
0	62.71
10	50.79
20	45.76
30	41.14
40	38.05
50	35.02
60	30.06
70	26.60
80	19.80
90	14.48
100	7.45
Average precision (non-interpolated) for all relevant documents (averaged over queries)	
32.44	

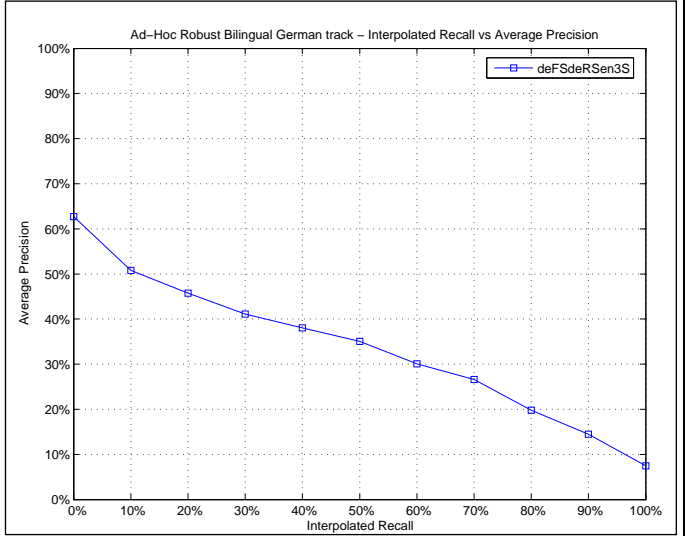

Mean Average Precision	
Maximum	1.0000
Minimum	0.0000
First Quartile	0.0409
Second Quartile	0.2000
Third Quartile	0.5851
Interquartile range	0.5442
Mean	0.3244
Standard Deviation	0.3075
Lower Outlier Threshold	0.0000
Upper Outlier Threshold	1.0000
Mean With No Outliers	0.3244
Std With No Outliers	0.3075

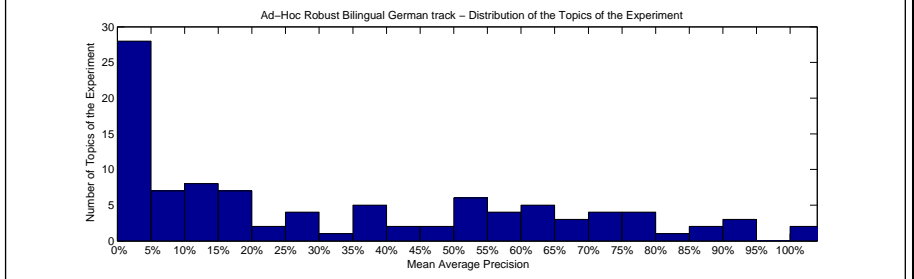
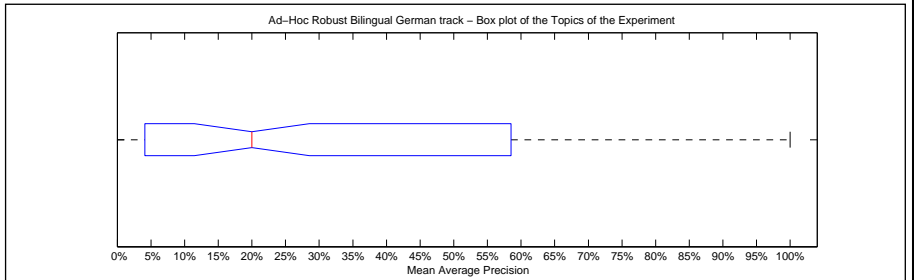

Precision averages (%) for individual queries							
041	0.90	086	20.37	131	25.79	166	0.94
042	74.09	087	28.55	132	61.56	167	74.09
043	13.70	088	53.56	133	5.48	168	7.43
044	0.00	089	39.36	134	64.69	169	0.00
045	57.93	090	12.81	135	1.92	170	0.00
046	25.76	091	0.17	136	62.26	171	10.35
047	4.78	092	17.97	137	33.33	172	0.00
048	1.02	093	75.51	138	70.39	173	93.87
049	4.27	094	6.01	139	0.25	174	87.74
060	18.33	095	9.33	140	0.19	175	83.90
061	3.96	096	10.29	141	75.00	176	93.63
062	38.59	097	10.99	142	36.42	177	1.02
063	56.50	098	43.79	143	19.63	178	0.22
064	100.00	099	0.74	144	0.00	179	42.93
065	1.87	110	52.78	145	60.88	190	53.22
066	77.29	111	4.23	146	0.00	191	0.00
067	9.36	112	67.21	147	7.28	192	14.52
068	16.24	113	9.16	148	0.25	193	50.56
069	18.71	114	26.62	149	91.58	194	59.09
080	50.01	115	21.64	160	100.00	195	14.89
081	50.85	116	67.12	161	0.00	196	86.81
082	67.66	117	14.86	162	48.12	197	55.49
083	16.95	118	1.88	163	36.00	198	0.17
084	0.00	119	46.07	164	0.26	199	76.18
085	73.18	130	61.35	165	35.19	200	15.89

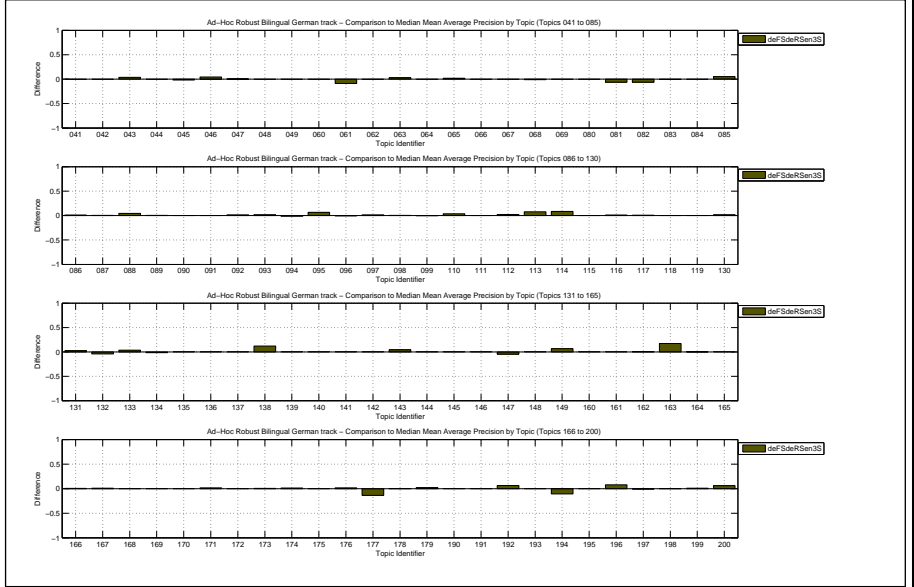

Docs Cutoff Levels	Precision at DCL (%)
5 docs	42.80
10 docs	38.00
15 docs	34.40
20 docs	31.85
30 docs	27.80
100 docs	15.61
200 docs	9.99
500 docs	4.89
1000 docs	2.67
R-Precision (precision after R document retrieved, where R = Relevant retrieved)	
	33.16

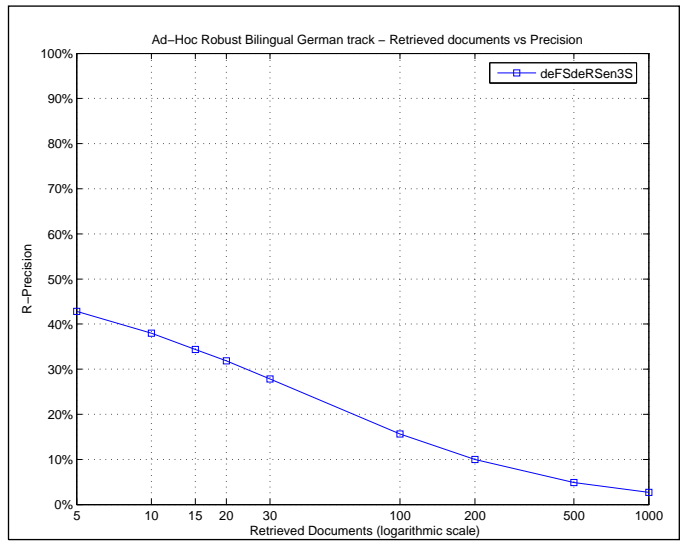

Exact R-Precision	
Maximum	1.0000
Minimum	0.0000
First Quartile	0.0441
Second Quartile	0.2520
Third Quartile	0.5714
Interquartile range	0.5273
Mean	0.3316
Standard Deviation	0.2881
Lower Outlier Threshold	0.0000
Upper Outlier Threshold	1.0000
Mean With No Outliers	0.3316
Std With No Outliers	0.2881

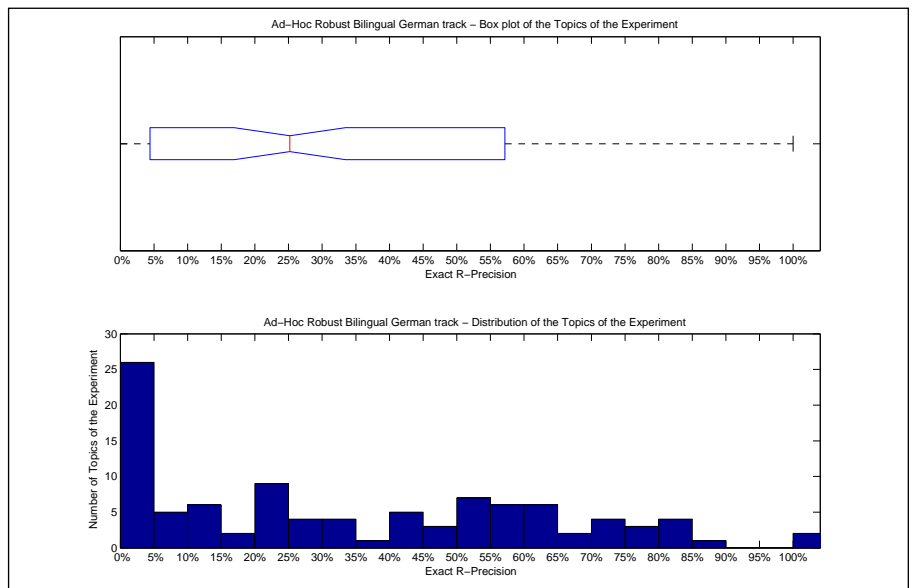

Precision averages (%) for individual queries							
041	7.14	086	30.63	131	36.36	166	0.00
042	70.28	087	23.53	132	53.57	167	50.00
043	0.00	088	60.34	133	10.91	168	5.88
044	0.00	089	47.59	134	57.14	169	0.00
045	59.43	090	18.75	135	5.75	170	0.00
046	30.00	091	3.12	136	57.14	171	25.00
047	4.17	092	23.53	137	0.00	172	0.00
048	3.64	093	75.00	138	70.97	173	80.00
049	5.56	094	12.50	139	0.00	174	80.56
060	28.07	095	12.73	140	2.47	175	72.73
061	4.65	096	11.11	141	75.00	176	87.84
062	44.44	097	20.00	142	40.00	177	0.00
063	57.89	098	56.00	143	25.40	178	0.00
064	100.00	099	0.00	144	0.00	179	44.90
065	9.23	110	54.17	145	60.00	190	56.14
066	66.67	111	0.00	146	0.00	191	0.00
067	20.00	112	64.29	147	13.79	192	23.08
068	20.45	113	16.00	148	0.00	193	47.06
069	42.86	114	21.43	149	83.33	194	50.00
080	53.33	115	33.33	160	100.00	195	31.03
081	54.00	116	61.29	161	0.00	196	83.33
082	70.37	117	24.44	162	62.50	197	50.82
083	11.11	118	0.00	163	42.55	198	0.00
084	0.00	119	47.92	164	1.39	199	75.00
085	67.57	130	60.00	165	25.00	200	21.21

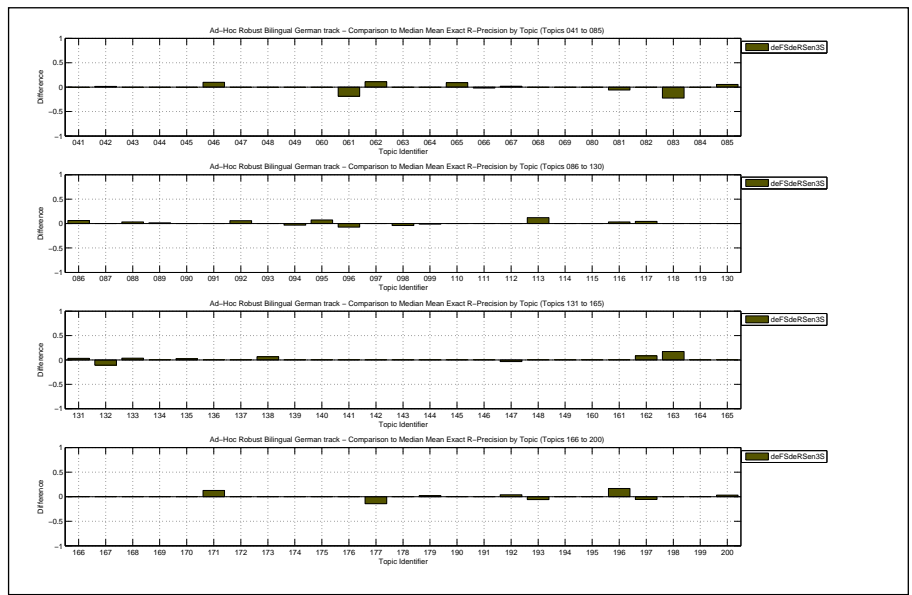

Overall statistics for 100 queries :	
Total number of documents over all queries	
Retrieved	100,000
Relevant	3,641
Relevant retrieved	2,599
Geometric Mean Average Precision	0.0598
Binary Preference (BPREF)	0.3821

Priority	3
Query Construction	AUTOMATIC
Source Language	English
Topic Fields	title, description, narrative
Pooled	false

Average run

Interploated Recall (%)	Precision Averages (%)
0	62.08
10	51.17
20	44.71
30	40.12
40	37.51
50	34.96
60	30.79
70	26.22
80	19.22
90	13.52
100	7.07

Average precision (non-interpolated) for all relevant documents (averaged over queries)

32.13

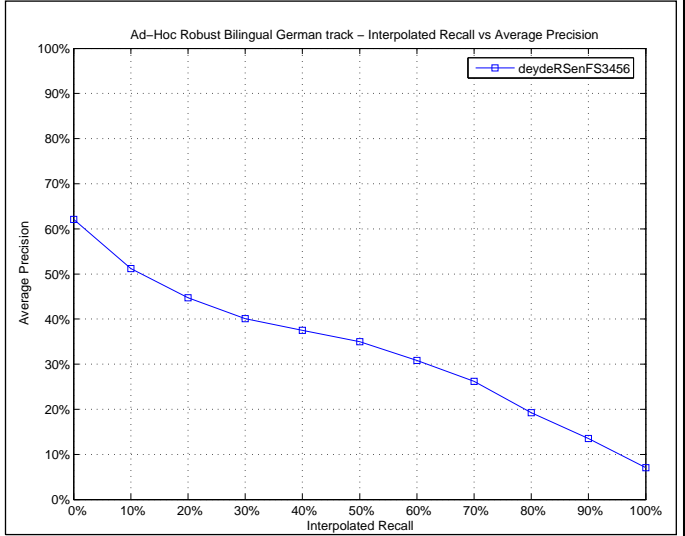

Mean Average Precision	
Maximum	1.0000
Minimum	0.0000
First Quartile	0.0256
Second Quartile	0.2035
Third Quartile	0.5904
Interquartile range	0.5648
Mean	0.3213
Standard Deviation	0.3069
Lower Outlier Threshold	0.0000
Upper Outlier Threshold	1.0000
Mean With No Outliers	0.3213
Std With No Outliers	0.3069

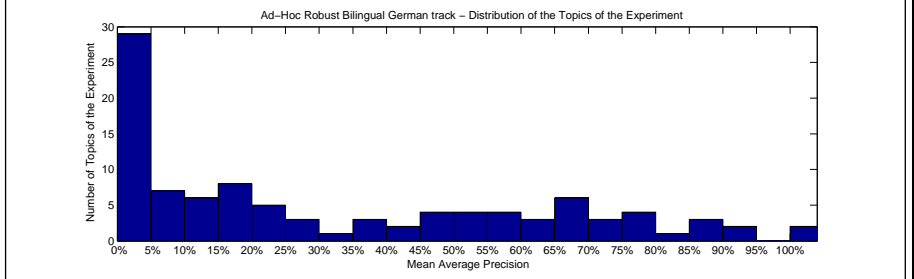
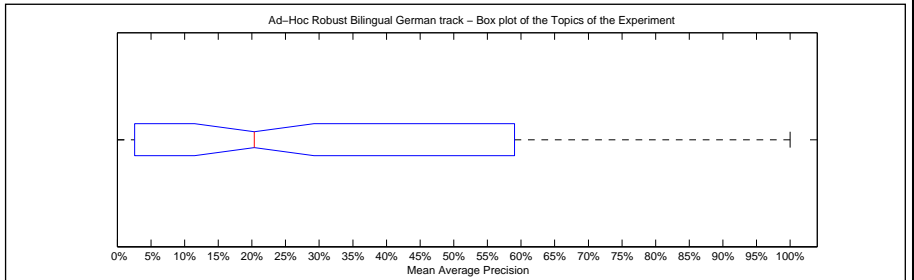

Precision averages (%) for individual queries							
041	0.85	086	19.64	131	23.61	166	0.51
042	74.22	087	28.08	132	67.03	167	73.33
043	12.73	088	49.46	133	2.00	168	8.44
044	0.00	089	39.46	134	66.33	169	0.00
045	60.20	090	11.85	135	0.81	170	0.00
046	21.46	091	0.08	136	62.26	171	8.42
047	4.23	092	16.93	137	33.33	172	0.00
048	1.05	093	73.77	138	58.38	173	93.19
049	4.18	094	7.42	139	0.31	174	86.01
060	18.29	095	2.78	140	0.12	175	86.12
061	14.98	096	10.97	141	75.00	176	92.15
062	35.73	097	9.55	142	36.30	177	14.56
063	54.91	098	43.32	143	15.28	178	0.17
064	100.00	099	0.98	144	0.00	179	41.01
065	0.06	110	48.99	145	69.09	190	54.39
066	77.18	111	4.60	146	0.00	191	0.00
067	9.42	112	64.87	147	16.28	192	7.77
068	19.11	113	1.90	148	0.26	193	52.57
069	28.11	114	18.03	149	85.01	194	70.00
080	50.74	115	27.57	160	100.00	195	22.12
081	58.12	116	65.98	161	0.00	196	77.78
082	80.09	117	14.24	162	47.60	197	56.25
083	21.06	118	2.34	163	18.77	198	0.01
084	0.00	119	46.39	164	0.25	199	75.42
085	68.60	130	59.70	165	21.10	200	9.85

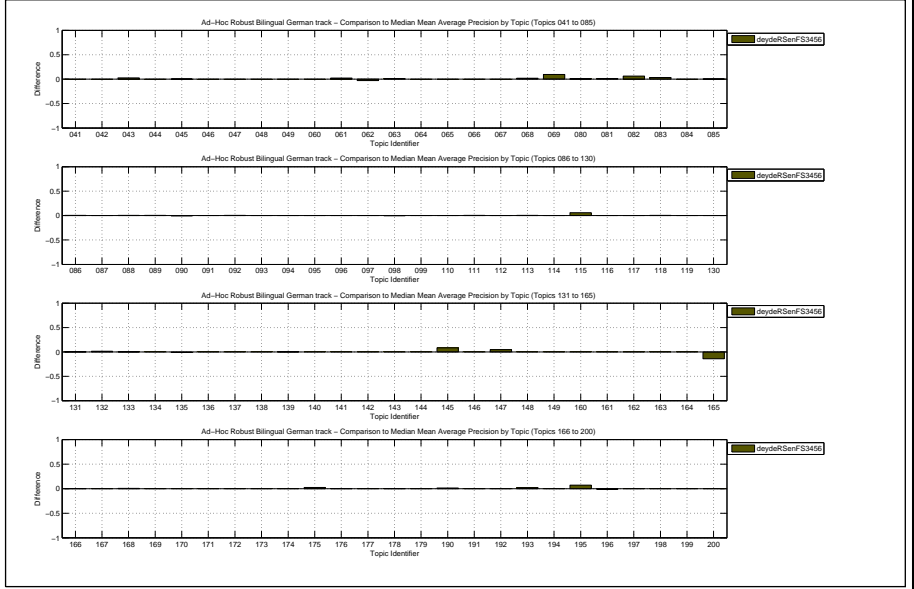

Docs Cutoff Levels	Precision at DCL (%)
5 docs	41.60
10 docs	37.00
15 docs	33.47
20 docs	30.85
30 docs	27.37
100 docs	15.30
200 docs	9.82
500 docs	4.77
1000 docs	2.60
R-Precision (precision after R document retrieved, where R = Relevant retrieved)	
	33.15

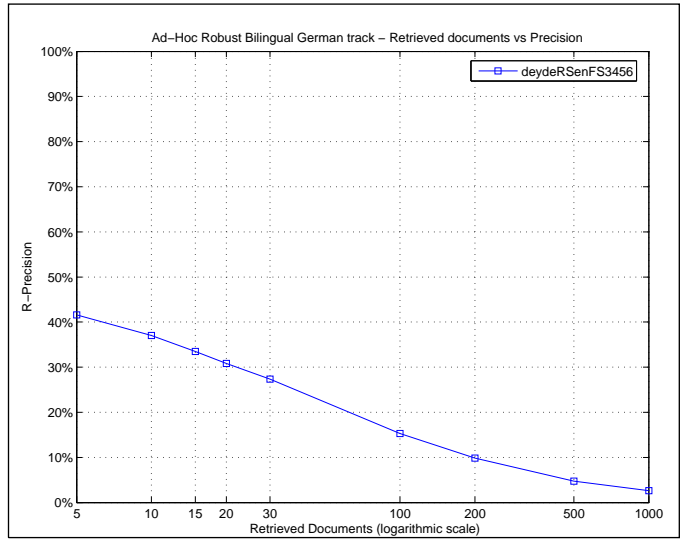

Exact R-Precision	
Maximum	1.0000
Minimum	0.0000
First Quartile	0.0408
Second Quartile	0.2466
Third Quartile	0.5798
Interquartile range	0.5390
Mean	0.3315
Standard Deviation	0.2900
Lower Outlier Threshold	0.0000
Upper Outlier Threshold	1.0000
Mean With No Outliers	0.3315
Std With No Outliers	0.2900

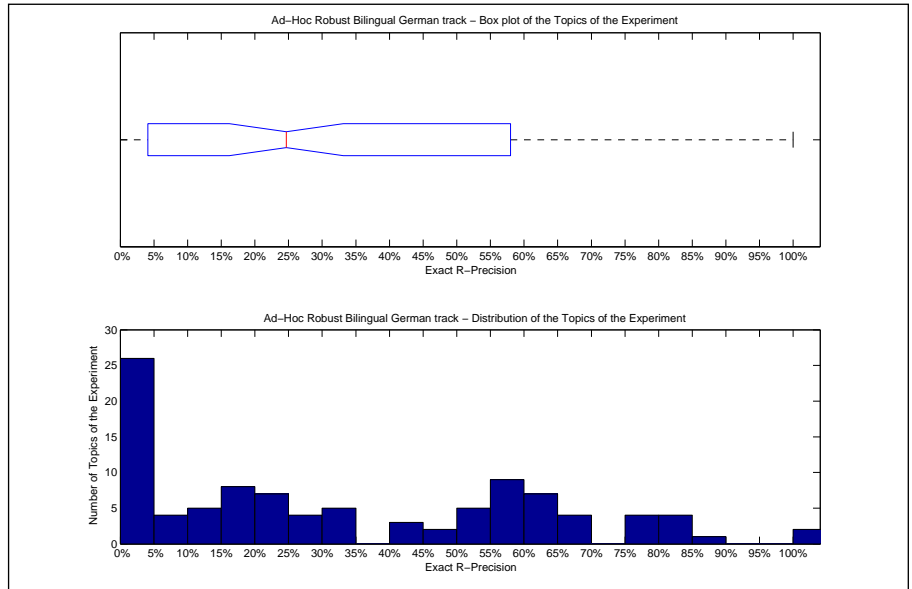

Precision averages (%) for individual queries							
041	7.14	086	24.32	131	33.33	166	0.00
042	68.87	087	23.53	132	64.29	167	50.00
043	0.00	088	56.90	133	7.27	168	11.76
044	0.00	089	46.21	134	57.14	169	0.00
045	59.43	090	18.75	135	0.00	170	0.00
046	20.00	091	0.00	136	57.14	171	12.50
047	4.17	092	17.65	137	0.00	172	0.00
048	3.64	093	75.00	138	64.52	173	80.00
049	5.56	094	15.62	139	0.00	174	80.56
060	26.32	095	5.45	140	0.00	175	81.82
061	27.91	096	18.52	141	75.00	176	87.84
062	33.33	097	13.33	142	40.00	177	14.29
063	57.89	098	64.00	143	23.81	178	0.00
064	100.00	099	1.12	144	0.00	179	44.90
065	0.00	110	54.17	145	70.00	190	57.89
066	68.63	111	12.50	146	0.00	191	0.00
067	18.00	112	64.29	147	24.14	192	19.23
068	18.18	113	4.00	148	0.00	193	52.94
069	42.86	114	21.43	149	83.33	194	50.00
080	53.33	115	33.33	160	100.00	195	31.03
081	64.00	116	58.06	161	0.00	196	66.67
082	77.78	117	20.00	162	58.33	197	57.38
083	33.33	118	0.00	163	29.79	198	0.00
084	0.00	119	47.92	164	1.39	199	75.00
085	62.16	130	60.00	165	25.00	200	18.18

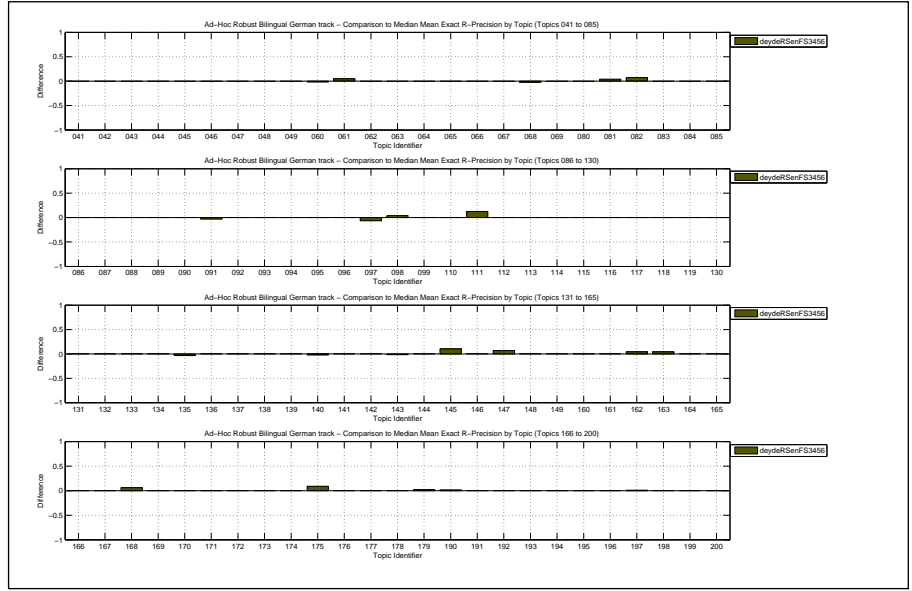

Overall statistics for 100 queries :

Total number of documents over all queries	
Retrieved	100,000
Relevant	5,008
Relevant retrieved	3,504
Geometric Mean Average Precision	0.0826
Binary Preference (BPREF)	0.4224

Priority	1
Query Construction	AUTOMATIC
Source Language	Italian
Topic Fields	title, description, narrative
Pooled	false

Combined run

Interploated Recall (%)	Precision Averages (%)
0	58.36
10	50.66
20	45.70
30	40.62
40	36.79
50	32.32
60	27.58
70	23.52
80	18.27
90	11.89
100	7.04

Average precision (non-interpolated) for all relevant documents (averaged over queries)

30.68

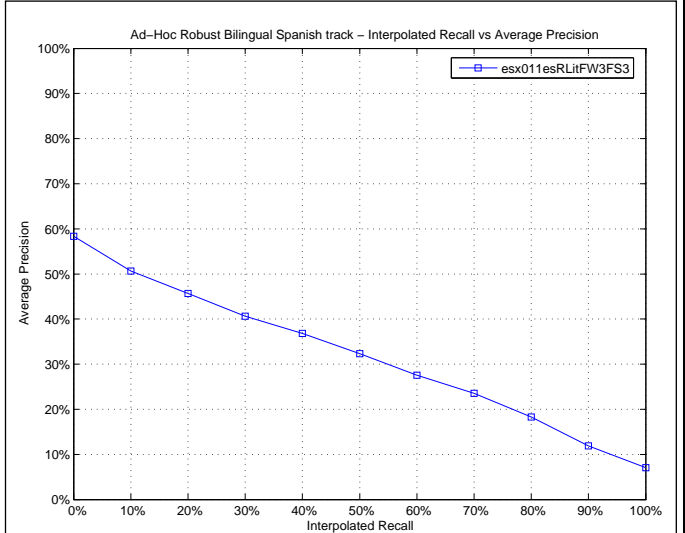

Mean Average Precision

Maximum	1.0000
Minimum	0.0000
First Quartile	0.0490
Second Quartile	0.2152
Third Quartile	0.5023
Interquartile range	0.4533
Mean	0.3068
Standard Deviation	0.2882
Lower Outlier Threshold	0.0000
Upper Outlier Threshold	1.0000
Mean With No Outliers	0.3068
Std With No Outliers	0.2882

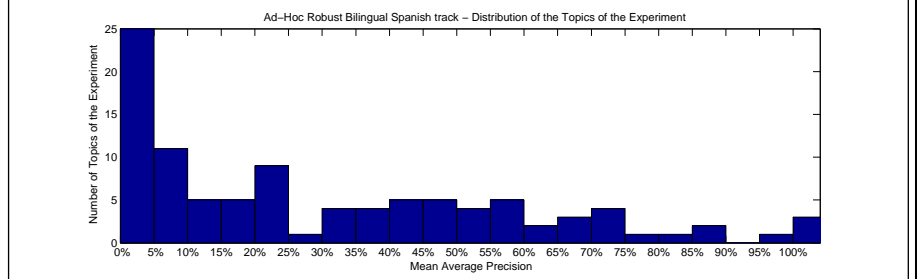
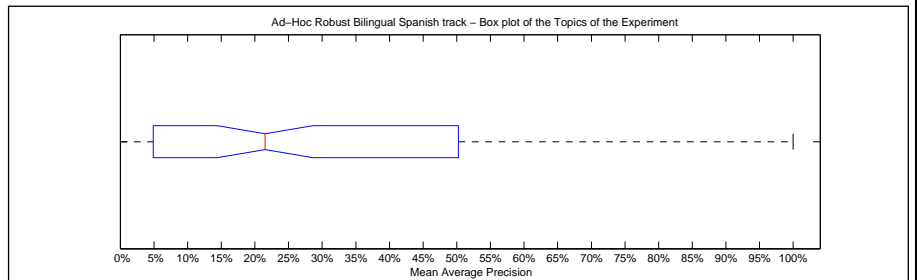

Precision averages (%) for individual queries

041	0.48	086	25.18	131	1.07	166	9.61
042	35.25	087	42.78	132	50.25	167	43.43
043	45.88	088	20.37	133	8.18	168	13.09
044	11.39	089	47.87	134	100.00	169	0.00
045	59.67	090	7.50	135	2.27	170	16.29
046	0.15	091	23.01	136	37.46	171	11.27
047	3.38	092	10.74	137	6.45	172	2.19
048	8.84	093	21.59	138	96.83	173	62.31
049	8.13	094	31.19	139	0.01	174	59.17
060	43.15	095	8.83	140	9.52	175	100.00
061	0.00	096	0.78	141	85.82	176	80.89
062	21.02	097	68.15	142	68.39	177	0.00
063	73.74	098	46.32	143	22.48	178	3.21
064	100.00	099	24.46	144	6.51	179	16.45
065	23.92	110	71.49	145	59.72	190	1.40
066	32.35	111	0.36	146	54.76	191	4.76
067	5.04	112	39.25	147	2.32	192	56.85
068	0.03	113	1.02	148	14.10	193	9.30
069	1.50	114	43.03	149	63.74	194	17.35
080	48.80	115	18.05	160	18.25	195	0.00
081	74.87	116	21.45	161	20.00	196	74.22
082	56.03	117	4.42	162	79.14	197	52.66
083	30.80	118	2.31	163	50.21	198	41.06
084	0.00	119	0.00	164	0.22	199	87.92
085	46.76	130	67.62	165	32.37	200	35.41

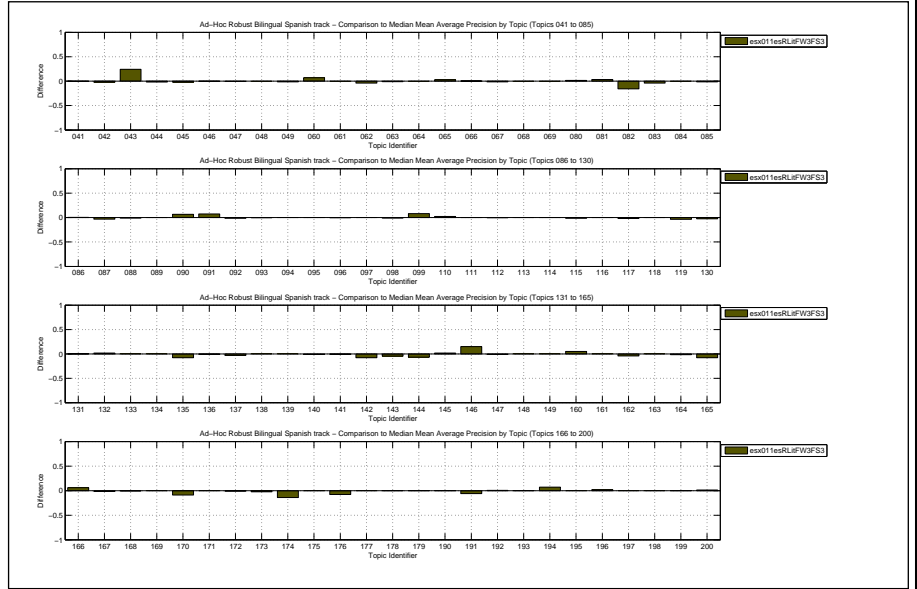

Docs Cutoff Levels	Precision at DCL (%)
5 docs	38.80
10 docs	34.90
15 docs	32.33
20 docs	29.60
30 docs	26.23
100 docs	16.09
200 docs	10.89
500 docs	6.03
1000 docs	3.50
R-Precision (precision after R document retrieved, where R = Relevant retrieved)	
	31.50

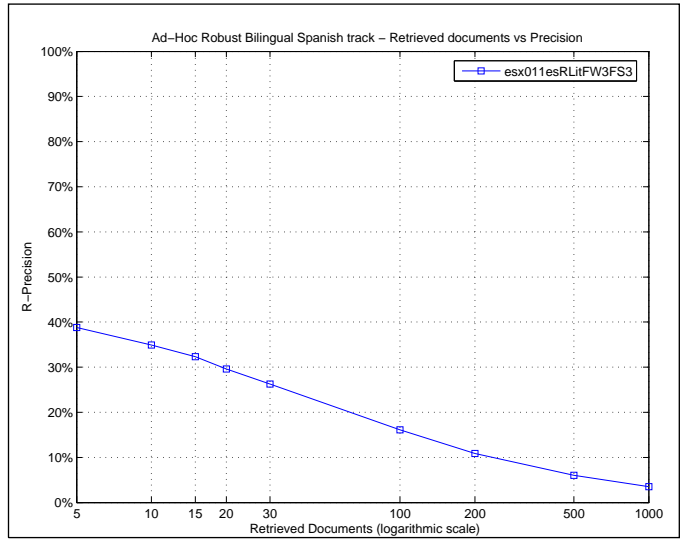

Exact R-Precision	
Maximum	1.0000
Minimum	0.0000
First Quartile	0.0909
Second Quartile	0.2679
Third Quartile	0.5021
Interquartile range	0.4112
Mean	0.3150
Standard Deviation	0.2713
Lower Outlier Threshold	0.0000
Upper Outlier Threshold	1.0000
Mean With No Outliers	0.3150
Std With No Outliers	0.2713

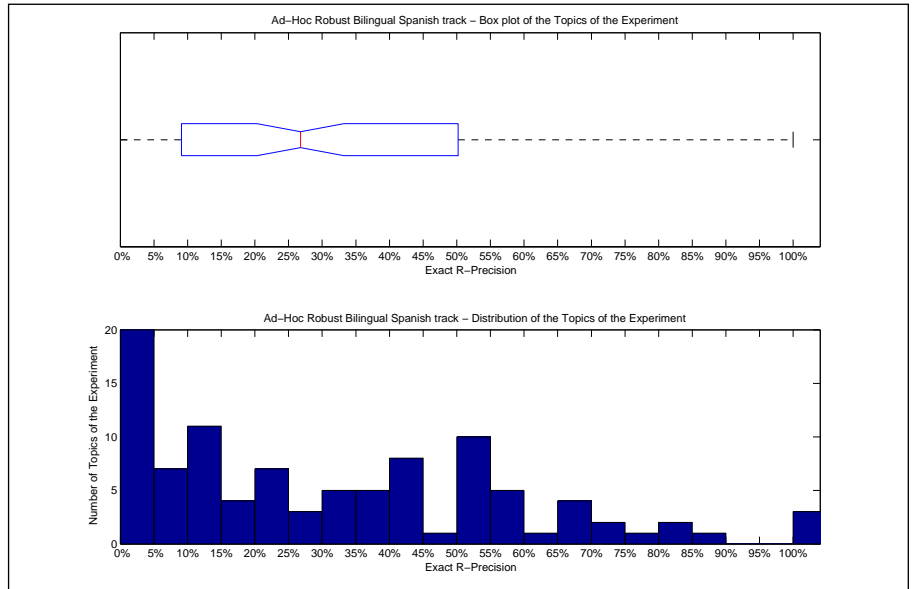

Precision averages (%) for individual queries							
041	0.00	086	33.93	131	4.55	166	14.29
042	39.85	087	44.32	132	57.69	167	40.00
043	50.00	088	14.29	133	15.79	168	17.95
044	22.50	089	56.25	134	100.00	169	0.00
045	57.59	090	6.67	135	9.62	170	20.00
046	0.00	091	29.03	136	50.00	171	25.00
047	5.56	092	16.28	137	10.00	172	0.00
048	15.62	093	28.57	138	85.71	173	50.00
049	10.53	094	31.82	139	0.57	174	54.55
060	48.00	095	20.56	140	11.76	175	100.00
061	0.00	096	1.08	141	84.62	176	75.32
062	20.00	097	68.00	142	67.86	177	0.00
063	69.49	098	40.00	143	32.64	178	10.23
064	100.00	099	35.71	144	9.09	179	22.12
065	41.89	110	57.14	145	53.19	190	0.00
066	39.39	111	0.00	146	50.00	191	0.00
067	10.20	112	37.50	147	11.11	192	54.55
068	0.00	113	6.33	148	9.09	193	11.76
069	0.00	114	44.44	149	61.54	194	12.50
080	53.06	115	21.05	160	0.00	195	0.00
081	68.97	116	14.29	161	20.00	196	73.33
082	57.89	117	7.14	162	74.42	197	50.42
083	33.33	118	0.00	163	43.33	198	37.50
084	0.00	119	0.00	164	1.39	199	82.35
085	43.93	130	53.85	165	33.33	200	44.68

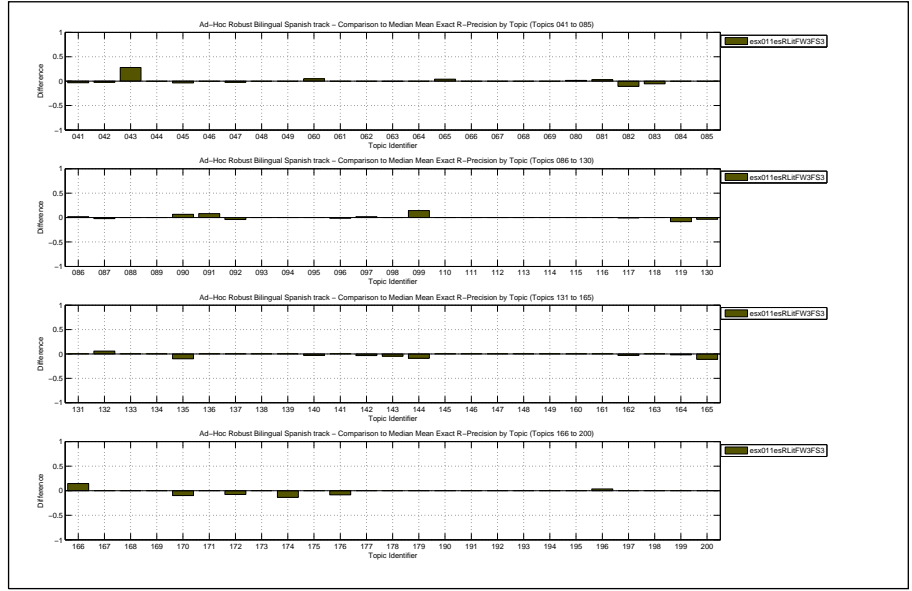

Overall statistics for 100 queries :	
Total number of documents over all queries	
Retrieved	100,000
Relevant	5,008
Relevant retrieved	3,266
Geometric Mean Average Precision	0.0620
Binary Preference (BPREF)	0.3784

Priority	4
Query Construction	AUTOMATIC
Source Language	Italian
Topic Fields	title, description
Pooled	false
Mandatory TD run	

Interploated Recall (%)	Precision Averages (%)
0	56.71
10	45.90
20	40.91
30	36.92
40	32.24
50	27.99
60	22.93
70	19.30
80	14.19
90	9.68
100	5.53
Average precision (non-interpolated) for all relevant documents (averaged over queries)	
	26.89

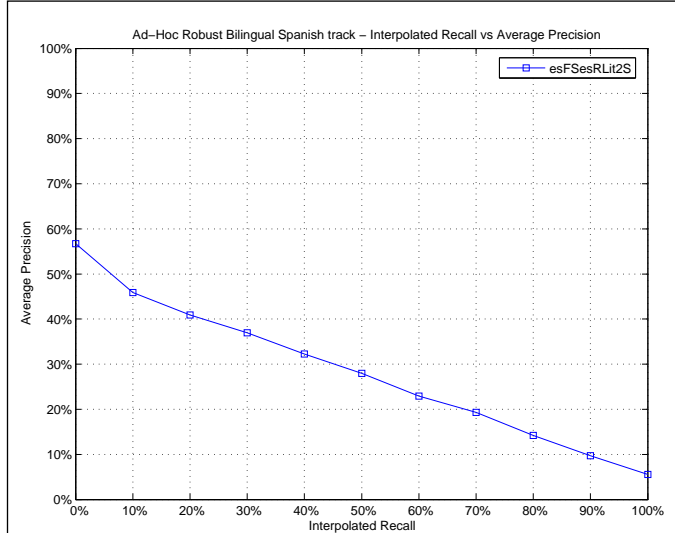

Mean Average Precision	
Maximum	1.0000
Minimum	0.0000
First Quartile	0.0330
Second Quartile	0.1548
Third Quartile	0.4623
Interquartile range	0.4293
Mean	0.2689
Standard Deviation	0.2779
Lower Outlier Threshold	0.0000
Upper Outlier Threshold	1.0000
Mean With No Outliers	0.2689
Std With No Outliers	0.2779

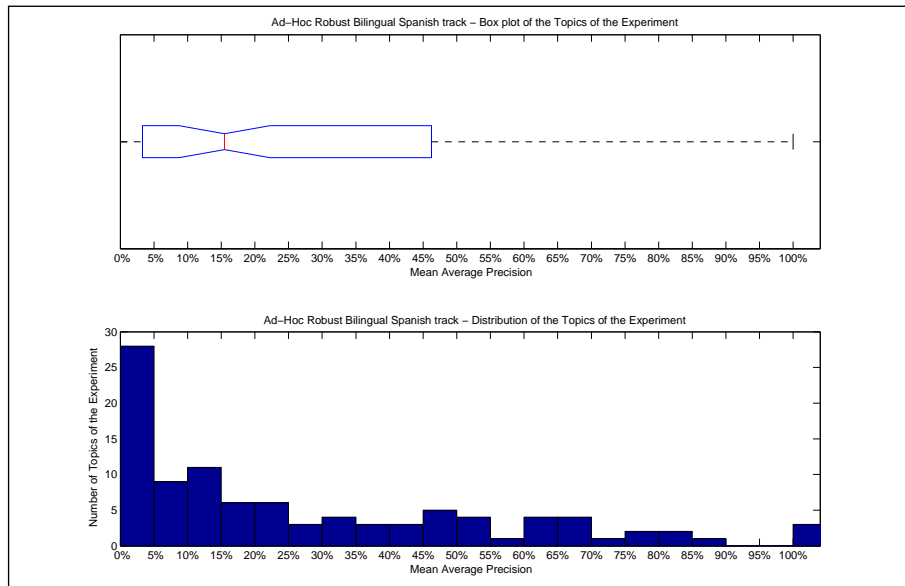

Precision averages (%) for individual queries							
041	0.10	086	11.36	131	1.01	166	3.61
042	18.29	087	36.90	132	62.30	167	43.89
043	26.20	088	30.55	133	5.48	168	14.42
044	10.54	089	45.34	134	100.00	169	0.00
045	65.23	090	0.82	135	2.19	170	11.28
046	0.13	091	23.39	136	34.41	171	15.26
047	0.40	092	7.69	137	8.75	172	4.17
048	10.82	093	15.74	138	86.69	173	41.23
049	11.22	094	23.98	139	0.00	174	34.31
060	48.30	095	5.18	140	2.86	175	100.00
061	0.00	096	1.02	141	51.48	176	70.43
062	21.74	097	68.55	142	66.22	177	0.00
063	65.50	098	35.41	143	18.25	178	2.46
064	100.00	099	28.78	144	5.91	179	10.92
065	6.48	110	63.10	145	57.29	190	1.49
066	28.62	111	0.27	146	50.90	191	5.26
067	15.38	112	40.35	147	5.71	192	35.29
068	0.00	113	0.02	148	12.45	193	6.07
069	0.28	114	2.99	149	22.87	194	10.67
080	49.70	115	20.53	160	50.82	195	0.00
081	75.83	116	10.93	161	0.67	196	75.74
082	64.10	117	14.65	162	82.80	197	62.46
083	30.79	118	0.69	163	45.68	198	46.79
084	0.00	119	0.10	164	0.36	199	83.34
085	53.54	130	15.58	165	23.21	200	4.25

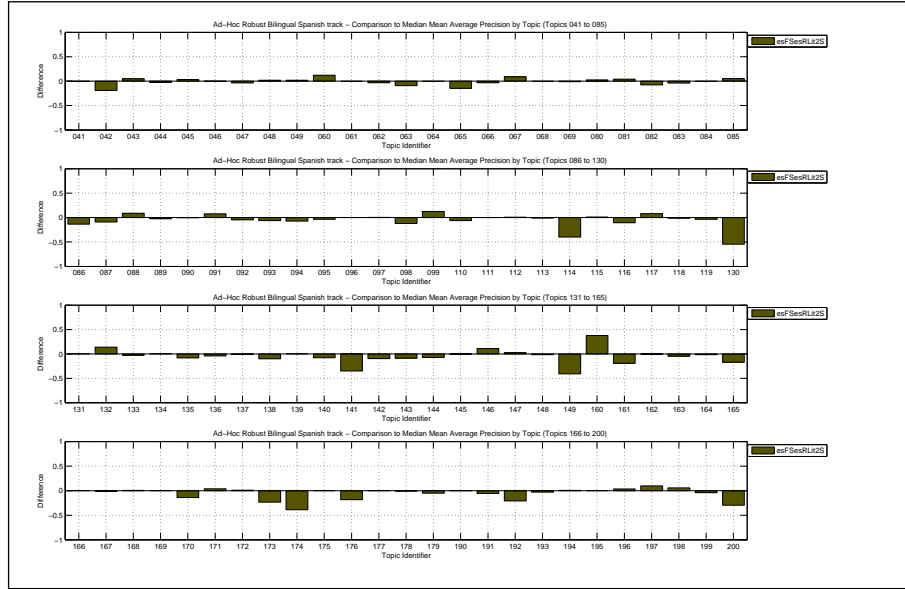

Docs Cutoff Levels	Precision at DCL (%)
5 docs	34.20
10 docs	30.30
15 docs	28.07
20 docs	25.60
30 docs	23.13
100 docs	14.87
200 docs	10.22
500 docs	5.52
1000 docs	3.27
R-Precision (precision after R document retrieved, where R = Relevant retrieved)	
	28.75

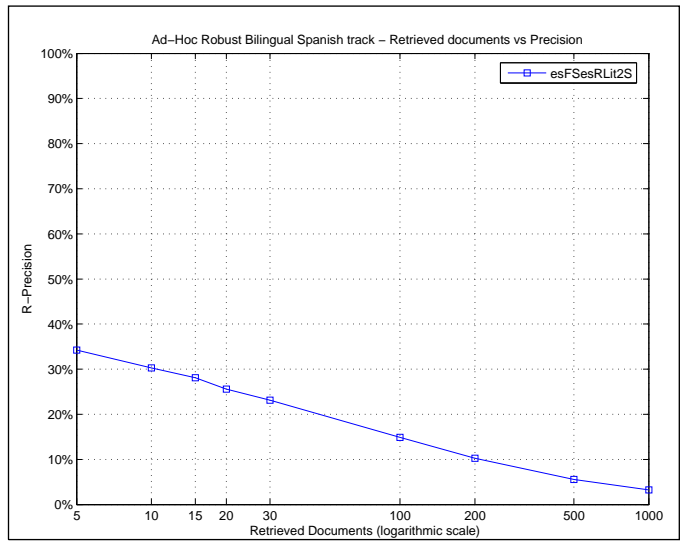

Exact R-Precision	
Maximum	1.0000
Minimum	0.0000
First Quartile	0.0592
Second Quartile	0.2315
Third Quartile	0.5000
Interquartile range	0.4408
Mean	0.2875
Standard Deviation	0.2624
Lower Outlier Threshold	0.0000
Upper Outlier Threshold	1.0000
Mean With No Outliers	0.2875
Std With No Outliers	0.2624

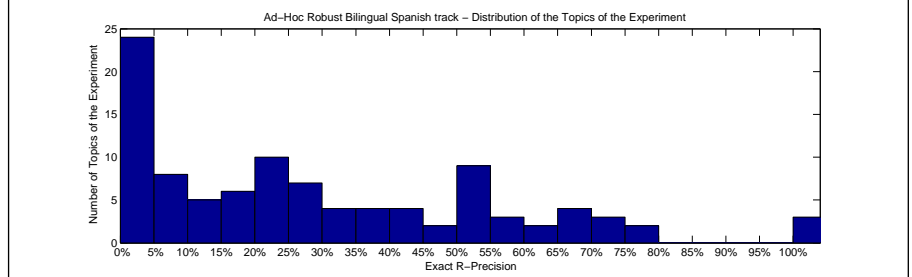
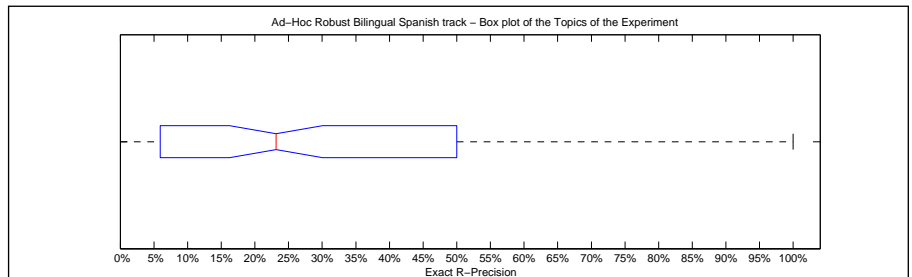

Precision averages (%) for individual queries							
041	0.00	086	23.21	131	5.45	166	0.00
042	27.97	087	42.05	132	53.85	167	40.00
043	27.78	088	28.57	133	15.79	168	23.08
044	17.50	089	43.75	134	100.00	169	0.00
045	65.45	090	0.00	135	8.97	170	20.00
046	0.00	091	27.96	136	50.00	171	25.00
047	2.78	092	16.28	137	10.00	172	7.69
048	16.67	093	21.43	138	71.43	173	33.33
049	10.53	094	45.45	139	0.57	174	36.36
060	53.33	095	15.58	140	8.40	175	100.00
061	0.00	096	2.15	141	53.85	176	68.83
062	20.00	097	60.00	142	67.86	177	0.00
063	64.41	098	40.00	143	24.31	178	7.95
064	100.00	099	25.00	144	9.09	179	13.27
065	16.22	110	57.14	145	53.19	190	0.00
066	38.38	111	0.00	146	50.00	191	0.00
067	22.45	112	37.50	147	11.11	192	45.45
068	0.00	113	0.63	148	9.09	193	11.76
069	0.00	114	2.22	149	23.08	194	25.00
080	53.47	115	21.05	160	50.00	195	0.00
081	72.41	116	0.00	161	0.00	196	73.33
082	65.79	117	23.21	162	76.74	197	55.42
083	33.33	118	0.00	163	50.00	198	37.50
084	0.00	119	1.90	164	0.00	199	77.65
085	56.07	130	30.77	165	33.33	200	6.38

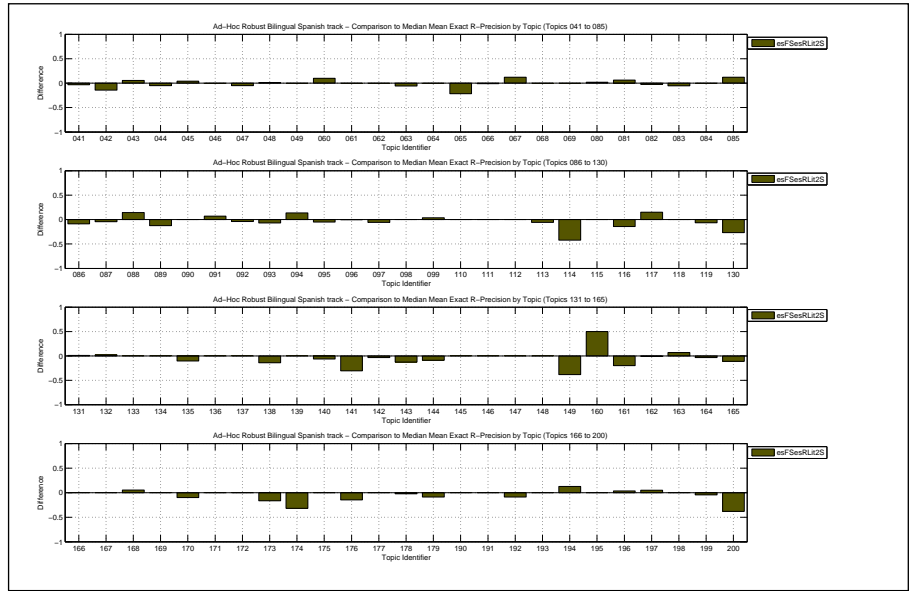



Overall statistics for 100 queries :	
Total number of documents over all queries	
Retrieved	100,000
Relevant	5,008
Relevant retrieved	3,504
Geometric Mean Average Precision	0.0833
Binary Preference (BPREF)	0.4129

Priority	3
Query Construction	AUTOMATIC
Source Language	Italian
Topic Fields	title, description, narrative
Pooled	false

TDN run

Interploated Recall (%)	Precision Averages (%)
0	61.40
10	50.75
20	45.51
30	40.19
40	36.34
50	31.85
60	26.93
70	22.86
80	17.61
90	11.23
100	6.37

Average precision (non-interpolated) for all relevant documents (averaged over queries)

30.37

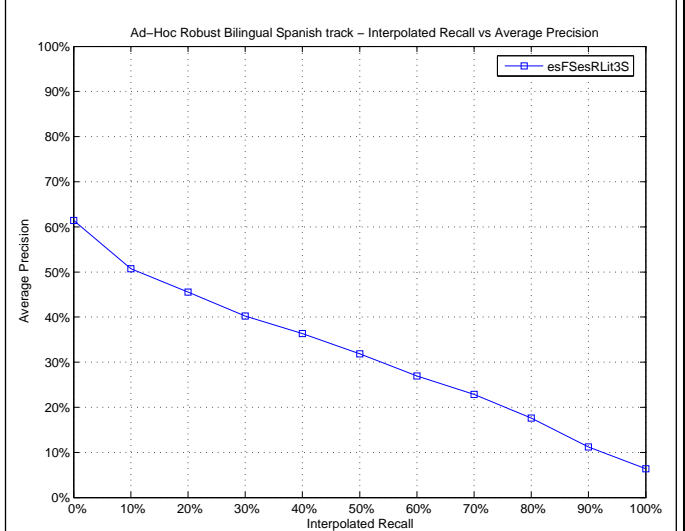

Mean Average Precision	
Maximum	1.0000
Minimum	0.0000
First Quartile	0.0493
Second Quartile	0.2249
Third Quartile	0.4950
Interquartile range	0.4457
Mean	0.3037
Standard Deviation	0.2790
Lower Outlier Threshold	0.0000
Upper Outlier Threshold	1.0000
Mean With No Outliers	0.3037
Std With No Outliers	0.2790

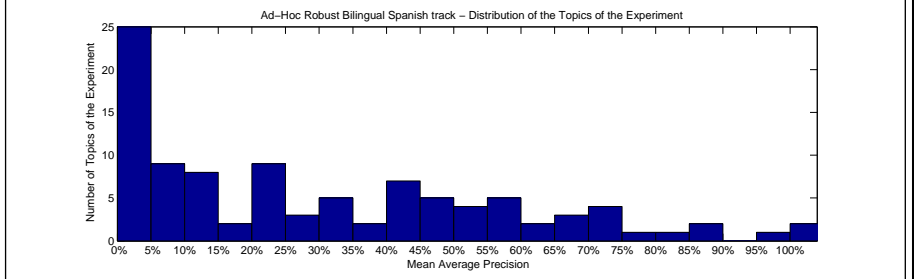
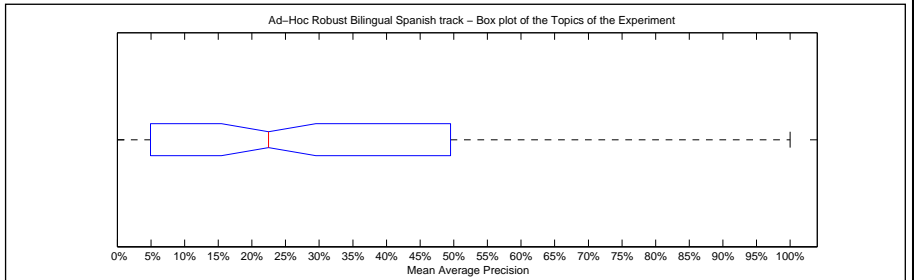

Precision averages (%) for individual queries							
041	0.48	086	26.37	131	1.09	166	9.61
042	35.25	087	42.40	132	57.42	167	43.43
043	45.88	088	22.75	133	8.18	168	13.09
044	13.14	089	47.87	134	100.00	169	0.00
045	59.67	090	8.61	135	2.38	170	19.62
046	0.15	091	23.01	136	37.46	171	11.27
047	3.54	092	10.74	137	11.45	172	2.19
048	8.87	093	21.59	138	96.83	173	62.31
049	10.76	094	31.19	139	0.01	174	59.17
060	42.82	095	8.83	140	9.52	175	100.00
061	0.00	096	0.78	141	85.82	176	80.60
062	21.02	097	68.15	142	68.39	177	0.00
063	73.74	098	46.32	143	22.48	178	3.21
064	33.33	099	28.63	144	6.51	179	17.04
065	22.51	110	71.49	145	59.72	190	1.40
066	31.06	111	0.36	146	54.76	191	4.76
067	5.11	112	40.30	147	2.32	192	55.71
068	0.03	113	1.02	148	14.10	193	10.77
069	1.50	114	43.03	149	63.74	194	9.01
080	48.80	115	20.68	160	26.59	195	0.00
081	74.87	116	21.45	161	20.00	196	74.22
082	54.71	117	4.42	162	79.14	197	52.66
083	30.80	118	2.31	163	50.21	198	41.06
084	0.00	119	0.00	164	0.22	199	87.92
085	46.76	130	67.62	165	34.96	200	40.20

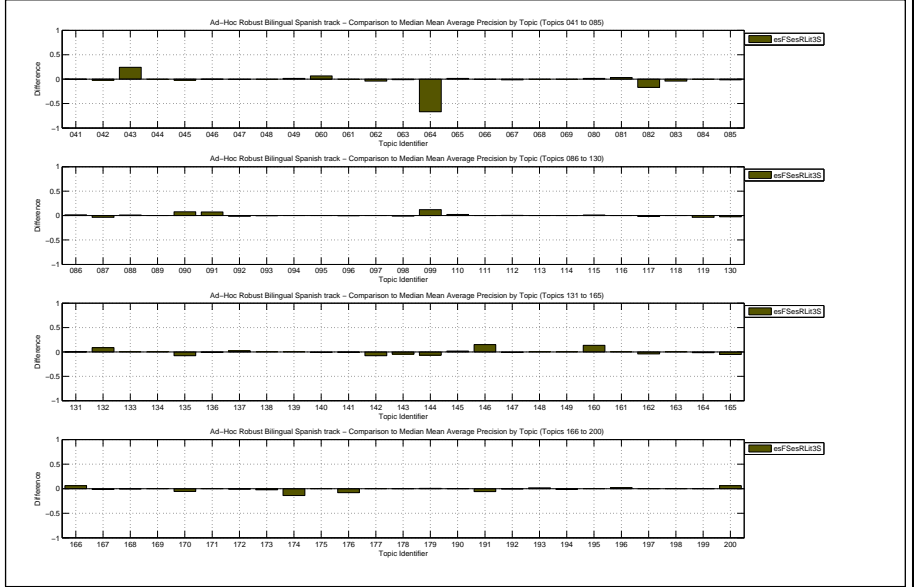

Docs Cutoff Levels	Precision at DCL (%)
5 docs	39.20
10 docs	35.00
15 docs	32.13
20 docs	29.55
30 docs	26.23
100 docs	16.09
200 docs	10.89
500 docs	6.03
1000 docs	3.50
R-Precision (precision after R document retrieved, where R = Relevant retrieved)	
	31.00

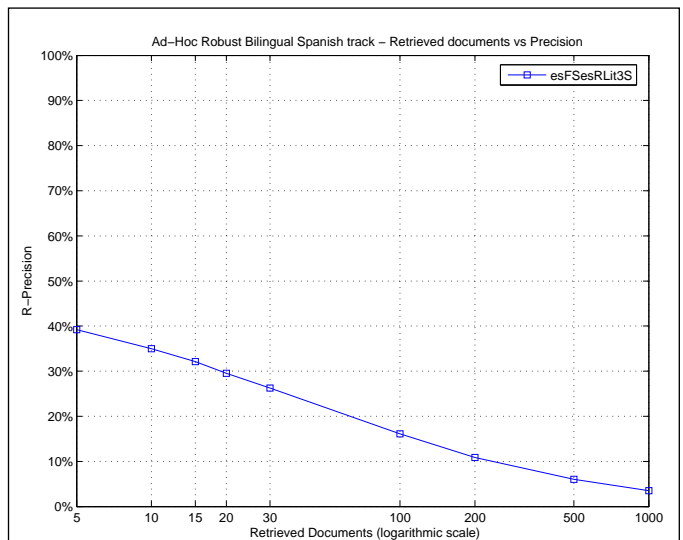

Exact R-Precision	
Maximum	1.0000
Minimum	0.0000
First Quartile	0.0909
Second Quartile	0.2679
Third Quartile	0.5000
Interquartile range	0.4091
Mean	0.3100
Standard Deviation	0.2630
Lower Outlier Threshold	0.0000
Upper Outlier Threshold	1.0000
Mean With No Outliers	0.3100
Std With No Outliers	0.2630

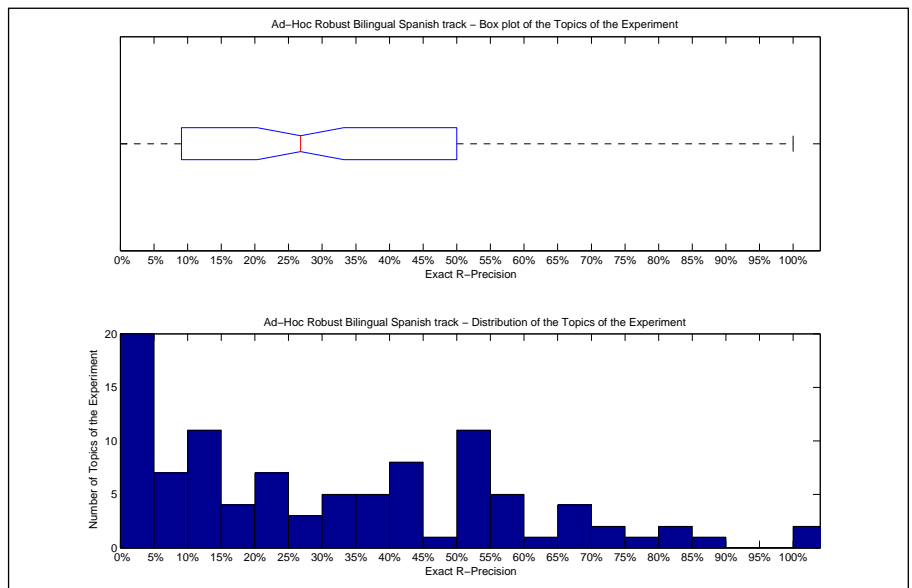

Precision averages (%) for individual queries							
041	0.00	086	33.93	131	4.55	166	14.29
042	39.85	087	44.32	132	57.69	167	40.00
043	50.00	088	14.29	133	15.79	168	17.95
044	22.50	089	56.25	134	100.00	169	0.00
045	57.59	090	6.67	135	9.62	170	20.00
046	0.00	091	29.03	136	50.00	171	25.00
047	5.56	092	16.28	137	10.00	172	0.00
048	15.62	093	28.57	138	85.71	173	50.00
049	10.53	094	31.82	139	0.57	174	54.55
060	48.00	095	20.56	140	11.76	175	100.00
061	0.00	096	1.08	141	84.62	176	75.32
062	20.00	097	68.00	142	67.86	177	0.00
063	69.49	098	40.00	143	32.64	178	10.23
064	0.00	099	35.71	144	9.09	179	22.12
065	41.89	110	57.14	145	53.19	190	0.00
066	39.39	111	0.00	146	50.00	191	0.00
067	10.20	112	37.50	147	11.11	192	54.55
068	0.00	113	6.33	148	9.09	193	11.76
069	0.00	114	44.44	149	61.54	194	12.50
080	53.06	115	21.05	160	50.00	195	0.00
081	68.97	116	14.29	161	20.00	196	73.33
082	57.89	117	7.14	162	74.42	197	50.42
083	33.33	118	0.00	163	43.33	198	37.50
084	0.00	119	0.00	164	1.39	199	82.35
085	43.93	130	53.85	165	33.33	200	44.68

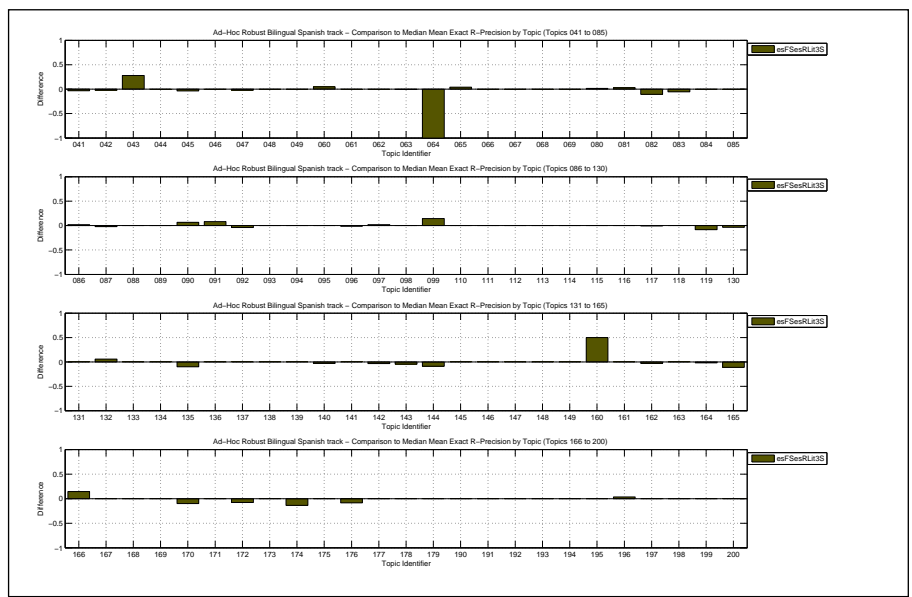

Overall statistics for 100 queries :		Priority	2
Total number of documents over all queries		Query Construction	AUTOMATIC
Retrieved	100,000	Source Language	Italian
Relevant	5,008	Topic Fields	title, description, narrative
Relevant retrieved	3,504	Pooled	false
Geometric Mean Average Precision		Combined run	
Binary Preference (BPREF)		0.4184	

Interploated Recall (%)	Precision Averages (%)
0	57.19
10	50.34
20	45.24
30	40.32
40	36.65
50	32.18
60	27.57
70	23.52
80	18.27
90	11.89
100	7.04
Average precision (non-interpolated) for all relevant documents (averaged over queries)	
30.42	

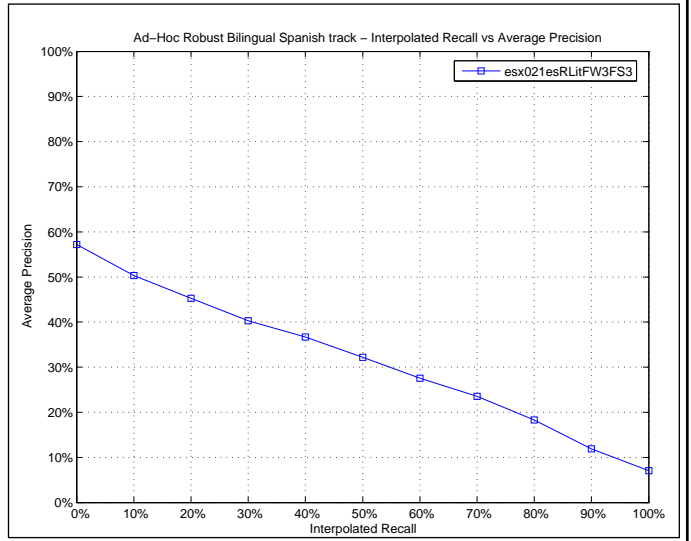

Mean Average Precision	
Maximum	1.0000
Minimum	0.0000
First Quartile	0.0477
Second Quartile	0.2179
Third Quartile	0.4968
Interquartile range	0.4490
Mean	0.3042
Standard Deviation	0.2886
Lower Outlier Threshold	0.0000
Upper Outlier Threshold	1.0000
Mean With No Outliers	0.3042
Std With No Outliers	0.2886

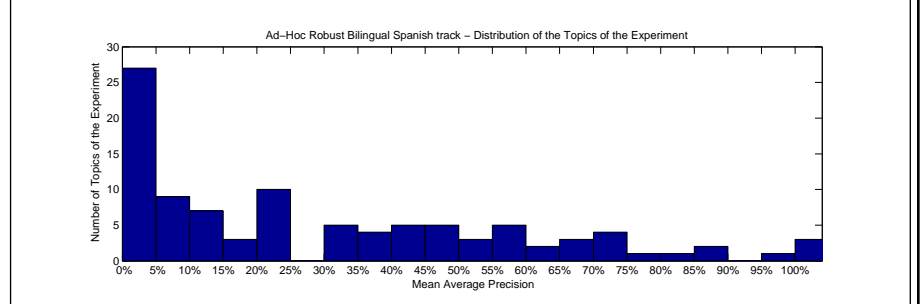
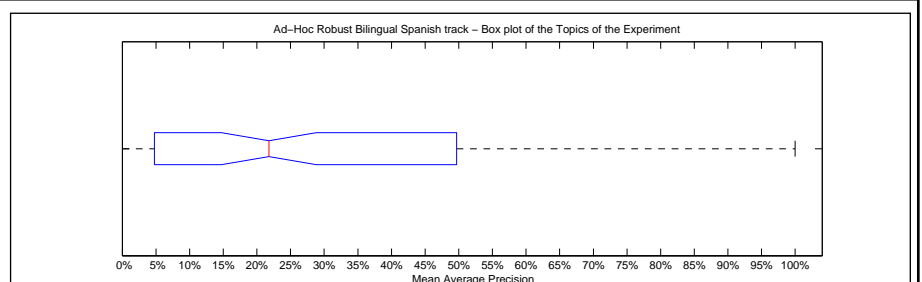

Precision averages (%) for individual queries							
041	0.48	086	24.70	131	1.05	166	8.87
042	35.25	087	43.06	132	46.18	167	43.43
043	45.88	088	20.37	133	8.18	168	13.09
044	10.72	089	44.64	134	100.00	169	0.00
045	59.10	090	6.95	135	2.38	170	14.62
046	0.15	091	23.01	136	39.54	171	11.27
047	3.38	092	10.74	137	4.79	172	2.19
048	8.84	093	19.21	138	96.83	173	62.31
049	7.25	094	31.19	139	0.01	174	59.17
060	42.38	095	8.71	140	9.52	175	100.00
061	0.00	096	0.78	141	85.82	176	80.89
062	22.14	097	68.15	142	68.39	177	0.00
063	73.74	098	46.32	143	22.59	178	3.19
064	100.00	099	22.26	144	5.45	179	16.20
065	23.92	110	71.49	145	59.72	190	1.40
066	31.50	111	0.36	146	54.76	191	4.76
067	4.96	112	39.25	147	2.20	192	57.61
068	0.03	113	1.02	148	14.10	193	8.81
069	1.50	114	43.67	149	63.74	194	17.35
080	49.14	115	20.65	160	14.09	195	0.00
081	74.87	116	21.45	161	20.00	196	74.22
082	56.91	117	4.42	162	79.14	197	52.74
083	30.80	118	2.31	163	50.21	198	36.55
084	0.00	119	0.00	164	0.22	199	87.92
085	46.21	130	67.62	165	32.37	200	32.89

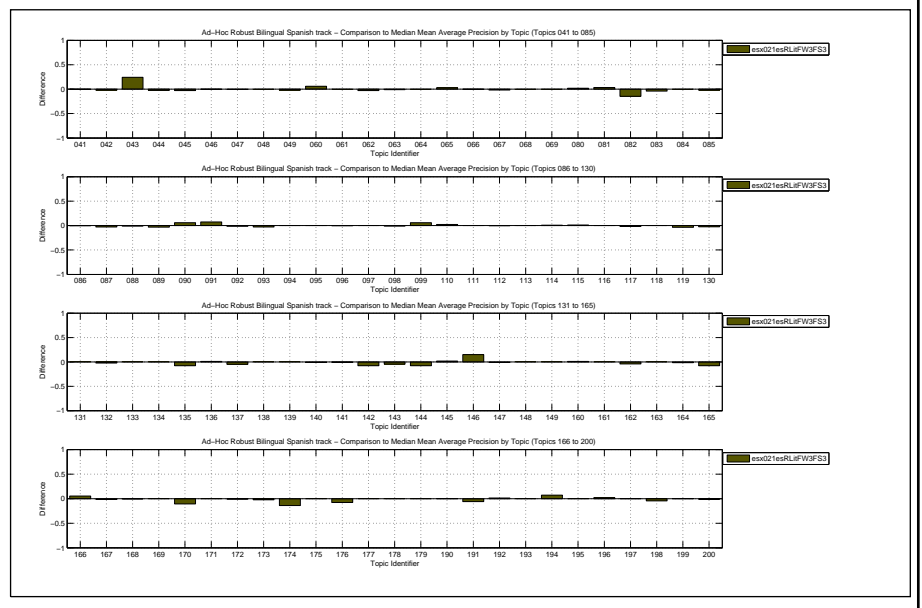

Docs Cutoff Levels	Precision at DCL (%)
5 docs	38.00
10 docs	34.70
15 docs	32.27
20 docs	29.50
30 docs	26.20
100 docs	16.09
200 docs	10.89
500 docs	6.03
1000 docs	3.50
R-Precision (precision after R document retrieved, where R = Relevant retrieved)	
	31.39

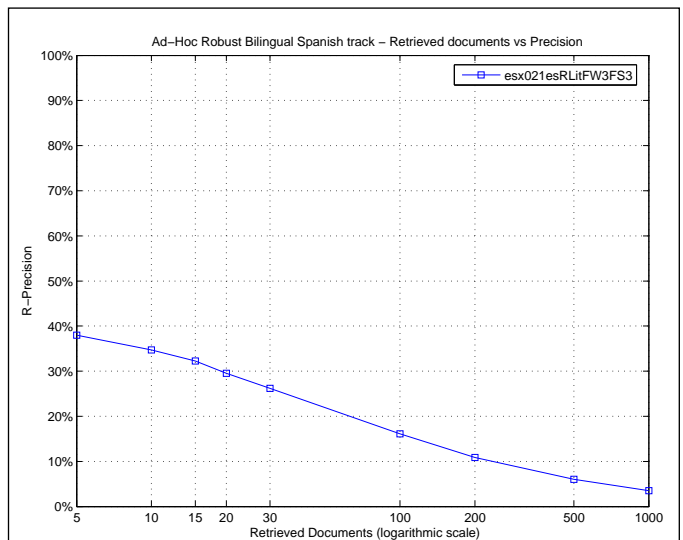

Exact R-Precision	
Maximum	1.0000
Minimum	0.0000
First Quartile	0.0812
Second Quartile	0.2679
Third Quartile	0.5021
Interquartile range	0.4209
Mean	0.3139
Standard Deviation	0.2724
Lower Outlier Threshold	0.0000
Upper Outlier Threshold	1.0000
Mean With No Outliers	0.3139
Std With No Outliers	0.2724

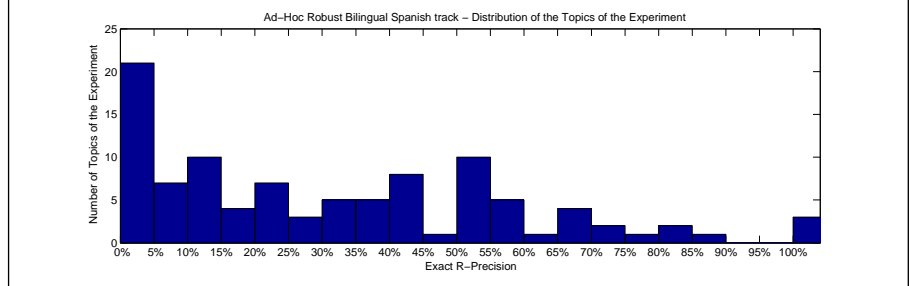
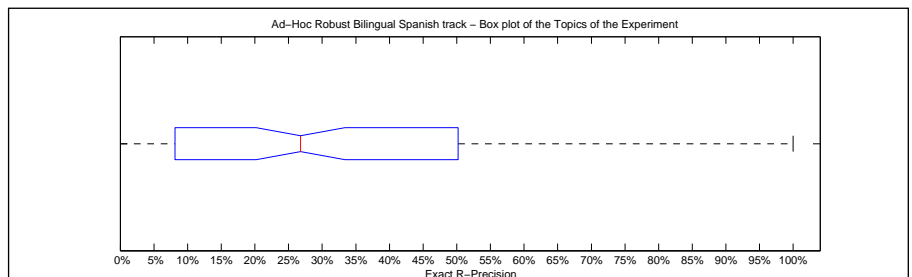

Precision averages (%) for individual queries							
041	0.00	086	33.93	131	4.55	166	14.29
042	39.85	087	44.32	132	57.69	167	40.00
043	50.00	088	14.29	133	15.79	168	17.95
044	22.50	089	56.25	134	100.00	169	0.00
045	57.59	090	6.67	135	9.62	170	20.00
046	0.00	091	29.03	136	50.00	171	25.00
047	5.56	092	16.28	137	10.00	172	0.00
048	15.62	093	28.57	138	85.71	173	50.00
049	10.53	094	31.82	139	0.57	174	54.55
060	48.00	095	20.56	140	11.76	175	100.00
061	0.00	096	1.08	141	84.62	176	75.32
062	20.00	097	68.00	142	67.86	177	0.00
063	69.49	098	40.00	143	32.64	178	10.23
064	100.00	099	35.71	144	9.09	179	22.12
065	41.89	110	57.14	145	53.19	190	0.00
066	39.39	111	0.00	146	50.00	191	0.00
067	10.20	112	37.50	147	0.00	192	54.55
068	0.00	113	6.33	148	9.09	193	11.76
069	0.00	114	44.44	149	61.54	194	12.50
080	53.06	115	21.05	160	0.00	195	0.00
081	68.97	116	14.29	161	20.00	196	73.33
082	57.89	117	7.14	162	74.42	197	50.42
083	33.33	118	0.00	163	43.33	198	37.50
084	0.00	119	0.00	164	1.39	199	82.35
085	43.93	130	53.85	165	33.33	200	44.68

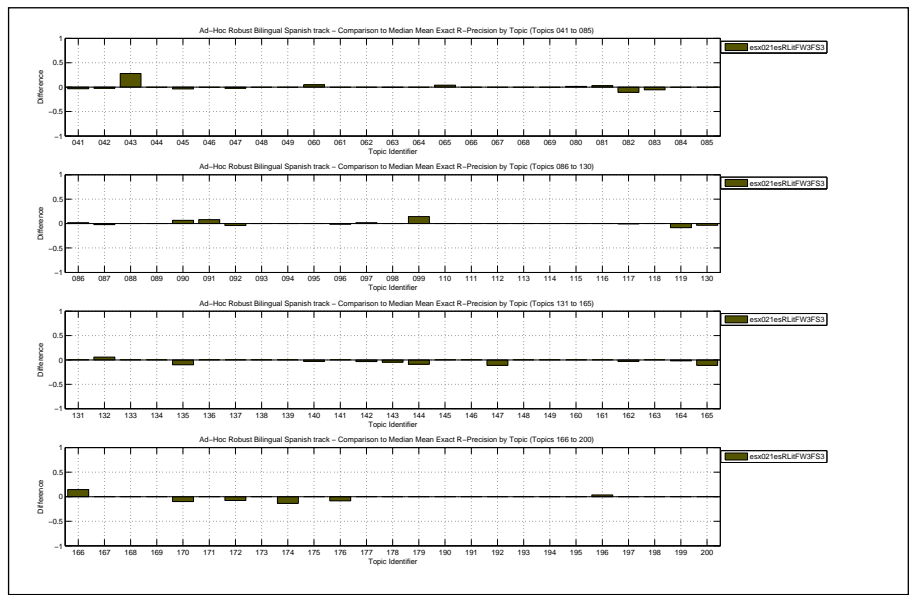

Overall statistics for 100 queries :	
Total number of documents over all queries	
Retrieved	100,000
Relevant	5,008
Relevant retrieved	3,856
Geometric Mean Average Precision	0.1117
Binary Preference (BPREF)	0.4735

Priority	1
Query Construction	AUTOMATIC
Source Language	Italian
Topic Fields	title, description, narrative
Pooled	false

spanish bilingual standard

Interploated Recall (%)	Precision Averages (%)
0	62.34
10	54.70
20	48.41
30	43.49
40	39.59
50	36.11
60	32.50
70	28.49
80	24.06
90	16.66
100	9.83

Average precision (non-interpolated) for all relevant documents (averaged over queries)

34.65

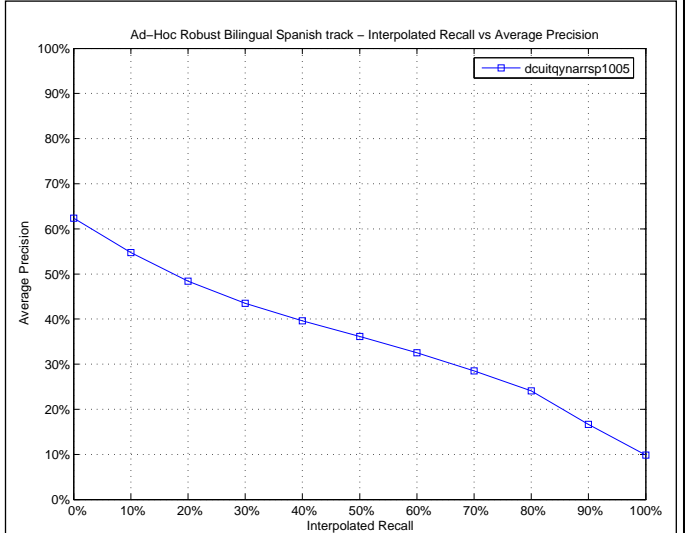

Mean Average Precision	
Maximum	1.0000
Minimum	0.0000
First Quartile	0.0652
Second Quartile	0.2581
Third Quartile	0.5831
Interquartile range	0.5179
Mean	0.3465
Standard Deviation	0.3098
Lower Outlier Threshold	0.0000
Upper Outlier Threshold	1.0000
Mean With No Outliers	0.3465
Std With No Outliers	0.3098

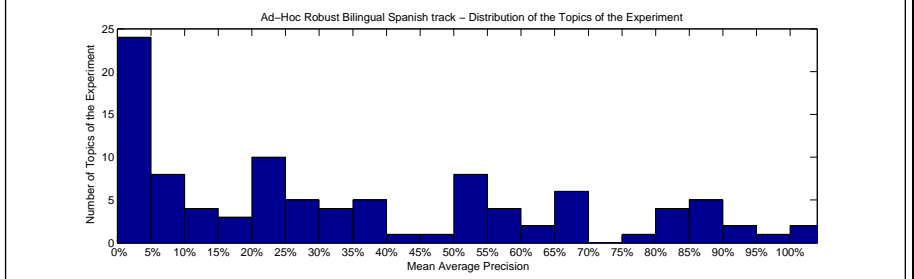
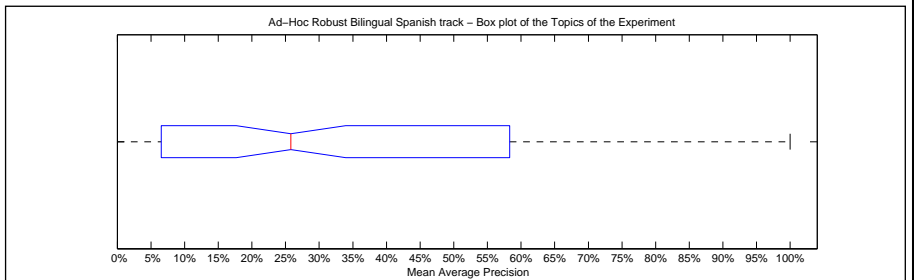

Precision averages (%) for individual queries							
041	2.49	086	21.67	131	0.27	166	0.94
042	50.65	087	58.71	132	0.29	167	51.98
043	4.28	088	30.71	133	22.98	168	23.28
044	17.58	089	52.39	134	91.67	169	0.00
045	66.05	090	1.05	135	22.49	170	88.33
046	2.33	091	7.76	136	36.11	171	9.61
047	10.97	092	21.91	137	1.26	172	6.98
048	7.18	093	22.36	138	100.00	173	67.16
049	15.52	094	58.09	139	1.85	174	87.38
060	20.98	095	10.80	140	26.67	175	100.00
061	0.00	096	2.69	141	88.06	176	97.74
062	34.12	097	66.99	142	90.25	177	0.76
063	80.59	098	54.32	143	58.53	178	26.34
064	1.33	099	0.62	144	36.89	179	1.56
065	20.21	110	69.48	145	55.27	190	0.26
066	33.80	111	1.08	146	29.17	191	50.00
067	6.61	112	54.38	147	12.89	192	64.58
068	0.00	113	1.53	148	25.28	193	8.12
069	1.98	114	64.60	149	79.40	194	9.91
080	38.36	115	18.14	160	0.13	195	0.00
081	38.29	116	39.29	161	20.08	196	69.25
082	82.35	117	6.43	162	89.33	197	44.92
083	53.51	118	34.05	163	80.97	198	20.96
084	0.15	119	12.64	164	27.91	199	88.33
085	47.93	130	80.99	165	66.11	200	52.30

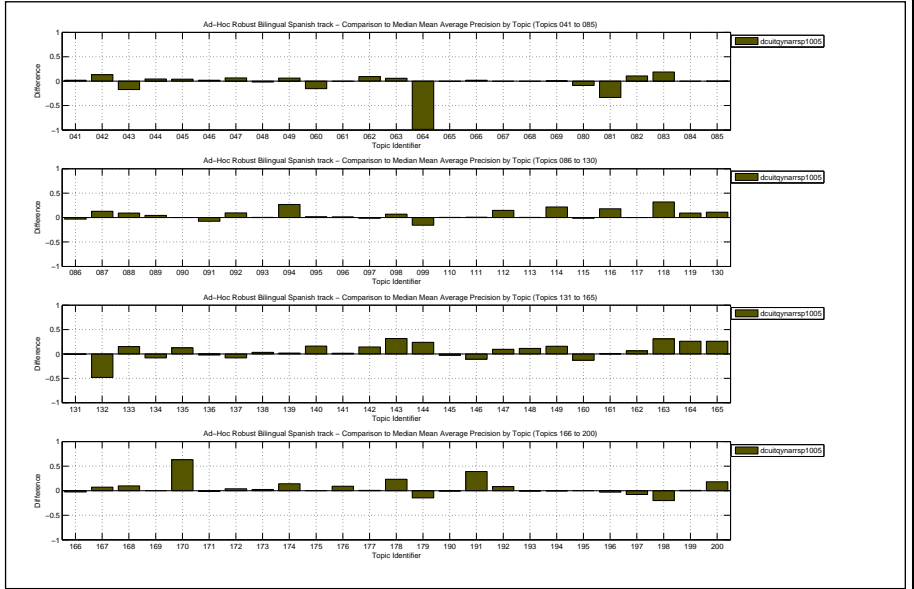

Docs Cutoff Levels	Precision at DCL (%)
5 docs	42.00
10 docs	40.10
15 docs	36.87
20 docs	33.45
30 docs	29.13
100 docs	17.63
200 docs	11.90
500 docs	6.60
1000 docs	3.86
R-Precision (precision after R document retrieved, where R = Relevant retrieved)	
	34.17

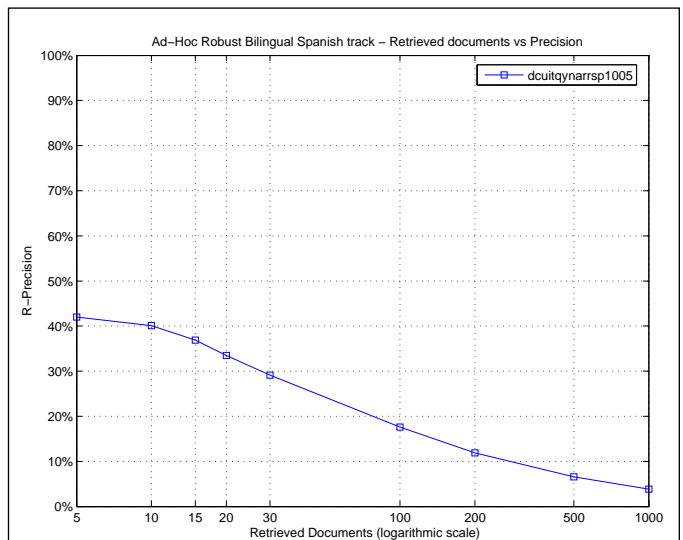

Exact R-Precision	
Maximum	1.0000
Minimum	0.0000
First Quartile	0.0629
Second Quartile	0.3195
Third Quartile	0.5556
Interquartile range	0.4927
Mean	0.3417
Standard Deviation	0.2880
Lower Outlier Threshold	0.0000
Upper Outlier Threshold	1.0000
Mean With No Outliers	0.3417
Std With No Outliers	0.2880

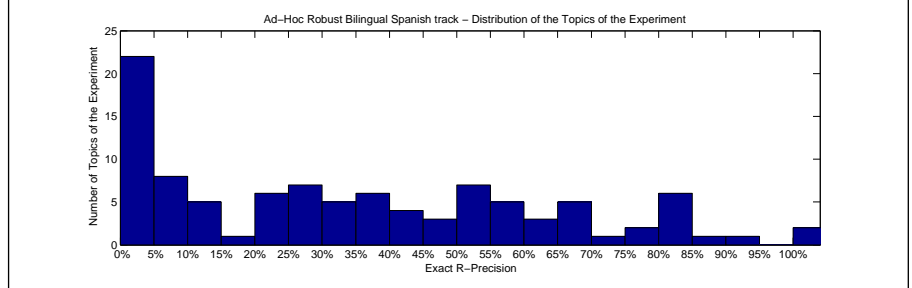
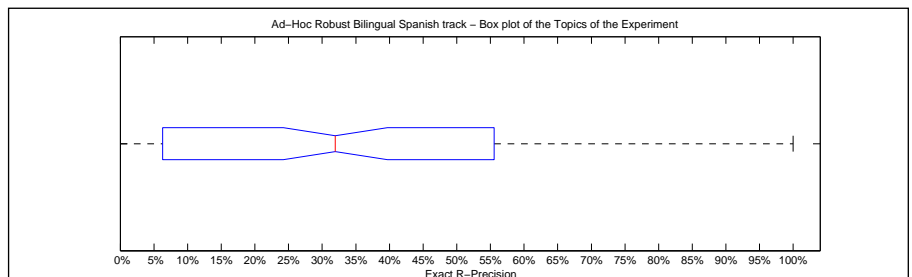

Precision averages (%) for individual queries							
041	6.25	086	28.57	131	1.82	166	0.00
042	49.81	087	57.95	132	0.00	167	50.00
043	5.56	088	14.29	133	31.58	168	25.64
044	25.00	089	56.25	134	75.00	169	0.00
045	67.54	090	0.00	135	32.69	170	80.00
046	0.00	091	13.98	136	50.00	171	0.00
047	16.67	092	25.58	137	0.00	172	7.69
048	12.50	093	21.43	138	100.00	173	33.33
049	21.05	094	68.18	139	2.30	174	81.82
060	33.33	095	21.81	140	36.13	175	100.00
061	0.00	096	8.60	141	84.62	176	92.21
062	26.67	097	60.00	142	85.71	177	0.00
063	77.97	098	40.00	143	52.78	178	35.23
064	0.00	099	0.00	144	54.55	179	3.54
065	36.49	110	57.14	145	48.94	190	0.00
066	32.32	111	0.00	146	50.00	191	0.00
067	6.12	112	50.00	147	11.11	192	61.36
068	0.00	113	6.33	148	27.27	193	8.82
069	0.00	114	55.56	149	69.23	194	12.50
080	41.63	115	26.32	160	0.00	195	0.00
081	37.93	116	42.86	161	20.00	196	66.67
082	84.21	117	8.93	162	81.40	197	47.92
083	55.56	118	20.00	163	73.33	198	37.50
084	0.00	119	21.90	164	36.11	199	82.35
085	42.06	130	61.54	165	66.67	200	53.19

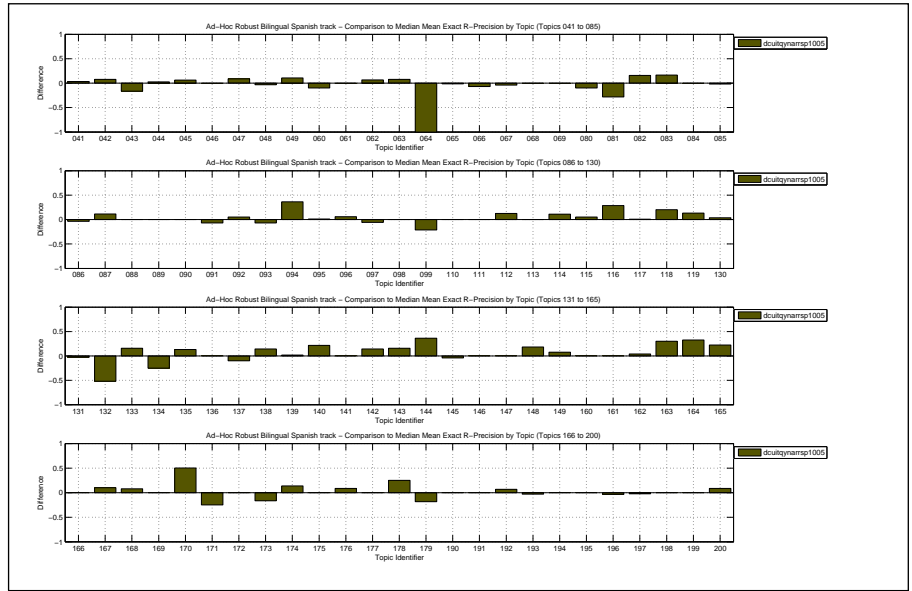

Overall statistics for 100 queries :	
Total number of documents over all queries	
Retrieved	100,000
Relevant	5,008
Relevant retrieved	3,759
Geometric Mean Average Precision	
Binary Preference (BPREF)	0.1044
	0.4587

Priority	2
Query Construction	AUTOMATIC
Source Language	Italian
Topic Fields	title, description
Pooled	false

spanish bilingual with desc+title

Interploated Recall (%)	Precision Averages (%)
0	59.97
10	52.91
20	46.68
30	42.72
40	39.25
50	34.59
60	30.34
70	26.65
80	21.88
90	15.67
100	9.27
Average precision (non-interpolated) for all relevant documents (averaged over queries)	
	33.22

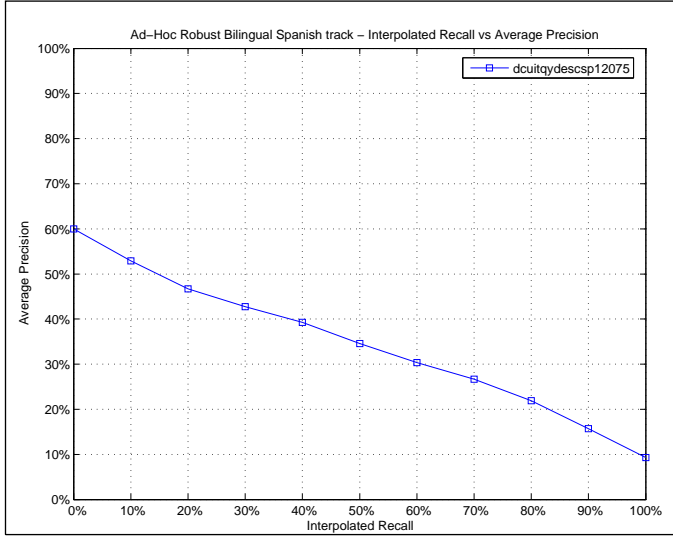

Mean Average Precision	
Maximum	1.0000
Minimum	0.0000
First Quartile	0.0485
Second Quartile	0.2314
Third Quartile	0.5543
Interquartile range	0.5058
Mean	0.3322
Standard Deviation	0.3084
Lower Outlier Threshold	0.0000
Upper Outlier Threshold	1.0000
Mean With No Outliers	0.3322
Std With No Outliers	0.3084

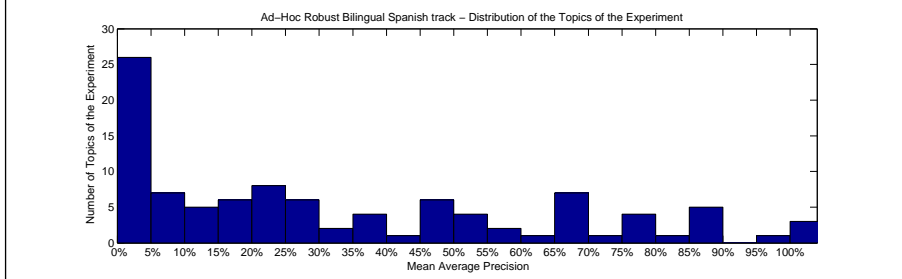
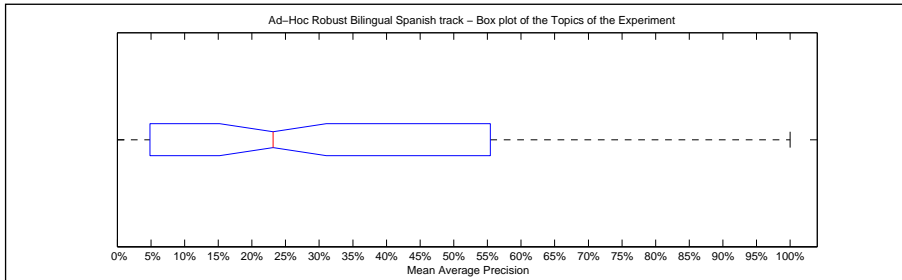

Precision averages (%) for individual queries							
041	0.89	086	22.79	131	0.22	166	3.62
042	39.37	087	48.89	132	0.48	167	46.79
043	4.83	088	36.21	133	29.60	168	17.24
044	17.53	089	52.50	134	100.00	169	0.00
045	50.68	090	0.98	135	18.24	170	83.45
046	0.64	091	8.17	136	39.50	171	5.67
047	4.83	092	20.10	137	13.96	172	7.47
048	8.94	093	23.50	138	100.00	173	67.16
049	12.96	094	63.99	139	1.37	174	89.08
060	23.95	095	10.42	140	25.54	175	100.00
061	0.00	096	1.22	141	87.42	176	96.70
062	27.78	097	68.49	142	89.52	177	0.43
063	75.77	098	48.54	143	31.53	178	17.38
064	0.35	099	2.05	144	19.93	179	1.49
065	21.94	110	69.05	145	52.79	190	1.00
066	19.95	111	0.29	146	27.38	191	33.33
067	6.71	112	43.24	147	4.66	192	58.08
068	0.00	113	1.73	148	28.55	193	6.77
069	1.77	114	65.09	149	74.93	194	4.87
080	36.40	115	21.88	160	0.06	195	0.00
081	68.36	116	45.22	161	20.06	196	68.36
082	79.31	117	6.39	162	89.38	197	66.39
083	51.93	118	28.53	163	77.00	198	10.91
084	0.43	119	13.73	164	21.17	199	87.08
085	48.67	130	79.86	165	59.36	200	49.53

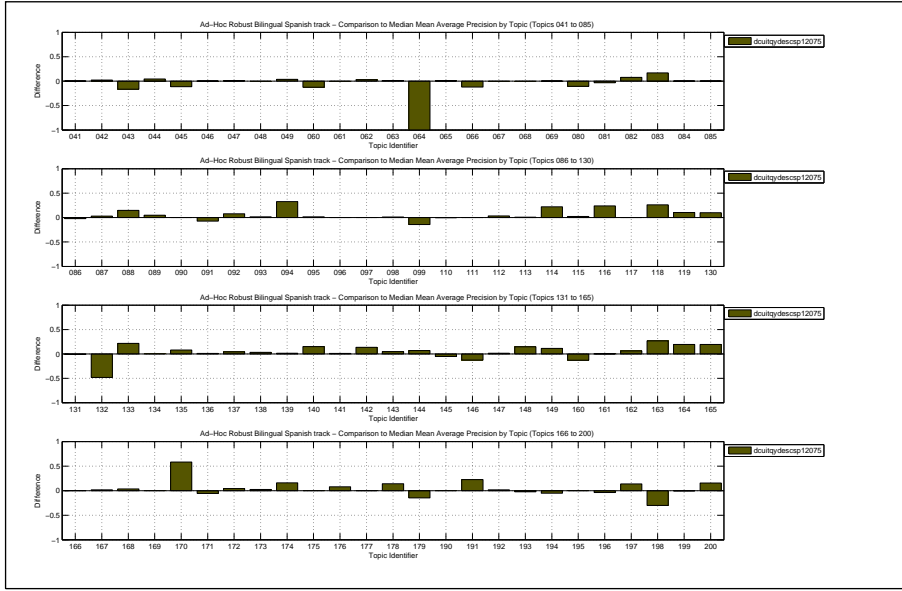

Docs Cutoff Levels	Precision at DCL (%)
5 docs	41.60
10 docs	37.40
15 docs	35.13
20 docs	31.85
30 docs	27.90
100 docs	17.09
200 docs	11.57
500 docs	6.40
1000 docs	3.76
R-Precision (precision after R document retrieved, where R = Relevant retrieved)	
	33.55

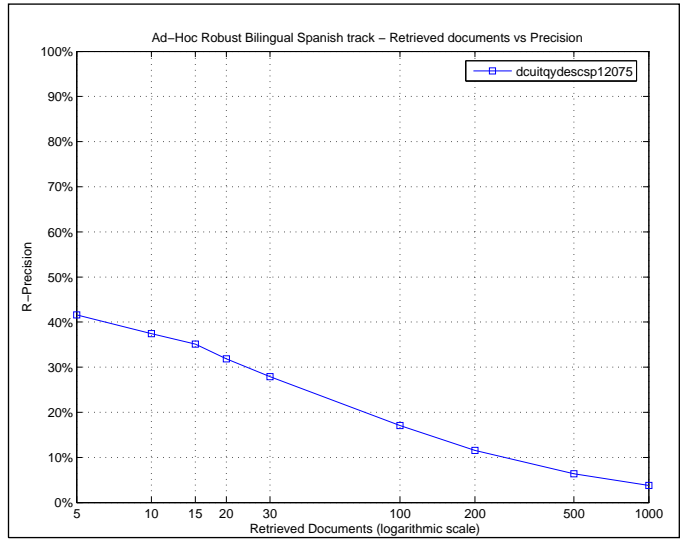

Exact R-Precision	
Maximum	1.0000
Minimum	0.0000
First Quartile	0.0714
Second Quartile	0.2857
Third Quartile	0.5312
Interquartile range	0.4598
Mean	0.3355
Standard Deviation	0.2866
Lower Outlier Threshold	0.0000
Upper Outlier Threshold	1.0000
Mean With No Outliers	0.3355
Std With No Outliers	0.2866

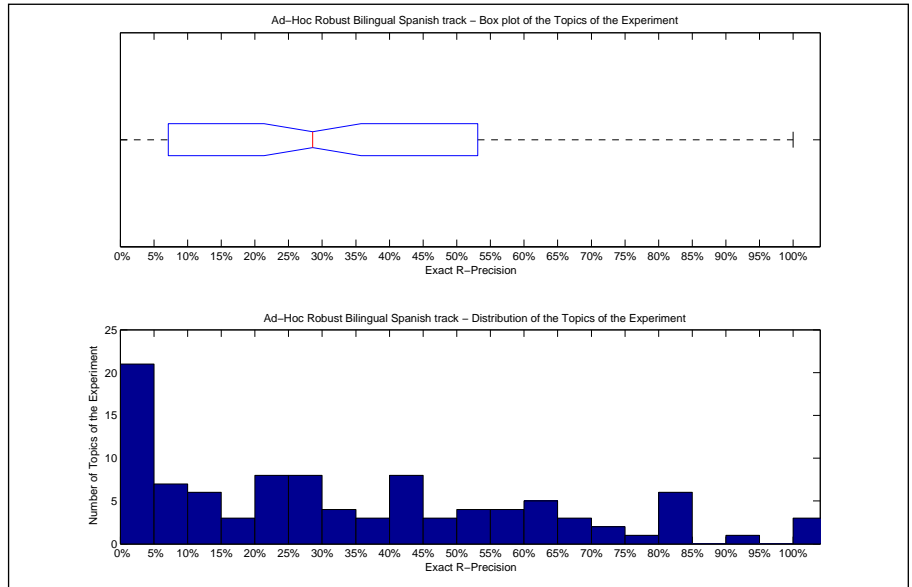

Precision averages (%) for individual queries							
041	6.25	086	28.57	131	0.91	166	0.00
042	44.44	087	48.86	132	0.00	167	50.00
043	5.56	088	28.57	133	36.84	168	20.51
044	22.50	089	56.25	134	100.00	169	0.00
045	49.21	090	0.00	135	29.49	170	80.00
046	0.00	091	12.90	136	50.00	171	0.00
047	10.19	092	25.58	137	10.00	172	15.38
048	16.67	093	21.43	138	100.00	173	33.33
049	21.05	094	72.73	139	1.15	174	81.82
060	33.33	095	23.99	140	34.45	175	100.00
061	0.00	096	3.23	141	84.62	176	92.21
062	16.67	097	64.00	142	82.14	177	0.00
063	71.19	098	40.00	143	42.36	178	28.41
064	0.00	099	7.14	144	27.27	179	3.54
065	39.19	110	57.14	145	48.94	190	0.00
066	29.29	111	0.00	146	50.00	191	0.00
067	6.12	112	50.00	147	11.11	192	56.82
068	0.00	113	8.86	148	36.36	193	8.82
069	0.00	114	57.78	149	69.23	194	12.50
080	41.63	115	31.58	160	0.00	195	0.00
081	63.22	116	42.86	161	20.00	196	66.67
082	76.32	117	7.14	162	82.95	197	62.50
083	44.44	118	20.00	163	63.33	198	12.50
084	0.00	119	21.90	164	25.00	199	80.00
085	42.99	130	61.54	165	66.67	200	44.68

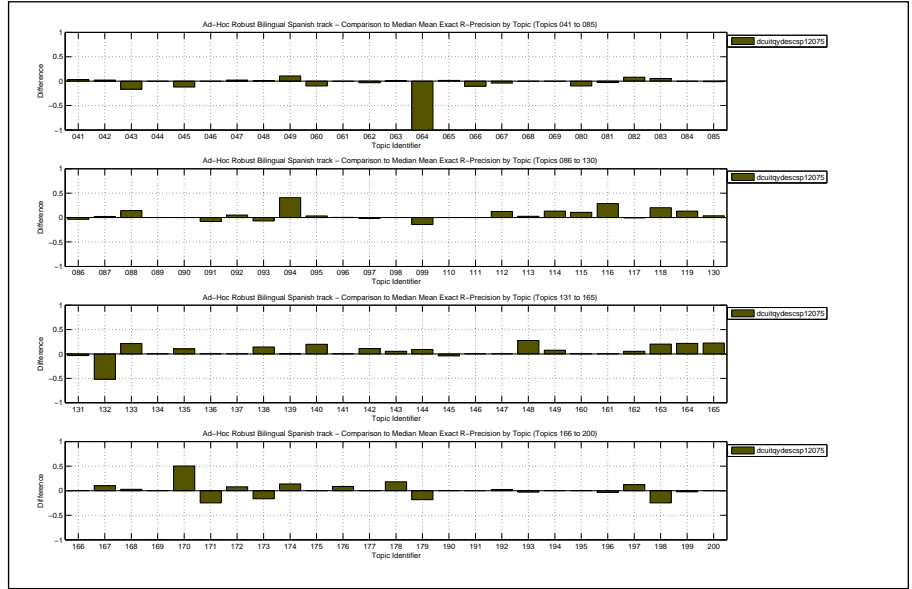



Overall statistics for 100 queries :		Priority	1
Total number of documents over all queries		Query Construction	AUTOMATIC
Retrieved	100,000	Source Language	Italian
Relevant	5,008	Topic Fields	title, description
Relevant retrieved	3,863	Pooled	false
Geometric Mean Average Precision		MT + local expansion with term windows, title+desc fields	
Binary Preference (BPREF)		0.4754	

Interploated Recall (%)	Precision Averages (%)
0	66.09
10	56.89
20	51.61
30	46.99
40	43.63
50	39.75
60	34.59
70	29.70
80	23.19
90	16.77
100	9.95
Average precision (non-interpolated) for all relevant documents (averaged over queries)	
36.93	

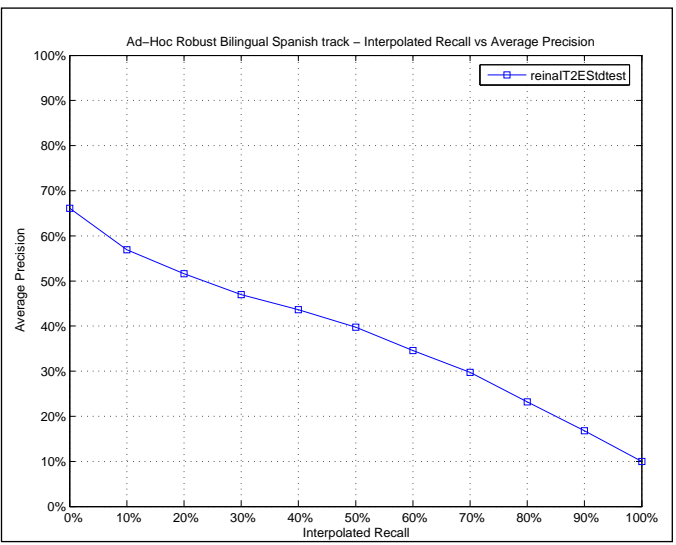

Mean Average Precision	
Maximum	1.0000
Minimum	0.0000
First Quartile	0.0734
Second Quartile	0.2632
Third Quartile	0.6421
Interquartile range	0.5687
Mean	0.3693
Standard Deviation	0.3222
Lower Outlier Threshold	0.0000
Upper Outlier Threshold	1.0000
Mean With No Outliers	0.3693
Std With No Outliers	0.3222

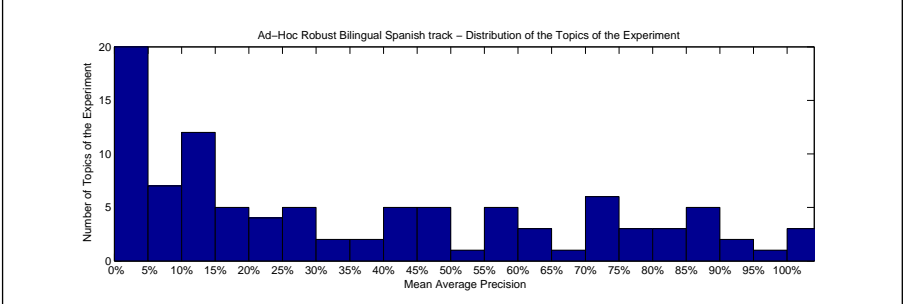
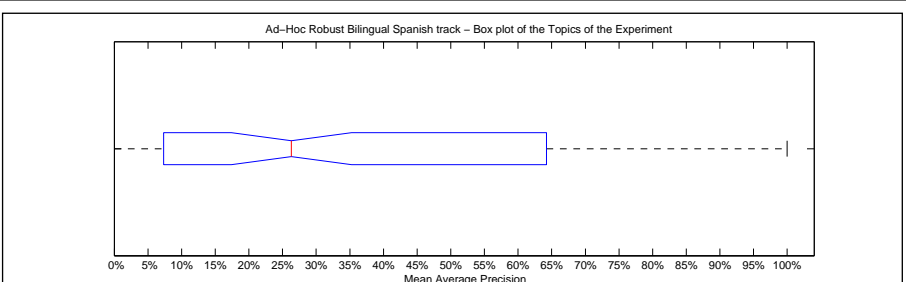

Precision averages (%) for individual queries							
041	7.49	086	26.23	131	15.85	166	1.02
042	44.71	087	64.33	132	47.05	167	58.57
043	14.21	088	2.42	133	5.76	168	14.63
044	25.68	089	48.79	134	84.09	169	0.00
045	64.09	090	0.67	135	66.63	170	83.93
046	9.07	091	3.92	136	49.38	171	40.17
047	5.93	092	23.13	137	16.15	172	2.99
048	11.16	093	33.82	138	88.02	173	74.35
049	6.56	094	4.97	139	0.48	174	91.91
060	26.41	095	20.73	140	11.87	175	100.00
061	0.00	096	5.97	141	94.57	176	98.69
062	29.47	097	73.45	142	85.64	177	7.19
063	79.68	098	75.71	143	54.92	178	0.93
064	100.00	099	2.56	144	59.86	179	49.72
065	14.50	110	59.52	145	58.63	190	1.07
066	85.33	111	2.20	146	17.42	191	100.00
067	23.51	112	20.53	147	11.61	192	28.14
068	0.58	113	0.02	148	13.25	193	11.65
069	0.60	114	10.55	149	58.77	194	44.80
080	44.37	115	18.14	160	12.50	195	0.00
081	61.65	116	11.52	161	0.05	196	70.39
082	82.83	117	18.41	162	87.67	197	73.02
083	39.14	118	42.86	163	34.51	198	48.92
084	13.27	119	36.07	164	4.91	199	87.48
085	79.89	130	72.62	165	73.76	200	0.48

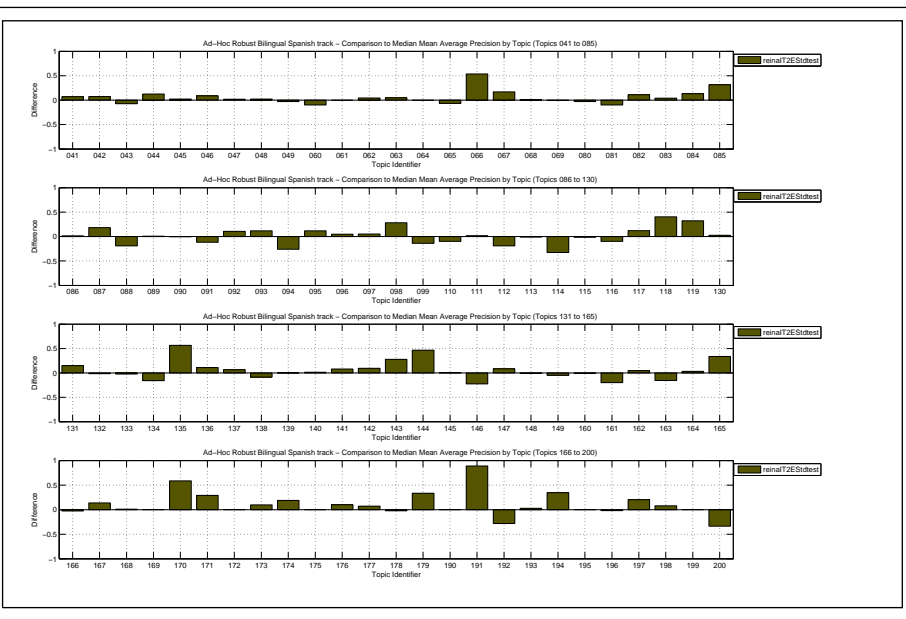

Docs Cutoff Levels	Precision at DCL (%)
5 docs	44.40
10 docs	40.80
15 docs	37.93
20 docs	34.70
30 docs	30.80
100 docs	19.29
200 docs	13.00
500 docs	6.81
1000 docs	3.86
R-Precision (precision after R document retrieved, where R = Relevant retrieved)	
	36.73

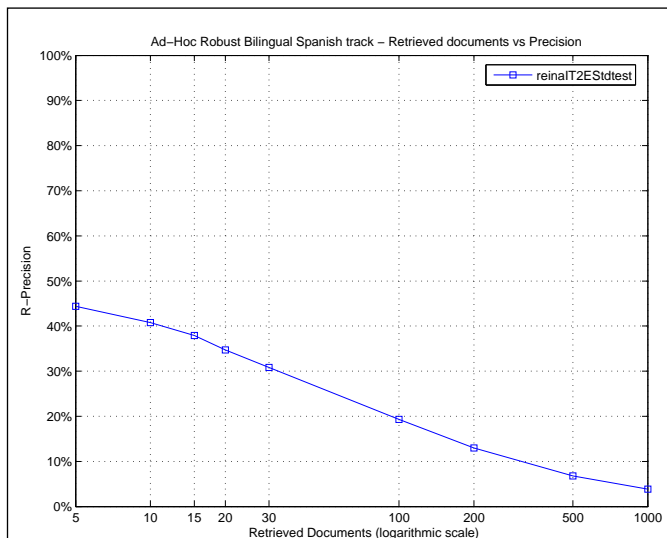

Exact R-Precision	
Maximum	1.0000
Minimum	0.0000
First Quartile	0.1064
Second Quartile	0.3207
Third Quartile	0.6046
Interquartile range	0.4982
Mean	0.3673
Standard Deviation	0.2941
Lower Outlier Threshold	0.0000
Upper Outlier Threshold	1.0000
Mean With No Outliers	0.3673
Std With No Outliers	0.2941

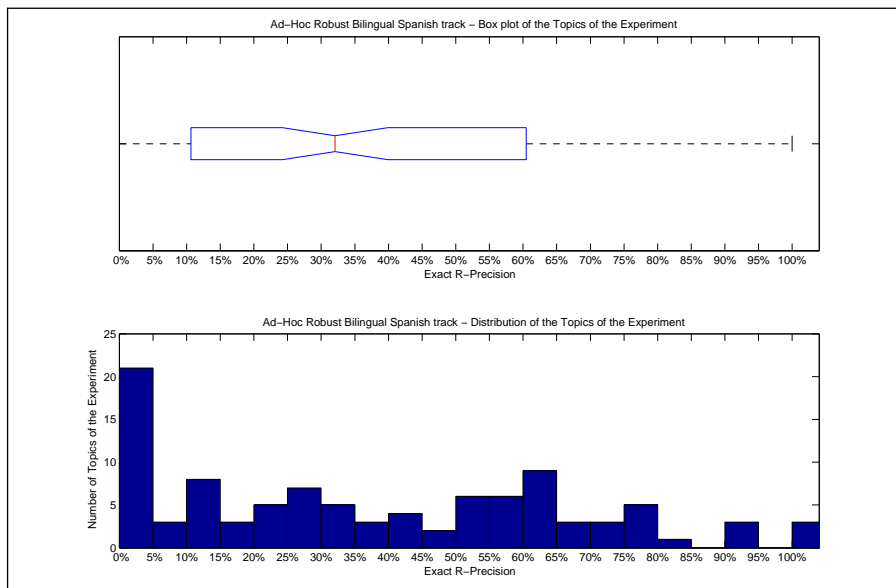

Precision averages (%) for individual queries							
041	12.50	086	32.14	131	30.00	166	0.00
042	49.04	087	62.50	132	42.31	167	40.00
043	11.11	088	0.00	133	21.05	168	17.95
044	25.00	089	56.25	134	75.00	169	0.00
045	64.92	090	0.00	135	63.46	170	60.00
046	20.00	091	10.75	136	50.00	171	50.00
047	13.89	092	29.07	137	20.00	172	7.69
048	16.67	093	35.71	138	71.43	173	66.67
049	10.53	094	0.00	139	1.15	174	90.91
060	32.00	095	31.78	140	17.65	175	100.00
061	0.00	096	12.90	141	92.31	176	94.81
062	33.33	097	64.00	142	75.00	177	13.04
063	72.88	098	60.00	143	53.47	178	3.41
064	100.00	099	3.57	144	59.09	179	53.98
065	27.03	110	57.14	145	55.32	190	0.00
066	78.79	111	0.00	146	0.00	191	100.00
067	28.57	112	25.00	147	11.11	192	38.64
068	0.00	113	0.00	148	9.09	193	20.59
069	0.00	114	4.44	149	61.54	194	50.00
080	47.35	115	26.32	160	0.00	195	0.00
081	60.92	116	0.00	161	0.00	196	66.67
082	71.05	117	23.21	162	78.29	197	66.67
083	55.56	118	40.00	163	43.33	198	50.00
084	25.00	119	38.10	164	5.56	199	82.35
085	75.70	130	61.54	165	55.56	200	2.13

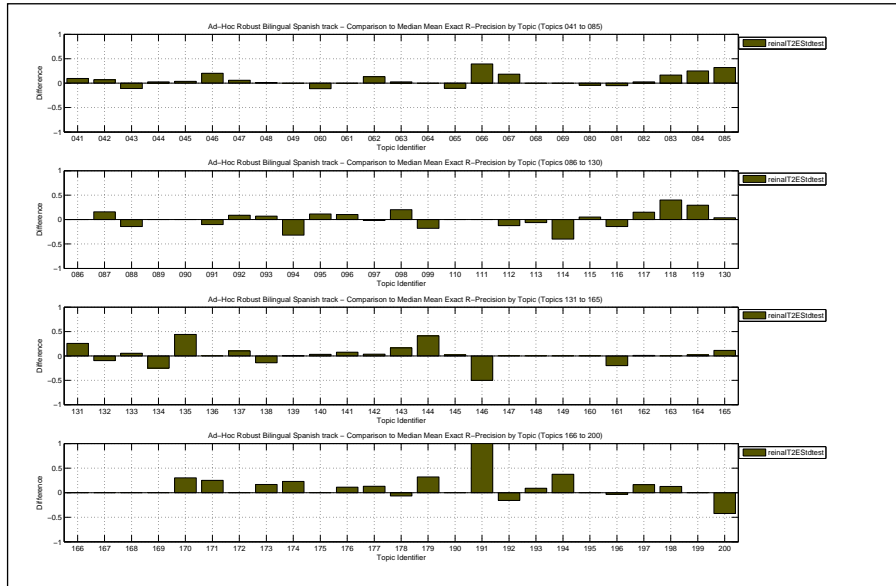

Overall statistics for 100 queries :	
Total number of documents over all queries	
Retrieved	100,000
Relevant	5,008
Relevant retrieved	3,529
Geometric Mean Average Precision	
	0.0600
Binary Preference (BPREF)	
	0.4030

Priority	2
Query Construction	AUTOMATIC
Source Language	Italian
Topic Fields	title
Pooled	false
MT + local expansion with term windows, only title field	

Interploated Recall (%)	Precision Averages (%)
0	54.05
10	47.46
20	42.89
30	38.89
40	34.68
50	32.52
60	28.71
70	24.78
80	19.87
90	14.04
100	6.89
Average precision (non-interpolated) for all relevant documents (averaged over queries)	
	30.39

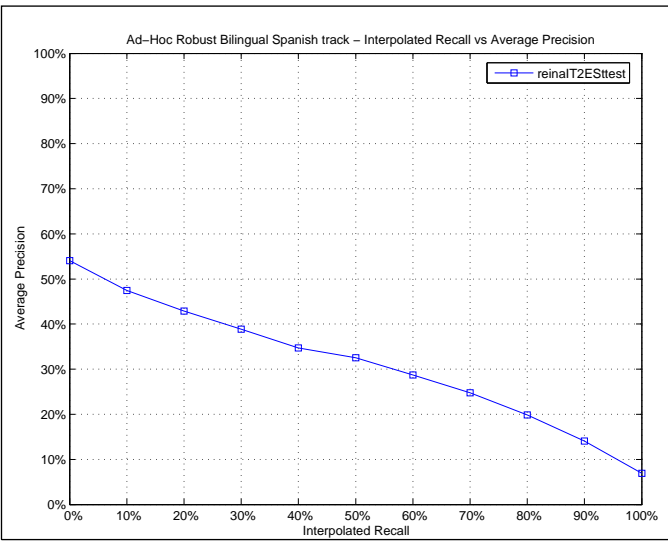

Mean Average Precision	
Maximum	1.0000
Minimum	0.0000
First Quartile	0.0237
Second Quartile	0.1654
Third Quartile	0.5446
Interquartile range	0.5209
Mean	0.3039
Standard Deviation	0.3157
Lower Outlier Threshold	0.0000
Upper Outlier Threshold	1.0000
Mean With No Outliers	0.3039
Std With No Outliers	0.3157

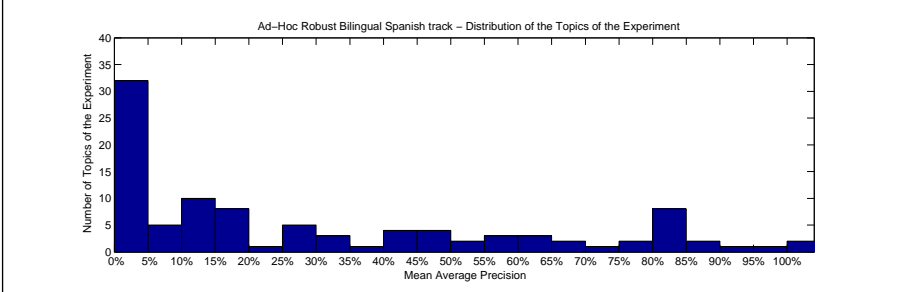
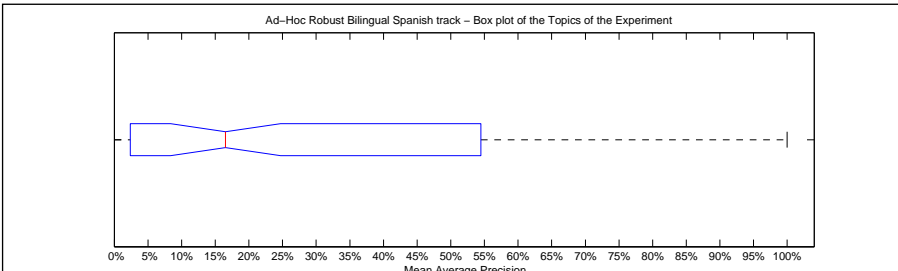

Precision averages (%) for individual queries							
041	18.95	086	29.95	131	3.70	166	1.47
042	42.68	087	63.47	132	56.21	167	46.21
043	16.80	088	0.00	133	1.34	168	10.24
044	13.16	089	18.62	134	80.88	169	0.00
045	69.00	090	0.62	135	71.09	170	31.06
046	3.61	091	0.00	136	55.45	171	15.46
047	10.68	092	14.02	137	10.46	172	3.32
048	1.04	093	26.20	138	60.19	173	68.89
049	2.80	094	0.00	139	0.22	174	87.95
060	30.34	095	2.63	140	13.84	175	100.00
061	0.00	096	1.66	141	93.25	176	98.19
062	29.58	097	78.17	142	83.86	177	1.48
063	83.73	098	80.54	143	41.98	178	2.58
064	100.00	099	10.55	144	34.49	179	55.73
065	1.55	110	0.07	145	39.85	190	0.24
066	84.96	111	1.99	146	7.34	191	16.67
067	47.58	112	10.57	147	2.15	192	26.86
068	6.58	113	0.00	148	16.41	193	22.32
069	0.05	114	5.56	149	53.47	194	0.66
080	45.62	115	18.69	160	0.00	195	0.00
081	13.49	116	14.48	161	0.21	196	62.79
082	87.24	117	7.72	162	83.61	197	44.07
083	40.48	118	0.78	163	15.64	198	52.75
084	29.17	119	7.15	164	3.37	199	84.95
085	82.14	130	75.64	165	45.43	200	0.02

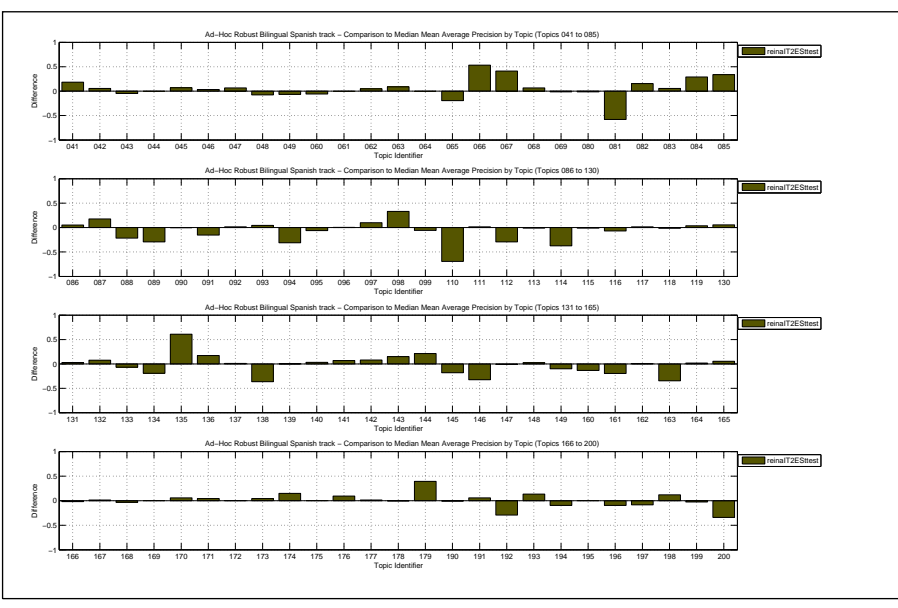

Docs Cutoff Levels	Precision at DCL (%)
5 docs	38.00
10 docs	33.60
15 docs	29.87
20 docs	28.90
30 docs	25.90
100 docs	16.94
200 docs	11.37
500 docs	6.18
1000 docs	3.53
R-Precision (precision after R document retrieved, where R = Relevant retrieved)	
	31.64

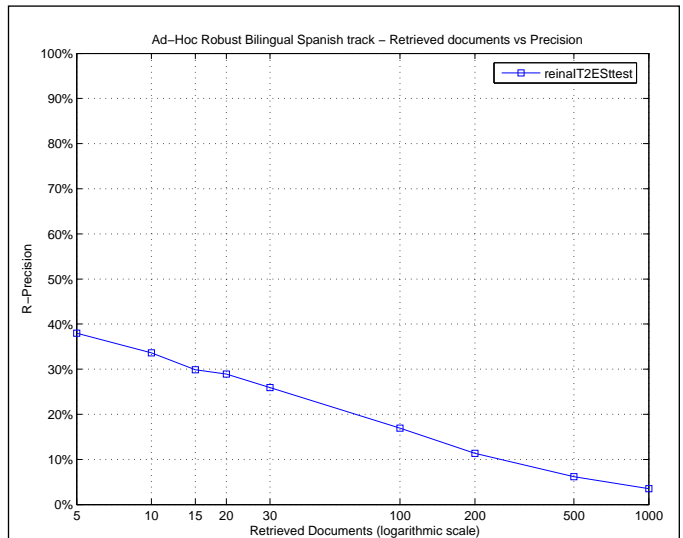

Exact R-Precision	
Maximum	1.0000
Minimum	0.0000
First Quartile	0.0081
Second Quartile	0.2388
Third Quartile	0.5447
Interquartile range	0.5367
Mean	0.3164
Standard Deviation	0.2988
Lower Outlier Threshold	0.0000
Upper Outlier Threshold	1.0000
Mean With No Outliers	0.3164
Std With No Outliers	0.2988

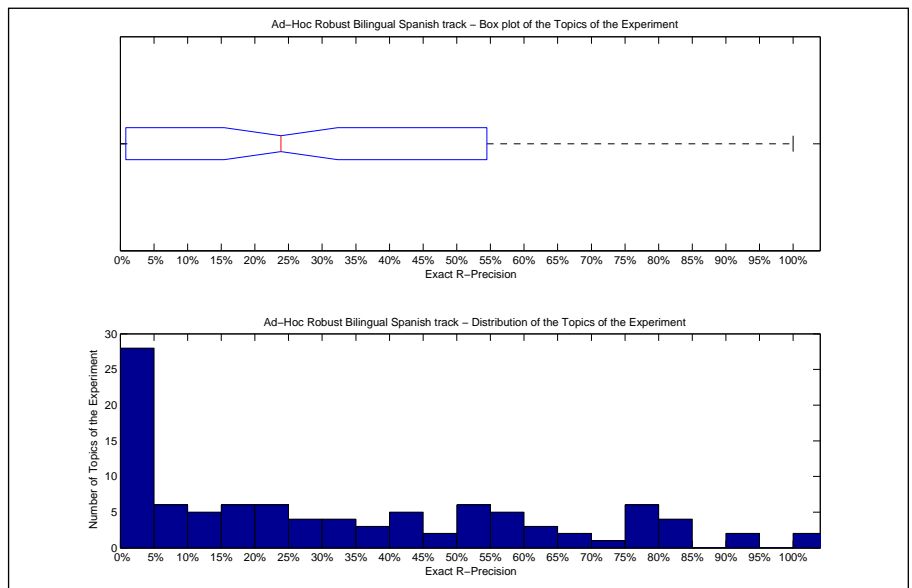

Precision averages (%) for individual queries							
041	37.50	086	32.14	131	10.91	166	0.00
042	45.21	087	59.09	132	50.00	167	30.00
043	16.67	088	0.00	133	0.00	168	12.82
044	15.00	089	31.25	134	75.00	169	0.00
045	69.11	090	0.00	135	64.10	170	40.00
046	0.00	091	0.00	136	62.50	171	25.00
047	18.52	092	24.42	137	20.00	172	7.69
048	1.04	093	42.86	138	57.14	173	50.00
049	5.26	094	0.00	139	0.57	174	90.91
060	38.67	095	9.03	140	21.01	175	100.00
061	0.00	096	8.60	141	84.62	176	94.81
062	33.33	097	72.00	142	78.57	177	4.35
063	77.97	098	80.00	143	41.67	178	6.82
064	100.00	099	17.86	144	50.00	179	58.41
065	0.00	110	0.00	145	40.43	190	0.00
066	76.77	111	0.00	146	0.00	191	0.00
067	55.10	112	0.00	147	11.11	192	29.55
068	22.22	113	0.00	148	18.18	193	29.41
069	0.00	114	2.22	149	53.85	194	0.00
080	50.20	115	21.05	160	0.00	195	0.00
081	25.29	116	14.29	161	0.00	196	60.00
082	81.58	117	12.50	162	79.84	197	49.58
083	44.44	118	0.00	163	23.33	198	50.00
084	37.50	119	15.24	164	5.56	199	81.18
085	76.64	130	69.23	165	55.56	200	0.00

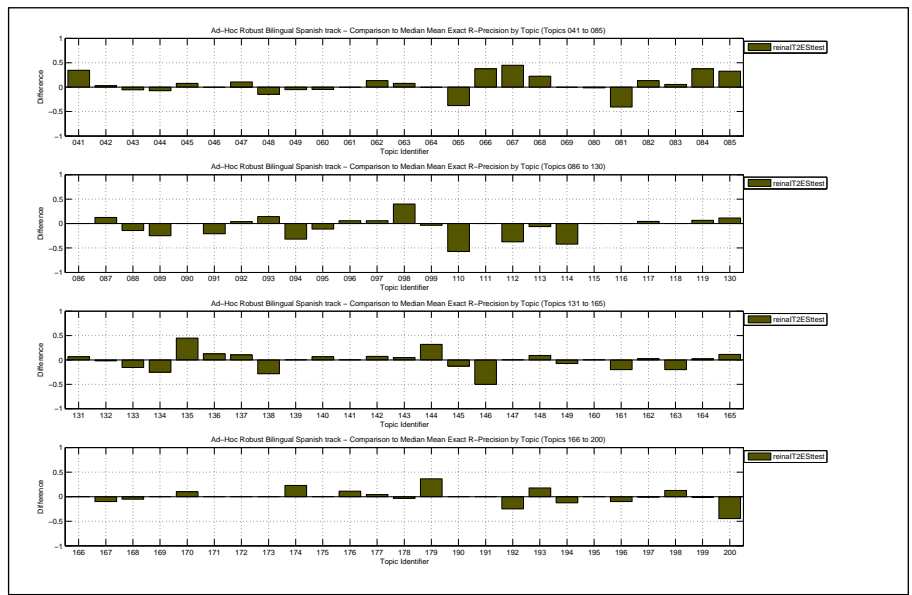

Overall statistics for 100 queries :	
Total number of documents over all queries	
Retrieved	100,000
Relevant	2,717
Relevant retrieved	2,084
Geometric Mean Average Precision	0.0975
Binary Preference (BPREF)	0.3575

Priority	4
Query Construction	AUTOMATIC
Source Language	French
Topic Fields	title, description
Pooled	false
Mandatory TD run	

Interploated Recall (%)	Precision Averages (%)
0	65.23
10	58.61
20	50.93
30	43.67
40	40.00
50	35.69
60	31.27
70	26.93
80	21.86
90	16.62
100	12.36
Average precision (non-interpolated) for all relevant documents (averaged over queries)	
	35.37

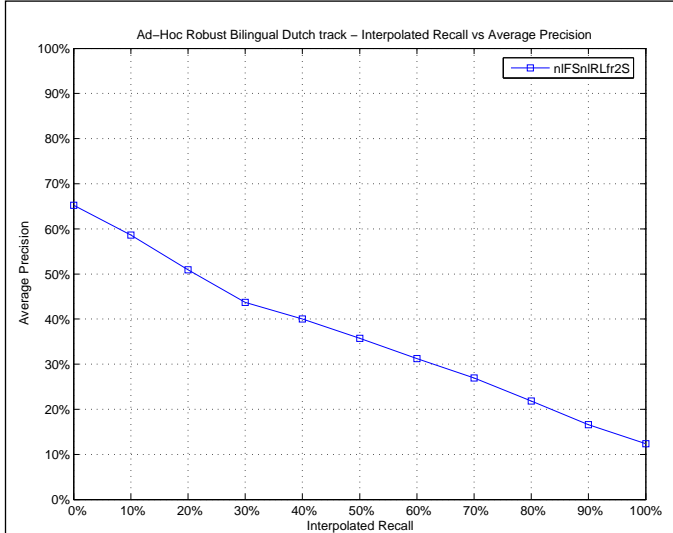

Mean Average Precision	
Maximum	1.0000
Minimum	0.0000
First Quartile	0.0547
Second Quartile	0.2635
Third Quartile	0.6360
Interquartile range	0.5813
Mean	0.3537
Standard Deviation	0.3203
Lower Outlier Threshold	0.0000
Upper Outlier Threshold	1.0000
Mean With No Outliers	0.3537
Std With No Outliers	0.3203

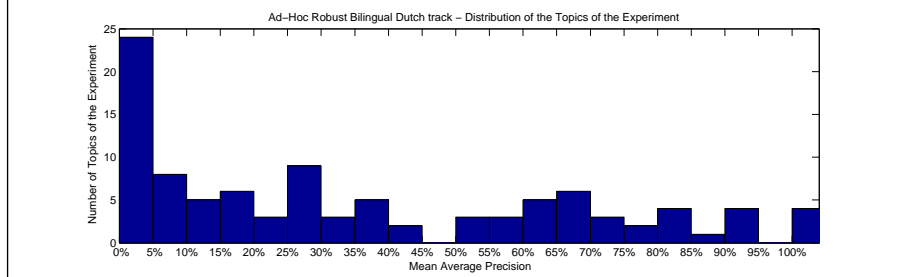
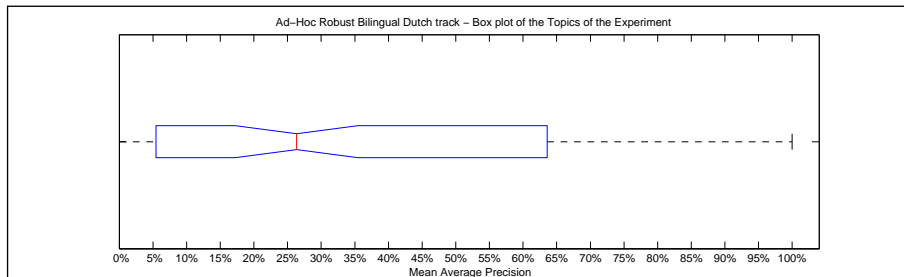

Precision averages (%) for individual queries							
041	4.52	086	33.83	131	28.27	166	0.00
042	15.38	087	67.64	132	63.85	167	66.67
043	51.67	088	36.07	133	8.08	168	21.80
044	27.75	089	94.49	134	100.00	169	2.86
045	38.81	090	37.48	135	65.71	170	65.85
046	17.25	091	12.46	136	100.00	171	1.81
047	5.12	092	43.11	137	0.00	172	2.18
048	2.38	093	78.97	138	12.03	173	83.33
049	6.85	094	12.95	139	39.35	174	92.57
060	21.68	095	27.10	140	17.80	175	0.00
061	25.60	096	2.60	141	25.18	176	90.89
062	57.19	097	84.88	142	71.02	177	7.80
063	10.50	098	88.19	143	63.35	178	13.69
064	75.00	099	27.40	144	100.00	179	39.96
065	1.60	110	100.00	145	30.31	190	6.29
066	74.81	111	8.33	146	33.33	191	0.00
067	1.11	112	50.11	147	0.57	192	27.18
068	25.16	113	0.82	148	65.14	193	62.77
069	6.23	114	25.55	149	83.62	194	0.00
080	19.27	115	18.97	160	0.00	195	0.46
081	66.70	116	61.57	161	0.00	196	42.70
082	0.32	117	2.15	162	72.23	197	91.43
083	4.43	118	23.98	163	5.81	198	0.67
084	54.07	119	61.18	164	1.16	199	80.99
085	57.74	130	59.43	165	16.92	200	1.30

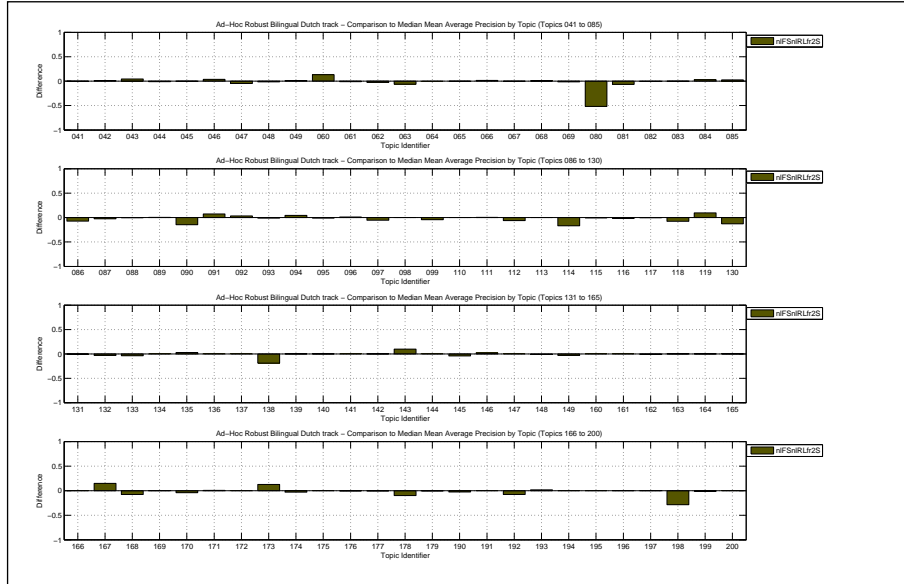

Docs Cutoff Levels	Precision at DCL (%)
5 docs	46.80
10 docs	39.20
15 docs	34.20
20 docs	30.70
30 docs	25.43
100 docs	12.87
200 docs	8.05
500 docs	3.78
1000 docs	2.08
R-Precision (precision after R document retrieved, where R = Relevant retrieved)	
	34.18

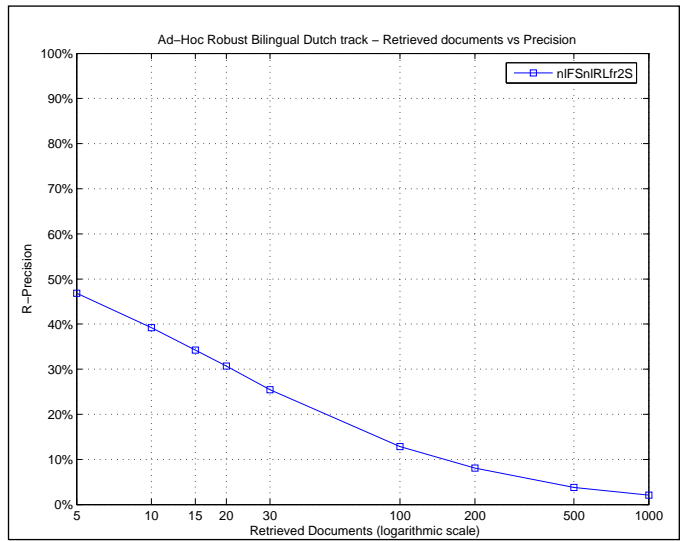

Exact R-Precision	
Maximum	1.0000
Minimum	0.0000
First Quartile	0.0492
Second Quartile	0.2950
Third Quartile	0.5834
Interquartile range	0.5342
Mean	0.3418
Standard Deviation	0.2926
Lower Outlier Threshold	0.0000
Upper Outlier Threshold	1.0000
Mean With No Outliers	0.3418
Std With No Outliers	0.2926

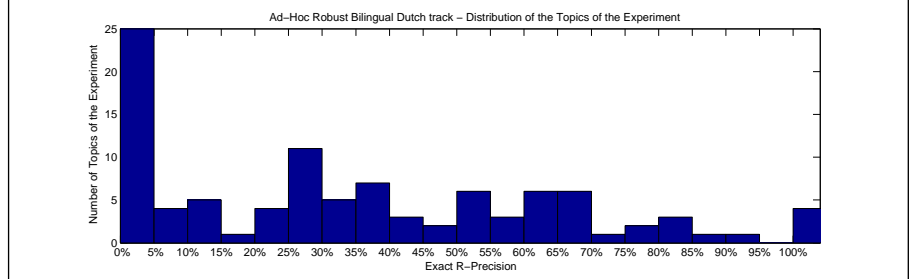
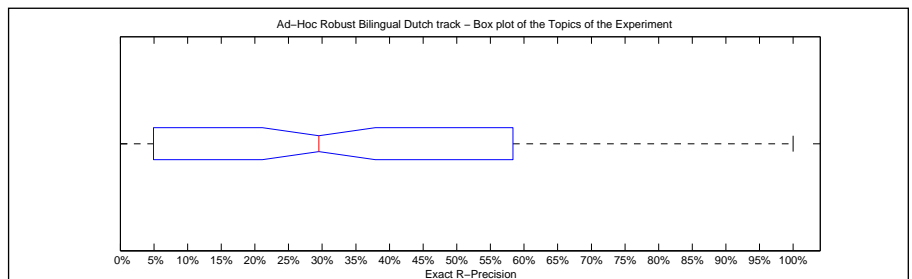

Precision averages (%) for individual queries							
041	4.35	086	40.00	131	37.50	166	0.00
042	25.00	087	46.15	132	61.54	167	50.00
043	25.00	088	25.00	133	14.29	168	36.36
044	33.33	089	86.05	134	100.00	169	0.00
045	37.50	090	38.46	135	66.13	170	50.00
046	22.92	091	11.11	136	100.00	171	0.00
047	4.84	092	50.00	137	0.00	172	0.00
048	10.91	093	80.00	138	11.11	173	50.00
049	7.14	094	26.32	139	39.13	174	91.30
060	30.77	095	35.55	140	26.39	175	0.00
061	26.09	096	0.00	141	25.00	176	80.00
062	50.00	097	68.75	142	72.73	177	0.00
063	20.00	098	66.67	143	62.07	178	28.57
064	75.00	099	25.00	144	100.00	179	40.32
065	7.25	110	100.00	145	28.57	190	12.90
066	67.86	111	21.43	146	0.00	191	0.00
067	5.00	112	50.00	147	0.00	192	26.67
068	30.43	113	6.06	148	61.90	193	47.37
069	0.00	114	31.37	149	66.67	194	0.00
080	18.28	115	30.77	160	0.00	195	0.00
081	66.67	116	58.62	161	0.00	196	44.44
082	0.00	117	0.00	162	63.64	197	82.35
083	0.00	118	36.36	163	21.43	198	0.00
084	60.00	119	58.06	164	4.00	199	75.00
085	61.11	130	55.56	165	0.00	200	3.57

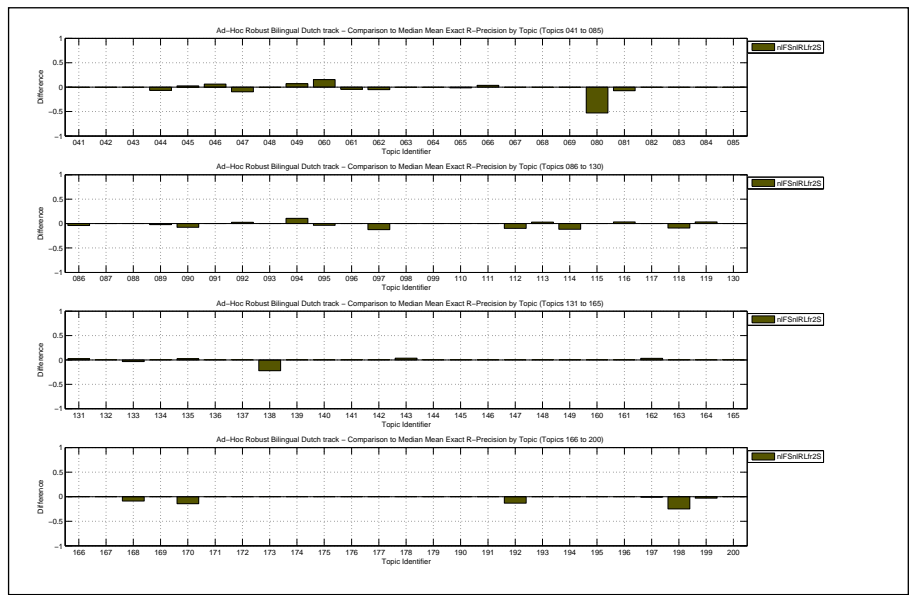

Overall statistics for 100 queries :

Total number of documents over all queries	
Retrieved	100,000
Relevant	2,717
Relevant retrieved	2,112
Geometric Mean Average Precision	0.1078
Binary Preference (BPREF)	0.3712

Priority	1
Query Construction	AUTOMATIC
Source Language	French
Topic Fields	title, description, narrative
Pooled	false

TDN run

Interploated Recall (%)	Precision Averages (%)
0	66.96
10	60.16
20	53.85
30	46.19
40	42.64
50	37.40
60	33.28
70	28.74
80	22.90
90	17.75
100	13.00

Average precision (non-interpolated) for all relevant documents (averaged over queries)

37.20

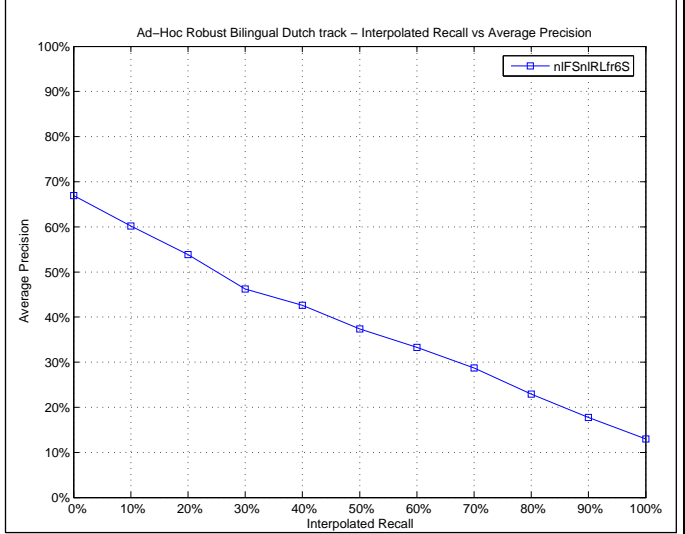

Mean Average Precision	
Maximum	1.0000
Minimum	0.0000
First Quartile	0.0599
Second Quartile	0.3134
Third Quartile	0.6538
Interquartile range	0.5939
Mean	0.3720
Standard Deviation	0.3227
Lower Outlier Threshold	0.0000
Upper Outlier Threshold	1.0000
Mean With No Outliers	0.3720
Std With No Outliers	0.3227

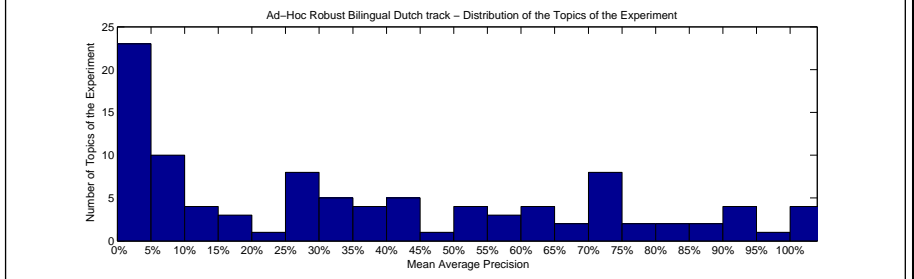
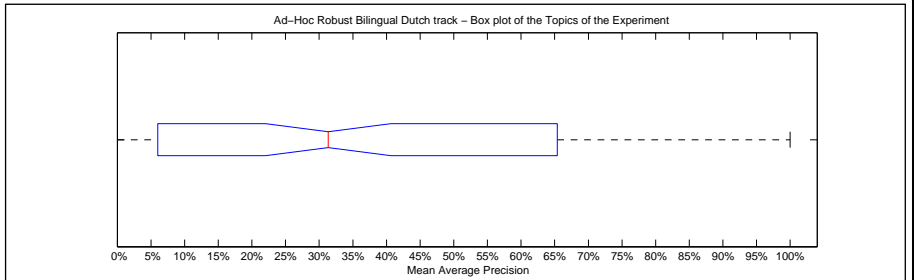

Precision averages (%) for individual queries							
041	4.73	086	41.21	131	29.54	166	0.00
042	14.34	087	70.27	132	66.88	167	64.29
043	47.25	088	36.37	133	11.87	168	29.50
044	32.03	089	93.95	134	100.00	169	2.79
045	39.77	090	51.98	135	62.88	170	70.02
046	13.66	091	6.15	136	100.00	171	1.28
047	10.07	092	40.60	137	0.00	172	2.39
048	3.90	093	79.98	138	31.14	173	83.33
049	5.84	094	9.37	139	39.24	174	95.50
060	8.51	095	28.09	140	17.70	175	0.00
061	25.92	096	1.50	141	25.51	176	91.32
062	59.79	097	90.22	142	70.89	177	8.31
063	16.81	098	88.19	143	53.77	178	25.04
064	75.00	099	33.81	144	100.00	179	40.37
065	2.12	110	100.00	145	34.60	190	8.23
066	74.15	111	8.01	146	29.17	191	0.00
067	1.54	112	56.45	147	0.64	192	36.12
068	26.05	113	0.75	148	66.47	193	61.00
069	7.88	114	42.26	149	86.90	194	0.00
080	73.73	115	22.09	160	0.00	195	0.82
081	73.37	116	63.33	161	0.00	196	42.41
082	1.18	117	2.58	162	73.06	197	91.18
083	4.86	118	31.55	163	5.63	198	7.76
084	50.99	119	51.74	164	0.88	199	82.29
085	55.08	130	72.24	165	16.67	200	1.64

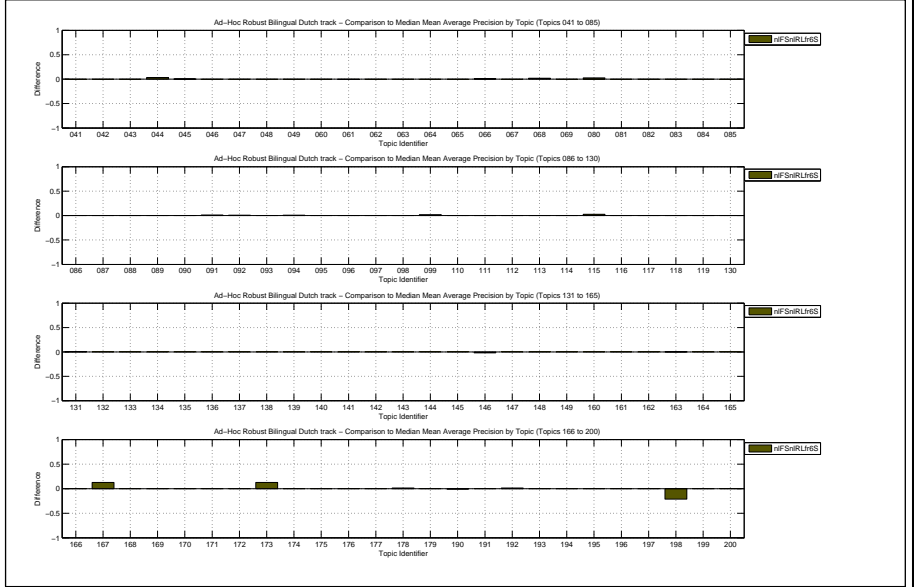

Docs Cutoff Levels	Precision at DCL (%)
5 docs	48.40
10 docs	40.80
15 docs	36.27
20 docs	31.75
30 docs	26.73
100 docs	13.85
200 docs	8.42
500 docs	3.94
1000 docs	2.11
R-Precision (precision after R document retrieved, where R = Relevant retrieved)	
	35.63

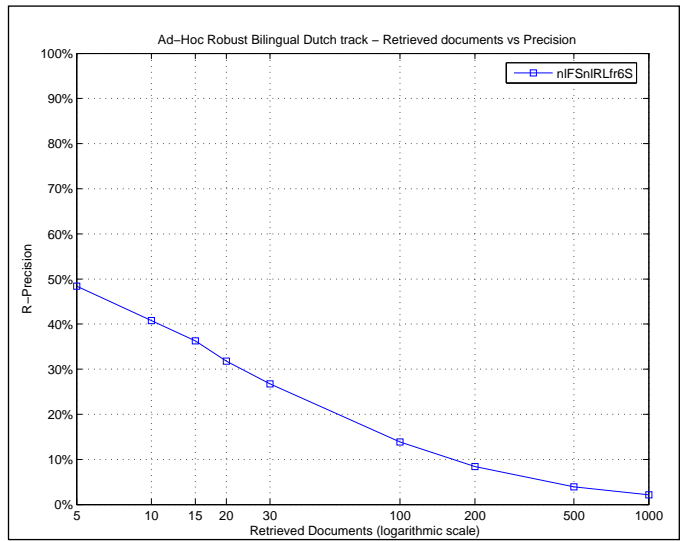

Exact R-Precision	
Maximum	1.0000
Minimum	0.0000
First Quartile	0.0417
Second Quartile	0.3205
Third Quartile	0.6000
Interquartile range	0.5583
Mean	0.3563
Standard Deviation	0.2992
Lower Outlier Threshold	0.0000
Upper Outlier Threshold	1.0000
Mean With No Outliers	0.3563
Std With No Outliers	0.2992

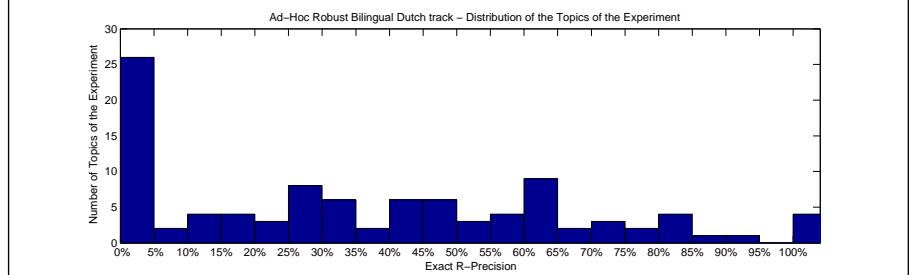
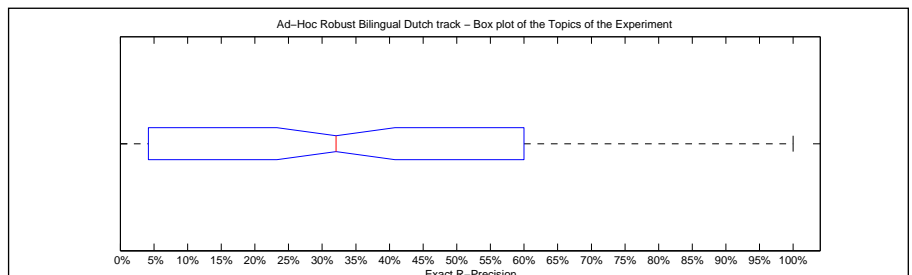

Precision averages (%) for individual queries							
041	4.35	086	44.00	131	35.00	166	0.00
042	25.00	087	46.15	132	61.54	167	50.00
043	25.00	088	25.00	133	17.86	168	45.45
044	40.00	089	88.37	134	100.00	169	0.00
045	35.00	090	46.15	135	63.71	170	64.29
046	16.67	091	11.11	136	100.00	171	0.00
047	14.52	092	47.37	137	0.00	172	0.00
048	10.91	093	80.00	138	33.33	173	50.00
049	0.00	094	15.79	139	39.13	174	91.30
060	15.38	095	39.20	140	26.39	175	0.00
061	30.43	096	0.00	141	25.00	176	80.00
062	55.00	097	81.25	142	72.73	177	0.00
063	20.00	098	66.67	143	58.62	178	28.57
064	75.00	099	25.00	144	100.00	179	40.32
065	8.70	110	100.00	145	28.57	190	12.90
066	64.29	111	21.43	146	0.00	191	0.00
067	5.00	112	60.00	147	0.00	192	40.00
068	30.43	113	3.03	148	61.90	193	47.37
069	0.00	114	43.14	149	66.67	194	0.00
080	70.97	115	30.77	160	0.00	195	0.00
081	74.07	116	55.17	161	0.00	196	44.44
082	0.00	117	0.00	162	60.61	197	83.19
083	0.00	118	45.45	163	21.43	198	0.00
084	60.00	119	54.84	164	4.00	199	78.12
085	61.11	130	55.56	165	0.00	200	3.57

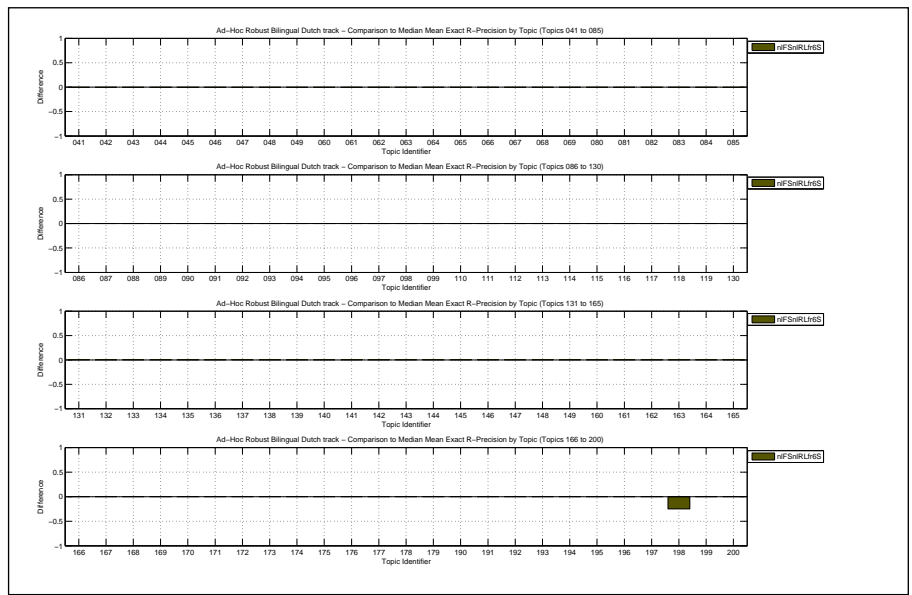



Overall statistics for 100 queries :

Total number of documents over all queries	
Retrieved	100,000
Relevant	2,717
Relevant retrieved	2,112
Geometric Mean Average Precision	0.1075
Binary Preference (BPREF)	0.3679

Priority	3
Query Construction	AUTOMATIC
Source Language	French
Topic Fields	title, description, narrative
Pooled	false

Combined run

Interploated Recall (%)	Precision Averages (%)
0	65.28
10	58.74
20	53.47
30	46.17
40	42.65
50	37.41
60	33.34
70	28.80
80	22.97
90	17.82
100	13.07

Average precision (non-interpolated) for all relevant documents (averaged over queries)

36.92

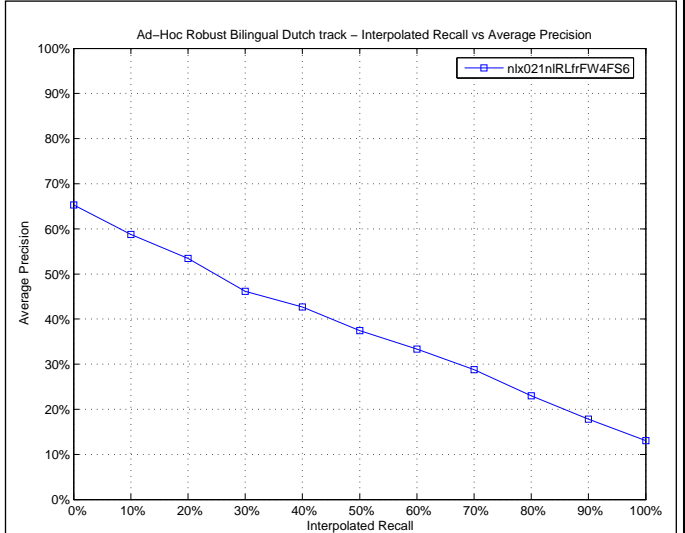

Mean Average Precision

Maximum	1.0000
Minimum	0.0000
First Quartile	0.0561
Second Quartile	0.3105
Third Quartile	0.6311
Interquartile range	0.5749
Mean	0.3692
Standard Deviation	0.3183
Lower Outlier Threshold	0.0000
Upper Outlier Threshold	1.0000
Mean With No Outliers	0.3692
Std With No Outliers	0.3183

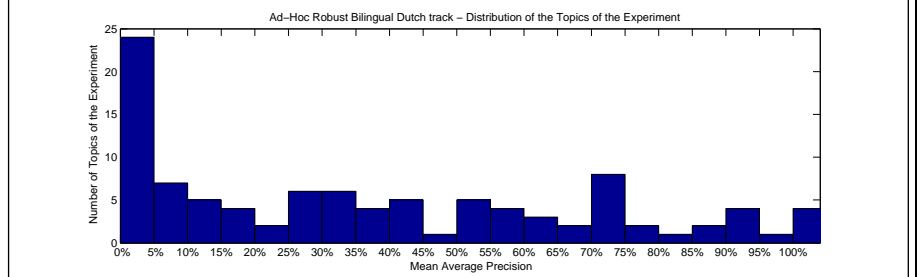
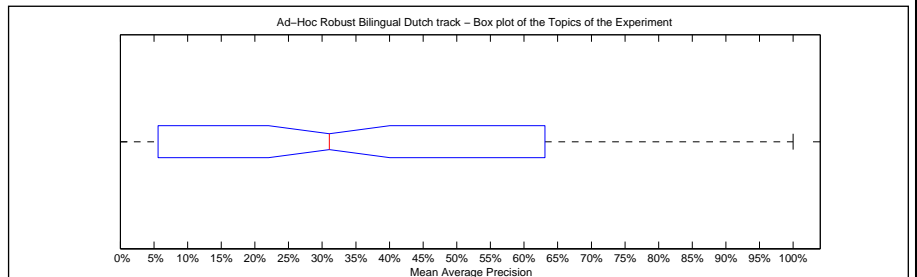

Precision averages (%) for individual queries

041	4.73	086	41.21	131	26.96	166	0.00
042	14.34	087	70.27	132	66.88	167	30.95
043	47.25	088	36.37	133	11.87	168	30.01
044	28.70	089	93.95	134	100.00	169	2.79
045	38.93	090	52.62	135	62.88	170	70.02
046	13.66	091	4.30	136	100.00	171	1.28
047	10.07	092	39.28	137	0.00	172	2.39
048	3.90	093	79.98	138	31.14	173	58.33
049	5.84	094	6.65	139	39.24	174	95.50
060	8.19	095	28.09	140	17.70	175	0.00
061	27.37	096	1.50	141	25.51	176	91.32
062	59.79	097	90.22	142	70.89	177	8.31
063	16.81	098	88.19	143	53.77	178	22.66
064	75.00	099	29.79	144	100.00	179	40.37
065	2.12	110	100.00	145	34.60	190	10.92
066	72.37	111	8.01	146	45.00	191	0.00
067	1.42	112	56.45	147	0.64	192	33.89
068	21.53	113	0.75	148	67.07	193	61.00
069	7.88	114	42.26	149	86.90	194	0.00
080	70.76	115	18.88	160	0.00	195	0.82
081	73.37	116	63.33	161	0.00	196	42.41
082	1.18	117	2.58	162	73.06	197	91.18
083	4.86	118	31.55	163	5.39	198	50.62
084	50.99	119	51.74	164	0.88	199	82.29
085	55.08	130	72.24	165	16.67	200	1.64

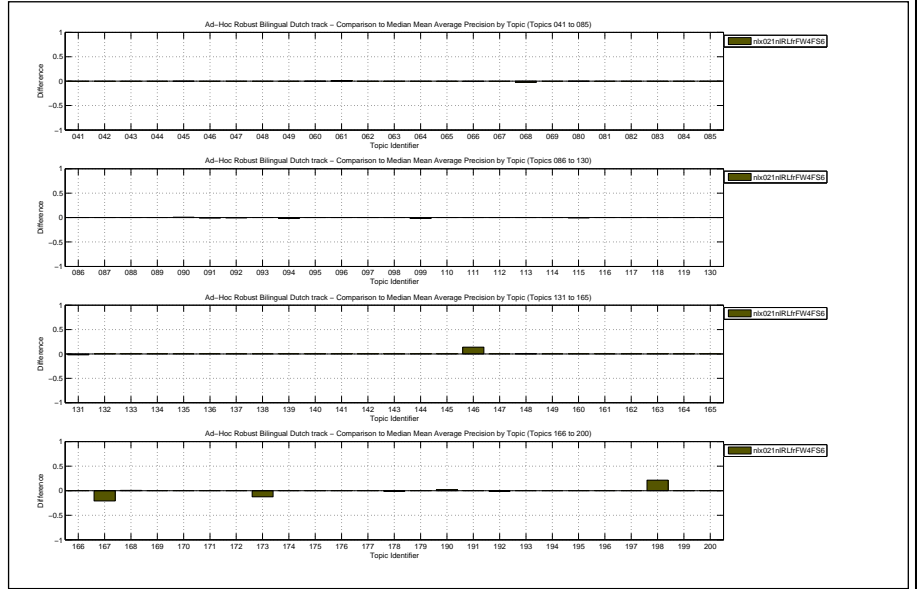

Docs Cutoff Levels	Precision at DCL (%)
5 docs	48.20
10 docs	40.60
15 docs	36.20
20 docs	31.60
30 docs	26.70
100 docs	13.85
200 docs	8.42
500 docs	3.94
1000 docs	2.11
R-Precision (precision after R document retrieved, where R = Relevant retrieved)	
	36.13

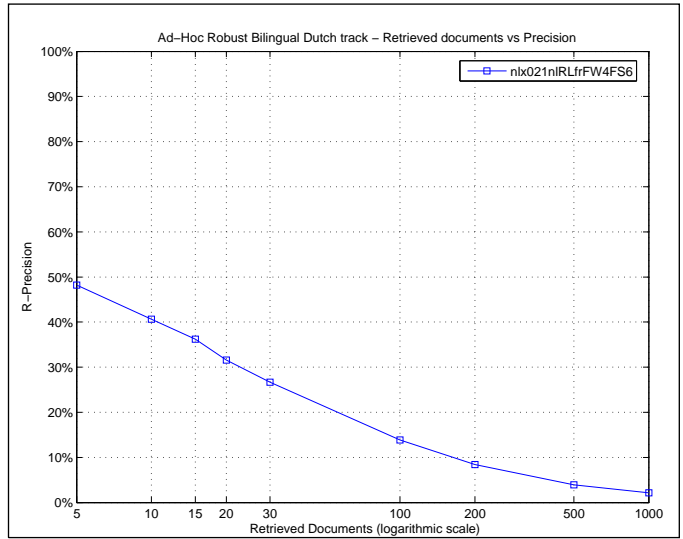

Exact R-Precision	
Maximum	1.0000
Minimum	0.0000
First Quartile	0.0467
Second Quartile	0.3417
Third Quartile	0.6000
Interquartile range	0.5533
Mean	0.3613
Standard Deviation	0.2973
Lower Outlier Threshold	0.0000
Upper Outlier Threshold	1.0000
Mean With No Outliers	0.3613
Std With No Outliers	0.2973

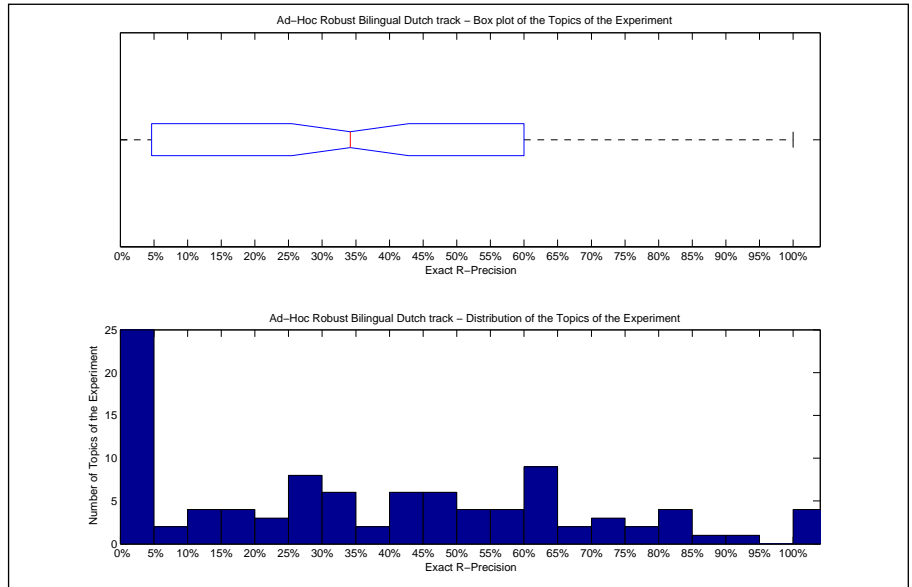

Precision averages (%) for individual queries							
041	4.35	086	44.00	131	35.00	166	0.00
042	25.00	087	46.15	132	61.54	167	0.00
043	25.00	088	25.00	133	17.86	168	45.45
044	40.00	089	88.37	134	100.00	169	0.00
045	35.00	090	46.15	135	63.71	170	64.29
046	16.67	091	11.11	136	100.00	171	0.00
047	14.52	092	47.37	137	0.00	172	0.00
048	10.91	093	80.00	138	33.33	173	50.00
049	0.00	094	15.79	139	39.13	174	91.30
060	15.38	095	39.20	140	26.39	175	0.00
061	30.43	096	0.00	141	25.00	176	80.00
062	55.00	097	81.25	142	72.73	177	0.00
063	20.00	098	66.67	143	58.62	178	28.57
064	75.00	099	25.00	144	100.00	179	40.32
065	8.70	110	100.00	145	28.57	190	12.90
066	64.29	111	21.43	146	50.00	191	0.00
067	5.00	112	60.00	147	0.00	192	40.00
068	30.43	113	3.03	148	61.90	193	47.37
069	0.00	114	43.14	149	66.67	194	0.00
080	70.97	115	30.77	160	0.00	195	0.00
081	74.07	116	55.17	161	0.00	196	44.44
082	0.00	117	0.00	162	60.61	197	83.19
083	0.00	118	45.45	163	21.43	198	50.00
084	60.00	119	54.84	164	4.00	199	78.12
085	61.11	130	55.56	165	0.00	200	3.57

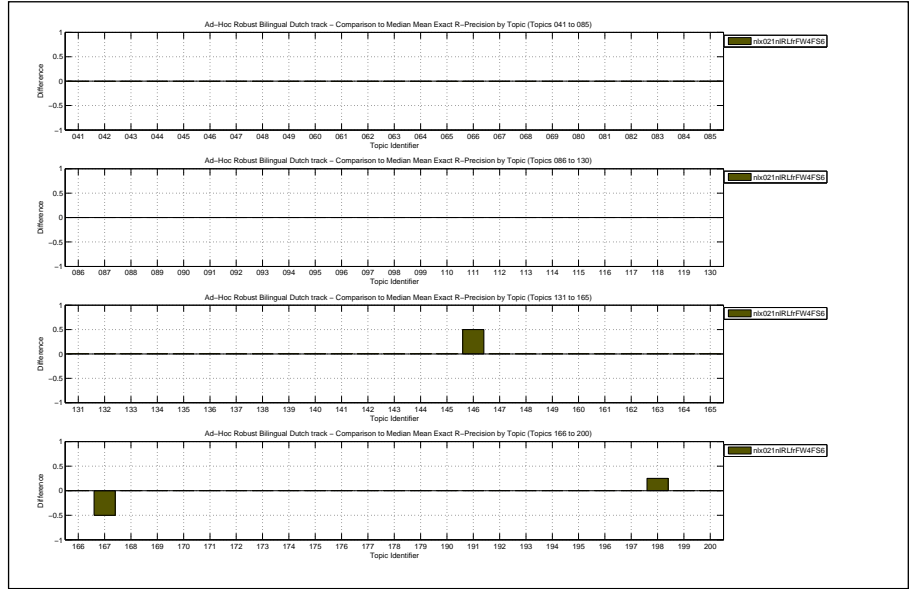

Overall statistics for 100 queries :

Total number of documents over all queries	
Retrieved	100,000
Relevant	2,717
Relevant retrieved	2,112
Geometric Mean Average Precision	0.1080
Binary Preference (BPREF)	0.3683

Priority	2
Query Construction	AUTOMATIC
Source Language	French
Topic Fields	title, description, narrative
Pooled	false

Combined run

Interploated Recall (%)	Precision Averages (%)
0	65.60
10	59.69
20	53.82
30	46.18
40	42.65
50	37.41
60	33.28
70	28.74
80	22.90
90	17.75
100	13.00

Average precision (non-interpolated) for all relevant documents (averaged over queries)

36.99

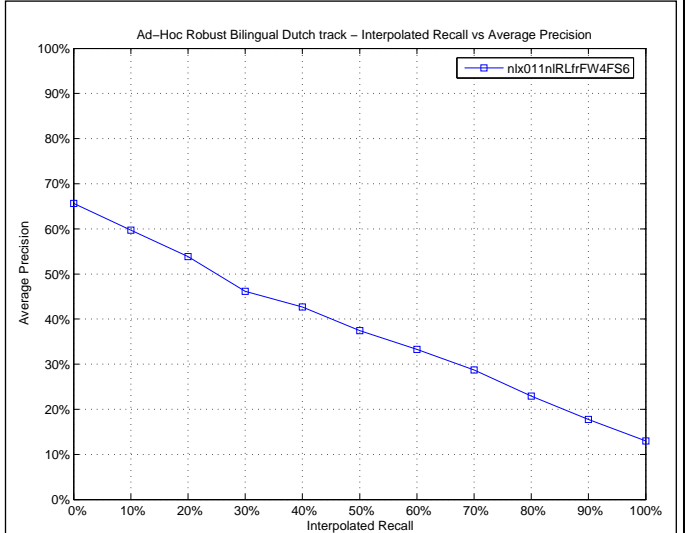

Mean Average Precision

Maximum	1.0000
Minimum	0.0000
First Quartile	0.0561
Second Quartile	0.3134
Third Quartile	0.6311
Interquartile range	0.5749
Mean	0.3699
Standard Deviation	0.3178
Lower Outlier Threshold	0.0000
Upper Outlier Threshold	1.0000
Mean With No Outliers	0.3699
Std With No Outliers	0.3178

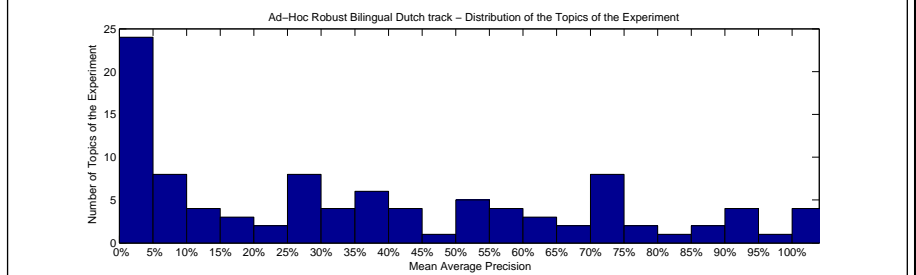
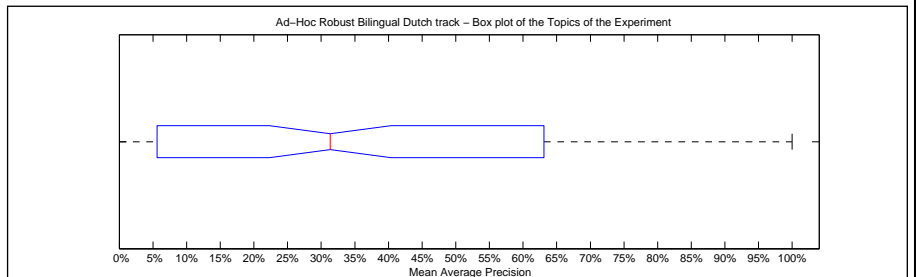

Precision averages (%) for individual queries

041	4.73	086	41.21	131	29.54	166	0.00
042	14.34	087	70.27	132	66.88	167	39.29
043	47.25	088	36.37	133	11.87	168	29.50
044	28.70	089	93.95	134	100.00	169	2.79
045	39.77	090	51.98	135	62.88	170	70.02
046	13.66	091	4.30	136	100.00	171	1.28
047	10.07	092	39.28	137	0.00	172	2.39
048	3.90	093	79.98	138	31.14	173	58.33
049	5.84	094	7.61	139	39.24	174	95.50
060	8.51	095	28.09	140	17.70	175	0.00
061	27.37	096	1.50	141	25.51	176	91.32
062	59.79	097	90.22	142	70.89	177	8.31
063	16.81	098	88.19	143	53.77	178	25.04
064	75.00	099	33.81	144	100.00	179	40.37
065	2.12	110	100.00	145	34.60	190	9.84
066	72.37	111	8.01	146	29.17	191	0.00
067	1.42	112	56.45	147	0.64	192	36.12
068	23.35	113	0.75	148	66.47	193	61.00
069	7.88	114	42.26	149	86.90	194	0.00
080	71.62	115	20.17	160	0.00	195	0.82
081	73.37	116	63.33	161	0.00	196	42.41
082	1.18	117	2.58	162	73.06	197	91.18
083	4.86	118	31.55	163	5.39	198	50.62
084	50.99	119	51.74	164	0.88	199	82.29
085	55.08	130	72.24	165	16.67	200	1.64

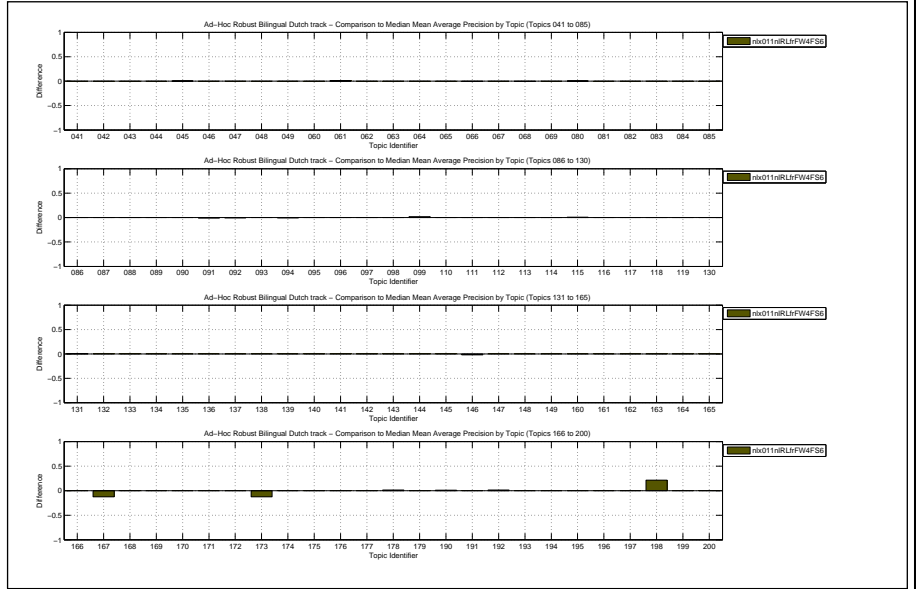

Docs Cutoff Levels	Precision at DCL (%)
5 docs	48.20
10 docs	40.70
15 docs	36.27
20 docs	31.65
30 docs	26.70
100 docs	13.85
200 docs	8.42
500 docs	3.94
1000 docs	2.11
R-Precision (precision after R document retrieved, where R = Relevant retrieved)	
	36.13

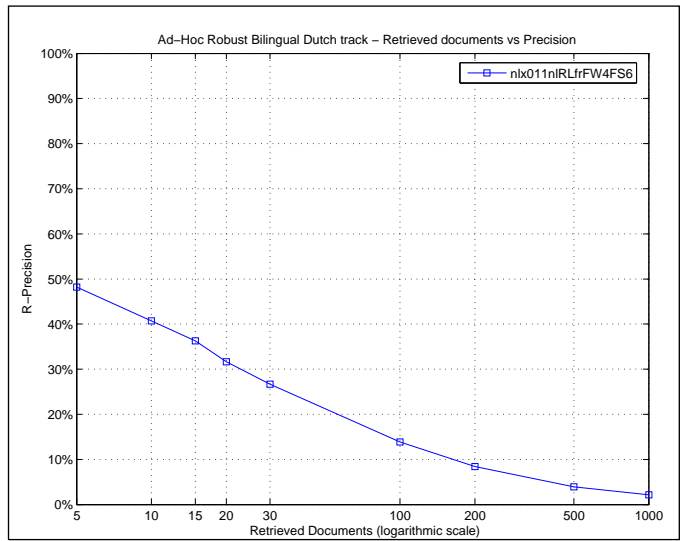

Exact R-Precision	
Maximum	1.0000
Minimum	0.0000
First Quartile	0.0467
Second Quartile	0.3417
Third Quartile	0.6000
Interquartile range	0.5533
Mean	0.3613
Standard Deviation	0.2973
Lower Outlier Threshold	0.0000
Upper Outlier Threshold	1.0000
Mean With No Outliers	0.3613
Std With No Outliers	0.2973

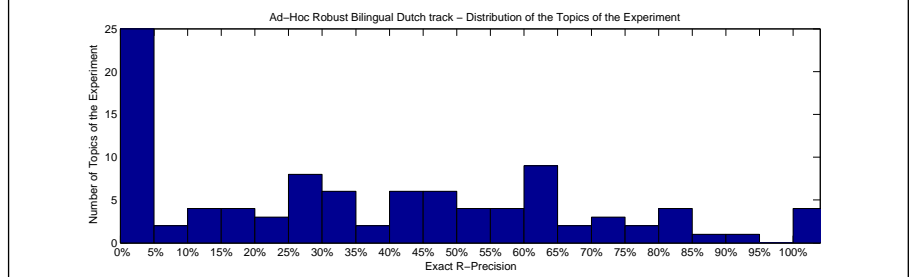
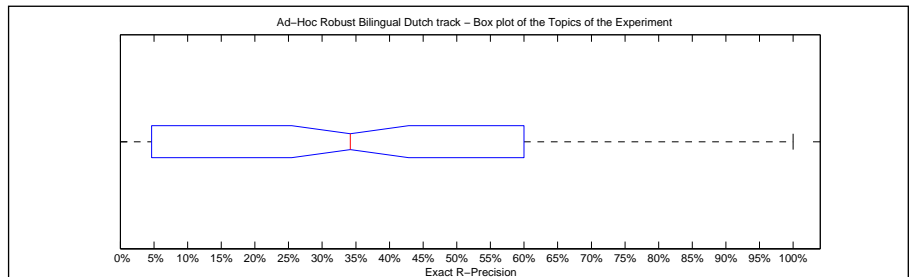

Precision averages (%) for individual queries							
041	4.35	086	44.00	131	35.00	166	0.00
042	25.00	087	46.15	132	61.54	167	50.00
043	25.00	088	25.00	133	17.86	168	45.45
044	40.00	089	88.37	134	100.00	169	0.00
045	35.00	090	46.15	135	63.71	170	64.29
046	16.67	091	11.11	136	100.00	171	0.00
047	14.52	092	47.37	137	0.00	172	0.00
048	10.91	093	80.00	138	33.33	173	50.00
049	0.00	094	15.79	139	39.13	174	91.30
060	15.38	095	39.20	140	26.39	175	0.00
061	30.43	096	0.00	141	25.00	176	80.00
062	55.00	097	81.25	142	72.73	177	0.00
063	20.00	098	66.67	143	58.62	178	28.57
064	75.00	099	25.00	144	100.00	179	40.32
065	8.70	110	100.00	145	28.57	190	12.90
066	64.29	111	21.43	146	0.00	191	0.00
067	5.00	112	60.00	147	0.00	192	40.00
068	30.43	113	3.03	148	61.90	193	47.37
069	0.00	114	43.14	149	66.67	194	0.00
080	70.97	115	30.77	160	0.00	195	0.00
081	74.07	116	55.17	161	0.00	196	44.44
082	0.00	117	0.00	162	60.61	197	83.19
083	0.00	118	45.45	163	21.43	198	50.00
084	60.00	119	54.84	164	4.00	199	78.12
085	61.11	130	55.56	165	0.00	200	3.57

